The reliable Associated Press serves The Post exclusively every morning in the year. Associated Press news is truth.

The Washington Post.

Today—Possibly showers. Tomorrow—Partly cloudy, warmer; gentle to moderate southwest winds. Yesterday—High, 78; low, 63. 1931—High, 86; low, 58. Details on page 2.

NO. 20,457. ENTERED AS SECOND-CLASS MATTER. POSTOFFICE, WASHINGTON, D. C. WASHINGTON; SUNDAY, JUNE 19, 1932. COPYRIGHT, 1932, BY THE WASHINGTON POST CO. FIVE CENTS. WASHINGTON & SUBURBS | TEN CENTS. ELSEWHERE

BONUS SEEKERS MAY NAME OWN 1932 CANDIDATE

Would Form Third Party if Democrats Choose Man Unfavorable.

150,000 IN CAPITAL, IS GOAL OF VETERANS

Army Ignores Plea to Quit U. S.-Owned Buildings in Southwest Area.

The groundwork of what may develop into a third party was laid last night by the legislative committee of the bonus expeditionary forces when its members formed a "nonpartisan political organization," which will support only candidates favorable to their cause.

In the event the Democratic presidential nominee is opposed to their views—President Hoover has already been made the target of a future ballot-box attack by the veterans—the former soldiers will throw their support to a third candidate, whom they may name.

To widen the membership of the bonus expeditionary forces, the legislative committee ordered emissaries sent throughout the country for a two-fold purpose—first, to bring in reinforcement for the army, and, second, to bring new members into the political organization:

Not only will the veterans interest themselves actively in the presidential campaign, but they will also indorse candidates for congressional and State offices who are willing to support the veterans' legislation, chief of which is the bonus.

Foulkrod to Chicago.

With the decision of the veterans to organize into a political group, the departure to Chicago of Harold B. Foulkrod, chairman of the legislative committee, took on added significance. When he left he was designated as "an official observer at the Democratic convention of the bonus forces."

A difficult problem arose late yesterday when veterans took possession of a dozen abandoned buildings in the vicinity of Twelfth and B streets southwest, which are Federal owned property, and refused to budge.

They refused to accede to requests of Department of Agriculture officials to vacate. Brig. Gen. Pelham D. Glassford, superintendent of police, went to the quarters yesterday and told the men he might have to ask them to leave. His talk was received in silence. None of the men offered to move. A decision from Secretary of the Treasury Mills is being awaited before any further evacuation attempt is made.

Patman for President.

Since their arrival in the Capital the veterans have been talking "Patman for President" in support of Representative Wright Patman (Democrat), of Texas, who is the father of their bill that was decisively beaten in the Senate.

Decision to form the political organization, which will retain the name of the Bonus Expeditionary Forces, was made on a motion of W. S. Keyser, of Cleveland, Ohio, and seconded by George Kleinholtz, of Portland, Oreg.

The men who will be sent through-

Continued on Page 3, Column 2.

Four Men Indicted In U. S. Dam Slide

Contracting Firm Officials Accused in Deaths of Six Workmen.

Charleston, W. Va., June 18 (A.P.). Four men were indicted on manslaughter charges today after investigation of the fatal landslide at the Marmet Government Dam.

Six workers were killed in the slide which occurred during a heavy rain in early May.

The men indicted were described by the prosecutor's office as officials of the Dravo Contracting Co. of Pittsburgh, in charge of the work. They are Edward Weir, David Rouse, George Parker and a man named Sturgeon.

New League Is Formed; Plans Repeal Ad Drive

New York, June 18 (A.P.).—Organization of the National Taxpayers' Repeal League, a nonpartisan group of businessmen seeking to crystallize sentiment against prohibition through a national newspaper advertising campaign, was announced today.

By popular subscription, the league hopes to raise millions of dollars for advertising space in 400 daily newspapers. The first advertisement was scheduled tentatively for late next week. J. E. Horn, of the Andrea Process Corporation, is temporary chairman.

House Due to Decide On Saving Tomorrow

Must Pick Furloughs or Pay Cut; Compromises on Personnel Restrictions Are Bared by Conferees.

By ROBERT C. ALBRIGHT.

Payless furloughs for Government workers tomorrow will be weighed on uncertain House scales against a drastic alternative plan for 10 per cent cuts in Federal salaries over $1,000.

Awaiting the House choice, economy conferees disclosed results of one week's secret deliberations—a savings bill embracing virtually all of the economies written into the Senate's retrenchment measure.

There were some notable exceptions, over and above the predicted disagreement on pay cuts and furloughs in the report filed late yesterday. Outstanding were a long series of compromises between stringent House restrictions on Federal personnel and the more moderate Senate provisions.

The upshot of these, as revealed in the House report, follow:

1. Conferees agreed that married workers shall be the first dismissed, where both husband and wife are employed in the Federal service. This was a recession from the Senate bill which struck the House provision.

2. Agreement was reached on compulsory retirement of superannuated employes, but provision was made for extension of service by the President where necessary in "the public interest." The Senate had dropped this entire section from its bill.

3. Overtime pay restrictions in both bills were retained, except that a balance was struck between the House provision eliminating the 10 per cent added pay differential for night work, and the Senate section retaining it. As a result, the differential will be reduced to one half, or 5 per cent, instead of eliminated.

4. Retired military officers holding civilian positions in Government would be permitted to draw sufficient pension, in addition to their civilian pay, to bring their compensation up to the last active pay. This is a recession from the House provision which limits pay from both sources rigidly to $3,000.

5. Conferees accepted the Senate

Continued on Page 2, Column 6.

CALLES IS WINNING RACE TO SAVE WIFE

Doctor on Fast Train Bearing Her to New York Says She's Better.

Texarkana, Ark., June 18 (U.P.).—Gen. Plutarco Elias Calles, former President of Mexico, has won his race to save the life of his beautiful young wife, it appeared late today, as the fast train bearing the couple and their retinue sped eastward.

Pausing briefly at Texarkana, Dr. Francisco de Miranda, personal physician of the Calles, reported Mrs. Calles "much better after a restful night." She was said to be suffering from meningitis.

The physician said it was now hoped that an examination by New York specialists, upon arrival there, would prove a major operation unnecessary.

Earlier it had been expected that the former Leonor Llorente would undergo an operation immediately upon her arrival at New York sanitarium of Dr. J. J. Eller, son-in-law of the former president.

No less stress was placed upon speed, however, after the physician's cheering announcement. A relapse was considered possible at any time.

The 2,000-mile race began Thursday, when Mrs. Calles was rushed to a heavily guarded special train at Mexico City in an ambulance, and was carried aboard, obviously suffering intense pain.

The special train passed through Laredo, Tex., last night, and overtook the regular Missouri Pacific train not far from San Antonio today. Then the two private cars carrying the party were attached to the regular train, but every effort still was made to speed the journey.

Arrival at St. Louis was scheduled at 12:20 p. m. tonight.

A considerable group of Mexican officials accompanied the train to the border where United States and Mexican civil authorities went aboard to express their sympathy.

In the party were two physicians, two nurses, and Mrs. Calles' small son, Gustavo. Manuel Puig Casauranc, Mexican Ambassador to the United States, also was aboard. He was en route to Washington.

Gen. Calles did not appear on the platform during the stop here, but he sent out a statement in which he expressed appreciation of railroad efforts to expedite the train and of the many expressions of sympathy extended by persons along the route.

Mrs. Wilson's Kin Found Shot Dead

Two Notes Left by Esten Bolling Indicate He Ended Own Life.

Mountain Lake, N. J., June 18 (A.P.).—Death from gunshot wounds of Esten Bolling, a cousin of Mrs. Woodrow Wilson, was announced today. It was also disclosed that Bolling left two notes indicating an intention to commit suicide.

Bolling's friends said he had suffered financial reverses. He had been a resident of Mountain Lake for three years, coming from Kentucky. He was 38 years old, and a heating and ventilating engineer. He died last night at his home in Yorke Village. The body was found by a man who called on business. There was a gun lying beside the body. Mrs. Bolling was away on a vacation. The letters Bolling wrote before he died bore on the envelopes the inscription: "Thoughts of a Man About to Commit Suicide."

SENATORS MAY QUIZ FOX AT HIS BEDSIDE

Probers See Copy of Check of Reported Profits in Theater Bear Pool.

(Associated Press.)

Completing his picture of the market activities of William Fox, a Senate banking committee investigator yesterday exhibited a photostatic copy of a $322,960 check with which he said the former theater operator had been paid a profit from short selling stock of one of his own corporations.

The investigator William A. Gray, testified in the committee's stock market inquiry that the check was made out to P. J. Higgins, a partner in M. J. Meehan & Co., but indorsed to Fox in order to conceal that the latter was in a short-selling pool of his Fox Theaters Corporation.

Higgins, who occupied the witness chair at the time, said it was made out to himself for the purpose of "concealing from the clerical force the fact that Mr Fox was dealing in this stock."

Meanwhile, Fox remained in a hotel room just a few blocks away from the Capitol. Two doctors informed the committee he was too ill to testify and that any nervous or mental strain might endanger his health or life.

The 53-year-old Hungarian immigrant, who in 25 years enlarged a small playhouse in Brooklyn into a gigantic, Nation-wide amusement organization, came to Washington Wednesday night under subpena to testify Thursday morning. For three days he has sent word he was physically unable to appear.

Notice was served yesterday by Senator Carey (Republican), Wyoming, that if Fox does not appear tomorrow morning he will move that the com-

Continued on Page 8, Column 2.

Many Feared Dead In Mexico Tremor

100 Homes at Colima Are Damaged; U. S. Embassy Is Shaken.

Mexico City, June 18 (A.P.).—At least three persons were reported killed and more were feared dead today in a heavy earthquake that caused severe damage at Colima and shook other cities in Mexico.

Many public buildings and at least 100 homes, including that of Gov. Saucedo, were damaged at Colima, dispatches said. Part of the governor's house collapsed, but he escaped injury. The Church of San Jose was virtually destroyed. Three strong earth shocks struck Colima between midnight and 4:30 a. m. They occurred at 12:27 a. m., 4:15 and 4:30. The epicenter was estimated at about 500 miles southwest of Mexico City, probably in the Pacific.

The quake, the second big one in a month, was felt in Mexico City. It opened cracks and dislodged plaster in the American embassy. Reports from Guadalajara said a wide area in the State of Jalisco, including the towns of Ayula and Zamora, was affected. Communications were interrupted.

Senator Shortridge Seeks Renomination

Redwood City, Calif., June 18 (A. P.).—United States Senator Samuel M. Shortridge, junior senator from California, has filed his formal declaration here for renomination by the Republican party.

POWERS DRAFT PLAN FAVORING DEBTS TO U.S.

Accord Minus Guarantee by America to Cancel Payments Seen.

ACTION INFLUENCED BY COMING ELECTION

Lausanne Scheme Also Aims to Create Favorable Impression Here.

Lausanne, Switzerland, June 18 (A.P.).—A final reparations settlement, without any guarantee from the United States that war debts would be canceled or revised, was being prepared today by the great powers represented at the Lausanne conference.

This information was obtained from quarters well informed about what the leading European nations are planning. The conference itself was in recess over the week-end and many of the delegation chiefs went to Geneva.

Before this war debts and reparations parley opened Thursday there was talk of asking the Washington Government to wipe out all war debts. Today it appeared that this project had been given up, largely because it might interfere with the presidential election in the United States.

Would Cancel Annuities.

The scheme to arrive at a final settlement of reparations without any commitment from the United States looked toward the possibility of creating a favorable impression on the American public.

Under this scheme Germany's conditional and unconditional annuities provided in the Young plan would be canceled. German railways would be bonded for an undetermined amount and then balance sheets, showing Germany to be unable to pay her debts, would be published in the hope that they would influence public opinion in the United States.

France would have to surrender her traditional claims and would be forced to drop her opposition to the scrapping of the Young plan if this method were put into operation.

Gibson and Simon Confer.

Indications were that the idea of a moratorium had receded since yesterday's provisional declaration which wiped out, for the duration of the conference, about $48,000,000 in German reparations. There was talk today of another loan for Germany.

Geneva, Switzerland, June 18 (A. P.).—Many of the leaders in the Lausanne conference were here today to spend the week-end preparatory to resuming their deliberations next week.

Hugh Gibson and Hugh R. Wilson, American delegates to the disarmament conference which is still tech-

Continued on Page 2, Column 5.

Farm Feud Duel Ends In Death of Both Men

Chelsea, Okla., June 18 (A.P.).—Six-shooters settled a bitter feud between two young farmers. Louis Bessman, 27, and Otto Clark, 28, met in a country gully near here last night. Their weapons roared. Neighbors ran to the scene and found both dead.

The feud began months ago in a quarrel over farm rentals. Only recently Bessman was alleged to have pointed a pistol at Clark's father. Clark's widow and two children survive.

Surgeon Called From Jail To Operate Upon Woman

Distinguished Denver Practitioner, Facing Murder Charge in Death of Nurse, Given Brief Liberty to Take Emergency Case; Is Successful.

Denver, Colo., June 18 (U.P.).—Dr. Guy W. Townsend, 47, distinguished Denver surgeon facing a murder charge, was called out of jail to an operating room today to save a woman's life.

He performed a delicate operation on Mrs. Gladys Stokes in record time. Associate physicians said the operation was successful. It required 40 minutes.

Dr. Townsend was arrested last night in connection with the death of Miss Alice Fought, Army nurse, on whom he had performed an operation.

He said the operation was to save the nurse's life after she had had an unsuccessful operation by someone else. Superior officers of the nurse said it was murder, and brought charges against Dr. Townsend.

Arrested at his home, the surgeon was hustled off to police headquarters. By rapid questions intended to break down his composure, authorities sought details of Miss Fought's death.

Dr. Townsend parried. The long duel of wits left him weary.

Then came an emergency call from Physicians and Surgeons Hospital. Dr. Townsend was released long enough for him to throw his skill into the fight to save Mrs. Stokes' life.

Accompanied by Stanley Maus, district attorney's investigator, Dr. Townsend was taken to his home for breakfast.

Mrs. Townsend had broken down. Her husband prescribed for her and hurried away to the hospital.

In a few moments he was examining Mrs. Stokes.

Maus waited outside. He hurried

Continued on Page 2, Column 1.

HOOVER TO GIVE FEW SPEECHES IN '32 CAMPAIGN

Decides to Leave Actual Burden of Drive in Sanders' Hands.

DUTIES OF HIS OFFICE ARE GIVEN AS REASON

Headquarters Moved From Washington to Chicago and New York.

(Associated Press.)

Seeking to divorce from the White House the political details of the coming presidential campaign, President Hoover announced yesterday he would withdraw from the active drive for his reelection with the exception of a few major speeches.

In a brief statement handed to newspapermen, the President asserted "My undivided attention must be given to the duties of my office."

The Chief Executive added that in order to gain this end, Republican campaign headquarters would be removed from the Capital to Chicago and New York.

The actual burden of campaigning, he explained, will be placed in the hands of party leaders headed by Everett Sanders, former secretary to President Coolidge and newly elected chairman of the Republican national committee.

"The campaign," he declared flatly, "will be conducted and managed entirely by Chairman Sanders and the Republican organization."

Sanders Is Active.

Sanders was active in Chicago yesterday, but will reach Washington probably today or tomorrow for a series of conferences.

As the keynote statement of his personal activities during coming months, the Chief Executive's words yesterday carried with them wide implications. Barring unforeseen developments, they limited the radius of his movements largely to the White House Grounds and the comparatively brief distance to his fishing camp in the Virginia mountains.

Apparently the statement had as one of its aims the shutting off of the usual flood of invitations asking the President to visit and speak in this town or that throughout the country.

Although the President's statement did not bar absolutely his previously scheduled trip to the West Coast, he indicated it was extremely unlikely that he would go.

May Foregot Trip West.

"In accordance with the tradition since their beginning that heads of

Continued on Page 4, Column 3.

Democratic Landslide Is Predicted by Ritchie

Atlantic City, N. J., June 18 (A.P.). The Democratic party, Gov. Albert C. Ritchie of Maryland, said today, will win the November election by a landslide "no matter who the nominee may be." Ritchie, himself a candidate for the party's presidential nomination, left tonight for Baltimore prior to going to Chicago for the convention.

"Pussy-footing in these days has no place in American national life," he said. "For the last twelve years, the Republican party has avoided facts and its present platform could not but please any sincere Democrat. A Democrat writing a platform for an opposition party could have done no more successful a job."

New Rebellion Begun By Chile's Air Force

Associated Press Photos.
Col. Marmaduke Grove, left, whose rescue is sought by revolt of Chile's air force, and Carlos G. Davila, who ousted Grove from junta and imprisoned him and against whom new move is directed.

7 Bomb-Laden Planes Take Airdromes and Halt Destroyer.

Santiago, Chile, June 18 (A.P.).—A rebellion in the Chilean air force, the country's third revolutionary manifestation in two weeks, attempted tonight to restore Col. Marmaduke Grove as head of the ruling junta.

Several airplanes, loaded with rebels and bombs, flew to Iquique and captured the airdrome there, while others stopped a destroyer which was conveying Col. Grove and Eugenio Matte, his former aid in the junta, to prison on the Island of Juan Fernandez.

The rebel planes, after detaining the destroyer at its San Antonio dock, flew to the Quintero airdrome near Valparaiso and the rebels took control. The navy made no attempt to expel them.

Mechanics armed by the rebels were reported in control of the El Bosque airport, near Santiago, from which Col. Gove, led the march that deposed President Juan Esteban Montero two weeks ago today.

The junta headed by Carlos G. Davila, who wrested control from Col. Grove in a counter-revolution Thursday night and imprisoned the colonel, was reported to have placed its hopes for eventual victory on rain which prevented further night flying.

Although the navy made no effort to stop the rebels in their activity

Continued on Page 3, Column 5.

LONG WILL NOT RUN AGAINST ROOSEVELT

Louisiana Senator, Picked by Farmer-Labor Party, to Meet Chiefs Here.

New Orleans, June 18 (A.P.).—Offered the presidential nomination by the Farmer-Labor party's executive committee at Omaha, Nebr., United States Senator Huey P. Long, Democrat, tonight told the Associated Press he "would not run against Franklin Roosevelt under any circumstances."

He declined to say what his course might be in the event the New York Governor was not the Democratic candidate, and held in abeyance a formal answer to the Farmer-Labor offer.

Pledging himself anew to assist in securing the nomination for Gov. Roosevelt, Senator Long indicated clearly he would attempt to bring the Farmer-Laborites under a Roosevelt

Continued on Page 2, Column 1.

Glass to Nominate Byrd at Convention

Previous Decision Had Not Been Definite Owing to Work in Congress.

(Associated Press.)

Senator Glass (Democrat), Virginia, yesterday notified former Gov. Harry F. Byrd of Virginia that he would place the latter's name in nomination for the Presidency at the Chicago Democratic convention.

Mr. Glass had withheld definite decision on whether he would go to Chicago, because of the unsettled status of his banking reform bill. A few days ago, however, it lost its preferred place on the Senate calendar and there is small chance of its consideration this session.

The Virginia senator plans to leave Washington Thursday so as to represent Virginia on the resolutions committee, which meets the following day.

Robbers Miss $10,000 Fleeing With Empty Box

New York, June 18 (A.P.).—Five armed robbers invaded the Brooklyn Eye and Ear Hospital today apparently in the hope of seizing a $10,000 pay roll.

They held elevator operators, a telephone girl and the office force at bay, and rummaged about the ground floor until they found a locked strong box. With this they fled in a battered old automobile, not stopping to open it on the spot. The strong box was empty.

CLAIMS EXTENSION SIGNED BY MEXICO

U. S. Agrees to Continuance of Commissions' Work for Two Years.

(Associated Press.)

The State Department announced last night that an agreement extending for two years the general and special claims conventions between this country and Mexico had been signed in Mexico City.

The conventions, which expired last August, were approved by J. Reuben Clark, jr., the American Ambassador, and Manuel Tellez, the Mexican minister of foreign affairs. Claims for more than $1,000,000,000, growing principally out of the Mexican revolutions from 1910 to 1920, are pending.

No announcement will be made immediately about the membership of the commissions. The Special Claims Commission was established in 1923 for the purpose of passing on revolutionary claims arising in Mexico between 1910 and 1920. The general commission was to handle all outstanding claims of citizens of both countries.

Before the special commission expired eighteen claims were decided unfavorably to the United States. This commission had 150 claims on its calendar when it expired. A rift occurred between Fred K. Nielsen, the American Commissioner, and the other two commissioners, Fernandez MacGregor, of Mexico, and Horacio Alfaro, of Panama, neutral commission-

Continued on Page 8, Column 1.

House Sends Army Bill to Conference

Disagrees to Amendments of Senate Leaving Out Discharge of 2,000.

(Associated Press.)

Speeding its work so as to adjourn this week, the House yesterday disagreed to Senate amendments on the $389,578,513 War Department appropriations bill and sent the measure to conference.

The principal point at issue between the House and Senate is the proposed compulsory discharge of 2,000 Army officers.

Representative Collins (Democrat), Mississippi, said off the floor he would insist upon retaining this reduction, already approved by the House, but rejected by the Senate. A little later the House sent to a conference with the Senate the $319,000,000 Navy appropriation bill.

HOUSE LEADERS DISCUSS RELIEF WITH EXECUTIVE

Four Banking Committee Members and Hoover in Conference.

NOTHING AGREED ON, STEAGALL DECLARES

Wagner Opens Senate Fight for Jobless Aid; Norris Seeks Broader Bill.

(Associated Press.)

President Hoover last night talked over the relief situation with House leaders on the banking committee, but no agreement on any specific problem was reached.

"We were simply asked by the President to come down here to discuss the general relief situation, including the $300,000,000 bill which the Senate already has passed," Chairman Steagall, of the committee, told newspapermen. "Nothing was agreed upon. We must talk it over with our colleagues."

Mr. Steagall declined to predict that his committee would hold hearings next week on the Wagner bill. He and other conferees indicated that the President favored basing loans to States for relief that could be made under the Wagner proposal on need instead of population, as the bill now provides.

This bill already has passed the Senate and is pending before the House banking committee.

Others at Conference.

The members of this group called to the White House were, in addition to Mr. Steagall, Representatives Stevenson (Democrat), South Carolina; Strong (Republican), Kansas, and Luce (Republican), Massachusetts.

Representative McFadden, of Pennsylvania, the ranking Republican on the committee, who is at odds with the administration, was not among those seen to arrive.

The Senate yesterday tackled the last major legislative battle of the session as it began debate on the $2,000,000 Democratic unemployment relief bill which has been substituted for the $2,300,000,000 Garner measure approved by the House.

The Democratic bill carries provision for a $500,000,000 bond issue for public works, to which President Hoover is opposed, but sponsors of the measure were confident they had the votes to put it through the Senate.

Senator Wagner (Democrat), New York, chairman of the special Democratic committee which drafted the bill, opened the fight for the measure.

Million Families on Charity.

The New Yorker said the Labor Department estimated that more than 1,000,000 families are now "eating the bread of charity" in cities in this country having a total of less than one-third of the Nation's population.

"They are victims of a national disaster," Senator Wagner said, "and their plight constitutes a national problem that falls with equal responsibility on local, State and National Governments."

In addition to the bond issue, the

Continued on Page 4, Column 3.

2 Widows Try Suicide After Fatal Mine Blast

Norton, Va., June 18 (A.P.).—Two women left widows by the Splashdam mine explosion, which took the lives of ten miners this week, made futile attempts after the funerals of their husbands, to take their own lives. One drank kerosene and another jumped in a river, but prompt relief measures saved both of them.

Close examination of the mine revealed that the damage was not as extensive as had been expected. Permanent rock brattices were blown out, but none of the equipment was damaged. Coal dust, and not gas is believed by experts to have caused the explosion.

NEWS of the Surrounding States

Appears on Pages 14 and 20 Today

BOOSTER TRIP BEGUN ON CHESAPEAKE BAY

110 Members of Merchants & Manufacturers Association on Outing.

One hundred and ten members of the Merchants and Manufacturers Association left yesterday afternoon on the Southland for their annual booster trip, a two-day cruise and annual outing down Chesapeake Bay.

Sailing from the Seventh street wharf at 1:30 p. m., the party cruised down the Potomac and into the bay and will arrive at Old Point Comfort at 7 a. m. today. A large group of the association will leave immediately for the Hampton Country Club, where they will play golf and later swim at the Hotel Chamberlin.

The Southland will cruise out into the bay with members of the party who wish to remain on board and will stop back at Old Point Comfort, picking up the remainder of the party, in time for luncheon.

The entire party will then cruise out to the capes. The return will be made tonight, arriving in Washington in time for business tomorrow morning.

Members of the association making the trip and their guests are as follows:

Harry Allen, Ross P. Andrews, Francis E. Armstrong, A. C. Baiser, E. C. Baltz, C. Nelson Bean, J. G. Bell, Mel Blake, W. W. Bride, Thomas P. Brown, Frederick W. Buchholz, Frank F. V. Burke, J. C. Callahan, Thomas A. Cantwell, Arthur Capper, W. H. Churchill, John J. Cochran, George C. Colliflower, James E. Colliflower, Robert J. Cottrell, H. M. Crandall, Peter M. Dorsch, Fred East, Thomas R. Fitzgerald, G. W. Forsberg, Charles H. Frame, William F. Friel, W. R. Garrett, Clarkson Gemmill, Morris Gewirz.

Dr. M. G. Gibbs, H. Glass, M. A. Gleason, B. H. Gruver, J. L. Gundling, Edwin Hahn, S. Fred Hahn, Alvin Hall, F. W. Harper, Ringgold Hart, E. F. Hickey, R. H. Hickman, Harry L. Hoffman, Dr. H. S. Hoffman, Matt Horne, Harris B. Hull, Dorsey Hyde, jr., Harry K. Jawish, Harry King, Mark Lansburgh, H. A. Leighton, Benjamin K. Leon, Dr. J. K. Leon, Louis Levay, Richard Leven, Harold H. Levi, J. M. Littlepage, M. Lounsbury, Jack Mannes, M. J. Mannes, Samuel Marks, E. J. Mather.

A. C. Mayer, J. F. McCambridge, G. E. McCann, William J. McClintock, G. P. McGlue, Joseph W. McKericher, Philip Milestone, Frank Mitchell, Alvin L. Newmyer, George O'Connor, Bert L. Olmsted, Edward Ostrow, Lewis A. Payne, J. W. Pollard, H. C. Racoosin, J. L. Rappaport, A. D. Ring, F. M. Rodenberger, Frank F. Rogers, Lawrence E. Rubel, Leo Schlosberg, Samuel T. Schwartz, J. N. Scott, S. M. Selinger, C. J. Severn, Edward D. Shaw, Dr. O. U. Singer, B. E. Skinker, L. T. Souder, Arthur J. Sundlun, John M. Thal, W. A. Van Duzer, W. H. Veeneman.

Harry Winer, Harry Walsky, Dr. Percy B. Walton, Don Warren, L. S. Webster, Carl Weigle, Benjamin Weil, Eugene Young, Edward A. Camp, James Deto, Dr. Archie D. Engle, Frank L. Hurd, Dr. F. C. Fishbach, Willard L. Hart.

Series of Sea Scout Cruises Announced

A series of Sea Scout cruises on board the "S. S. Argo" were announced yesterday by the Sea Scout committee of the District of Columbia Council. The trips are planned over week-ends and one and two week cruises.

The boat, a 79-foot yawl, can accommodate 20 scouts and their leaders. The crew sleeps in pipe berths and food is prepared in the galley of the boat. Trips are conducted down the Potomac and into the Chesapeake Bay. Annapolis is usually included in the longer cruises.

LONG WILL NOT RUN AGAINST ROOSEVELT

Continued from Page 1.

banner in the national campaign. He interpreted the presidential nomination offer as "approval of my stand for Roosevelt."

He declined to discuss the possibility of a coalition Democrat-Farmer-Labor ticket with himself as Roosevelt's running mate, although the idea did not seem new to him when he was asked about it.

"My idea is that the people interested in the Farmer-Labor program should also be interested in the Roosevelt candidacy," Senator Long said; "he would meet the situation they have in mind. His tentative platform would fill the Farmer-Labor bill. I would not run against him under any circumstances.

"Everyone knows I am committed to the support of Gov. Roosevelt, and if he is nominated by the Democratic party, I am sure that the Farmer-Labor vote, which is willing to support me for President will fall in line solidly behind Roosevelt.

"Of course, if Roosevelt is not nominated, they might look on matters in a different light, but I do not care to comment further on the subject at this time."

Senator Long left tonight for Washington after directing the activities of the State legislature for several weeks.

Conferences on the Farmer-Labor offer will be held there.

Omaha, Nebr., June 18 (A.P.).—Roy M. Harrop, chairman of the Farmer-Labor party's executive committee, today announced the group has dropped Col. Frank E. Webb, of San Francisco, as its presidential candidate, and offered the place to Senator Huey Long, of Louisiana.

Mr. Harrop said the committee took action against the Californian when its members became convinced he was a secret service man and "a spy for Hoover."

"We think Long will accept," said Harrop. "He seems to favor our platform and he has said he would support the Farmer-Labor candidates at the election. We figure he is the only man in the United States who has got the nerve to go out and try to remedy present chaotic conditions."

Senator Long, former Governor of Louisiana, is a Democrat.

The original charge against Col. Webb, nominated at the national convention here last April, was brought by Committeeman H. H. Marrs, of Denver, who asserted that Col. Webb was sent to the convention by President Hoover to get the nomination and wreck the party.

JAILED PHYSICIAN FREED TO OPERATE

Continued from Page 1.

the surgeon to the county building when the doctor had completed the operation.

Friends, patients and fellow physicians awaited them there. Formal charges of second degree murder were filed and $5,000 bond was furnished by Dr. Daniel R. Lucy and T. J. Early, prominent merchant.

Not once did the surgeon betray his feelings or the strain to which he had been subjected.

Women's Mass Meeting Called.

A mass meeting has been called by the National Woman's Party for this afternoon at Alva Belmont House, 144 B street southeast to protest the section of the economy bill providing for the elimination of married persons, both of whom are holding Federal jobs, from the Government service.

MERCHANTS AND MANUFACTURERS ON CRUISE

Post Staff Photo.

Members of the Merchants and Manufacturers Association lined up at the rail of the steamer Southland as they left yesterday on their annual booster trip.

WJSV STARTS WORK ON NEW STUDIO SOON

Building on Boulevard Will Be Completed by September 15.

THE WASHINGTON POST BUREAU.
907 Prince St., Alexandria, Va.
Phone Alexandria 523.

Officials of the Old Dominion Broadcasting Corporation, recent purchasers of Station WJSV, announced yesterday that work will be started within three weeks on the new studio and transmitter of the company, which will be erected on the Mount Vernon boulevard opposite the Potomac Railroad Yards.

According to a letter to the chamber of commerce from H. C. Butcher, president of the company, the new building will be of colonial design and has the approval of the Park and Planning Commission. The building will be completed and ready to begin broadcasting by September 15.

The new station will broadcast the complete Columbia programs and local programs.

The announcement states that local labor and contractors will be given the job.

J. William May, president of the local chamber of commerce, announced yesterday he will file a protest with the Bureau of Public Roads against the signs which have been erected at the city limits on the boulevard saying: "Slow, You Are in Alexandria Now." He will make an effort to have the wording of the signs changed.

The city council within the next few days will have an estimate made on the cost of widening the River road from Washington street to the city limits. It is proposed to widen the road to 30 feet. Money resulting from the Byrd bill will be used to defray the cost.

Police Capt. John Arnold will request city council Thursday to extend the one-hour parking limit now in effect in King street to the 100 blocks of North and South Washington streets, both of which have been zoned for business purposes.

J. O. Lynch, C. C. Carlin, jr., and P. A. Kursey have been appointed a committee from the local Lodge of Elks to welcome the Elks good will car, which will be here Wednesday in charge of Joseph Downing, of Boston.

J. T. Ridgeway, 2100 Sixteenth street northwest, Washington, employed by the Department of Agriculture, was treated at Alexandria Hospital for injuries received yesterday when he cut his head on a beetle trap.

M. E. Mangold, 632 Fifth street northwest, Washington, suffered a broken leg yesterday morning when an automobile ran over it while he was working in a local garage.

Local banks have requested their customers to have their bank books balanced before Tuesday when the new tax on checks will become effective.

Seabury Will Attend Democratic Session

Chicago, June 18 (A.P.).—Rooms had been engaged at the Drake Hotel tonight for Samuel Seabury, head of the Hofstetter investigating committee in New York, for the Democratic convention.

Politicians speculated upon hearing of Seabury's probable presence at the convention over the possibility that he might raise a "Tammany issue." It was reported that Seabury, who as counsel for Hofstetter committee demanded the removal of Mayor James J. Walker of New York, would arrive in Chicago on June 26.

FOREIGN NEWS IN BRIEF

London, June 18 (A.P.).—An airplane flying over the vicinity of Hendon today dropped thousands of Communist pamphlets protesting against an air pageant of the royal air force scheduled to be held at Hendon next Saturday.

Considerable opposition to the pageant has been expressed in various quarters, which described it as "militaristic."

Paris, June 18 (A.P.).—Pierre Julien, director of the Surete Generale, the French equivalent of Scotland Yard, resigned today to take an important financial post. He was succeeded by Georges Thome, a former head of the Surete.

Madrid, Spain, June 18 (A.P.).—Spain's 1932 wheat crop was estimated at 4,400,000 tons in figures announced today by Marcelino Domingo, minister of agriculture. He estimated the probable consumption at 4,000,000 tons.

Maryland Budget System To Be Urged at Chicago

Maj. E. Brooke Lee, Member of Resolutions Committee, Will Contend Plan Will Keep United States Budget Balanced.

Enactment by the Nation of the Maryland executive budget would prove the most direct and certain method of keeping the national budget in balance, Maj. E. Brooke Lee, Maryland member of the resolutions committee of the Democratic national convention, stated yesterday. The executive budget has proven the surest governmental plan of keeping the public appropriations of a democracy within constructive bounds, the major said.

The Maryland delegation to the Democratic national convention will urge the Maryland budget system as part of the national platform, Maj. Lee announced.

He stated that it was largely because of the Maryland budget system that State bonds sold for 104.79 last week and that Gov. Ritchie has always been able to maintain ample State treasury balances with annual surpluses averaging more than 10 per cent, even in the present depression.

Under the budget system, the governor is responsible for submission to the Legislature of a complete and itemized budget of both probable revenues and recommended expenditures. The State Legislature may decrease or eliminate entirely any item of expenditure proposed by the governor, but is not authorized to increase or switch appropriations. Should the Legislature vote to finance a State activity not recommended by the governor in the budget, it also is required to provide additional revenue from new types of taxation to finance the new proposals.

"Nothing deters ventures in new fields of public spending so much as to require the advocates of a new or increased expenditure to levy the tax to pay the cost of their proposals," Maj. Lee said.

"This method automatically keeps the State budget in balance provided only the executive's estimates of probable revenues are accurate. Gov. Ritchie's estimates throughout his four administrations covering fifteen years have been marked by their exactness," he said.

Adoption of this system for the Nation would result in a national viewpoint being substituted for the sectional viewpoints, which control appropriation bills in Congress and State Legislature," Maj. Lee said.

"The President would be primarily responsible for the condition of the United States Treasury. Now this responsibility is divided between the President, 96 senators and 435 representatives," he said. "For the last several Congresses the President has been recommending unbalanced budgets to the Congress, the Treasury estimates of the national income have contained enormous margins of error and the Congress has been subject to no constitutional limitation either to keep future appropriations within the estimated national revenue or to limit the national budget to any total figure at all."

Maj. Lee said that the resultant confusion, coupled with the inability of the President and Congress to agree on either details of appropriations or taxation has caused the appropriating and taxing privilege to become an extreme political liability to the individual members of both Houses who are compelled to run for reelection on the tax program enacted, when as a matter of fact the individual member had relatively little control of any one of the appropriation bills.

"In Maryland, this most real and vital burden and responsibility has been placed squarely upon the elected executive. If the taxpayers of the State approve the manner in which the executive discharges this responsibility, they are able to support the executive effectually and directly. If the taxpayers object to the result obtained they can cure the situation with one vote," Maj. Lee explained. "Most informed political observers agree that the present plan of both the national and State governments in this country will have to increase in ability to function and produce an acceptable answer or be subject to severe and probably radical changes. The executive budget is the strongest political means yet devised to allow the elected head of a nation or State to plan, limit and effectively influence the appropriations of the public tax funds. This change would strengthen the existing government and the existing order," Maj. Lee declared.

"It can not be argued that such a lever in the hands of a President of the United States would increase his tenure of office, for it is a recognized political precedent that any President will be renominated for a second term by his party. It is equally recognized that no President will be nominated for a third term without the creation of a dictatorship or without an actual revolution," he declared.

"It is futile to talk about the need of getting something done and of making democracy work and of obtaining able executive management of public finances unless some one is given the constitutional and statutory means of prepatring, introducing and effectively supporting a definite tax and spending program. The Nation can most surely keep out of the red and the $4,000,000,000 annual national expenditure of the tax moneys of the country can be planned to the greatest and most constructive benefit of all through the extension of the Maryland budget plan to the Federal Government," Maj. Lee concluded.

Maj. Lee is a former Maryland secretary of state, former speaker of the Maryland House of Delegates and successfully managed the recent Ritchie gubernatorial campaign to the largest majority ever received by a Maryland governor. He was named Maryland member of the convention resolutions committee at the State convention in Baltimore.

Jersey's Governor May Be Dark Horse

Vice Chairman Hague Reported Backing Him if Deadlock Occurs.

Jersey City, N. J., June 18 (A.P.).—The Jersey Journal said today that Mayor Frank Hague, vice chairman of the Democratic national committee, is counting on Gov. A. Harry Moore as a dark horse candidate for the presidential nomination in the event the Roosevelt-Smith contest leaves the field open.

While Gov. Moore is what might be classed as a one-to-five shot, the paper said, more than one New Jersey politician has been busy the past few days figuring out his possibilities.

Gov. Moore, although elected as one of the delegates at large to the Democratic national convention, will not go with the other delegates. This is ascribed by some as a move on Mr. Hague's part to keep Gov. Moore from being embroiled in any of the convention complications and keep him for a last-minute entrance should there develop a chance of uniting on Moore in the event of a deadlock, the Journal said.

New 3-Cent Stamp Will Go on Sale Friday

The new 3-cent stamp, bearing the Stuart portrait of Washington, will be offered for sale in coil form, sidewise perforated, on Friday, it was announced yesterday by the Postoffice Department.

The postmaster at Washington is not authorized to accept first-day covers, and it will be necessary for collectors to arrange through local correspondents for the service.

Snell Is Welcomed Back From Chicago

Laughs as Black, Democrat, "Wisecracks" About Convention Acts.

(Associated Press.)

Representative Snell, the Republican leader, was greeted with applause yesterday when he returned to the House floor from presiding over his party's convention in Chicago. Both Republicans and Democrats joined in.

A few minutes later Representative Black (Democrat), New York, referring to the ejection from the convention hall of former Senator Joseph I. France of Maryland, called the permanent chairman "that grand old bouncer, Bert Snell." Snell smiled genially as Black told the House the Republican prohibition plank "is as straight as a corkscrew."

Leaving the floor Snell greeted his colleagues in the Speaker's lobby, where he explained to them that France had not been allowed to speak because he was not an accredited delegate. He declined to discuss publicly other phases of the convention or the platform.

Apartment Complaints Lead to Beer Seizure

Answering complaints on an apartment in a building at 1229 Twelfth street northwest, Private Frank Marshall, of the Second Precinct, had a door slammed in his face yesterday. His ire aroused, he gained entrance through an adjoining apartment and found seventeen cases of beer.

The man who did the door slamming had escaped.

SENATORS COMMEND AND FLAY O'CONNOR

Low Interest Rates Charged by Shipping Board Hit in Debate on Naming.

(Associated Press.)

Low interest rates charged by the Shipping Board on construction loans to private companies were criticized in the Senate yesterday, as confirmation of T. V. O'Connor's reappointment as chairman was debated without a decision.

Opposing confirmation, Senator McKellar (Democrat), Tennessee, charged O'Connor was "utterly unfit" because the loans were extended on such low interest rates.

Several senators defended O'Connor, highly praising his service and contending that he was compelled to make the loans by laws enacted by Congress.

McKellar said the Senate would be "derelict in its duty" if it confirmed O'Connor, charging he had incurred a loss to the Government of $22,000,000.

The Tennessee senator cited several instances of low interest rates, stressing a $5,287,000 loan to the Dollar line at one-fourth of 1 per cent.

Senator Vandenberg (Republican), Michigan, agreed that the rates were "an utter outrage" but contended the Treasury should have recommended a change in the law.

Senator White (Republican), Maine, held that Congress was responsible and not the Shipping Board.

Carrying on the attack, Senator Wheeler (Democrat), Montana, charged the board had violated the law and said its members instead of seeking confirmation "ought to be impeached."

Senator Copeland (Democrat), New York, warmly defended O'Connor.

"I have never observed anything in his personal or official life that leads me to doubt his purpose," Copeland said. "I think he is an honest man.

"If there is one man on the board who has fought the fight, that man has been O'Connor. He should be confirmed so that he can continue to serve this country usefully."

Outing Is Attended By 700 Boy Scouts

Nearly 700 Boy Scouts of Washington, Maryland and Virginia were the guests of Karl W. Corby at the Corby estate on Edson Lane, near Rockville pike, yesterday. Games, athletic contests and other scouting features were on the program.

The boys embarked on special buses at 10 o'clock yesterday for the annual event at the Corby estate, led by scout leaders of the local district. After a day of fun they returned about 4 o'clock to the District.

LAUSANNE TO FAVOR U. S. IN DEBT ACCORD

Continued from Page 1.

nically in session, conferred with Sir John Simon and Sir Herbert Samuel, representatives of Great Britain.

French Delegates Backed.

Prime Minister Ramsay MacDonald, of Britain, and Foreign Minister Dino Grandi, of Italy, who are representing their nations at Lausanne, were in Geneva, and Joseph Paul-Boncour was here to take part as France's representative in informal talks.

Paris, June 18 (A.P.).—The cabinet today voted unanimous approval of the actions of Premier Herriot at Lausanne and of Joseph Paul-Boncour, the French delegate to the Disarmament Conference at Geneva.

M. Herriot, who came back from Lausanne for the cabinet meeting, said there seemed to be a general desire there for agreement regarding debts and that certainly the tension over this issue has diminished. He is going back to Lausanne tomorrow night.

Drive to End Deadlock Is Started at Geneva

Geneva, June 18 (U.P.).—The principal European nations, having made progress on the debt negotiations at Lausanne, started a determined effort here today to end the deadlock over disarmament.

Some agreement on qualitatives disarmament—that is, classifying the deadliness and offensive or defensive character of arms—may be achieved in time to permit Arthur Henderson, the president, of reconvene the general commission next week. Public sessions were adjourned when all attempts at agreement on the question failed.

German sources said tonight that the Belgians have prepared a concrete proposal which is finding general favor.

Delegates from Lausanne have been drifting here in ones and twos for important conferences on disarmament and the coming economic conference in London. Hugh S. Gibson, American arms delegate, and Sir John Simon, British foreign secretary, discussed plans for a substantial measure of qualitative disarmament for more than an hour today.

Edouard Benes, of Czechoslovakia, who is general reporter of the conference, discussed the date of the next meeting with Henderson. Several delegations desired the immediate fixing of a provisional date, but the majority believed private conversations must continue until concrete results are possible.

TELEGRAPHIC DISPATCHES

New York, June 18 (A.P.).—Frank K. Sturgis, president of the American Society for the Prevention of Cruelty to Animals and former president of the New York Stock Exchange, bequeathed $55,000 and the residue of his estate, estimated to be worth several millions of dollars, to public institutions, his will filed today disclosed. A total of $57,500 was left to employes and $1,300,000 to relatives.

New York, June 18 (A.P.).—William J. Patterson, 84-year-old lawyer, suffered a heart attack today just as he seated himself in a dentist's chair. He died a few minutes later. Patterson was a member of the law firm of McCombs & Ryan here.

Chicago, June 18 (U.P.).—Four Chicago banks were closed today by State Auditor Oscar Nelson on application of the boards of directors. The banks had deposits totaling $3,950,000. Steady withdrawals had depleted their reserves. They were the Empire Trust & Savings Bank, deposits, $150,000; North Avenue State Bank, deposits, $2,400,000; Devon Trust & Savings Bank, $650,000, and Prudential State Savings Bank, $750,000.

HOUSE IS DUE TO DECIDE ON ECONOMIES TOMORROW

Continued from Page 1.

provision permanently reducing annual leave to fifteen days in all branches except the foreign service. Present sick leave provisions were left undisturbed.

6. Heads of departments were given authority to furlough workers indefinitely in order to keep within appropriations. This "joker" clause originated in the Senate economy committee, and would be in addition to the so-called 30-day payless furlough plan, if adopted.

Allowance Reductions.

7. Conferees accepted the Senate provision that retirement pay be based on the regular rate of pay before salary reductions were ordered, and that deductions from pay be made accordingly.

8. Agreed to $2 per day reduction in traveling expenses proposed by Senate. Domestic per diem subsistence allowances reduced to $5 and foreign per diem allowances to $6.

Luther C. Steward, president of the National Federation of Federal Employes, immediately charged conferees under the guise of emergency legislation had "inserted items of permanent legislation undermining the entire Federal personnel structure."

Inhumanity Charged.

"Where negligible savings are involved, there has been exhibited inhumanity, wretched employment practice, and a palpable lack of understanding of the Federal personnel structure," he said.

Meanwhile Representative John McDuffie (Democrat), Alabama, chairman of the House conferees, is preparing to lay before the House tomorrow his two alternative proposals for further reducing personnel costs via the pay cut or furlough route.

He will offer the House first the pay cut scheme rejected by the Senate, lopping 10 per cent from all salaries over $1,000. Failing agreement on that, he will put forward the compulsory furlough plan sponsored by the President and agreed to by the Senate.

Snell to Lead Fight.

Representative Bertrand H. Snell, New York, Republican House leader, just returned from the Republican convention, where he served as permanent chairman, will lead the fight against pay cuts and for the furlough plan.

He will have the backing of virtually the entire Republican side, the Republican party having written into its national platform a plank calling for the five-day week principle in government. President Hoover contends the furlough plan applies that principle.

Representative Fiorello H. LaGuardia (Republican), New York, who led the last House fight against pay cuts, said yesterday he will relinquish that leadership tomorrow to Representative Snell.

He plans to participate actively in the ensuing battle, however, and served notice he will question at the outset Representative McDuffie's right to propose the 10 per cent slash, when it was contained in neither the Senate or the House economy bills.

Commends Furloughs.

"His choice should lie instead between the 11 per cent cut with $2,500 exemption, voted by the House, and the furlough plan," he said. "As between the two I favor the furlough plan, as it would mean some $68,000,000 more in Federal employes' pockets. But I remain unconvinced of the necessity of any salary reduction."

Representative C. William Ramseyer (Republican), Iowa, who originally sponsored the furlough plan in the House, to see it go down to defeat by a 17-vote margin, predicts its passage in the House tomorrow. He said last night that 85 to 90 per cent of the Republicans will vote for it, and enough additional Democrats to swing the ballot.

Representative James M. Mead (Democrat), New York, confirmed the report that Democrats who formerly opposed any pay reduction now are lining up for the furlough plan as opposed to the horizontal salary slash proposal.

To Decide Total Savings.

Savings from the economy bill reported out of conference yesterday are entirely contingent on the outcome of tomorrow's furlough-pay cut vote. The estimated $82,000,000 savings from furloughs constituted more than half of the retrenchment included in the Senate bill. Virtually all of the other Senate savings were retained by the House conferees, who brought to conference a bill boasting a maximum of only $42,000,000 in economies.

The original House objective of a $200,000,000 economy program may be realized if the House tomorrow substitutes for furloughs the flat pay cut plan, with its $117,000,000 in estimated economies.

The two economy bills contained almost identical provisions granting the President power to reorganize the government, subject to congressional veto. The Senate bill, however, went further and designated him to make consolidations of certain agencies immediately.

Asks Broader Powers.

House conferees accepted this addition, except as applied to consolidations within the War and Navy Departments. As the conference report stands, agencies specifically designated include only public health, personnel administration, education and the Mexican Water and Boundary Commission. President Hoover seeks a broader authorization. As late as Friday, he pointed out that no economies could be effected under these provisions earlier than March of next year.

Senate conferees gained another significant point when the House group agreed to transfer up to 12 per cent of an appropriation within a department, providing that in no instance any appropriation be increased by more than 15 per cent by such a transfer. Department heads have contended that this flexibility is urgently needed in view of sharp curtailments in all supply bills.

The report disclosed that plans for an administration of public works, consolidating Government construction activities, were dropped by the conferees. The House approved the proposed administration, but the Senate struck it from the bill.

Attack on Report.

Senate provision for transfer of the Personnel Classification Board to the Civil Service Commission was adopted in lieu of the House provision giving the President authority to make the shift. House provision for abolition of the office of director of classification was agreed to.

Attacking the conference report, President Steward, of the National Federation of Federal employes, charged the economy measure "was evolved in secret, hearing denied and constructive suggestion repelled or ignored."

Provisions he cited as particularly objectionable included transfer of Personnel Classification Board functions to the Civil Service Commission, abolition of the office of director of classification, reduction in leave and travel allowances, forced retirement of veteran employes, dismissal of married workers where both are Government employes, disproportionate deductions from pay for retirement, and indeterminate furlough provisions.

"Taken as a whole it is a sad commentary on the legislative genius of its authors," he said.

Other Changes Made.

Other changes of less import made in conference follow:

Funds for Government printing and binding were limited to $8,000,000 instead of the $10,000,000 voted by the House. Of this it was provided that $2,500,000 be allotted to the legislative branch. Conferees threw out a $225,000 appropriation for farmers' bulletins.

Membership on the Shipping Board was cut down from seven to three, instead of four, as proposed by the House.

Gradual diminution in funds for vocational education, largely as outlined in the Senate bill, agreed to.

Authorizations for construction of public works reduced by 10 per cent.

Rentals paid for Government office space reduced to 15 per cent of fair market value of property.

Per diem pay for jurors reduced from $4 to $3, and for witnesses, from $2 to $1.50.

Outlay for transportation of officers' automobiles limited to $5,000 each for War and Navy Departments.

Emergency officers retired for combat disability were exempted from provisions limiting retired pay.

Restored House provision authorizing conferees to make temporary assignments in the postal service.

Mills Offers to Cut Unit $4,367,000 More

(Associated Press.)

Secretary Mills yesterday informed President Hoover that in response to a Senate request for specific reductions in Federal expenditures he could reduce the Treasury Department appropriation by an additional $4,367,000.

The Senate request was in the form of a resolution by Senator Robinson, the Democratic leader, asking that if the President felt the budget would not balance with proposals now under consideration he suggest specific economies.

The Treasury Secretary, recently returned from the Chicago convention, said he had "scraped the bottom of the till right down the line" to find the additional possible savings.

Asked how far this saving would go toward meeting the needs for a balanced budget, Mills replied that he could not "speak for the whole Government, but this certainly represents my share."

He said the proposed saving of $4,367,000 could be made in the Treasury exclusive of any public building items.

Mills said later at the Treasury that the savings would be effected without reducing personnel or without entering into the field of public works.

Democratic Meeting Tomorrow.

Representative Samuel B. Pettengill, of Indiana, will speak tomorrow night at a Democratic mass meeting at the Pythian Temple at Twelfth and U streets northwest. The meeting will start at 8 o'clock. Other speakers will include Dean Perry Miller, of Howard University, and Mrs. Catherine Dodd, of the Democratic victory fund drive.

Yesterday in Congress

JUNE 18, 1932.

SENATE.

Met at 11 a. m. and recessed at 5:25 p. m. until 11 a. m. Monday.

Opened debate on controversial $2,000,000,000 of Democratic unemployment relief bill.

Senator Copeland (Democrat), New York, blocked an attempt to obtain consideration of House resolution amending the new tax on oil and gasoline.

Senator McKellar (Democrat), Tennessee, opened fight against confirmation of T. V. O'Connor's reappointment as chairman of the Shipping Board.

Senate banking committee investigator exhibited $322,960 check he alleged William Fox, former theater operator, received as profit from short selling stock in one of his corporations.

Senate lectured by Senator Ashurst (Democrat), Arizona, for taking Saturday afternoons off.

Resolution asking Tariff Commission investigation of foreign and domestic production costs introduced by Senator Costigan (Democrat), Colorado.

HOUSE.

Met at noon and adjourned at 3:55 p. m. until noon Monday.

Voted unanimously to create special committee on campaign expenditures during the coming election.

Representative John McDuffie (Democrat), Alabama, submitted conference report on emasculated economy program, with the pay cut-furlough section in disagreement.

Representative Henry T. Rainey, Illinois, House Democratic leader, suggested that Congress not adjourn sine die, but recess for 30-day periods, to be on hand in case of a national emergency.

Passed the Carley bill, authorizing the Postoffice Department to contract with the New York Central Railroad for purchase of the Grand Central Station Postoffice and office building.

Sent to conference the $319,000,000 Navy appropriation bill.

SPECIAL NOTICES

SEVENTH STREET SAVINGS BANK. Dividend No. 34. The Board of Directors, at its regular meeting held Thursday, June 16, 1932, has declared a dividend of $3 per share on its capital stock, payable JUNE 30, 1932, to stockholders of record at the close of business June 27, 1932.

GOING? WHERE? TELL US WHEN AND we'll move your furniture and take mighty good care of it at low cost. A telephone call will save you time and trouble. NATL DELIVERY ASSOC NAT 1460.

THE ANNUAL MEETING OF THE STOCKholders of the National Union Insurance Company of Washington for the election of directors will be held at the office of the company, No. 918 F street northwest, on MONDAY, July 11, 1932. Polls open from 1 to 2 o'clock p. m. WILLIAM H. SOMERVELL, Secretary.

TRAIN for a real opportunity in business. Secretarial courses of college grades. NEW easy methods. ONLY school in D. C. which guarantees to place its graduates. Summer classes NOW forming. Boyd's, 1333 F st. Nat. 2340.

PAINTING—PAPERING
CARPENTER WORK.
Complete service. No charge for estimate
WASHINGTON HOME IMPROVEMENT CO.
General Contractors.
1727 K ST. NW. National 2221.

Window SHADES; Floor Coverings; SCREENS; prompt, econ. serv. KLEEBLATT, 11th and H ne. Linc. 0879.

HAUSNER WILL TRY ATLANTIC HOP AGAIN

To Make New Attempt This Year; Says He Flew 28 Hours Before Crash.

London, June 18 (A.P.).—Stanislaus Hausner, Polish-born American flier who was rescued from the Atlantic a week ago today after failing to fly from New York to Warsaw, plans to try the flight again this year, he said in a message received from him today.

The message was sent from the freighter Circle Shell which picked him up out of the sea 500 miles off the coast of Portugal and which is taking him back to the United States.

Hausner asked if it were possible for the British government to send a training ship to salvage his plane, which was abandoned at the spot where he was rescued. He said it would keep afloat for a week or more.

Hausner revealed that he flew 28 hours before he was forced down into the ocean.

"I was forced down at 7 o'clock Saturday evening, June 4," he said, "after 28 hours of flying. My greatest suffering is the loss of my plane.

"I hope to fly to Warsaw this year. Is it possible for the government to send a training ship to salvage the plane? It will keep afloat a week or more.

"I was not injured and have now recovered completely from my experiences during the week I was adrift on the ocean. I will send full details when I reach New Orleans."

Woman's Home Is Looted.

A burglar yesterday broke the lock on the rear door of her home at 2026 Georgia avenue northwest and departed with a pocketbook containing $13, a driver's permit and a Government Printing Office pass, Miss Mary Warren reported to police.

The Weather

TODAY'S SUN AND TIDE TABLE

			A.M.	P.M.
Sun rises.... 4:42	Sun sets.... 7:37	High tide..	8:24	8:54
		Low tide..	2:37	3:20

WEATHER CONDITIONS.

U. S. Dept. of Agriculture, Weather Bureau, Washington, Saturday, June 18—8 p. m.

Forecast for the District of Columbia—Cloudy, with risk of showers Sunday; Monday partly cloudy, slowly rising temperature; gentle to moderate southeast winds.

For Maryland—Cloudy Sunday; Monday partly cloudy; slowly rising temperature.

For Virginia—Cloudy, with possibly thundershowers in west portion Sunday; Monday partly cloudy; rising temperature.

Pressure is low from northern Manitoba, Churchill, 29.58 inches, southeastward to western Ontario, White River, 29.72 inches, and thence southward to Lake Huron. Pressure is also relatively low on the Carolina coast, Wilmington, 30.00 inches, and a disturbance is developing over the southern Rocky Mountain region, Roswell, 30.20 inches. A high pressure area extends from southern Newfoundland, Cape Race, 30.20 inches, west-southwestward to New England, Boston, 30.26 inches. Pressure is also high, but falling off the south Atlantic coast in the region of Bermuda. A high-pressure area of Pacific origin is moving eastward over South Dakota, Huron, 30.00 inches. Showers have occurred in Colorado, the southern Plains States, and in the Ohio and upper Mississippi and lower Missouri Valleys, the upper Lake region, and in portions of the Middle Atlantic and South Atlantic States. Cooler weather has overspread the Middle Atlantic States, southern New England, and the southern Plains States, while temperatures have risen over the northern Rocky Mountain region and North Dakota.

Local Weather Report.

Temperature—Midnight, 70; 2 a. m., 68; 4 a. m., 68; 6 a. m., 67; 8 a. m., 66; 10 a. m., 65; 12 noon, 65; 2 p. m., 65; 4 p. m., 64; 6 p. m., 64; 8 p. m., 63; 10 p. m., 60. Highest, 70; lowest, 63. Relative humidity—8 a. m., 81; 2 p. m., 79; 8 p. m., 86. Rainfall (8 p. m. to 8 p. m.), trace. Hours on sunshine, none.

DEPARTURES FROM NORMAL.

Accumulated excess of temperature since January 1, 1932, 581 degrees.

Excess of temperature since June 1, 1932, 10 degrees.

Accumulated excess of precipitation since January 1, 1932, 3.21 inches.

Deficiency of precipitation since June 1, 1932, .09 inch.

Temperatures and Precipitation.

Temperatures and precipitation during 24 hours ended 8 p. m. Saturday:

	Highest Sat.	Lowest Fri. night	Sat. 8p. m.	Rain-fall.
Washington, D. C.	70	66	63	....
Asheville, N. C.	88	62	74	....
Atlanta, Ga.	90	72	84	0.10
Atlantic City, N. J.	62	60	60	0.32
Baltimore, Md.	66	64	64	....
Birmingham, Ala.	92	74	86	....
Bismarck, N. Dak.	78	50	76	....
Boston, Mass.	60	54	54	....
Buffalo, N. Y.	82	66	80	....
Chicago, Ill.	84	68	80	0.14
Cincinnati, Ohio	88	70	74	0.20
Cheyenne, Wyo.	68	42	56	....
Cleveland, Ohio	86	66	82	....
Davenport, Iowa	82	62	78	1.78
Denver, Colo.	76	56	64	0.16
Des Moines, Iowa	82	64	78	0.68
Detroit, Mich.	84	68	80	0.01
Duluth, Minn.	74	52	70	0.30
El Paso, Tex.	102	68	100	....
Galveston, Tex.	88	80	84	....
Helena, Mont.	80	46	80	....
Indianapolis, Ind.	88	66	86	0.30
Jacksonville, Fla.	92	72	80	....
Kansas City, Mo.	86	68	82	....
Little Rock, Ark.	92	76	90	....
Los Angeles, Calif.	74	56	72	....
Louisville, Ky.	88	74	76	0.04
Marquette, Mich.	76	64	72	....
Memphis, Tenn.	88	78	84	....
Miami, Fla.	86	80	82	....
Mobile, Ala.	90	76	84	....
New Orleans, La.	94	76	80	....
New York, N. Y.	70	62	62	....
North Platte, Nebr.	78	62	74	....
Omaha, Nebr.	80	66	78	....
Philadelphia, Pa.	74	62	66	....
Phoenix, Ariz.	98	68	96	....
Pittsburgh, Pa.	80	64	74	....
Portland, Me.	66	54	54	....
Portland, Oreg.	60	52	60	....
Salt Lake City, Utah	74	50	72	0.20
St. Louis, Mo.	94	72	88	....
St. Paul, Minn.	78	64	78	0.02
San Antonio, Tex.	98	74	94	....
San Diego, Calif.	68	58	66	....
San Francisco, Calif.	60	50	60	....
Santa Fe, N. Mex.	82	52	80	....
Savannah, Ga.	92	72	68	0.38
Seattle, Wash.	66	54	54	0.02
Springfield, Ill.	88	66	82	0.34
Tampa, Fla.	94	72	86	....
Toledo, Ohio	86	68	84	....
Vicksburg, Miss.	92	76	88	....

River Bulletin.

Harpers Ferry, W. Va., June 18.—Potomac River clear and Shenandoah very cloudy this afternoon.

DENTISTRY and the GOVERNMENT PAY CUT!

In line with the Government economy program, and to enable my patients to still maintain proper care of teeth and mouth, I will do my share by making a straight 10% reduction on all contract dental cases for plates, bridges, removable and fixed restorations.

In addition you are welcome to exceedingly reasonable terms of credit. Free extractions, free X-rays, free examination.

28 Years of Service
My Personal Attention to Every Patient

Dr. Carleton Vaughan
DENTIST
932-934 F St. N. W.
Over Metropolitan Theater MEt. 9576

NEW MARCH OF IDLE TO SEEK DRY REPEAL

Thousands Are Expected to Make Demand Here; Urged to Carry Bibles.

Milwaukee, Wis., June 18 (U.P.).—Thousands of unemployed men and women from all parts of the country plan a "prosperity parade" to Washington next month to demand repeal of the eighteenth amendment and a $10,000,000,000 "prosperity loan."

Sponsoring the crusade is a new organization called the Conquering Christian Crusaders, headed by Henry W. Hayssen, Milwaukee. He said today that the "delegates" to the gigantic "unemployed convention" would represent all trades and professions and would go to Washington in automobiles.

The tentative itinerary includes Chicago, Detroit, Toledo, Cleveland, Buffalo, Syracuse, Albany, Philadelphia and Baltimore.

"Bring your Bibles and hymn books," Hayssen directed in thousands of printed sheets distributed in many cities today.

"One of the chief causes of the depression is that we have turned our backs to God. We call our nation a Christian nation, when of a truth we are a nation of hypocrites, money-mad."

Illinois Veterans Group Asks Apology of Lewis

Sterling, Ill., June 18 (A.P.).—The Illinois Department of the Veterans of Foreign Wars today adopted a resolution demanding United States Senator James Hamilton Lewis retract and publicly apologize for remarks he has been reported as having directed at members of the bonus army now in Washington.

The veterans also adopted a resolution condemning Communism and reprimanding all those who engage in trade, or favor trading with nations in which Communism is established.

Police Hunting for Man Find 50-Gallon Still

A search for a man wanted on an assault charge yesterday led Sergt. N. O. Holmes and C. D. Schamp, of the Tenth Precinct special squad, to a 50-gallon still set up and ready for operation, and a quantity of liquor, according to police.

They said they received a tip that the man they wanted could be found at 1124 Fairmont street northwest. When they knocked on the door there they said they saw a man leave by the rear door, but he disappeared before they could catch him. Inside the house they found the still, a five-gallon keg of liquor, three additional gallons in a crock and 55 gallons stored in a barrel, they said.

DIED

BROOKS—On Thursday, June 16, 1932, at his residence, 708 Spring street, Silver Spring, Md., JAMES W., beloved husband of Susan Elizabeth Brooks and father of Marie Brooks, Etherson, Lillian L. Moore, of Buffalo, N. Y.; Milton Brooks, of Detroit, Mich.; Lois and James W. Brooks, jr.; Robert Lee Brooks, of Chicago, Ill.
Funeral from the W. W. Chambers Co. funeral home, 1400 Chapin street northwest, on Monday, June 20, at 11 a. m. Relatives and friends are invited. Interment Cedar Hill Cemetery.

FULCHER—On Thursday, June 16, 1932, at Naval Hospital, CHARLES VAN, beloved husband of Martha Van Fulcher. He is survived by two children.
Funeral from the W. W. Chambers funeral home, 1400 Chapin street northwest, on Sunday, June 19, at 4:30 p. m. Interment at York, Pa.

GARNER—On Saturday, June 17, 1932, JAMES P., beloved husband of Minnie N. Garner, aged fifty-one years.
Funeral from his late residence, 724 Eighth street northeast, on Tuesday, June 21, at 2 p. m. Relatives and friends invited to attend. Interment at Glenwood Cemetery.

GRASTY—On Friday, June 17, 1932, at her residence, East Falls Church, Va., EVA D., widow of Mason Cooke Grasty, beloved mother of Mason Cooke Grasty.
Funeral services at the chapel of John R. Wright Co., 1337 Tenth street northwest, on Monday, June 20, at 2:30 p. m. Interment at Rock Creek Cemetery.

HAMILTON—On Friday, June 17, 1932, KATE V., wife of the late Stephen Hamilton, aged eighty-nine years.
Funeral from her late residence, 1905 Jackson street northeast, on Monday, June 20, at 11 a. m. Relatives and friends invited to attend. Interment at Arlington National Cemetery.

HEGNER—Suddenly, on Thursday, June 16, 1932, WALTER A., beloved husband of Hulda A. Hegner.
Funeral services at his late residence, 3605 Patterson street northwest, on Monday, June 20, at 10:30 a. m. Interment at Arlington National Cemetery. (Cincinnati papers please copy.)

HEILBRUN—On Friday, June 17, 1932, ANDREW J., beloved husband of Mary and father of Mrs. Dewitt Mannassa, of Chicago, Ill., aged sixty-four years.
Funeral from the chapel of Bernard Danzansky, 3501 Fourteenth street northwest, on Sunday, June 19, at 10 a. m. Interment at Washington Hebrew Cemetery.

HERBST—On Friday, June 17, 1932, EMMA LOUISE HERBST, daughter of the late Daniel and Minna Herbst, loving sister of Mrs. Augusta H. Sawyer and Mrs. Minnie Richter.
Funeral from her late residence, 1305 Gallatin street northwest, on Monday, June 20, at 2 p. m. Relatives and friends invited to attend. Interment at Prospect Hill Cemetery.

KOPP—On Friday, June 17, 1932, at her residence, 4202 Thirty-eighth street northwest, MARGARET KOPP (nee Shea), beloved wife of the late Franz Kopp.
Funeral from her late residence on Monday, June 20, at 8:30 a. m. Requiem mass at St. Ann's Church at 9 a. m. Relatives and friends invited to attend. Interment at Mount Olivet Cemetery.

LEWIS—On Thursday, June 16, 1932, at her residence, 1022 First street northwest, THERESA A., beloved wife of Rodgers A. Lewis.
Funeral from the parlors of James T. Ryan, 317 Pennsylvania avenue southeast, on Monday, June 20, at 8:30 a. m., thence to St. Aloysius Church, where mass will be said at 9 a. m. Relatives and friends are invited. Interment at Cedar Hill Cemetery.

LOWRY—On Thursday, June 2, 1932, on board S. S. Minnewaska, H. NEWTON, beloved husband of Grace O. Lowry. Burial in England.

FUNERAL DIRECTORS

Frank Geier's Sons Co.
1113 SEVENTH ST. NW Telephone
Modern Chapel. NATIONAL 2473.

THOS. S. SERGEON
1011 7TH ST. NW. Telephone Natl. 1090.

JAMES T. RYAN
317 PA. AVE. SE. Atlantic 1700.

ESTABLISHED 1876.
JOHN R. WRIGHT CO.
1337 10th st. nw. Phone North 0047.

J. WILLIAM LEE'S SONS
FUNERAL DIRECTORS.
CREMATORIUM
332 PA. AVE. NW. NATL. 1384 & 1385.

CHAS. S. ZURHORST
301 EAST CAPITOL ST. LINCOLN 0372.

FUNERAL DESIGNS

GEO. C. SHAFFER 900 14TH ST. NW
Expressive Floral Emblems. Phone
Moderate prices. Open eve. & Sun. Nat. 0106

GUDE BROS. CO., Florists
1212 F STREET National 4276
APPROPRIATE FUNERAL DESIGNS

MONUMENTS

THE LARGEST SELECTION IN D. C. MONUMENTS AND STATUARY.
Do not base the selection of the family monument on photographs shown by peddlers or agents, as you may be deceived. Reduced prices for 30 days.
JAS. E. DURITY,
Bladensburg Rd., Opp. Sears-Roebuck.

BONUS VETERAN AND HIS IMPROVISED "HOME"

Underwood & Underwood.

A member of the Bonus Expeditionary Force "at home." The heavy rains of the last week have caused much suffering to the men who are "housed" in quarters little better than this, but leaders of the marchers announced yesterday that they would remain in Washington until the bonus is paid despite the defeat of the bill by the Senate Friday night.

ARMY REFUSES TO LEAVE

Continued from Page 1.

out the country to align support for the organization will be furnished with credentials and will be required to report to the officials of each town to establish their identity. Daily reports are to be sent to the national headquarters.

For several days Commander in Chief Walter W. Waters has been talking of a "permanent organization" for all war veterans, although he has heretofore spurned all suggestions that a third party be organized by the former soldiers similar to the Fascists in Italy and Fascists in Germany. Further political plans of the group will be made today.

Buildings Condemned.

The buildings near Twelfth and B streets southwest are those condemned for the Government building program. The veterans claim to have permission from the contractor who is razing the buildings, to use them as billets. Some are under the control of the Department of Agriculture and the Treasury Department.

Gen. Glassford said yesterday that none of these buildings have been inspected by the committee designated by the District Commissioners to inquire into sanitary and fire hazards in the various billets. Gen. Glassford is understood to be awaiting a decision of Secretary Mills before attempting an evacuation.

Meanwhile the announcement of the superintendent of police that 1,000 veterans, seeing the futility of remaining here any longer, had left the city, was countered with an assertion from headquarters of the bonus expeditionary forces that 200 men had been sent out of the city to institute a recruiting drive with 150,000 veterans as the goal.

Food to Be Sent.

Food problems of the bonus army were solved for an indefinite period last night with the announcement that the Woodrow Wilson Unit of the American Legion Auxiliaries of New York had placed a sum of money in a Des Moines, Iowa, bank to insure freightage of the unlimited amount of food offered by the Des Moines Farmers Holiday Association.

As the army dwindled, stump speakers arose in the encampments to urge the men to forget the "temporary setback" administered the $2,400,000,000 bonus bill by the Senate and to "carry on" the fight. In the headquarters of the army a resolute group of men dispatched their recruiting officers throughout the country to bring in new recruits.

Though there were some defections in the ranks, the executive committee announced that replacements, numbering more than 6,500 now on the way, would fill gaps. To drive home their point the veterans exhibited telegrams showing the following contingents on the way: 3,000 in Arizona; 2,000 in Hollywood, Calif.; 100 in Chattanooga, Tenn.; 1,500 in Detroit; other small groups in Erie, Pa., and Seattle, Wash.

Says Many Have Left.

Capt. William E. Stott, who is handling evacuation for the Police Department, said yesterday that 300 men had left in trucks and close to 2,000 had left in freight cars, automobiles and afoot.

Enlistment officers were dispatched to the following cities to bring in recruits: New York, Cleveland, Des Moines, Pittsburgh, South Bend, Dallas, Houston, San Antonio, Camden, N. J., Paterson, N. J., Wheeling, W. Va., and Reading, Pa.

The principal withdrawal yesterday was that of the official Massachusetts delegation headed by John H. Fahey, of Watertown, the aid to Walter W. Waters, commander in chief of the forces. His reason for leaving, he said, was "I agree with others in the ranks that we should be home working for their interests in the forthcoming elections rather than sitting in Washington.

Communistic Activities.

There was a sharp renewal of Communistic agitation in the ranks, obviously calculated to foment dissension as the result of the Senate's decisive defeat of the bill. These activities met the same sharp rebuff that has characterized the veteran's attitude towards Communists since the army encamped. Two were ejected from the camp and turned over to Capt. Sidney J. Marks of the Eleventh Precinct.

Another demonstration, of minor proportions, was staged yesterday when 300 veterans congregated near the Capitol. They were addressed by Representative Thomas Blanton (Democrat), of Texas, and Senator Thomas (Democrat), of Oklahoma, chief advocate of the bonus bill in the Senate.

From the steps of the Senate wing, Senator Thomas promised the veterans he would continue the fight for the bonus. He told the veterans the reason the bill was beaten in the Senate was because the senators have to face the voters only every six years while every member of the House comes up again this fall.

"These senators who are not running think the memory of the former service men is poor and that you will forget all about their votes." he said.

"We'll show 'em," shouted the veterans.

Blanton Says Fight Not Lost.

Suggestions have been made, he said, that Congress appropriate money to send them home.

"We don't want that," they yelled.

Representative Blanton addressed the crowd from the steps near the House wing. "Your fight has not been lost," he said. "If you keep your heads, you are going to win, but if you don't you are going to lose."

Commander in Chief Waters directed an attack at President Hoover late yesterday, saying that "there is only one man in the G. O. P. who should have all our forces directed at his defeat. That is the man who has the veto power. If any other man headed the party I would not make this statement because I am not opposed to the Democrats or the Republicans and I personally have no thought at this time of a third party. Now is the time when the people who make up our Nation should be able to get some consideration. There should be more government by the people and for the people."

Waters reiterated the intention of the men to remain until the bonus is paid. He told his troops they were at liberty to leave if they chose, but that they would be considered "weak sisters."

Pamphlets Seized.

Veterans confiscated numerous printed sheets being distributed in the camps, such as "the program of the Workers Ex-Servicemen's League," a Communist organization, calling upon them to unseat Waters, whom they called "the betrayer." The leaflets carried complaints against the police and conditions in the camps.

An explanation and an apology for the closing of the Eleventh street bridge while the Senate was voting on the bonus bill Friday night was issued to the veterans yesterday by Gen. Glassford.

In a letter to Waters he said it was necessary to have plans prepared in the event of any emergency.

"During my absence at the Capitol reports were received at my headquarters not only from police sources but from one of your camp commanders, inducing the officer I had left in charge to believe it expedient to raise the bridge. It was a mistake to have done so and the entire police department recognizes it as such.

No Change in Policy.

"The exemplary conduct, discipline and loyal attitude of your officers and your men has been remarkable. I trust the incident will not induce any member of the B. E. F. to believe there is to be any change in the policy of the Police Department with reference to the manner in which we have cooperated up to this time."

Inspector L. I. Edwards assumed responsibility for issuance of the order. Gen. Glassford said the order was issued on information from Maj. French, of Camp Bartlett, that a group of veterans who were supposed to be Communists were coming in to take over a Government building. He has since found, he said, that the men are "all right."

DIED

MARTINEK—On Friday, June 17, 1932, at United States Soldiers' Home, JOHN F., beloved husband of Emma Martinek and father of Harry L., William T. and George E. Martinek, Mrs. George T. Lemmer, Mrs. C. H. Cross, Mrs. T. J. Beavers and Mrs. Rose Houser.
Funeral from his late residence, 1625 Olive street northeast, Kenilworth, D. C., on Tuesday, June 21, at 2 p. m. Relatives and friends invited. Interment at Prospect Hill Cemetery. (Services by W. W. Chambers Co.)

NAGEL—Departed this life on Thursday, June 16, 1932, after a long illness, CORA M. NAGEL (nee Childs), beloved wife of Joseph A. Nagel, sr.
Remains resting at the W. W. Chambers Co. Southeast branch funeral home, 517 Eleventh street southeast. Funeral private.

NEAVITT—On Saturday, June 18, 1932 at her residence, 4618 Eighth street northwest, CARRIE B., beloved mother of Louise C. Neavitt.
Brief service at the above address on Monday, June 20, at 9 a. m. Funeral services and interment at St. Michaels Methodist Church, St. Michaels, Md., on Monday, June 20, at 3 p. m.

SCHUM—On Friday, June 17, 1932, at her residence, 3207 Warder street northwest, EMILY, widow of Daniel A. Schum and mother of Stanley Schum.
Funeral from the above residence, on Monday, June 20, at 2 p. m. Relatives and friends are invited. Interment at Rock Creek Cemetery. (Services by W. W. Chambers Co.)

SEIBERT—On Thursday, June 16, 1932, at her residence, 915 Massachusetts avenue northeast, MARY B., beloved wife of the late Felix P. Seibert.
Funeral from her late residence on Monday, June 20, at 8:30 a. m., thence to St. Joseph's Church, where mass will be said at 9 a. m. Interment St. Mary's Cemetery.

SNOUFFER—On Saturday, June 18, 1932, at the home of his son, Charles Snouffer, Potomac, Md., BENJAMIN R., beloved husband of the late Martha Snouffer, in his eightieth year.
Funeral from the above residence on Tuesday, June 21, at 2:30 p. m. Interment Potomac Chapel Cemetery.

SPRING—Suddenly, on Friday, June 17, 1932, at his residence, 1729 North Capitol street, EVERETT, beloved husband of May Spring.
Funeral services on Monday, June 20, at 4 p. m. Relatives and friends invited to attend. Interment Arcade, N. Y.

WELSH—Suddenly, on Thursday, June 16, 1932, FRANCIS EDWARD (Jack), beloved husband of Helen M. Welsh (nee Boyd).
Services at the S. H. Hines Co. funeral home, 2901 Fourteenth street northwest, on Monday, June 20, at 11 a. m.

WHITE—On Saturday, June 18, 1932, at his residence, the Chastleton Apartments, apartment 724, JAMES C., beloved husband of Jean Savage White, and former secretary to the Republican National Committee under President Coolidge.
Funeral from W. W. Chambers Co.'s funeral home, 1400 Chapin street northwest, on Monday, June 20, at 8:30 a. m.; thence to St. Paul's Church, Fifteenth and V streets northwest, where mass will be offered at 9 a. m. for the repose of his soul. Relatives and friends invited. Interment at Mount Olivet Cemetery.

WITCOVER—On Friday, June 17, 1932, AGNES D., wife of Hyman W. Witcover.
Services at the S. H. Hines funeral home, 2901 Fourteenth street northwest, on Monday, June 20, at 2 p. m.

YOUNG—On Thursday, June 16, 1932, at her residence, 801 C street southwest, WALTER ANN, beloved wife of the late William H. Young.
Funeral services will be held at the above residence on Monday, June 20, at 11 a. m. Interment at Congressional Cemetery. Relatives and friends invited. Services by W. W. Chambers.

Virginia Hitch-Hiking Law Affects Veterans

Richmond, Va., June 18 (A.P.).—Homeward-bound bonus marchers passing through Virginia, who seek to travel "by rule of thumb," may run into complications if they are not out of the State before Tuesday.

For on that day 429 new statutes go into effect, one of which outlaws hitch-hiking.

V. F. W. Will Ask Bonus For Disabled and Idle

Kansas City, June 18 (A.P.).—In face of the defeat in the Senate of the Patman bill, the Veterans of Foreign Wars will ask the present Congress for cash payment of bonus certificates to disabled World War veterans and those unemployed who have dependents.

Darold B. DeCoe, national commander in chief, announced his organization's latest bonus plan here today.

"As commander in chief of the Veterans of Foreign Wars of the United States I call upon President Hoover and the Congress at least to give a helping hand to those of our comrades who are destitute or disabled. We ask this in the name of humanity, with a sincere interest in the welfare of more than a million unemployed World War veterans who are deserving of this consideration."

The latest move will be launched in Washington Monday morning by the national legislative committee of the organization, DeCoe said.

"No great question is definitely settled until justice prevails," DeCoe declared. "We will continue our fight for immediate cash payment with renewed energy and determination despite this setback.

"With approximately 8,000,000 unemployed men and women, Congress will hardly dare to adjourn without at least making some definite and direct contribution for the relief of individual citizens."

California Division Delayed in Arizona

Car Troubles Beset Bonus Army of 3,000; Dozen Veterans Are Ill.

Tucson, Ariz., June 18 (A.P.).—The southern California bonus army, nearly 3,000 strong, was undiscouraged today by the failure of the Senate to vote for immediate cash payment of adjusted service compensation certificates.

"The expedition to Washington will be made just as planned," said Commander Royal W. Robertson.

The dilapidated condition of some of the automobiles transporting the veterans delayed departure from Tucson until tomorrow night.

"We did not expect the Senate to pass the bonus bill now and this expedition is to impress the country with the plight of the men who served in the World War," Robertson said. "So we will join our comrades in Washington and remain until action is taken."

A dozen of the veterans are on the sick list, but the 25 women and 6 children in the expedition are all well.

Man Injured by Train In Yards at Terminal

Struck by a slow-moving passenger train in the Washington Terminal railroad yards here yesterday afternoon, Charles Wyman, 53, telegraph company employe, was slightly injured. The accident occurred about 150 feet south of the New York avenue viaduct.

Wyman lives at 201 Michigan avenue, Alexandria, Va. He was taken to Emergency Hospital and treated for lacerations about the face and scalp, later going to his home.

2 BOSSES INDICTED IN CONVICT'S DEATH

True Bill Found in Florida After Youth Succumbs in "Sweat-Box."

Jacksonville, Fla., June 18 (A.P.).—The death of a youthful convict from New Jersey in a "sweat box" brought first degree murder indictments against two prison bosses today and a grand jury's charge of flagrant cruelty in a Florida penal camp.

The indictments, naming George Courson, captain at the camp, and Solomon Higginbotham, a guard, were preferred by the Duval County grand jury after an exhaustive investigation into circumstances under which Arthur Maillefret, 19, of Westfield, N. J., died with a chain around his neck and his feet locked in stocks at a stockade near Jacksonville.

Tried to Make Escape.

Evidence was found that he had been placed in a big barrel called the "sweat box" with only his head sticking out as punishment for trying to escape and refusing to work. He had been harnessed in such manner he could not sit or lie down.

Some time later prison guards found he had been strangled to death. They reported he committed suicide by deliberately lifting his feet and allowing the chain to choke him.

County detectives started an investigation and were instrumental in securing a coroner's inquest. Detective Gasque told the coroner's jury he had learned Maillefret was denied sufficient food for 24 hours before they placed him in the box. Hunger and exhaustion from his flight in trying to escape brought on weakness and he sagged until the chain strangled him, Gasque said.

Ordered to Jail.

The coroner's jury ordered Courson and Higginbotham to jail on murder charges and the grand jury substantiated that verdict with the indictments.

Along with the indictments, the grand jury made a presentment against prison conditions, charging Capt. J. H. Baker, in charge of the camp, and two guards with cruelty to prisoners.

The jurors said they had been told the camp officials engaged in such practices as kicking the convicts, beating them with big sticks and rubber hose, and giving them overdoses of medicine.

Maillefret was serving nine years for the robbery of a gasoline station at Daytona Beach.

LIFE TERM IS GIVEN DONNELLY KIDNAPER

Kansas Justice Is Swift as Alleged Chief Is Sentenced; Other Arrests Near.

Kansas City, Mo., June 18 (U.P.).—Swift justice was dispensed today to one of the kidnapers of Mrs. Nell Donnelly, millionaire Kansas City garment manufacturer, as detectives searched the underworld for four more gangsters.

Appearing before Judge Ben Terte in criminal division of the circuit court, Walter W. Werner, 31-year-old Ford plant employe, was sentenced to life in the State penitentiary on his plea of guilty.

The sentence was another episode in a swift clean-up of the case, delayed for some six months while police sought Marshall Deputy, alias Martin Depew, alleged leader of the kidnaping gang.

Arrested in South Africa.

A few weeks ago word was flashed from South Africa that Depew had reached the end of his trail, his arrest occurring after he had deserted a freighter. Returned here, Depew, according to reliable sources named other members of the gang, some of them already in the hands of police, others the subject of constant search since last December 16, when Mrs. Donnelly fell prey to the kidnapers as her Negro chauffeur was swinging her car into the driveway of her South Side home.

Depew was bargaining for his life, it was believed, when he told details of the kidnaping plot to James R. Page, prosecutor, and to detectives. For James A. Reed, former Missouri senator, now a candidate for the Democratic presidential nomination, and attorney for Mrs. Donnelly, had said after her safe return:

"These men must be hanged."

Death is the maximum penalty for kidnaping in Missouri.

Then Depew was taken before Judge Terte, his plea of guilty entered, and a life imprisonment imposed upon him. With him went Lacey Browning, farmer, who provided the house in which Mrs. Donnelly was held while her abductors demanded $75,000 from her husband, Paul Donnelly, under threat of death to the hostage.

Browning Got 25 Years.

Browning was sentenced to 25 years.

Werner's arrest followed, and he too confessed. He said he was driver of the kidnap car, and it was believed he confirmed Depew's identification of other gang members.

Three other persons are now held in jail in connection with the crime, Paul Scheidt, tenant farmer, whose house Browning allegedly secured to hide Mrs. Donnelly; Charle Mele, and Mrs. Ethel Depew, alleged bigamous wife of Depew.

CHILE'S AIR FORCE STARTS THIRD REVOLT IN FORTNIGHT

Continued from Page 1.

from the skies, the army and some sailors who had demanded the restoration of President Montero to power, remained loyal, reports said. They said the Davila junta hoped its troops would capture the inferior rebel force.

Communists, who have expressed support of Col. Grove, organized demonstrations, but the rain dispersed them.

Efforts were made to stop street cars in Santiago Transportation, however, remained normal. Trains between here and Valparaiso operated under a heavy guard aboard and along the tracks.

Only a portion of the air force revolted. The fliers demanded that Col. Grove be reinstated in power. He formerly was head of the air force. After he and Senor Davila, former Ambassador to Washington, deposed President Montero on June 4, Grove became minister of defense.

Senor Davila resigned from the first junta last Sunday after differences with other members, particularly over the civilian leader's moderate policies toward foreign interests in his program for a Socialist regime in Chile.

Government Denies Trouble.

Supporters of Davila restored him to power early yesterday by a brief and bloodless overnight revolution, in which Col. Grove and Senor Matte were taken prisoner. The counter-revolution developed, leaders said, because Grove's tendencies were considered communistic.

The new junta was organized yesterday and a new cabinet formed.

The government tonight denied there was any trouble in the air corps.

The Chilean navy today demanded the election of a new president as soon as convenient to replace the Davila junta. A strike of railway employes in protest against the overthrow of Col. Grove was another new problem presented to the Davila regime. The army maintained train service between Santiago and Valparaiso.

Ibanez Kept in Exile.

A third problem was disposed of when former President Carlos Ibanez, whose dictatorship was upset last July, was kept in further exile by a suggestion that the time was not yet ripe for his return.

The new government previously had granted the former president permission to fly back from Mendoza, the Argentine town on the other side of the Andes where he has lived for the past year.

Col. Ibanez had planned to come by airplane today, but his passage was canceled by the air line after the government recommended to the exile that in view of the present situation public opinion would not wholly welcome him.

While the junta did not exactly prohibit him from coming, it urged him "for the good of the country" not to venture back against public opinion just yet. It suggested that he delay his return indefinitely.

Arturo Merino Benitez, new chief of the Chilean air force, had made it clear that Ibanez would have no part in the new government, but would return, if at all, as a private citizen. He fled Chile last July after an outburst of hostility by the people.

Juan Esteban Montero, whose regime followed that of Ibanez and who was deposed as constitutional president two weeks ago today by the revolution that set up the first Davila junta, also is in voluntary exile at Mendoza.

The navy, which has participated with varying degrees of prominence in the recent revolutionary manifestations, demanded its own recognition as a separate defense unit, as well as the new election to restore constitutional government.

It asked the return of its former place in the cabinet, with its own minister, and the right to have its own air force, instead of being under the ministry of national defense.

Veterans to Urge Dam Improvement

Better Working Conditions at Hoover Project Aim of Nebraska Trek.

Council Bluffs, Iowa, June 18 (A. P.).—gitation for better working conditions at Boulder Dam as well as a demand for bonus payment is the object of the march to Washington by 84 veterans from Las Vegas, Nebr., and vicinity, who left here on an Eastbound freight train tonight.

Of 40 veterans from Omaha and Council Bluffs, who joined the party this morning, only six continued with them, the others having withdrawn after learning of the bonus bill's defeat.

H. S. Hatch, head of the detachment, described working conditions at Boulder Dam as "intolerable."

Cool Summer Suits
Charge It. $10 up
Pay as convenient
EISEMAN'S, 7th & F

DOCTORS
Recommend
CHAMBERS
Ambulances
Clean, Fresh and SANITARY
Charges Lowest in City
$4.00 Any Place in D. C.
Phone or write your address. We will send you a beautiful catalogue on How We Do It.
Call Col. 0432

KAHN
ON SEVENTH ST., N.W.
ESTABLISHED 34 YEARS

DIAMOND BARGAINS
1 carat less 12 points Solitaire Diamond Ring. Solid platinum mounting set with 18 diamonds on side. Must be sold at once $135
2 carats less 11 points. Solitaire Diamond Engagement Ring. Will sacrifice $250
Solid Platinum Diamond Dinner Ring, 17 diamonds. Unusual bargain $75
KAHN OPTICAL CO.
617 SEVENTH ST., N.W.
NATIONAL 5977

GETS MEDAL

JOHN JOSEPH COLUMBUS, who received the bachelor of architecture degree from Catholic University. He was awarded a medal on his archaeology project, "A Gothic Wall Tomb," and first mention on his Esquisse-Esquisse, "A Museum," each the highest award to be obtained in these competitions.

Slayer Given Life Term.

Madison, Ind., June 18 (A.P.).—A life term in the State prison was imposed today on Klare Smith, 57, convicted as the slayer of Willis Abner, who had intervened in a scuffle between his 16-year-old son and Smith. Abner was shot and fatally wounded.

6 HELD IN CAROLINA EXTORTION SCHEME

Rich Wilmington Woman Is Menaced; Lindbergh Case Used as Threat.

Wilmington, N. C., June 18 (A.P.).—A series of extortion notes to Mrs. Jesse Keenan Wise, wealthy society woman of Wilmington and Northampton, Mass., one indicating the extortioners sought to connect their activities with the Lindbergh baby kidnaping, was being probed today by police who kept their movements shrouded in silence.

The notes were shown to newspapermen by J. O. Carr, attorney for Mrs. Wise, shortly after John J. Furlong, sr., former Wilmington police chief and first county recorder here was arrested and charged with attempting "blackmail of certain parties" by means of letters threatening death if $25,000 were not delivered to an intermediary.

In addition to Furlong, a group of Negroes was arrested after it was said they received a package supposedly containing the money.

The first note revealed by Carr was mailed here at 5:30 p. m. on May 30, and was addressed to Mrs. J. K. Wise, 1713 Market street.

It said in part:

"Read carefully—follow directions on next page and all will be well with you—fail to do absolutely what we say and it means you go on a long ride. Remember the Lindbergh baby—if he had not called in the police, he would have his baby today, but he thought he could trap them (here the word "us" was x-ed out and "them" typed below)—you know the result."

"The Young Men's Shop"
1319-1321 F Street
June 19 STORE NEWS Bostonian Shoes

200 Pairs
Fine Pants
$3.50

Light colors in flannels and worsteds; sizes 29 to 44.

Fine for sports wear or for dress with a dark coat.

A few in the darker colors to match some suit with worn out trousers.

Jewelers ● R. HARRIS & CO. ● F St. at 11th

COMPLETE ASSORTMENTS OF THE NEWEST HIGH QUALITY
WEDDING GIFTS
GENUINE
STIEFF ROSE STERLING
Now at Stieff's 40th Anniversary Prices

Lower now than they may ever be again. Only once in 10 years does Stieff celebrate an anniversary.

Prices will return to regular list after brief Anniversary period.

6 Teaspoons	$4.40	6 Iced Tea Spoons.	$7.20
6 Knives, med......	10.00	6 Dessert Spoons...	8.40
6 Forks, med.......	10.00	6 Table Spoons....	12.00
6 Salad Forks......	6.00	1 Butter Knife.....	1.60
6 Butter Spreads...	5.60	1 Child's Spoon....	1.00
6 Cr. Soup Spoons.	8.40	1 Serving Spoon....	2.80
		1 Sugar Spoon.....	1.20

Ask for Complete Price List
Exceptionally Heavy Weight
Superb Repousse Design
Fine Workmanship

Look for the words "STIEFF STERLING" on every piece.

Special Stieff Anniversary 26-pc. Set of Stieff Rose
6 Teaspoons, 6 Salad Forks, 6 Knives, 6 Forks, 1 Sugar Spoon, 1 Butter Knife....... $33.20

R. Harris & Co.
F Street at Eleventh
Jewelers and Diamond Merchants for Over Half a Century

'PLATITUDES' LABEL IS GIVEN PLATFORM

Shouse Hurls Bitter Attack on Hoover and G. O. P. Convention Results.

Chicago, June 18 (A.P.).—An attack upon President Hoover and the Republican party was made tonight from Democratic headquarters by Jouett Shouse as the divided forces of Democracy prepared to find their candidates and form their platform next week.

Mr. Shouse, chairman of the Democratic national executive committee, in a radio speech called the new Republican platform "hedging on every controversial issue, accurately reflecting pretty much everything that Mr. Hoover has said since his advent in the White House."

He said the prohibition plank was a "perfect counterfeit of the style and method of Mr. Hoover—it can be read by anybody into accord with anybody's idea."

"One-Man Show."

"Instead of being deluded by the one-man show that has been put on in Chicago under the name of the Republican national convention, a vast number of the voters of America have become embittered and resentful at what they regard as a stupid attempt to mislead and to deceive them again."

Mr. Shouse is the lone holder of the newly established Democratic fort here, but tomorrow James A. Farley, the the field marshal of Gov. Roosevelt of New York, arrives. Farley will organize the drive of the Roosevelt people to make Senator Walsh of Montana the permanent chairman in the place of Shouse, the choice of Alfred E. Smith for that post.

This contest appears inevitable and is destined to bring a showdown between the Roosevelt and anti-Roosevelt delegates at the opening of the convention a week from Monday.

Profess Confidence.

Despite the trouble brewing for the Democratic convention, Shouse and other leaders profess confidence of party harmony afterward, at least a "reasonable degree of it."

The third party threat has been noted by both Democratic and Republican leaders. Friends of Gov. Roosevelt contend the best way to avoid a third party split is to nominate the New Yorker.

The prohibition controversy, which divided the Republican convention, is another worry confronting the Democrats, but Shouse believes the way will be found for a simple declaration in favor of submission of a repeal amendment to the States.

On Monday the Congress Hotel quarters will become a scene of picturesque activity. Headquarters for nine candidates, with banners, pictures and managers, will be established.

Rumors of Coalitions.

Already there are plenty of rumors about coalitions of the candidates, trades, deals and defies, but the reports have not gotten beyond the rumor stage.

Besides Gov. Roosevelt and Mr. Smith, the following candidates will have headquarters: Speaker Garner, James A. Reed, of Missiouri; Gov. Ritchie, of Maryland; Melvin A. Traylor, of Illinois; former Gov. Harry F. Byrd, of Virginia; Gov. William H. Murray, of Oklahoma, and Senator J. Hamilton Lewis, of Illinois.

In his speech, Shouse compared the Republican convention with a "stranded theatrical company in a town remote from the big cities seeking to raise enough to get back home."

"Unfortunately, the Republican convention has not made any approach to dealing with the emergency, either in its choice of candidates or in its platform," he said. "Platitudes vaguely attributing to the President credit for all that has been accomplished, sympathy with the men out of work and equally hazy promises of a good time to come, do not alter the situation or give any prospect of a courageous, definite program."

Disconsolate Performance.

"However, if the end sought was recovery of the lost popularity and prestige that make Mr. Hoover's political future so perilous, his party in convention assembled seems to have fallen very much short.

"I do not know that Mr. Hoover himself wrote the prohibition plank, for example. But if he did not the authors of that remarkable production are to be congratulated for the perfect counterfeit of his style and method.

"The convention was as definitely controlled as any convention in history. Cabinet members, presidential secretaries and unofficial spokesmen vied with each other in their eagerness to secure and to transmit telephone orders from the White House.

"The convention accepted the mandates handed out to it, but it accepted them grudgingly, ungraciously, sullenly, and the curtain was quickly run down on as drab and disconsolate a performance as was ever witnessed in the history of political conventions."

$55,375,660 Is Paid On Income Taxes

Treasury Releases Totals in Second Quarters of '31 and '32.

(Associated Press.)

Income taxes from the second quarterly payment on 1931 incomes reported by the Treasury for June 16 amounted to $55,375,660 as compared with $29,368,152 on the comparative day of last year.

The payments due on June 15 will not all be reported by the collector of Internal Revenue for a week or more and if the total amounts above $100,000,000 Treasury officials will be gratified.

Income tax receipts for the current month to date aggregated $89,571,348.35, as compared with $75,897,122.93 received during the comparable period last year. For the fiscal year to date, which includes 11 months and 16 days, income tax receipts have amounted to $985,549,983.61, as compared with $1,640,526,004.44 for the corresponding period of the 1931 fiscal year.

Filipino Independence Vote Blocked in Senate

(Associated Press.)

Three attempts by Senator Hawes (Democrat), Missouri, to obtain Senate consideration of Philippine Independence Legislation were blocked yesterday by objections from his colleagues.

Senator Copeland (Democrat), New York, said that he was unwilling for action on the relief bill and the Home Loan Bank bill to be delayed.

CHILDREN CREATE JAPANESE HOUSE AND GARDEN

Post Staff Photo.

Children of the third grade at Cooke School with their Japanese house and garden they built and painted. Left to right—Lillian Naiman, Rachel Gillen, LaVerne Foster, Mary Chester, Bernice Biron and Ada Knox.

DR. BUTLER ADVISES PLANK REPUDIATION

Asserts "Party Will Go Over Dam" at Election Unless Wet States Revolt.

New York, June 18 (A.P.).—Branding the Republican prohibition plank as a "political blunder of the first magnitude," Dr. Nichrolas Murray Butler today in an interview with the World-Telegram predicted the party will go "over the dam" in November unless State conventions in wet, industrialized New England and Middle Atlantic States repudiate the plank.

The article stated that Dr. Butler would cut short his annual trip to Europe as head of the Carnegie Peace Foundation and return home in less than a month to lead a campaign to bring about repudiation of the plank by the State conventions.

Dr. Butler is to sail for Europe Tuesday. He said today he would make a formal statement before he left.

Reaction in several Eastern States to the idea of repudiating the plank was not particularly favorable today. Republican leaders in Vermont, New Hampshire and Connecticut indicated they would stand by the plank as adopted by the national convention. The Republican State convention of Maryland, which met in Baltimore late in May, refused to adopt a resolution committing itself to a repeal plank.

Raps "Patronage Control."

Dr. Butler described the plank on prohibition adopted in Chicago as having been "sired by muddlehead, out of cowardice" and as "the most shocking exhibition of patronage control of a convention since 1872, when Ulysses S. Grant won his second nomination."

He did not indicate any intention on his own part to bolt, but predicted that many other Republicans would, and he listed a number of prominent Democrats, including former Gov. Alfred E. Smith, whom he regarded as presidential timber. He abjured the Democrats to "submerge private feuds and nominate their wisest man."

"I have been deluged, at Chicago and since I reached home," he said, "with telegrams from all over the country, from men and women alike, the general tenor of which is: 'We're through. No matter what the Democrats do, it can't possibly be as bad as what the Republicans have done.'"

Smith Heads His List.

He did not include Gov. Franklin D. Roosevelt in his list of Democrats, explaining:

"Franklin and I are friends. His father and mother and my father and mother were friends. He is the governor of our State, and I prefer not to discuss him in this category."

He led his list with Smith, whom he characterized as "the best public servant this country has produced since Theodore Roosevelt." It included Owen D. Young, whom he described as "a natural-born statesman;" Newton D. Baker, Gov. Albert C. Ritchie of Maryland; Melvin A. Traylor, Chicago banker, and Senator Cordell Hull, of Tennessee.

Discussing the adoption of the plank in Chicago, Dr. Butler said he had been told that six Cabinet members attended the convention, that 37 of the 97 New York delegates and "upward of 400 of the convention's membership" were office holders.

"That is repugnant to Republican traditions," he declared.

Panama Liquor Treaty Is Ratified by Senate

(Associated Press.)

A treaty to permit transportation of liquor belonging to Republic of Panama residents across the Canal Zone, notwithstanding United States prohibition laws, was ratified yesterday by the Senate. Chairman Borah (Republican), Idaho), of the foreign relations committee, said many controversies have arisen through lack of such a treaty.

Also ratified was a Hague agreement that when a person is born of alien parents in the United States if he makes his residence here he can not be impressed into the military service of the country of his parents if he returns there.

EVERETT SPRING DIES.

Rites Tomorrow for Retired Employe of Census Bureau.

Everett Spring, who was retired from the Census Bureau about a year ago, died yesterday at his home, 1729 North Capitol street, after a short illness. The day marked his seventy-fourth birthday.

He was a member of the Royal Arcanum Lodge and was active in literary circles in Washington. Before retirement Mr. Spring was engaged in writing feature articles in the Census Bureau.

He is survived by his widow, Mrs. May Spring. Funeral services will be held at 4 o'clock tomorrow at the Spring residence. Burial will be in the family plot in Arcade, N. Y.

Press Speculation Names 2 to Nominate Roosevelt

"Prominent Up-State Democrat" Mentioned Is Believed to Be Either John E. Mack, Poughkeepsie, or Thomas H. Dowd, of Salamanca.

New York, June 18 (A.P.).—A "prominent up-State Democrat" designated to nominate Gov. Franklin D. Roosevelt for the Presidency was identified in newspaper speculation tonight as either John E. Mack, Poughkeepsie jurist, or Thomas H. Dowd, former Salamanaca judge.

The cryptic description of the nominator as a "prominent up-State Democrat" was made by James A. Farley, Roosevelt field marshal, as he departed for the Chicago Democratic convention. Formal announcement of his identity is to be made Monday at Albany by Gov. Roosevelt.

Mr. Dowd is a district delegate to the party convention. Mr. Mack is not a delegate, but this would not stand in his way since he could be substituted for a delegate already chosen or he could address the convention by consent of the delegates.

Mr. Dowd, a county judge in Cattaraugus County about 20 years ago, is 72 years old. Mr. Mack, who was selected by the governor to assist in the consideration of the Seabury case against Mayor Walker, has been a friend of Gov. Roosevelt for years and is a former Supreme Court justice.

Mr. Farley was accompanied West by Secretary of State Edward J. Flynn, Bronx Democratic leader.

HOOVER DECIDES TO MAKE FEW CAMPAIGN SPEECHES

Continued from Page 1.

States should open the Olympic games," he said, "I had hoped to avail myself of that pleasure and I had also hoped to spend a few days at my home at Stanford University, but at the moment it seems improbable, as my paramount duty is here."

This would mean that Mr. Hoover's speech of acceptance, as previously indicated at the White House, would be delivered from the high south portico of the Executive Mansion. It has been indicated that this address will be delayed until late in July or early in August.

Beyond saying that he would deliver "a few major addresses expounding policies of the administration," the President gave no hint of where or when he would speak. Although some of the statements will come from the White House itself, indication has been given that he might deliver several speeches in different cities of the country.

One statement, at least, probably will come from the executive fishing camp in the Blue Ridge Mountains. It is equipped for broadcasting, and furnishes an ideal spot for the conduct of such conferences as he must hold with his political and governmental leaders. There was, in fact, a distinct feeling yesterday among the President's Cabinet advisors that they would see much of the camp during the summer.

Adams and Doak Pleased.

Throughout the day, the President continued to receive congratulations upon his renomination and the administration's Chicago victory in drafting the platform.

Secretary Adams, one of the callers, when asked by newspapermen if his congratulations extended not only to the nomination but to the platform and its prohibition plank, replied with a wide sweep of his arm: "Everything."

Secretary Doak, who returned yesterday morning from Chicago, said he had extended similar felicitations, adding in an aside to newspapermen, "We got our labor plank, didn't we?"

In order to remain in closer touch with affairs, the President canceled his usual week-end trip to his Rapidan fishing camp.

The President's statement follows in full:

"I have informed Republican leaders that except for a few major addresses, expounding policies of the administration, I will not take part in the forthcoming campaign, as my undivided attention must be given to the duties of my office.

Offices to Be Moved.

"The campaign will be conducted and managed entirely by Chairman Sanders and the Republican organization.

"It has been settled that the offices of the Republican national committee should be removed from Washington and established at Chicago and New York. Mr. Sanders will be visiting Washington in the course of a few days to complete these arrangements.

"In accordance with the tradition since their beginning that heads of States should open the Olympic games. I had hoped to avail myself of that pleasure and I had also hoped to spend a few weeks at my home at Stanford University, but at the moment this seems improbable as my Paramount duty is here."

Chicago, June 18 (A.P.).—Everett Sanders, new chairman of the Republican national committee, announced today that the campaign to reelect President Hoover would be conducted with Chicago as its center.

Sanders said he would spend considerable time at the national headquarters here, and also would go on some supervisory tours of the East.

It had yet to be decided, he added, whether Eastern and Western campaign managers would be selected.

Mr. Hoover held long conferences late yesterday with two of his Cabinet advisers, who went to Chicago.

Secretary Hurley was closeted with the President for more than three hours. Secretary Stimson and Assistant Secretary Rogers, of the State Department, joined the parley for half the time.

None of the conferees would discuss the nature of their talk.

HOOVER AND HOUSE LEADERS DISCUSS PLANS FOR RELIEF

Continued from Page 1.

Wagner bill provides for increasing the borrowing power of the Reconstruction Corporation by $1,500,000,000 for construction loans of a self-liquidating nature.

It was substituted by the Senate banking committee for the Garner bill, passed by the House, which carries $1,000,000,000 for the Reconstruction Corporation, $1,200,000,000 for public works and $100,000,000 for an emergency relief fund to be administered by the President.

Wagner Blocks Smoot.

As Senator Wagner began his address, Senator Smoot (Republican), Utah, asked to lay the relief bill aside in order to consider the $1,000,000 independent offices appropriation bill, but the New Yorker objected.

Senator Wagner said the expenditures proposed were "not an extravagance, but the utmost prudent economy."

"We may be perfectly sure that this depression will not be conquered by tying a rope of panic around every purse."

Senator Wagner made a detailed defense of the proposed public works program, in view of the administration's opposition. He said the program was "entirely innocent of the charge that it unbalances the budget."

On the contrary, he said, the proposal would help to balance the budget by paying for capital expenditures out of bonds instead of current revenue.

There was applause from the veterans in the galleries as Senator Norris (Republican), Nebraska, said millions of the unemployed would be humiliated to accept charity and that what they wanted was work.

Norris Seeks Broad Program.

Senator Norris said the Democratic bill "will not do the job." He demanded a program "broad enough" so that private employers would realize it was going to provide employment and cause them to expand.

Senator Wagner replied that his primary objective was to get some legislation even though smaller than he believed adequate, and that he did not want to put anything into the bill that he knew in advance would be vetoed.

Senator Norris said President Hoover is "undoubtedly convinced" that a larger program is now necessary than he at first believed necessary and suggested Congress could pass a bill over the President's veto if necessary.

Without a record vote the Senate agreed to an amendment offered by Senator Reed (Republican), Pennsylvania, providing that approximately $15,000,000 of the relief bill's construction fund be expended for construction at various Army posts about the country.

Eastern Stars to Give Card Party.

The Mary Washington Chapter, No. 50, Order of the Eastern Star, will hold its monthly card party Tuesday night at the home of Mrs. Arthur Wilson, Marion avenue, Clarendon.

ROOSEVELT CONFERS WITH SMITH BACKER

Also Talks With Col House and Mayor Curley, of Boston, on Race.

Groton, Mass., June 18 (A.P.).—Gov. Franklin D. Roosevelt's week-end holiday in New England assumed a strong political aspect tonight as the New York executive went into conference with a member of the hitherto hostile Smith-pledged delegation to the Democratic national convention.

Earlier in the day the governor had a three-hour conference at Manchester, Mass., with Col. Edward M. House, political adviser to Woodrow Wilson, and one of the first nationally prominent Democrats to bespeak to the country the New Yorkers's name for the presidential nomination.

Before leaving for Groton Gov. Roosevelt also conferred with Mayor James M. Curley, of Boston, who directed his unsuccessful primary campaign for Massachusetts' 36 convention votes.

Gov. Roosevelt's account of the long meeting with Col. House was "we just chatted about one thing and another," but it was understood they touched on many of the phases of the Roosevelt candidacy.

With these two visits behind him, Gov. Roosevelt drove on to this village, scheduled to meet during the evening two Massachusetts delegates to the Democratic convention. Shortly after his arrival here he was visited by M. Fred O'Connell, former mayor of Fitchburg and a delegate to the convention from the Second Massachusetts District. Mr. O'Connell was the only member of the Massachusetts delegation to appear.

This meeting aroused unusual interest, since the Massachusetts delegation, which overwhelmed the Roosevelt slate in the April primary, is headed by Gov. Joseph B. Ely, the man who will place Alfred E. Smith's name before the Chicago convention.

Gov. Roosevelt had no comment to make on published reports that a prominent up-State New York Democrat would place his name in nomination at the Democratic convention. Neither would he discuss the Seabury-Walker case, other than to indicate his next step in the matter would be taken within a week.

The governor left the summer home of his son James, at Little Boars Head, N. H., this morning and came here tonight primarily to visit his sons, Franklin, jr., and John, who are students at Groton School. He will leave here tomorrow to return to New York State.

MRS. MARY ANN CARR RITES

Funeral Will Be Held Today at Home of Daughter in Herndon.

Funeral services for Mrs. Mary Ann Carr, 89 years old, who died at the home of her daughter, Mrs. Marjorie Cox, at Herndon Friday night, will be held this afternoon at 2 o'clock in the Cox home. The services will be conducted by Elder Miller, of the Old School Baptist Church, of Washington. Interment will take place in Chestnut Grove Cemetery, Herndon. The pallbearers will be six of her grandsons.

Mrs. Carr came to Herndon some time ago from her home in southwest Virginia. She is survived by three daughters: Mrs. Louise Grubb, of Galax, Va.; Miss Rose Carr and Mrs. Marjorie Cox, of Herndon, and four sons, Crockett C. Carr, of Oakton; Jess Carr, of Vienna; Guy Carr and William Carr, of Galax; fifteen grandchildren and twelve great-grandchildren.

MRS. H. W. WITCOVER RITES

Will Be Held Tomorrow Afternoon at Hines Funeral Parlors.

Mrs. H. W. Witcover, formerly Agnes Dillon, of Savannah, Ga., died Friday following a recent major operation. She was 45 years old.

Mrs. Witcover lived in Washington since 1924. She is survived by her husband, a daughter, Mrs. Herbert E. Eastwood, and two sons, H. Wallace, jr., and David Carl Witcover, all of this city.

Funeral services will be held at 2 p. m. tomorrow at Hines funeral parlors, 2901 Fourteenth street northwest, the Rev. Dr. U. G. P. Pierce, of All Souls' Unitarian Church, officiating.

MRS. CARRIE NEAVITT DIES

Funeral Will Be Held Tomorrow at St. Michaels, Md.

Mrs. Carrie B. Neavitt, a resident of Washington for a number of years, and a native of Talbot County, Eastern Shore of Maryland, died yesterday at her residence, 4618 Eighth street northwest, after an illness of two years.

She is survived by one daughter, Miss Louise C. Neavitt. Funeral services will be held at 3 o'clock tomorrow afternoon at St. Michaels Methodist Church, St. Michaels, Md. Interment will be in the church cemetery.

JAMES F. GARNER DEAD.

Funeral for Postoffice Employe to Be Held Tuesday.

James F. Garner, of 724 Eighth street northeast, a native of Washington and an employe at the District Postoffice, died suddenly yesterday morning at his home after suffering a stroke.

Mr. Garner had been employed as an engineer in the Postoffice Department for nine years. He is survived by the widow, Mrs. Minnie N. Garner, and five children. Funeral services will be held at 2 o'clock Tuesday afternoon at the residence. Interment will be at Glenwood Cemetery.

JORDAN'S 13th & G

Monday Special

KNABE GRAND

$285

Balance Due on This Account.

GREAT OPPORTUNITY

ARTHUR JORDAN PIANO COMPANY

1239 G St., Cor. 13th

J. C. WHITE DEAD; FRIEND OF COOLIDGE

Long Identified With G. O. P. Politics and Affairs in Poland.

James C. White, formerly a political writer on the Boston Herald and close political friend of Calvin Coolidge, died yesterday after an illness of several weeks in the apartment of Maj. James F. Coupal in the Chastleton Apartments.

Mr. White lived in Chicago for the last four years and was vice president of a bank there, and also receiver for several banks in that city. He had been ill for some time and at the suggeston of Dr. Coupal, who was White House physician during President Coolidge's administration, he moved to the latter's residence in the Chastleton.

Besides Dr. Coupal, his wife and sister were at his bedside when he died.

Mr. White had lived in Washington during most of President Coolidge's term, and was identified throughout that time as personal assistant to Senator William M. Butler, of Massachusetts, when he was chairman of the Republican national committee.

He became associated with the Polish government during the World War and later aided that republic during the regime of Paderewski. In that period he spent most of his time in Washington as the personal representative of the Polish government.

Mr. White was later summoned to Poland by Paderewski and remained there for several years in an advisory capacity. He also served, during that time, as central European correspondent for several papers in this country.

He was born in Boston 56 years ago, and during his residence here he purchased a small farm near Vienna, Va. Funeral services will be held tomorrow at St. Paul's Catholic Church.

Ready readers watch Post Classified Ads for new propositions every morning. Put your message before them and get results the same day. Just phone National 4205.

Official Service

Stewart Speedometers

CREEL BROS.

1811 14th St. N.W.

Decatur 4220

OURISMAN DAY & NIGHT CHEVROLET SERVICE

610 H STREET, N.E.

LINCOLN 10200

ALWAYS OPEN

The terms of Morris Plan Loans are simple and practical—it is not necessary to have had an account at this Bank to borrow.

For each $120 borrowed you agree to deposit $10 a month in an account, the proceeds of which may be used to cancel the note when due. Deposits may be made on a weekly, semi-monthly or monthly basis as you prefer.

Amt. of Note	Monthly Deposit For 12 Months
$120	$10
$180	$15
$240	$20
$300	$25
$360	$30
$540	$45
$1,200	$100
$6,000	$500

Loans are passed on within a day or two after filing application—with few exceptions.

MORRIS-PLAN notes are usually made for 1 year, though they may be for any period of from 3 to 12 months.

Morris Plan Bank

Under Supervision U. S. Treasury

1408 H Street Northwest

Capital & Surplus, $250,000

SMITH AUTO LAUNDRY

AUTOS POLISHED (BEST GRADE)

AUTOS OILED AND GREASED, $1.25 UP

REAR 1012 14TH ST. N.W.

Rear Arlington Hotel.

FAMOUS SEER

THE MAN WHO KNOWS

Special This Week Only $1.00

This strange man sees the way and tells it all. Just what your life has been, just what it will be. Tells you when and whom you will marry; whether husband, wife or sweetheart is true or false. Tells as to changes, travel, lost or absent friends, divorce, wills, deeds; whether it is best to buy or sell. He tells the good and the bad. A visit will convince you of his wonderful power.

Something tells you this is the man. You feel the impulse to call. Do not delay. Copyright, Apr., 1931.

TWO ENTRANCES: 608 12TH ST. NW., 1203 F ST. NW., 2D FLOOR.

HOURS, DAILY, 10 A. M. TO 7 P. M. SUNDAYS, 10 A. M. TO 3 P. M.

This Offer Expires July 1st

$500 Cash

—for America's Oldest

LEONARD

ICE BOX

ONLY LEONARD, makers of household refrigerators for many years, could make this spectacular offer of $500.00 Cash for America's oldest Leonard. Their exclusive Washington distributors, Southern Wholesalers, Inc., are co-operating in an additional award offer. The only conditions are those stated to the right.

What a contrast there is between these old-time Leonards and the beautiful automatic electrics of today on display at all dealers listed to the right.

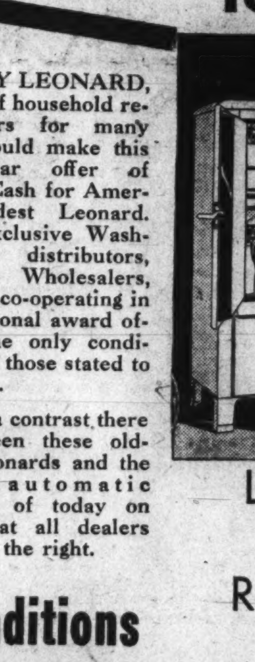

LEONARD ELECTRIC Refrigerator featuring the LEN-A-DOR

Only Leonard offers this superb convenience and the Chill-Om-Meter . . . Sanitrays and Rubber Trays . . . Vegetable Crisper . . . Egg Basket . . . Leonard-approved insulation and mechanical unit based on 17 years of experience.

24-Hour Service to Leonard Users

CLIP and MAIL COUPON to any of these DEALERS

District of Columbia

Albert G. Altemus, 5123 Ga. Ave. N.W.
Atlantic Radio & Elec. Co., 2016 14th St. N.W.
Castelberg's, 1004 F St. N.W.
Chiddel Sales Co., 509 7th St. S.W.
Colony Radio Co., 4835 Ga. Ave.
George's Radio Co., 2139 Pa. Ave.
The Hechinger Co., 15th and H Sts. N.E.; 6th and C Sts. S.W.; 5925 Ga. Ave. N.W.
The Hecht Co., 7th and F Sts. N.W.
Hub Furniture Co., 7th and D Sts. N.W.
Arthur Jordan Piano Co., 13th and G Sts. N.W.
Harry Kaufman, Inc., 1316 7th St. N.W.
Kelly Furniture Co., 1247 Wisc. Ave. N.W.
Kennedy Radio Shop, 14th St. nr. Rivoli Theater.
King's Palace, 810 7th St. N.W.
Lansburgh & Bro., 7th and E Sts.
Julius Lansburgh Furn. Co., 9th and F Sts.
Leonard Ref. & Sales Co., 2930 14th St. N.W.
Mayer & Co., 7th St. N.W.
Nat'l. Majestic Radio Co., 720 12th St. N.W.
Mitchell Hardware Co., 5000 Wisc. Ave.
National Furniture Co., 7th and H Sts. N.W.
Ralph Perry, Takoma Park.
Rudolph & West Co., 1332 N.Y. Ave. N.W.
Chas. Schwartz & Son, 708 7th St. N.W.
W. J. Shea, 3711 N. H. Ave. N.W.
W. E. Stone, 14th and Col. Rd. N.W.
Toy Radio Co., 3218 14th St. N.W.
Lee D. Butler, Inc., 14th St. N.W. and others
Walsh Brothers, 3430 14th St. N.W.

Maryland

Arthur W. Dowell, Prince Frederick.
Hughesville Garage, Hughesville.
Schroeder & Rosen, Indian Head.
Woodson Motor Co., Silver Spring.
A. G. Watkins, Rockville.

Virginia

Auto Accessories Co., Alexandria.
A. F. Campbell, Potomac.
Neale & Co., Clarendon.
Berlin's Drug Store, Purcellville.
Del Ray Supply Co., Potomac.
Glaize & Bros., Winchester.
Horn Motors Co., Herndon.
Lambert Brothers, Ballston.
Glaize & Bros., Winchester.

Conditions

To qualify for this $500 Cash award, owners of Leonard Ice Boxes must enter their old Leonards by filling out the coupon provided below, and mailing it to the nearest dealer listed or to Southern Wholesalers, Inc. If more than one box of exactly the same age is reported, the Leonard Company reserves the right to select and purchase only the one in best present condition.

Offer Expires July 1, 1932

This ADDED OFFER

For the oldest Leonard Ice Box in the territory of Southern Wholesalers, Inc., we will give a beautiful new Leonard ELECTRIC FREE, provided it does not win the national award.

CLIP and MAIL

I own a Leonard ice box purchased.................... (date)

at.. (place)

Please enter this box as eligible under the terms of your offer.

Name ....

Address ....

City ....

State ....

Exclusive Distributors

SOUTHERN WHOLESALERS

INCORPORATED

1519 L St. N. W. DEcatur 0130

Goldsmith & Co.
1225 F. Street, N.W.
NEAR THIRTEENTH STREET
ESTAB. 1873

MUST VACATE THIS STORE IN JULY

Goldsmith & Co.
1225 F. Street, N.W.
NEAR THIRTEENTH STREET
ESTAB. 1873

59 YEARS OF RELIABLE JEWELRY RETAILING

LEASE EXPIRES IN A FEW WEEKS

Entire Stock of Highest Quality

Jewelry at Tremendous Savings!

DIAMONDS
WATCHES
SILVER

If YOU *could buy* AT WHOLESALE *you* COULDN'T BEAT THESE PRICES

WEDDING AND
GRADUATION
GIFTS

Without Exception—Every Article in Goldsmith's entire stock MUST BE SOLD at once, regardless of cost. It is the GREATEST OPPORTUNITY we believe has ever been offered to purchase QUALITY JEWELRY and FINE GIFTS at prices that represent AUTHENTIC SENSATIONAL VALUES.

Sensational DIAMOND *Values*

ENGAGEMENT RINGS

PERFECT DIAMOND SOLITAIRES
In Platinum Ring with 4 smaller diamonds.
Was $125
$62.50

Special! Marquise Diamond over 1-ct. set in Platinum with 6 baguette diamonds.
Was $650
$418

WEDDING RINGS

Diamond and White Gold
Were $35 $15.85

Complete Circle of Diamonds in Platinum.
Was $75 $53.75

MEN'S DIAMOND RINGS

BEAUTIFUL LARGE DIAMOND
In 18-kt. solid gold ring with 6 sapphires.
Was $250
$150

Man's 3-stone Diamond Ring of 14-kt. solid yellow gold.
Was $200
$95

These are BONA FIDE values—hundreds of desirable gift pieces—all with their original price tickets—all of our regular high-quality stock. But don't delay! Selection dwindles daily. Everything advertised on this page was in stock Saturday morning.

DIAMOND BROOCHES

11 diamonds, 4 emeralds, set in all platinum.
Formerly $190
$95

9 diamonds, 12 sapphires, in straight row. All platinum.
Formerly $450
$225

63 diamonds, 2 sapphires, in all platinum.
Formerly $500
$250

45 regular cut diamonds, 3 baguette diamonds, 17 sapphires. All platinum.
Formerly $600
$295

All-Platinum Brooch
Fine filigree, 3 diamonds. $40
Was $85

14-K. Solid Gold Bar Pin
Attractive design, diamond center. $10
Was $30

14-K. Solid Gold Brooch
Crystal center set with diamond. $12
Was $25

14-K. Solid Gold Brooch
Filigree work, diamond center. $9
Was $20

$8.00 Solid Gold Filigree Brooch Pins.......$4.95
10.00 Solid Gold Cuff Links............... 4.65
Men's Solid Gold Birth Stone Rings } ½ price
Ladies' Solid Gold Birth Stone Rings } ½ price
$10 & $12 Leather Billfolds, Gold Corners... 5.00
$32.50 Three-Diamond Solid Gold Pendant..22.50
$27.50 Diamond and Crystal Pendant.......10.00
$85 Diamond & Platinum Ring Mountings...23.85
$50 All Platinum Ring Mountings.........14.85
$15 18-K. White Gold Ring Mountings..... 3.85

DIAMOND Dinner Rings

All platinum, 21 diamonds, 6 sapphires.
Formerly $350
$165

All platinum, 19 diamonds, 14 sapphires.
Formerly $300
$150

All platinum, 26 diamonds, 6 emeralds.
Formerly $400
$295

Large, genuine ruby, 12 diamonds, platinum set, yellow gold ring.
Formerly $325
$160

DIAMOND SOLITAIRE
Platinum mounting. Perfect diamond.
Formerly $160
$75

Other Dinner Rings
Were $50 to $125
$29.75 $39.75 $49.75 $59.75

DIAMOND SOLITAIRE
Perfect diamond, platinum and diamond mounting.
Formerly $300
$185

WATCHES SACRIFICED

Ladies' $45
Glycine Wrist Watch
(17 Jewels)
$22.50

Ladies' Regular $16
15-j. Wrist Watch...$9.85

Ladies' $45
14 K. Solid Gold Elgins
$22.50

14-kt. Solid Gold.
Illinois (17-j.) $47.50

EXTRA SPECIAL
"PATEK, PHILIPPE"
Man's Pocket Watch
Was $250 Now $125

Men's 17-Jewel
Illinois Strap Watches
Plain Rectangular *Now* $35
Odd Oval Shape *Now* $30

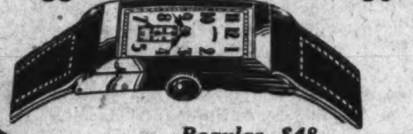

Regular $48
HAMILTON Pocket Watch
17-Jewels
$40

Regular $98
Hamilton Pocket Watch
$65

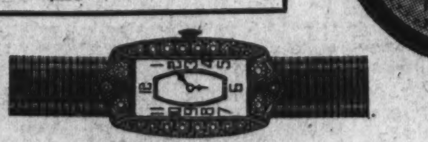

Wonderful Values in
EXQUISITE DIAMOND WATCHES

Was	Now	Was	Now
$800	$350	$300	$110
750	250	230	90
450	165	120	60
440	130	100	50

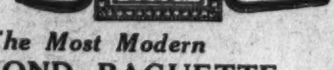

The Most Modern
DIAMOND BAGUETTE WATCHES
Beautiful All-Platinum Case richly set with 26 Fine Diamonds. 17-jewel movement. Very special at

$71.00

DIAMOND BRACELETS

Formerly $1,000
$495

67 diamonds combined with 8 8 sapphires. As illustrated. A beautiful modern design.

Formerly $550
$275

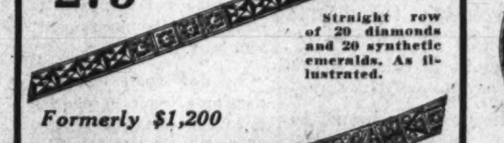

Straight row of 20 diamonds and 20 synthetic emeralds. As illustrated.

Formerly $1,200
$595

3 large center diamonds and 83 other diamonds, 8 sapphires. As illustrated.

Formerly $5,500
$2,475

An exquisite combination of marquise, baguette and regularly cut diamonds. As illustrated.

Many Other Bracelets—All Reduced

STERLING & Silverplate
Gift Bargains

$80 Sterling Water Pitcher $40.00
$18 Set of 6 Coffee Cups & Saucers..... 13.50
$25 Set of 6 Sterling Sherbet Cups...... 12.50
Sterling Vases, Bowls, Etc............½ OFF

"Martha Washington"
Sterling Coffee Set
3 pieces, pot, creamer and sugar, exquisitely engraved. Very heavy. Tray not included.
Originally $225
$159

All Sterling
Comb, Brush & Mirror
TOILET SETS
Now 33% Less

3-pc. Sterling Coffee Set
Consisting of heavy pot, sugar and creamer.
Was $50 $37.50

2-Piece
STERLING
Sugar & Cream Set
Sugar and Creamer
Now $7.50

FINE SILVER PLATE
$24 Large Cold Meat Platter........$9.75
$16 Covered Vegetable Dish........ 7.95
$25 Large Well & Tree Platter 10.95
$8 Beautiful Gravy Boat & Tray... 3.75
$65 5 pc. Gadroon Design Tea Set....43.75
Lot Knives, Forks, Spoons, Etc....35c each
Few Pewter Bread Trays........75c each

PROFIT *is* A THING *of the* PAST

ALL SALES FINAL

Goldsmith & Co.
1225 F. Street, N.W.
NEAR THIRTEENTH STREET

ALL SALES FINAL

YOUR CASH *never* SAVED *you as much!*

The Washington Post.

THE WASHINGTON POST CO.
Washington, D. C.

MEMBER OF THE ASSOCIATED PRESS.

The Washington Post is a member of the Associated Press, receiving the complete service of the world's greatest news-gathering organization.

The Associated Press is exclusively entitled to the use for republication of all news dispatches credited to it or not otherwise credited in this paper, and also the local news published herein.

TERMS OF SUBSCRIPTION.

Delivered by Carrier in Washington.

Daily, Sunday included, one year	$8.40
Daily, Sunday excepted, one year	6.00
Sunday only, one year	2.60
Daily, Sunday included, one month	.70
Daily, Sunday excepted, one month	.50
Sunday only, one month (with four Sundays)	.20
Sunday only, one month (with five Sundays)	.25

BY MAIL, PAYABLE IN ADVANCE.

Maryland and Virginia.

Daily and Sunday		Sunday Only		Daily Only	
One year	$10.00	One year	$4.00	One year	$7.00
Six months	5.00	Six months	2.00	Six months	3.50
One month	.85	One month	40	One month	.60

ALL OTHER STATES.

(Mexico and Canada, Incl.)

Daily and Sunday		Sunday Only		Daily Only	
One year	$12.00	One year	$5.00	One year	$8.00
Six months	6.00	Six months	2.50	Six months	4.00
One month	1.00	One month	50	One month	.75

All Subscriptions by Mail Payable in Advance

New subscriptions for The Post or renewals will not be accepted unless payment accompanies the order. Remittance should be made by draft, checks, postoffice orders, registered letters or express orders, payable to The Washington Post.

Entered at the Postoffice, Washington, D. C., as second-class mail matter

National Advertising Representative—PAUL BLOCK and Associates, Park-Lexington Building, New York; Palmolive Building, Chicago; Little Building, Boston; General Motors Building, Detroit; Guarantee Trust Building, Philadelphia; Russ Building, San Francisco; 236 South Hill St., Los Angeles.

Sunday, June 19, 1932.

LOANS TO EUROPE.

Revival of the British proposal to cancel all war debts now put forth at Lausanne by Prime Minister MacDonald can scarcely be considered in any other light than a desire to embarrass the United States for not participating in the conference. The British leader knows very well that his proposition is not acceptable to France and he has had repeated assurances that the United States will not consider collectively the loans that were made to nations individually, nor make a compromise to offset reparation reductions. It is plainly evident that efforts are being made to establish an alibi in advance for failure at Lausanne, and the alleged cause will be the refusal of the United States to cooperate.

The action of the conference in agreeing to an extension of the moratorium expiring June 30 until the conclusion of the Lausanne session is doubtless the prelude to more extended procedure in this direction. With France firmly opposed to complete cancellation of reparations, Germany's declaration regarding the impossibility of further payments has been toned down, with the probable intention of accepting a moratorium extension. But Germany also proclaims the necessity of suspending payment of private debts, mostly owed to Americans.

What is the truth about conditions in Europe? Foreign bankers and economists have agreed that Germany is not able to pay today, but in a new book just published, Garet Garrett claims that the poverty of Europe is either political or imaginary, or an idea derived from envious comparison with the United States. "In its own world," he says, "Europe is richer than ever before. The standard of living is higher than before the war, so much higher that a return to prewar conditions is unimaginable. France is richer in gold. Great Britain is richer in investments. The whole of Europe is richer in material power and equipment, in all the means to the production of wealth."

Europeans, Mr. Garrett asserts, have succeeded in avoiding actual repudiation of war debts, which would have ruined credit and made impossible the heavy post-war borrowings. For every dollar received by the American Treasury on account of war debts, Wall Street has lent Europe three; Germany paid reparations with money from the United States. "Loans to Germany," this writer says, "have amounted to more than twice the total amount received so far from England, France, Italy, Belgium and the rest on account of the war debt settlements. And yet the crafty Europeans insist that we have been receiving the benefit of Germany's reparation payments."

Americans were particularly gullible in being duped into pouring so much money into Europe, Mr. Garrett thinks, and he is particularly severe on renewed suggestions that this country now cancel war debts in the "sacred common cause." He calls it "indecent" to compare the war loans on which interest was charged, with our gift of man power, as if we set a higher value on money than on men. "No," he says, "we did not charge for our man power; we were charged for it! We paid for the British ships in which our men sailed to France; and we paid port dues when our ships landed munitions in French ports. We even paid railroad fare for moving our men to the front. Everything the Allies got in this country, they borrowed; for everything we got in the Allied countries we paid cash."

If Germany suspends payment of private debts to Americans it may as well say good-bye to all hope of obtaining credit in the future.

THE MAIN QUESTION.

Another paroxysm over the Democratic attitude on the wet and dry question must occur before the people will accept the fact that political platforms do not settle the controversy. After the Democratic national convention the country will face the real question: Which man and which party is best qualified to restore good times?

It is fun to indulge in an orgy of debate over the ideal subject which can not be decided by debate this year—the liquor question. It is not so amusing to grapple with the grim problem of making a living. But that is the problem, and every voter must determine for himself whether the Republican nominee, his party and his policies, or the Democratic nominee, his party and his policies, can contribute best to the return of good times.

President Hoover's program for national restoration has been approved by his party—and not only by his party but by the Democratic party as well. That program has been translated into law by Congress and is now in process of execution.

The Democratic party must choose a candidate and adopt an economic program more acceptable to the country than Hoover and his program, or it can not expect to win.

Flaws can be picked in any program, but when a program has been proposed by a President and approved by both parties in Congress it will take more than criticism of minor points to persuade the country to drop it and direct an untried man to formulate an experimental program, push it through Congress, and carry it into execution.

Is the Hoover reconstruction program right or wrong? The Democratic national convention faces this question. The Democratic party in Congress has supported that program in the main, in spite of many efforts to substitute something else. The convention, if it repudiates the Hoover program, must repudiate the action of Democrats who voted for it. In supporting the program the Democrats in Congress accepted President Hoover's assurance that it was nonpartisan, and framed solely for the welfare of Americans without regard to party.

If the Hoover program succeeds in overcoming the depression, Democrats as well as Republicans will benefit. If it fails, all will suffer.

Whatever the Democratic convention may do and whatever its nominee may say during the campaign, President Hoover will retain direction of the program approved by Congress, and the same Congress will retain authority until March 4 next.

During the interval between the conventions and the election the country will test the Hoover program. It will be tested, also, by conditions and events over which no one, not even the Government, has control. Assuming that no world-shaking event will overshadow the situation, November should show a decided change for better or worse in the people's economic condition. It is generally believed that full prosperity will not be recovered for several years yet, but if the country should be well on its way toward recovery by next November the voters may conclude that it is wise to carry on with Hoover and his program.

HELP FOR NICARAGUA.

For several years American marines have supervised elections in Nicaragua as a friendly service to that little Central-American State. As a result Nicaragua has been able to maintain orderly government where revolution and chaos prevailed before. The Nicaraguan government frequently acknowledges its gratitude to the United States for this neighborly service.

Some months ago the State Department adopted a policy of withdrawing marines from Nicaragua, and most of the force stationed there has returned. The local constabulary is now functioning efficiently, and is no doubt capable of maintaining order on all ordinary occasions. But the Nicaraguan government requested the authorities at Washington to let the marines supervise one more election which is to be held this year. All arrangements to that effect have been made, but the Senate has suddenly refused to permit the expenditure of any money to send additional marines to Nicaragua for that purpose.

The cost of sending enough additional marines to Nicaragua to insure a tranquil election would not be large. The only real issue involved is whether the United States should render this friendly service to a neighboring government that is struggling to maintain stability and peace. Because of the depression conditions in Nicaragua are worse than they have been for several years. Sandino's bandit forces have been strengthened by disgruntled men who are unable to find work. A few months ago the present administration in Nicaragua attempted to set aside the constitution and perpetuate its own power. Conditions are ripe for disorder and perhaps revolution if supervision of the election by the United States should be refused.

The haggling over this question is unworthy of the Senate. President Hoover announced several months ago his intention to bring the marines back home as soon as the election is over. The last thing desired by the United States is to occupy Nicaragua. It aids that government so as to avoid a condition that would again force the United States to intervene. The shortest way out is to help Nicaragua to hold an honest election and then, with order assured, to withdraw. Senator Robinson, in offering his amendment, seems to have forgotten that foreign powers will intervene if failure by the United States to aid Nicaragua should result in a revolution endangering their nationals.

MEN OR RUBBER STAMPS.

Every time a general election draws near a fresh outburst of lamentation is heard about the ineptitude of the American system of choosing public servants. Speakers and writers emphasize the alleged efficiency of foreign electoral systems, and infer that the American plan of choosing a President every four years, senators every six years and representatives every two years is an antiquated practice that is followed only in the United States. Distant pastures always appear to be greener.

An article by William B. Munro, in Current History for June, is typical. He points to the "serious disadvantages" of the American plan of holding national elections on a fixed date, and the advantages of the British plan of electing a new Parliament when the cabinet loses the confidence of the House of Commons. In England a campaign lasts only a few weeks. Extended campaigns are not necessary because the election usually turns on a single issue. It may be admitted that campaigns in the United States are too long and too costly, but these "serious disadvantages" are more than outweighed by other considerations.

Further lamentation arises over the charge that in the United States the parties sometimes have to manufacture issues for their campaigns. Elections in England are brought about by issues. When it becomes desirable to ascertain the will of the people on some question Parliament is dissolved and an election is called. Members of Parliament are, for the most part, elected because of their stand on the issue at stake. Yet they continue to serve as the supreme power of the state on all matters. The result is government by referendum and not truly representative government as it is understood in the United States.

In this country a general election comes every four years, regardless of what issues are at stake. Each administration is allowed to carry out the policy approved by the people without fear of being overthrown by political pressure or by a sudden whim of public opinion. The result is greater stability and less inclination to stampede Congress on a single issue.

Just now prohibition is under the spotlight of political interest. Under the parliamentary system an election might be forced on this issue, while the much greater issue of economic rehabilitation would be neglected. Under the American plan members of Congress must be chosen, not merely for their humidity, or lack of it, but because of their ability to deal with the whole series of complex problems that are confronting the Government.

As a rule the American people do not accept the view that congressmen should be mere rubber stamps to register the wishes of the majority on a few issues. The people vote for a party because they believe in the principles it stands for. An election here involves the whole field of political thought and action, not merely a single issue that may be relatively unimportant to the welfare of the Nation. Under this plan citizens and parties are encouraged to put forth their most capable men instead of candidates who stand on the popular side of a single question.

In times like the present it is of the utmost importance to select men who will not sacrifice the public interest by catering to organized minorities.

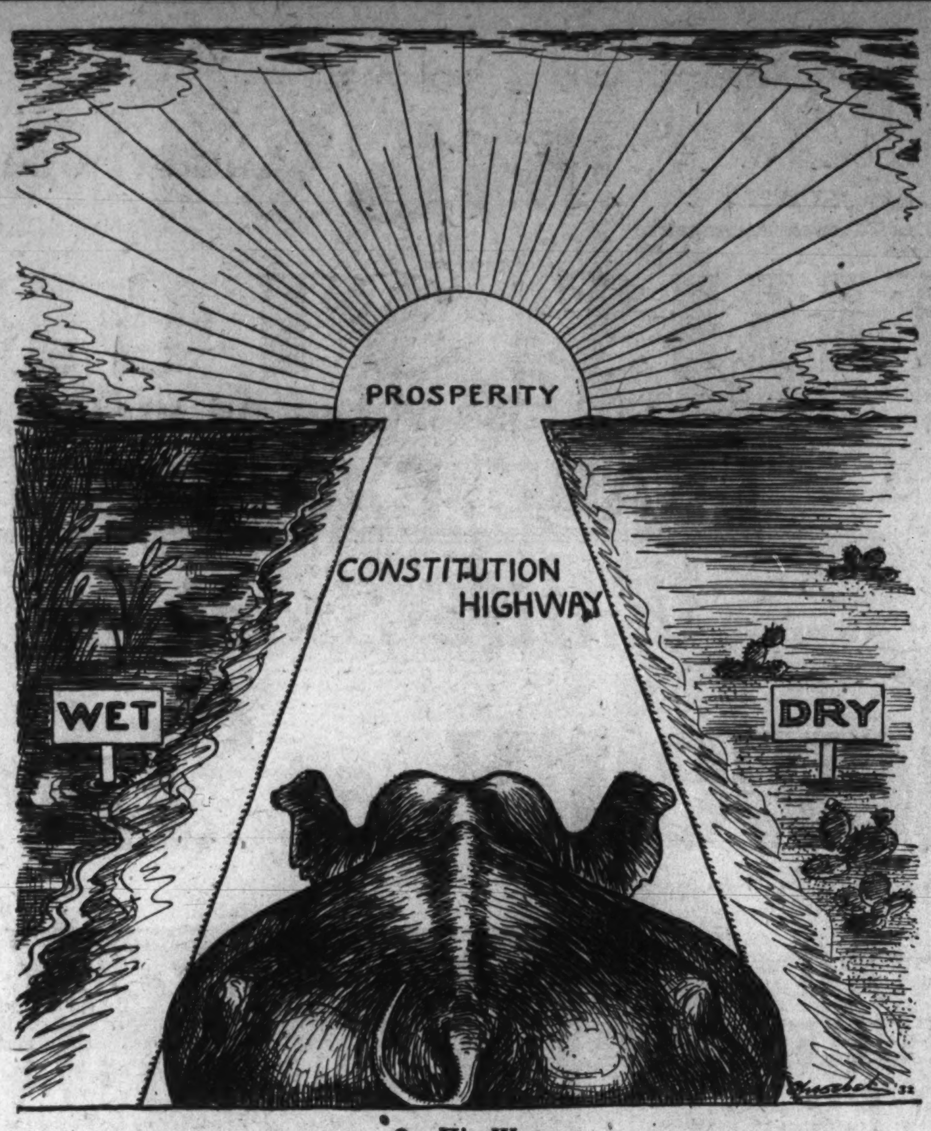

On His Way.

POST HASTE.

The attempt on Germany's magic mountain to change a goat into a young man was a failure. Demagogues on Capitol Hill have been more successful with their vice versa metamorphosis of bonus veterans.

The Senate District committee demands that the Capital make less noise, and the District committee of the whole returns the compliment.

The Democrats may adopt a more specific prohibition plank, but they can't devise a more original final snapper than the demand that the vote on the amendment be "adequately safeguarded so as to be truly representative."

Oratory and platforms may disagree, but our wager is that if the control of liquor is ever returned to the States, Federal police power will not cross State borders, and it better hadn't if local responsibility is to be restored.

In keeping the score for reference draw a red line under the name of Senator Thomas, of Oklahoma, among the opponents of the bonus—it was only there for parliamentary reasons.

Mr. Shouse thinks that it would be good politics for the Democratic plank to be wetter than that of the Republicans because Southern Democrats are Democrats before they are drys. The election will disclose that there are comparatively few Americans who rate prohibition above the sum of other issues.

Asked how he liked the feeling of having no public responsibilities, Gen. Dawes replied: "Darn well!" We hesitate to doubt A.P. accuracy, but this doesn't sound quite natural.

As another record the United States has shipped a billion and a half in gold to Europe during the last nine months; did it with a smile and the message, "Take it and keep it."

By now there can be no congressman ignorant enough to believe that Federal reconstruction aid is intended to benefit only the big organizations through which it is distributed, but there are some disingenuous enough to say so.

Senator Norris, last of six who voted against the declaration of war in 1917, opposed the bonus as endangering the Government's financial standing. Other colleagues whose "Republicanism" is in quotation marks have made Senator Norris a Comparative Conservative.

Davila still reigns in Chile. At least he still held the reins last evening for the third day of his second attempt.

The nations having extended Germany's payments Col. von Papen proposes to be equally moratorious toward private debts—due to Americans.

"Tammany reserves decision on convention support." If Roosevelt is strong enough by the time the fourteenth letter in the roll call is reached it will not take the Tiger long to decide.

Votes on tax, relief and bonus measures have helped, but Congress hates to think its vote for adjournment is the assurance the country is waiting for.

PAUL HUDSON.

AMERICA AND LAUSANNE

From the Kansas City Times.

From an American point of view, the importance of the Lausanne conference lies in the hope that any reasonably adequate solution of the problems to be discussed will restore confidence in Germany. This would strengthen her credit and lead to a revival of her whole industrial system. For Germany occupies a key position in Europe; and, just as the present economic crisis first became a serious menace there, so no durable improvement can be expected in general European conditions until German industry revives.

The United States has the largest foreign trade of any nation in the world. Its citizens do a vast business with Europe, both in raw materials, like wheat and cotton, and in manufactured products of many kinds. Europe's ability to buy depends upon her general prosperity, in which the wheat farmer of the Middle West, the cotton grower of the South and the manufacturer of the East, therefore, are all more or less directly concerned. In good years American exports to Europe have a total value of about $2,000,000,000. That is one reason why this country is interested in the outcome of the Lausanne conference, in so far as it may start Europe back on the road to prosperity.

Furthermore, the United States is a creditor nation on private account (as distinct from the governmental war loans). Its citizens have enormous investments in Europe, both in industrial and governmental securities. The value of these investments depends upon the ability of the debtor companies and governmental units to meet their obligations, and their ability in that respect, again, depends upon economic conditions in the countries concerned. The total of American long-term investments in Europe, which does not include a large amount of credit extended for short periods, is estimated at approximately $5,000,000,000. Nearly $3,000,000,000 of American money is invested in Germany alone. That is another reason for our interest in Lausanne.

The United States never has admitted any connection between the war debts due it and the German reparations due its European debtors. But those debtors always have argued that there is a direct connection and it is generally assumed that most, if not all, of them will seek to cancel or greatly reduce their payments to the United States if they do not receive their reparations from Germany. That is a third reason why this country has a stake in the Lausanne conference, for the American Government had to borrow to make these loans to Europe, and the American taxpayer must bear any burden that is cast aside by defaulting national debtors. The total of the war debts still due to the United States is about $11,000,000,000—or on a "present worth" 5 per cent interest basis, scaled down to $6,000,000,000.

The Young plan, under which Germany was obligated to pay (with certain associated payments) about $425,000,000 a year, broke down under the depression last year. To prevent an economic collapse of Germany President Hoover's suggestion for a year's moratorium on all intergovernmental debts was adopted by the nations concerned early in July. In addition it proved necessary for Germany's private foreign creditors to agree to extend a large share of their credits for one year.

In December a special advisory committee, appointed under the Young plan, reported that Germany would not be able to resume her full reparation payments at the end of the moratorium on June 30, 1932, and, in effect, urged the creditor powers permanently to revise the reparations settlement and all war debt agreements. The British proposed that an international conference for this purpose be held at Lausanne in January. But the French blocked the proposal and the conference was postponed until mid-June, on the very eve of the resumption of payments after the moratorium.

It was hoped that economic conditions might improve enough during the year when the payments were suspended to permit of their being resumed afterward, at least in part. But if anything, conditions generally have grown worse.

Between the end of the World War and June 30, 1931, when reparation payments were suspended, Germany had paid probably something less than $10,000,000,000 to her war creditors, although estimates differ on the actual amount. Under the Young plan she still has to pay between now and 1988 about $26,000,000,000. The late Bruening government in Germany insisted she could not make any further payments. Since the German people generally regard reparations, beyond the needs for the devastated regions already restored, as "tribute money," no future government is apt to agree to resume payments on anything like the old scale.

The announcement of the Bruening government that no more payments can be made is regarded elsewhere in Europe as trading talk, and it is expected that Germany might accept some compromise settlement that does not involve direct reparations, perhaps in the form of a transfer of national railroad bonds.

It has become increasingly apparent that Europe will have to settle its own debt problems before there can be any useful review of the situation with respect to the American obligations. That is why the United States is not sitting in at Lausanne.

SHORT CIRCUITS.

Charlie Chaplin returns after fifteen months abroad with a 1,000-word scheme to solve the world's currency troubles. This puts some of our long-winded monetary comedians to shame.

As decorations go, how is the order of merit distributed by King Carol of Roumania appraised?

Two per cent of the veterans, or 1 per cent of the unemployed, might not only be able to force the bonus payment, but take possession of the Government—if this were Chile.

POST EXCHANGE.

SYMBOLS.

I saw history in a poet's song,
In a river-reach and a gallows-hill,
In a bridal bed, and a secret wrong,
In a crown of thorns, in a daffodil.

I imagined measureless time in a day,
And starry space in a wagon road,
And the treasure of all good harvests lay
In a single seed that the sower sowed.

My garden-wind had driven and havened again
All ships that ever had gone to sea,
And I saw the glory of all dead men
In a shadow that went by the side of me.

JOHN DRINKWATER.

* * * *

WISE AND OTHERWISE.

ALBERT SHAW—We should have courage enough to rebuke shallow politicians who are trying to advance their own interests in times like these.

MYRON C. TAYLOR—We have learned that the false gods of our ideals, size and speed, have proved powerless to help us.

LEWIS E. LAWES—The old games of hide and seek are still popular with the youngsters. Only now they play tag with the police.

LOUIS D. BRANDEIS—Behind every argument is some one's ignorance.

CHARLES EVANS HUGHES—These are hard days, critical days, but they are days in which it is worth while to live and toil—stirring days.

WILLIAM LYON PHELPS—There is a strange reluctance on the part of most people to admit that they enjoy life.

OWEN D. YOUNG—It is not the crook in modern business that we fear, but the honest man who doesn't know what he is doing.

* * * *

NEIGHBOR.

She sits there at her window,
Looking out,
And you wonder what it is
She's thinking about.

You know she isn't staring
At any one thing,
For nothing ever happens
That's interesting.

There's just a row of houses
Along our street,
And just the kind of people
You always meet.

I wonder what she's seeing
That we can't see
In such a quiet street
As ours seems to be.

FERRY ADAMS.

* * * *

DESERT MEN.

Day after day, the silent men of the desert go forward across its monotonous horizons; their mouths are flanked with those two deep lines of patience and of sorrow which you may note today in all the ghettoes of Europe; their smile, when they smile, is restrained by a sort of ironic strength in the muscles of the face. Their eyes are more bright than should be eyes of happy men; they are, as it were, inured to sterility; there is nothing in them of that repose which we westerners acquire from a continual contemplation of deep pastures and of innumerable leaves; they are at war, not only among themselves, but against the good earth; in a silent and powerful way they are also afraid.

HILAIRE BELLOC.

* * * *

GOOD MOON.

The sight of a good, shiny, well-scoured moon has a soothing effect upon a restless or troubled mind, inducing as it were a kind of cheerful melancholy. * * * You feel small as you look at it, and your cares seem small, too. You remember all the millions of men and women that calm white lamp has shone upon. All the countless ages through which it has silvered the ripples of the deeps, and the pinnacles of the hills, and lighted generation after generation of fools and wise the way to dusty death. * * * And if you do not laugh at yourself and your folly you deserve to go sad.

ROBERT BLATCHFORD.

* * * *

COMEDY.

"Marry you? Yes, and be your wife,
And love and follow you through life,
And share your pride and share your rank—
When you've ten thousand pounds in bank!"

I went my way and was content;
My passion soon was cold and spent.
Pence I gathered and shillings reaped,
A miser's fortune slowly heaped.

But not that I might buy a bride . . .
A week before the lady died
With but a tenth part of my pelf
I bought a peerage for myself!

JAMES WALDO FAWCETT.

* * * *

BYPATHS OF HISTORY.

The British copper farthing was first introduced in the reign of James I (1613).

Members of Congress who voted in favor of an appropriation for the construction of the first telegraph line were defeated on that account when they became candidates for reelection.

Anna Comnena (born 1083), daughter of the Emperor Alexius I, was the first woman historian.

Benjamin Robins (1707-1751), English mathematician, "the founder of the science of gunnery," was chosen a fellow of the Royal Society at 20.

Prosper Alpinus (1553-1617), Italian botanist and physician, was the first European to publish an account of the coffee plant.

Henry Ward Beecher, American pulpit orator, received a salary of $20,000 at a time when such a sum was equivalent to twice as much today.

Hitler Aims For Power Over Europe

Seeking to Rally All of Nordic Countries to Flag of Brown Shirts.

BERLIN, June 18 (A.P.).—An attempt to rally all the Nordic nations of Europe around the swastika flag of German fascism is being made by Adolf Hitler and his followers.

National-socialist parties of the Hitler type with ideals and programs identical with those of Germany's largest political party have been founded in Norway, Sweden, Denmark, Belgium and Holland.

The organization of national-socialist groups among Germans in England is interpreted here as a move to win Anglo-Saxon sympathies.

Austrian nazis have already demonstrated their growing strength in that dominantly German republic.

Visits of German nazi emissaries to other countries and reports of their observations testify that the brown shirts are trying to organize a bloc of racially related nations for common policy against the Slav and Latin nations now dominating Europe.

A Hitler victory in the new German elections of July 31 might conceivably be followed by a repointing of the Reich's foreign policy in that direction.

* * * *

A SPEECH of Dr. Birger Furugard, leader of the Swedish national-socialists, reveals that racial sympathy is the point of contact between the nazis and their offspring.

Speaking in Hanover, he said: "Because Germany was the heart of Germandom, the Marxists tried to annihilate it. To render it powerless against Marxist aims, the attempt was made at Versailles to crush the spiritually and culturally superior German nation.

"Today the whole world is watching intently one man who has given the Teutonic races the assurance that the core of Germandom will not perish. That man is Adolf Hitler."

The program of the Dutch National Socialist Workers Party, founded last September at The Hague with Adalbert Smit as its leader and Dr. E. Ridder van Rappard as his second, is directed at international capitalism, banks, trusts and department stores.

* * * *

ONE section of the program demands cultivation of Teutonic "feeling and thought." The German, Flemish, Swiss and Scandinavian peoples, it states, are bearers of a regenerate culture and must unite to pit themselves against the influence of hostile powers.

Another paragraph demands abolition of general free trade in favor of "regional free trade" favoring Germanic nations.

The Dutch party is cooperating closely with a kindred movement in Flanders, the "Verband van Dietsche National Solidaristen," the leaders of which are Joris van Severen and Wies Moens. This movement is nurturing the revival of race-consciousness in Belgium and is aggressive against French influence.

Wilhelm Kube, head of the nazi delegation in the Prussian Diet, has said that the common culture of the Nordic countries offers tremendous possibilities to nazi statesmen of the future.

* * * *

CITING statistics to show that 20,286,500 Germans of 84,286,500 living in Europe are minorities of other nations, he claimed also that 4,000,000 Flemings and 6,800,000 Dutch were closely bound by racial ties to the Germans.

Kube pointed out that the Latin nations are related only by elements of a common language while the Teutonic and the Anglo-Saxon nations are blood relatives. The Slav nations—Poland, Jugoslavia, Czechoslovakia—since the bolshevization of Russia, he argued, have in common only their vassalage to France.

If the national-socialists of Nordic countries organize as successfully as in Germany and ultimately unite in a common cause, a factor of first magnitude will be thrust into European politics.

Hitler recently scored a significant "foreign victory" when Walther Pfrimer, head of Austria's Heimwehr, turned his aggressive legions over to the German nazis.

"Anyone who thinks that anything can hinder the fulfillment of the historical mission of our nation is a romantic fool," said Kube.

France Again Seeks Body of King of Rome

Paris, June 18.—For the second time in three-quarters of a century, a movement is on foot to bring back to France the body of the King of Rome, son of Napoleon I, now resting amidst royal sarcophagi in the historic Church of Capucines at Vienna, where members of the dynasty of Hapsburg are laid to rest.

Back in 1850, President Louis Napoleon, as he then was, before his proclamation as Emperor Napoleon III, had, after protracted negotiations, almost succeeded in securing Austria's consent to the transfer of his cousin's ashes to France.

The negotiations fell through at the eleventh hour, the Austrian government refusing to accede to the Emperor's request. In 1919 another attempt was made and abandoned, owing to the political instability of the newly created Danubian republic.

Monarchists, loyal to Napoleon's dynasty, under Gen. Koechlin-Schwartz, in view of the forthcoming centenary of the King of Rome's death, are trying to approach Archduke Otto, head of the House of Hapsburg, whose authorization must be obtained for the removal of the body.

Wales Brews Strong Ale for London Firm

London, June 18 (A.P.).—The Prince of Wales brews a smooth beer—and a strong one.

The ale for which he served as brew master while visiting a big brewery last March is classed as some of the strongest the firm has ever made, smooth, and a great success.

It's not for sale and even privileged persons can't have any for two years.

Mirabai Won't Write.

Bombay, June 18 (A.P.).—Mirabai, the former Madeline Slade, English disciple of Gandhi, turned a deaf ear to American publishers who asked her to write an autobiography. "I mean nothing; the mahatma means everything," she said.

Envoy's 20 Years in One Post Sets Record for U. S. Diplomats

Edwin V. Morgan Still Head of Mission at Rio—Not Homesick Yet.

Rio de Janeiro, June 18 (A.P.).—Edwin V. Morgan has established a record for continuous service as chief of an American diplomatic mission and isn't homesick yet.

The ambassador to Brazil observed his twentieth anniversary in that post June 4, when Foreign Minister Afranio Mello Franco gave a dinner in his honor.

Prominent Brazilian private citizens, however, stole a march on the foreign office. They held a reception for government officials, the diplomatic corps and socially prominent in honor of Ambassador Morgan, told him he became a guest of Brazil the moment his ship arrived in Brazilian waters, and presented him a pair of church lanterns containing more than 160 pounds of solid silver.

The presentation plaque bore 170 names—all Brazilian. The reception was the twentieth anniversary of the day Mr. Morgan's steamer sighted Pernambuco in 1912.

Ambassador Morgan, who is 67, has been in the diplomatic service since 1889, when he became secretary to the Samoan high commission, going to Seoul, Korea, as secretary of legation in 1900. He served in several European and South American posts

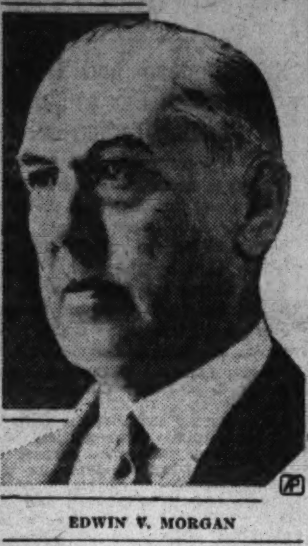

EDWIN V. MORGAN

before becoming Ambassador to Brazil.

He has lived here for nearly half the life of the United States of Brazil, founded in 1889. He gets his biggest kick out of recalling that the amicable relations between Brazil and the United States have never experienced any kind of a rift.

FROM A SENATOR'S DIARY

Being the Day-by-Day Observations of a "Member-at-Large" Set Down for His Own Satisfaction.

—By the 97th Senator

Wednesday.

I HAVE a suspicion that most of the tears being shed by my insurgent colleagues over the political demise of Smith Brookhart are of the crocodile variety. I doubt seriously whether their grief is any more genuine than mine would be, for instance, if the voters of Louisiana should take it into their heads some day to retire Huey Long to private life. And, therefore, I feel confident that they will recover from their bereavement soon and go on insurging in their same merry way without the aid of Brookhart.

All the insurgents did their bit for Brookhart in his primary campaign. Bob La Follette made speeches for him, and so did LaGuardia, although both of them, being wets, had to leave the liquor issue behind them when they invaded the Hawkeye border. Borah issued an appeal to the

SENATOR BROOKHART.

Iowa voters informing them that the defeat of Brookhart would be an irretrievable calamity to American agriculture. Surely Brookhart can't complain about the help he got from them.

But still I believe that some of the insurgents are not quite as grief-stricken as they appear. For a long time they have felt that Brookhart was not altogether an asset to their cause. In fact, I have heard some of them say privately that they considered him a distinct liability. His empty mouthings against "Wall street" and the "money devils" contributed little or nothing to their cause and at times actually brought them into ridicule among persons with even a kindergarten understanding of economies.

Brookhart, as I have remarked before, is a tough man to put down, but this seems to be the end of him politically. He may run as an independent, but he can have little hope of success. It would probably mean the election of a wet Democrat.

Henry Field, the seed merchant and radio broadcaster, demonstrated that even Brookhart couldn't fool the people of Iowa all the time. He debunked Brookhart's favorite campaign medicine and won by nearly 50,000 plurality. Some choice tidbits concerning Field's campaign talks to the Iowa farmers are just now beginning to filter into Washington.

"I believe," he said, "that it is more important to make hogs profitable in Iowa than it is to kill bears in Wall street."

He pictured Brookhart as "a flagpole sitter—quite a spectacle all right, but in personal accomplishment an absolute loss." He called Brookhart "an honorarium hound," charging he made sixty-seven Chautauqua speeches at $200 to $300 per speech while Congress was in session.

Henry may not be a statesman and he's a complete amateur in politics, but he was too much for Brookhart.

Thursday.

AMONG the freshman Senators who are commanding attention is Logan, of Kentucky. He came here last December unheralded. No ballyhoo concerning his statesmanlike ability preceded him. He had been a Kentucky judge, of conservative caliber, and was unknown politically outside the borders of his State. Not much was expected of him. He would be just another Democratic vote, it was figured.

The judge won handily in the election over John Robsion just because it happened to be a Democratic year and Kentucky voters seem to have developed an aversion to reelecting senators. He took his seat in the Senate and behaved as new senators are supposed to behave—be seen and not heard. That lasted several months.

One day the Judge, growing disgusted with the political antics of some of his colleagues, arose and exclaimed:

"I didn't want to come to this Senate and now from what I have seen of it I wish I had stayed away."

Since then the Judge has made several speeches, and when he gets the floor he gets respectful attention. We found, after listening to the first of his speeches, that the Judge has a deep understanding of the fundamentals of government and that he has profound convictions concerning Jeffersonian principles of Democracy. He speaks fluently and with a scholarly polish now altogether too rare in senatorial oratory. His speech on the question of Federal relief funds to feed the unemployed was one of the best delivered on that controversial subject.

He speaks with great earnestness and increasing vigor as he progresses. He is a bulky man with abundant hair, which becomes unruly as he warms to his subject and gives him such a fierce appearance that some of my irreverent young colleagues have nicknamed him "Tarzan." But they usually listen to what he has to say.

Friday.

MY genial colleague and fellow diarist, Henry Ashurst, of Arizona, caused a flurry of excitement by his extraordinary behavior yesterday. He wanted permission to insert in the Congressional Record a list of the beneficiaries of the emergency officers' retirement act. He explained that the list would occupy about 20 pages in the Record and wanted to give proper notice of that fact. The Senate became interested and some argument ensued, during which Ashurst's request got lost in the shuffle.

Ashurst then conceived a bold and brilliant idea. He hunted up Ansol Wold, secretary of the joint committee on printing, and inquired what it would cost the Government to print the emergency officers' list in the Record. Ansol made a hurried calculation and figured the cost would be about $900. He also called Ashurst's attention to the fact that the list had been printed in the Record last March.

Whereupon Ashurst went back to the Senate and withdrew his request, saving the Government just $900. Reed Smoot, who tries his best to hold down the cost of the Record, was almost overcome with joy over Ashurst's conduct. He made a brief speech congratulating him and calling upon the rest of us to observe his heroic example.

Ashurst's performance and Smoot's little speech came with special timeliness. With politics in full swing, the Record these days is filled with page after page of miscellaneous ho-

SENATOR ASHURST.

kum, most of which is inserted merely for the purpose of making it frankable. A neat little saving could be made for the Government every session by establishing a strict censorship over "leave to print" and "extension of remarks."

Saturday.

RUTH OWEN, congresswoman from Florida, and daughter of the late William Jennings Bryan, has been considered one of the smartest women in politics. Moreover, she is a singularly attractive woman. Nevertheless, she went down to overwhelming defeat in the Florida primary.

Mrs. Owen felt the wet wave coming, but she didn't don a life preserver soon enough. When she discovered some months ago that a dripping wet "repealer" was going to oppose her, she announced that she would support a prohibition referendum. That didn't seem to satisfy her constituents. The result wasn't even close. Refusing to be a "lame duck," Mrs. Owen is going to resign from Congress, effective December 1.

All this is good news to my frugal colleague, Senator Park Trammell. He was terribly afraid that he would have to run for reelection one of these days against Mrs. Owen. Apparently, he has nothing more to fear from her.

Never in my time have so many Republican senators missed the national convention. All the old war horses stayed at home. I have a suspicion they really didn't want to go. Certainly it can't be said that this year's convention was bossed by "the senatorial oligarchy."

R. B. S.

(Copyright, 1932.)

France "Spikes" Gas

Paris, June 18 (A.P.).—The government is asking French autoists to use gasoline diluted one-third with commercial alcohol, of which there is a surplus. The mixture costs less than pure gasoline, but gives lower mileage.

Sugar Price Rally Raises Cuban Hope

Withdrawal of Portion of Supply on Hand, However, Is Held Necessary.

NEW YORK, June 18 (A.P.).—Sugar producers are counting on the durability of the American "sweet tooth" to sustain a recent rally in sugar which has carried prices up nearly 50 per cent since June 1, the sharpest gain for any commodity in a long time.

With production still outrunning consumption, there is a well defined movement developing to cut down plantings. In Cuba, particularly, this movement appears to be gaining force. Advices from the sugar island state that, with government approbation, Cuban producers may form a pool which would withdraw 800,000 long tons of raw sugar from the market.

Cuba had a total supply of 3,000,000 tons of sugar on hand last May 31. The projected withdrawal would reduce this figure to 2,200,000 tons, a decrease of 27 per cent. Cuba ranks as the largest producer of sugar in the world, and the proposed curtailment would remove a heavy weight from the present price structure, but the success of this plan will naturally hinge on the fidelity of the American's everyday love for the sweetening staple.

* * * *

LATEST available estimates indicate that the American public is still consuming around 100 pounds of sugar per capita each year. In 1910, the American used on an average of 79.7 pounds of sugar a year; in 1920, the year of record high sugar prices—91.1 pounds and in 1930 104 pounds. His biggest sugar-eating year was in 1929 when he ate an average of 119 pounds of sugar a year.

America's cane sugar supply comes principally from Cuba, Hawaii, the Philippines and Puerto Rico. Cuba formerly had the field more completely to itself, but the last tariff bill put a duty of 2 cents a pound on imported sugar, which Cubans pay but Hawaiian, Philippine and Puerto Rican producers do not.

Production in all four countries has grown from 1910 to 1930. Production in Cuba advanced from 1,667,000 tons to 3,496,000; Hawaii from 567,000 to 910,000; Puerto Rican from 350,000 to 783,000 and in the Philippines from 269,000 tons around 900,000.

* * * *

COST of producing sugar has gradually declined. The price to the consumer has likewise gone steadily lower, except for the early postwar period, when Americans, deprived of their usual ration during the war period, paid over 25 cents a pound for refined sugar, and raw sugar sold as high as 22½ cents a pound.

Recently sugar prices have been at their lowest level in history, while it is calculated by B. W. Dyer, a sugar economist, that it actually costs the Cuban producer 1 cent or more a pound to raise sugar, without allowing for interest and depreciation charges. The present price, even after the rally, is still below that figure.

Since June 3, when sugar reached an all-time low price, raw prices have advanced from 57 cents per 100 pounds, or a little over ½ cent a pound, to their present level of around 90 cents per 100 pounds, or nine-tenths cent a pound—these figures are for July delivery and do not include costs of freight or 2 cents a pound duty. Meanwhile, refiners have marked up their prices from the recent low of 2.62½ per hundredweight to $3.80, with some refiners holding out for $4.

Greek Relic Is Lost

Athens, June 18 (A.P.).—The modern counterpart of the sacred olive tree in the temple of Erechtheus on the Acropolis was uprooted by a recent gale. The first tree there is supposed to have been called forth when Athena contended with Poseidon for possession of the city. The modern tree was planted by Dr. Bert Hodge Hill, American archeologist.

THE DIPLOMATIC POUCH

—By HAROLD J. T. HORAN

Mourners.

THE action of the Republican national convention in adopting an "amphibious" liquor plank is generally conceded to mark the beginning of the end of prohibition. In one form or another the eighteenth amendment is approaching its "grand climacteric."

Strangely enough, the elements in society most affected have little in common except their bond of grief. Diplomats and bootleggers will mourn the passing of the dry law, as bartenders mourned the passing of the saloon.

At one fell swoop the diplomats will find their salient asset, their most eloquent claim to the pettings and puffs of society, their exclusive right of alcoholic immunity, something within the easy reach of every American, even the lowliest among us.

Legations and embassies which were forced to institute a rigorous card index system to check gate crashers at diplomatic teas and receptions, can return to their halcyon days. No longer will an ambassador be judged by the cocktails he serves or a minister esteemed for his sensitive palate. In fact, some of the more discerning younger diplomats are thinking of resigning and becoming champagne salesmen.

The enormous popularity of the Minister from Herzegovina or the subtle charm of the Ambassador of Urania is merely the ambassador or the minister seen through a rosy haze of Martini & Rossi, Barton & Guestier, Saccony & Speed or La Veuve Cliquot.

And soon, unless portents and signs fail, the American who dines out can secure the same effect at the corner grocery store. The future is indeed full of dark uncertainty for many illustrious members of the Corpo Diplomatico.

* * * *

Father and Son.

WHEN Prince Francesco Boncompagni-Ludovisi, Governor of Rome, made the first official call on the Pope, recently, the first person who came to meet him was a distinguished, noble looking monsignor, dressed in the garb of a chamberlain of the Pope's household.

The monsignor was his own father.

The explanation of this anomaly goes back to many years ago when the then Prince Boncompagni-Ludovisi, at the death of his wife decided to renounce his titles and estates and become a priest. His son succeeded to the estates. The family from which this distinguished churchman and eminent statesman spring is one of the most ancient in Italy. Not only is the head of the family the Prince Boncompagni-Ludovisi, but he is also the Prince of Piombino, the Marquis di Populonia, the Duke of Monterotondo, count of Conza and a grandee of Spain.

The present Governor of Rome is a son of the papal chamberlain by his second wife, Agnese Borghese. He is better known as a director of the Banco di Roma, one time Undersecretary of State in the Finance Ministry and has been governor of the oldest city in the world since 1928, when he succeeded Jimmy Walker's friend, Prince Potenziani.

* * * *

Carter's Departure.

THE State Department will miss the Voltainan pen of John Franklin Carter, jr., who has resigned his position, girded himself with a sword of altruism and civic righteousness and gone forth to slay the dragons of the Democratic and Republican parties. Mr. Carter will join a new movement for the creation of a third party in the United States.

Other prominent liberals are associated in the high emprise, and one expects to find the names of Walter Lippmann and perhaps Oswald Garrison Villard, although there is nothing definite from the organization as yet.

Under the name of Jay Franklin, Mr. Carter has surveyed the Washington scene with a cynical eye and a caustic pen. Not even the State Department's untouchables were sacred from his Ariel plume. He bounced into the sphere of diplomacy from the world of journalism, having been a distinguished foreign correspondent for an important New York newspaper for years in Europe. He subsequently used his continental experiences as a parachute to float down to the securer spaces of an editorial job.

The lowly post of amanuensis at the American embassies in Constantinople and in Rome gave him his first taste of the diplomatic life and he became private secretary to Ambassador Robert Underwood Johnson. Then came the journalistic interlude of his life. He was invited to become a drafting officer of the department in 1928 and has been attached to the western European division ever since.

LETTERS TO THE EDITOR

Attacking Family Called "Nonsense"

To the Editor of The Post—Sir: Numerous cynical critics have said that the family as an institution is doomed to disaster. Family life, they have declared, is breaking down, parents regard their children as "unfortunate accidents," and children no longer respect or obey their elders. To all such prophets of calamity Dr. John Lovejoy Elliott, of the New York Ethical Culture Society, returns the answer: "Nonsense!"

With four or five decades of experience and careful study of sociological science to support his conclusions, Dr. Elliott roundly asserts that "the family is the strongest thing on earth today." Society, he concedes, "may be toppling, but if so, at the top. The moral foundations are strong."

Prosperity tried the family and now poverty is trying it, but it endures both tests, passes through them unscathed, and suffers no permanent loss from either experience. Dr. Elliott sees in the home an expression of an innate need in the human heart. He cites the "power within us for love" as a cohesive influence, a bond between individuals of like origin and like temperament. No outside influence can conquer this inborn capacity for human response. The family may be crucified, but it can not die.

"We all need the relationship of love and trust," Dr. Elliott insists, "the degree of understanding and consideration that is found in a home. We need home relationships. There is the existence of something in us that demands these associations."

Economic stress calls forth love of parent for child and child for parent. Times may be hard, but humanity will emerge from the depression stronger and braver because of the concentrative influence of such a trial.

Dr. Elliott has performed a useful public service by his endeavor to correct the defective thinking of the pessimists. HENRY C. BURLING.

Political Reform Requires Surgery

To the Editor of The Post—Sir: Gov. Wilbur L. Cross, of Connecticut, recently has said, "A deadlock now exists between the older and the younger generations in the field of politics. Lately we have had an unfortunate lack of men in high office with the gift of arousing the respect and support of the young." This condition, Gov. Cross believes, is exceedingly regrettable. He feels that "One thing our democracy needs above all others is the energy of intelligent, aggressive and well-trained young men and women in practical efforts for the public welfare."

Gov. Cross has directed attention to a real problem. It is true that many men and women, both old and young, avoid politics. The fault is not that of young people any more than it is that of people not so young. It has nothing to do with age. It is a reflection of the conviction that politics is a tainted game, and the conviction itself springs from the knowledge which the people have of the corruption of cities like New York and Chicago. No decent citizen cares to play in the gutter with the scum of Tammany Hall. To enter political life as an antagonist of that institution is to risk reputation, security and peace. The more honorable a man or woman is, the more certain is he or she to be attacked by Tammany. One does not have to be young in order to wish to evade the consequences of challenging organized corruption.

Perhaps what is needed is a national organization of a nonpolitical character—an organization dedicated to the correction of things as they are by methods more drastic and direct than political methods can be. Politics is the science of compromise. If crime is to be controlled, law and order maintained, innocence protected and social progress promoted, it would seem that surgery is needed—a pitiless cutting away of subversion and corruption. JOS. A. PARSONS.

Evolution of Measure of Time Is Outlined From 4241 B. C.

To the Editor of The Post—Sir: Nature provided the first measure of time in the contrast of day and night. But time, as it is known today, is a relatively new idea which came into use during the fifteenth century. For certain limited purposes time was accurately measured at the very dawn of history. The first reliable date, fixed by observations in Egypt of the star of Sirius, is placed at 4241 B. C.

The annual inundation of the Nile happened to coincide with the heliacal rising of Sirius, just before dawn. The appearance of the star, therefore, marked the appearance of the sun at a certain point in the heavens and so enabled the Egyptians to measure the year at 365 days. The importance of Sirius as a time-measuring instrument caused the great pyramid and other Egyptian temples to be built so that the star could be seen from them. The division of our day into 12 hours, the hour into 60 minutes and the minute into 60 seconds has descended from early Egyptian time when the sexagesimal notation was used, before the decimal system was devised. Egyptians had primitive clocks, such as the water clock, which drained out water at a fixed flow per hour.

It was not until after Galileo's discovery of the isochronism of the pendulum that the modern clock was perfected. Galileo felt the need of an instrument for measuring accurately through short periods the time-rate-of-change of velocity, which was found to be the measure of force. Out of this line of thought came a wholly new understanding of the world, for experiments led to the discovery that the universe was governed by uniform laws and not by caprice. Up to the twentieth century the Galilean and Newtonian conception of time and space endured.

The whole sense of completeness of this theory was disturbed by the Michelson-Morley experiments of 1887, which found that sound, traveling in the direction in which the earth is moving, took just as long to reach a point a mile ahead as it did to reach a point a mile back in the opposite direction from which the earth travels. No satisfactory explanation could be given for this, since it was found to contradict other experiments with sound.

It was not until Einstein incorporated the results of the Michelson-Morley experiments in his first postulate on relativity in 1905 that an explanation was found. Einstein denied the existence of absolute time, showing that it can be measured only by the relative position of two bodies; and, therefore, time became inextricably bound up with space. Philosophers now accept the concept of space-time, rather than the idea of time alone. H. P. W.

"I'm From Missouri," Declared Not Originated by Vandiver

To the Editor of The Post—Sir: The late Willard D. Vandiver, of Columbia, Mo., did not originate the expression, "I'm from Missouri, you'll have to show me." The expression, now universally recognized as Missouri's slogan, was current in the West long before Mr. Vandiver used it in a speech at Philadelphia in 1899. Famous Missourians, such as Norman J. Coleman, Col. David Patterson Dyer, Charles P. Johnson and David Francis, are as much entitled to credit for popularizing the expression as was Mr. Vandiver, for they used it frequently in their speeches and were proud of it. Col. Dyer once told the writer that he thought it originated in a Western mining camp. The story was that a loud-mouthed citizen of Arkansas was terrorizing the camp with stories of his prowess and had just reached the point in his narrative where he proclaimed how many wildcats he "or airy other man from Arkansaw" could lick, when a sandy-haired son of Pike County, Mo., walked up and with one blow laid the boastful razorback low, at the same time remarking, "I'm from Missouri, brother; you'll have to show me."

I first heard the expression in Denver, Colo., while on a visit there in 1896. It seemed to be on everybody's lips, and I was told by a clerk at the New Albany Hotel what purported to be the real story of its origin. He said a number of lead and zinc miners from Joplin, Mo., had been taken to Leadville, Colo., to fill the places of striking miners in the silver mines there. Being unfamiliar with the methods in use at Leadville, it became customary for the foremen in the mines to point out the new men with the expression, "That man is from Missouri, you'll have to show him," meaning, of course, to instruct him how the work was to be done. The expression was soon carried above ground and was employed by the striking miners and their sympathizers as a term of derision toward the Missourians. Later it was adopted by Missourians generally.

I believe the Colorado story explains the origin of the phrase, for it was widely current in the West before it reached Missouri, and that was several years before Mr. Vandiver used it. The Literary Digest several years ago published a number of statements on the subject, taken from St. Louis, Kansas City and Columbia papers, but did not attempt to settle the controversy as to when and where the expression originated.

W. M. LEDBETTER.
Long Beach, Calif.

World Still Seen Open to Adventure

To the Editor of The Post—Sir: Every so often some one announces that adventure has disappeared from the world and that romance is dead. There are no strange lands left to be explored, they say, no frontiers, no mysteries. All is known. Modern disciples of Columbus and De Soto, Mungo Park and David Livingstone have nowhere to go, nothing to find. Of course, this is unmitigated nonsense.

There are areas within the borders of the United States where the foot of man has never trod. In Asia and in South America there are vast stretches of territory which no geographer has visited. Even in Africa, where exploration has made prodigious strides, much remains to be done. The Polar zones likewise deserve and will receive further study. No red-blooded man need sit forlorn for lack of a challenge of the sort that stirred the great pathfinders of the past. There is plenty of work for venturesome souls today just as there was plenty two or three or four hundred years ago.

For example, there is the unfinished task of Georges-Marie Haardt. This brave young Frenchman left a record of the most inspiring kind. A modern freelance, he used the automobile in his wanderings. The first motor trip across the Sahara was his achievement. Subsequently he made a 15,000-mile trek through the jungles of the Congo. His last enterprise was an expedition by tractor-shod motor car from Beirut to Peiping over the Himalayan Mountains. He died in Hongkong with thousands of leagues of the earth's surface still unconquered.

Another opportunity for explorers is offered in the case of Col. H. P. Fawcett. An Englishman, he entered the forests of unknown Brazil seven years ago in search of a civilization older, as he believed, than those of Egypt and Mesopotamia. Since 1928 he has been believed dead, but proof of his demise is as yet not forthcoming. Somewhere in a territory two-thirds the size of the United States is the solution of the problem. If alive, the explorer is as well worth finding as Livingstone was in 1871. If dead, the deatiled story of his fate is an assignment worth seeking.

The old flame still burns in the heart of youth, and it does not flourish vainly. For those who are free to respond the world still is wide and romance and adventure call them.

J. LEE CARTER.

World Will Teach Much to Graduates

To the Editor of The Post—Sir: This is the season of commencements. Thousands of hopeful young people are emerging from the schools and colleges, ambitious to achieve the conquest of circumstances in wider fields. They are undismayed by conditions as they find them. A few already have found employment, some have set up independent businesses, others have reconciled themselves to a period of waiting. Many, wisely as it seems, are planning to take postgraduate courses that they may be the better prepared for the struggle. Eventually all will be accommodated.

A definite social wealth is represented in the equipment of these young Americans. Their education has cost millions of dollars. They have profited by their experience in the educational mill, and the Nation may be expected to reap an advantage. But it is well to remember that there is no time in human life when education may be said to cease. The whole word is a school, and every man and woman attends its classes. These young people who are graduating today have much yet to learn. Their saving grace is that they know it.

T. W. F.

60 New Fast Planes For Cross-U. S. Duty

San Francisco, June 18.—Sixty new twin-motored airplanes are being built in Seattle for transcontinental mail and passenger service. The new, speedy, low-winged monoplanes will cut four hours from the flying time between the Golden Gate and Statue of Liberty.

S. A. Stimson, Western traffic manager for United Airlines, said the new fleet will be put in operation this fall and the coast-to-coast trip made in 23 hours instead of 27. The larger trimotored transports now in use will be retired or held in readiness for expansion.

The new ship embodies principles successfully employed in the twin-engined monoplane bomber produced for the Army last year. Each will carry ten passengers, two pilots, a stewardess and 500 pounds of cargo. The cruising speed will be approximately 155 miles an hour on the transcontinental run.

PROGRESS

—By EDGAR A. GUEST

We know so little of effect and cause,
There must be many undiscovered laws.
We see the pink rose bud and bloom and die,
And yet, with all our wisdom, scarce know why.
But did we know just how the blossom grew
Our textbooks would be written all anew.

Strange game of life by mortals daily played!
Who can compute the hits and errors made?
Time was man's years were spent within the space
Which could be traveled at a bullock's pace;
Men lived and died, to sluggish methods bound;
Great laws, existing then, were still unfound.

The rules men make fit but their tiny day,
They govern toil and set the bounds of play;
But shall some new discovery be made,
Tomorrow life will differently be played.
Who reaps from nature one new grain of fact
Can obsolete the laws which men enact.

Next century's earth, which we shall never see,
A different world from this will surely be.
Could we a hundred years from now return,
The ways of men once more we'd have to learn.
The textbooks we have kept for guidance true
Will have been written ten times o'er anew.

(Copyright, 1932.)

Ayala, Head of Paraguay, Served Here

New President Was Envoy to U. S.; Since 1925 Has Been Member of Senate.

DR. EUSUBIO AYALA, President-elect of Paraguay and formerly his country's Minister to Washington, is a prototype of the American self-made man who rose from humble circumstances to wealth and the highest political power.

He is well known in the United States, both as a former envoy here and for his wide experience as associate and representative of American business in Paraguay.

Dr. Ayala, when he takes over his new duties, will be on familiar ground as, in 1922-23, he served as provisional president when the military group which overthrew President Gondra called upon him to lead the country back to a constitutional regime.

After turning over the presidency to his elected successor, Dr. Ayala became Minister to Washington until 1925.

* * * *

THE president-elect is about 55 years old. He was born of poor French parents in a tiny village in the Province of La Cordillera.

With great resourcefulness he attained the best education his country could offer and then went to Germany to study.

He became professor of philosophy, psychology and commercial law at the University of Asuncion and later entered politics as a member of the national congress.

Through business enterprises he amassed a large fortune. Since his return from Washington in 1925 he has been a member of the Paraguayan Senate.

Society Must Rid Itself of Lawless

To the Editor of The Post—Sir: Charles A. Gates, assistant secretary of the National Probation Association, recently has said: "The very spirit and heart of criminal law is the measuring out of retribution. If you offend society, society offends you, in approximately like degree. Back of our modern law is the medieval code, the law of the tribe—back of the tribal law, the mad blood cry of the pack."

This is dramatic language. It paints a lurid picture, but it is not true. The passivity of the public is proof of the lack of ferocious tendencies in the administration of justice. On the contrary, the people are inclined to show undeserved mercy to murderers, thieves and other felons. Thousands of signatures are available for petitions circulated in behalf of even the cruelest of assassins. Few men have been harried into the electric chair by mob clamor. Thousands of bloody murderers, on the other hand, have been spared at the instance of a sloppy sentimentalism.

Perhaps it is because the public has been altogether too tender with its enemies that these foes have grown so bold, so greedy and so mercilessly cruel. Society has the duty as well as the right to see that its assailants are eliminated. J. C. P., M. D.

Opium Sold in China to End Heroin Habit

Peiping, June 18.—Traffic in opium, against which Chinese governments have legislated in vain for nearly two centuries, remains one of China's most flourishing "rackets."

In at least eight provinces, reports turned in by inspectors of the Chinese National Opium Suppression Commission have revealed, the drug is openly sold—and under official auspices at that.

Yen Hsi-Shan, Governor of Shansi, was quoted not long ago as admitting that the 12,000,000 people of his province spent nearly $5,000,000 gold a year on opium and other narcotics.

Up to a few years ago Shansi was so well run it was known as the "Model Province." Drug traffickers were rigorously punished and total prohibition was in sight, if not actually achieved.

Then provincial authorities, preoccupied with civil wars, relaxed their efforts and heroin was introduced by powerful smuggling groups.

Before long the heroin habit had almost the entire province in its grip. Alarmed at its rapid spread, especially among university students, the Shansi government decided recently to permit the sale of opium, regarding it as the lesser evil.

Within a month, it is claimed, a big decrease in the sale of heroin was noted.

Scot Clans Forget 200-Year-Old Feud

Edinburgh, Scotland, June 18 (A.P.).—The feud of the Campbells and the Macleans, nearly two centuries old, has been healed and the Duke of Argyll, chief of Clan Campbell, has sent a telegram to Col. Sir FitzRoy Maclean, head of that clan.

The feud went back to 1745 when one of the Macleans suspected his wife of romancing with a Campbell and tied her to a rock in the Sound of Mull, to be drowned by the tide.

The Campbells rescued her and the Maclean was killed by the woman's brother, a Campbell also.

Crocodile of Ten Tons

Manila, June 18 (A.P.).—A crocodile weighing 19,800 pounds and measuring 16 feet over all, set a new record for the Philippines. The ugly reptile was caught in a pond in the southern province of Camarines Sur and brought to the Bureau of Science here, but survived its journey for only a few days.

Count Finland's Lakes

Helsingfors, June 18 (A.P.).—The Finnish Geographical Society has reckoned the number of lakes in Finland at 61,963, suggesting that the tourist agency is too modest in describing the country as "the land of a thousand lakes."

Fewer German Bottles.

Dusseldorf, June 18 (A.P.).—Germany now produces 100,000,000 bottles a year, compared with 700,000,000 before the World War. The annual report of the Gerresheimer Glass Co. attributed the drop to ever-rising taxation on bottled drinks.

WOMAN ARRAIGNED IN COCKTAIL KILLING

Prominent London Defendant Collapses as Love Letters Are Read.

London, June 18 (A.P.).—Mrs. Elvira Dolores Barney, socially prominent defendant in the "cocktail shooting case," collapsed at her arraignment today during the reading of love letters exchanged by herself and Thomas William Scott Stephen, whom she is accused of murdering.

At the conclusion of the arraignment the court held her for trial on two charges—that she murdered Stephen May 31 in her Bohemian Mayfair Apartment, in which a smart cocktail party had been held a few hours earlier, and that a few weeks previous she shot at him during a quarrel.

The prosecution produced the bullet-torn coat worn by Stephen when he was killed. Sir Bernard Spilsburg, pathologist, testified he could not believe Mrs. Barney's statement that the pistol had been discharged while she and Stephen were struggling for it.

In one of Stephen's letters read in court, Mrs. Barney was referred to as "Bany, little fatable" He asked her to forgive all the "dreadful horrible things I have done" and promised "to be better and kinder so you won't be frightened any more."

A letter by Mrs Barney, in which Stephen was addressed as "My darling baby," read:

"Sometimes when you are feeling furious do try to think of all I had to endure with J B. (John Sterling Barney, American singer, who was her husband). Don't be too jealous, because I suffered so much over that with him. It leads to all kinds of misery. I won't let you down. All my love, Elvira."

A detective testified that after the shooting Mrs. Barney struck him in the face and called him a "vile swine." Subsequently she apoligized, he said.

During this encounter, the detective declared, there was a telephone call from Mrs. Barney's mother, Lady Mullens, wife of Sir John Mullens, wealthy stockbroker

"Now you know who my mother is," the detective quoted Mrs. Barney, "I think you'll be a little more careful in what you say and do to me."

CLAIMS EXTENSION SIGNED BY MEXICO

Continued from Page 1.

er. Mr. Nielsen complained that the other commissioners held meetings, of which he was not advised, and wrote decisions without his cooperation.

There have been rumors in Washington diplomatic circles that Dr. Miguel Cruchaga, who recently resigned as Chilean Ambassador to the United States, will succeed Alfaro as neutral commissioner, and it is reported that meetings will be held both in Washington and Mexico City.

Mexico City, June 18 (A.P.).—Renewal of the United States-Mexico general and special claims commissions, which had been discussed between the two governments for nearly a year, was announced today by Foreign Secretary Manuel C. Tellez.

Commissions Expired in 1931.

Both commissions expired in August, 1931. Since then J. Reuben Clark, the American Ambassador, had been negotiating with the Mexican government for their renewal.

"Renewals of the general and special claims conventions between the United States and Mexico for a further two-year period were signed today," the foreign secretary announced.

"At the same time representatives of the two governments signed two proctocols, one for each convention, relating to the functioning of the commissions and covering such matters as the expediting of the hearings of claims, the fixing of the place of future meetings, the submission of evidence and the proposing of certain standards of interpretation."

The convention signed today by Ambassador Clark and the Mexican foreign secretary will become effective on ratification by the senates of the two countries.

Appointed in 1931.

The general claims convention came into being on September 8, 1923, when it was signed at Washington. The first expiration date was August 30, 1927. It was extended twice, each time for two-year periods, finally expiring on August 30, 1931.

The special claims convention, which deals exclusively with revolutionary claims prior to 1920, became effective on September 10, 1923. It was extended once in 1929 for a two-year period, expiring on August 17, 1931.

The terms of the new convention were not announced by either Ambassador Clark or the Mexican Foreign Secretary Tellez, but it was assumed the long-standing discussions had resulted in a compromise. One of the points of disagreement was over the place of meetings, Mexico having insisted that the meetings be held in Mexico.

One Task Completed.

Ambassador Clark, with the signing of today's convention, finished the first of two major pieces of work which have occupied him since he came here as ambassador in November, 1930. The other problem is the establishment of the Rio Grande in a permanent channel in order to fix the boundary between the United States and Mexico.

"The claims negotiations were characterized throughout by the utmost patience and good feeling," Mr. Clark said.

A belief frequently has been expressed here, although without verification, that when Ambassador Clark cleaned up the claims and river rectification matters he would ask President Hoover to relieve him here.

The present status of the discussion of the rectification project is unknown here, but today's signing of the claims convention in the foreign office completed the American Ambassador's chief job.

Condition of Garner Continues to Improve

(Associated Press.)

Continued improvement in the condition of Speaker Garner was reported yesterday by his attending physician, Dr. George Calver. His bulletin said:

"Speaker Garner's condition is gradually improving. He will not be permitted out of bed until the bronchial congestion has completely cleared."

ARRANGE CONFEDERATE REUNION

Harris & Ewing.

These three men will head the committees in charge of arranging for next Saturday's reunion of Confederate Veterans. Left to right—Arthur Clarendon Smith, vice chairman of parade and ceremonies committee; Rufus Pearson, chairman of the Manassas battlefield committee, and Col. Robert Lee Longstreet, who is commander of Bull Run Camp, Sons of Confederate Veterans.

SENATORS MAY QUIZ FOX AT HIS BEDSIDE IN SHORT SALES PROBE

Continued from Page 1.

mittee visit his hotel room to take his testimony.

"The evidence is in the record," replied Chairman Norbeck (Republican), South Dakota, indicating that Fox's appearance is not necessary.

The committee was told by one of the four witnesses yesterday that the pool in which Gray has named Fox, John J. Raskob, W. F. Kenny, Walter P. Chrysler and others as participants in 1929 was not engaged in short selling at all, but in selling against an option.

The testimony came from Bradford Ellsworth, an independent operator, who also was named as one of the participants in the pool which was described as making the total of nearly $2,000,000.

Gray reiterated his contention that the operation was short selling and traced the transaction in detail.

"When these men—Raskob, Kenny and Chrysler—went into this operation, they went into it for speculative purposes and not for investment, did they not?" Senator Couzens (Republican), Michigan, asked.

Ellsworth said they did "in this particular operation."

Gray said a payment of $24,915 had been made to Ellsworth for no apparent reason in connection with the pool. The witness replied it "might have been for publication."

"Why should you have paid $24,000 to newspapermen for publicity?" asked Gray.

"To put this stock before the public," the witness replied.

"In other words, it was necessary to get the public interested so that you could manipulate the stock as you wanted?" Gray inquired.

"That's not exactly fair," returned Ellsworth. "We thought it was worth 60 and it was selling for 30."

Gray brought out that it was selling Friday for 1½.

Walter Best, an employe of M. J. Meehan & Co., which managed the syndicate, said Fox Theaters stock was lent to the Meehan Co. through Jack G. Leo. Gray identified Leo as a brother-in-law of Fox and contended this stock belonged to Fox Film Corporation.

A committee auditor, George K. Watson, testified that Fox obtained Fox Theater stock from Fox Film Corporation without any visible authorization and lent it to the Meehan Co. He also said Fox deducted as losses on his 1929 New York State income-tax return more than $200,000 which the company actually lost.

Watson further told the committee that Fox in 1928 bought from members of the Loew family for his company 400,000 shares of Loew stock at $125, when it was selling on the market for 75 to 81½.

After the hearing Chairman Norbeck said he planned to "have some of the victims" of various market manipulations testify before the committee next Thursday.

A resolution to extend the life of the investigation through March 4, instead of terminating on adjournment of Congress, was approved by the Senate's committee on contingent expenses, although the money provided was reduced from $50,000 to $25,000.

Several Hurt in 2 Annapolis Crashes

Car With School Children Hits Pole and Upsets After Collision.

Special to The Washington Post.

Annapolis, Md., June 18.—Several persons narrowly escaped serious injury in two automobile accidents near Annapolis.

Hugh E. Danker, 40 B street southwest, Washington, and Charles Cox, of West Annapolis, were drivers of cars that collided near South River Bridge. Albert T. Phillips, of Annapolis, who was riding with Cox, suffered a probable fracture of the thigh. Cox escaped with cuts. Danker was not injured. State Patrolman John H. Dowd pressed a charge of reckless driving against each driver, and Police Justice John W. Anderson imposed fines of $6.45.

A car containing a group of high school pupils returning from Bay Ridge and another bearing delegates attending the Veterans of Foreign Wars convention collided on the Bay Ridge road last night. The car with the school children was driven by Webster C. Johnson, son of Capt. Theodore W. Johnson, Naval Academy instructor, who was fined $20 and costs on a reckless driving charge. Denton R. Zepp, of Annapolis, was driving the other machine. Johnson's car left the road, hit a telephone pole and overturned. Riding with him were Misses Louisa and Mary Smith, daughters of Capt. R. C. Smith, of the Navy. They received minor injuries. In the car with Zepp were Mr. and Mrs. A. R. White and Hyman and Benny Siegel. They escaped with slight injuries.

Lindbergh Gets Curtis Subpena

Flier Makes No Comment on Receiving Papers at Morrow Home.

Englewood, N. J., June 18 (A.P.).—Col. Charles A. Lindbergh accepted a subpena today to appear as a defense witness in the trial of John Hughes Curtis, confessed hoaxer in the kidnaping case, scheduled to begin June 27.

The colonel made no comment as the papers were handed to him by Constable William Saunders, of Flemington, at the Dwight Morrow home where the Lindberghs are staying. Betty Gow, nurse of the Lindbergh baby, and Ollie Wheatley, the Lindbergh butler, were served with subpenas several days ago.

The technical charge against Curtis, who confessed having led Col. Lindbergh on long trips to make contacts with nonexistent intermediaries, is one of obstructing justice. After the move of Curtis' lawyer, in summoning the colonel as a defense witness, Prosecutor Anthony M. Hauck, of Hunterdon County said today he probably would call all three as prosecution witnesses also.

$25,000 Balm Asked For Fall in Coal Hole

Alleging that he fell through an unguarded coal hole in the alley adjacent to the Stanley H. Horner, Inc., salesroom at 1115 Fourteenth street northwest and suffered serious injuries, Robert A. Pistole, 924 Twenty-third street northwest, yesterday filed in the District Supreme Court a suit for $25,000.

The Stanley Investment Co., 1220 Nineteenth street northwest, and the Horner Co. were named as defendants as was the District of Columbia, the latter because of the fact that the coal hole was in a public alley. Pistole said he fell into the hole January 14. His suit was filed by Attorneys Offutt, Imlay and Snyder.

Alumna of Capital Heads Smith Group

Mrs. W. Chapin Huntington Elected President of College Association.

Northampton, Mass., June 18 (A.P.).—Mrs. W. Chapin Huntington, of Washington, today was elected president of the Smith College Alumnae Association. She succeeded Miss Ruth French, of Boston, and will serve three years as president of the organization which has more than 10,000 members.

Mrs. Huntington was with the Y. M. C. A. in France and Germany in 1918 and until 1922 was a member of the board of directors and the executive committee of the American Woman's Club in Paris. Since 1918 she has been acting president of the International Society of Women Geographers and has edited its bulletin. In 1928 she was elected a member of the board of the Children's Hospital in Washington, and was made a trustee of the Potomac School in Washington this year.

She was graduated from Smith with the class of 1906.

Olds Company Guilty Of Freight-Car Counts

Detroit, June 18 (A.P.).—A Federal court jury today returned a verdict of guilty on a 30-count indictment against the Olds Motor Works of Lansing, Mich., charging violation of the Elkins law, involving railroad freight concessions. Judge Arthur J. Tuttle granted the company a 30-day stay of sentence to permit the filing of a motion for a new trial.

The Government charged the Olds Co. with obtaining freight cars of a larger size than specified and of paying rates for smaller cars to the Grand Trunk Western Railroad Co. The law provides a minimum penalty of $1,000 fine and a maximum of $20,000 on each count.

Attempt to Bring Up Oil Tax Law in Senate Fails

(Associated Press.)

Senator Copeland (Democrat), New York, yesterday blocked an attempt by Chairman Smoot of the Senate finance committee, to obtain consideration of a House resolution amending the new tax law on oil and gasoline. Copeland objected when Smoot asked unanimous consent to take up the measure out of order. He thought it should be given further study.

The resolution provides that distributors who hold more than 25,000 gallons of gasoline or 1,000 of lubricating oils on June 21 shall pay the levies in the new tax law which goes into effect on that day.

Man With Broom Saves Girl From Electrocution

Chicago, June 18 (A.P.).—A broom and a porter who knew how to handle it saved the life today of Miss Agnes Quinn, 23.

The young woman, commuting to her stenographer's desk in the Loop, fainted and fell off a platform of the Chicago, Aurora & Elgin Railroad at Villa Park. Dozens of others, waiting for a train, became panic stricken, but Fred Marke seized a broom and pushed the girl off the third rail. She suffered burns and was rushed to a hospital.

St. Georges Church Changes Hours.

Beginning today, opening of Church School at St. Georges Episcopal Church will be at 9 o'clock. Church services will be at 10 o'clock, instead of the usual hour of 11 o'clock.

AIRPORTS CONTROL BY U. S. FAVORED

Park and Planning Group in Accord With Grant's Plan; Legislation Looms.

A plan outlined by Lieut. Col. U. S. Grant 3d which proposed the operation of the Washington and Hoover Airports by the Federal Government was yesterday approved by the National Capital Park and Planning Commission. Executives representing the interests of the airports have conferred with Federal officials in formulating plans for Government control.

A. Pendleton Taliaferro, chief of the airport section of the Aeronautics Branch of the Department of Commerce, stressed the need of a solution to the controversy over the title to land on the Virginina side of the Potomac River near the Highway Bridge, where the airports are located. Legislation resulting in Government control of the airports would settle the difficulty. Steps toward this end will be taken in Congress it was stated.

The plan of the National Capital Park and Planning Commission is as follows: "This commission is in general respects favorable to the suggestion that the Department of Commerce be given authority to purchase or lease the Washington-Hoover Airport and will "help in any proper way to accomplish this purpose and the rerouting of Military road, which is a serious obstacle to this accomplishment."

Military road now divides the airports, and is considered a hindrance to the amalgation of the two fields. A detour road which is being completed will allow rerouting without inconvenience to traffic.

Alleged Treasure Finder Out on Bail

Man Accused by Farmer of Digging Up Hoard on His Property.

Newton, N. C., June 18 (A.P.).—Andrew Alexander, of Hickory, went free today under $100 bond reduced from $50,000 after a habeas corpus hearing following his arrest on charges that he dug up buried treasure. He was charged with digging up and carrying away a lead box containing more than "$20" from the farm of Floyd Dellinger, of near Linville.

The hearing today was before Judge Wilson Warlick and Alexander will get a chance June 29 before Justice of the Peace A. W. Ray, at Newland, to prove his claim that he found no treasure. Whether there was a treasure or not has been a matter of speculation, but it is said that Ed Franklin, of Hickory, fatally wounded on a battlefield in France, gave to W. N. Henkle, of Valdese, a map showing the location of the treasure.

Henkle was said to have been shell-shocked later and to have forgotten the map until recently when he gave it to Alexander and C. H. Dryden, of Hickory. Dellinger alleges Alexander straightaway dug up his farm and finally found the treasure, reputed to be several hundred dollars.

Arbuckle's Fiancee Gets Final Decree of Divorce

Los Angeles, June 18 (U.P.).—Addie McPhail, motion picture actress, who plans to marry Roscoe (Fatty) Arbuckle, former screen comedian, in Cleveland, was granted a final decree of divorce today from Lindsay McPhail, pianist.

The actress won an interlocutory decree a year ago on a charge of cruelty. She was given custody of her daughter, Marilyn, 6.

Commission Lists Changes in Tariffs

Duties on Imports Valued at Nearly $14,000,000 Decreased.

(Associated Press.)

Completing two years of work under the Smoot-Hawley tariff act of 1930, the Tariff Commission yesterday announced that duties had been decreased on imports valued at nearly $14,000,000 and increased on $9,000,000 worth of imports.

The commission said articles coming under rate-adjusting investigations comprised about 11 per cent of the dutiable imports of 1931, or $75,000,000. Rates were left unchanged on $52,000,000 of articles under investigation.

Forty-two completed investigations were reported to President Hoover and fourteen special studies for Congress or general surveys on the commission's own initiative were made. There are 23 investigations in various stages of progress and 42 applications are pending. Forty other applications have been denied or dismissed. Twenty rate investigations were completed this year; 22 the year previous.

LOWEST FARE FOR YEARS

$116.50 30-Day Round Trip From Washington, D. C.

NORTH PACIFIC COAST and CALIFORNIA

Or $130.45-for Season Round Trip (Return Limit Oct. 31)

You can visit California (and the Olympic Games) also Banff—Lake Louise, Canadian Rockies, *at no extra fare*. Canadian Pacific Summer Train Service includes "The Imperial" and "The Dominion" *via Montreal or Toronto*; "The Mountaineer" *via Chicago*. Liberal stop-overs.

Washington to Banff 30-Day Round Trip $95.00

Season Round Trip Return limit Oct. 31 $108.70

Full information and reservations from

CANADIAN PACIFIC

C. E. Phelps, General Agent, 14th & N. Y. Ave. N.W., Washington, D. C. Tel. Nat. 0758.

ALL-EXPENSE CONDUCTED TOURS, *GOING:* Grand Canyon-California; or Yellowstone-Columbia Highway; or Glacier National—Mt. Rainier—also Alaska. *RETURNING:* Lake Louise and Banff. Special Tour 6½ Glorious Days in Canadian Rockies, from Banff or Field—$60.00.

CELEBRATES

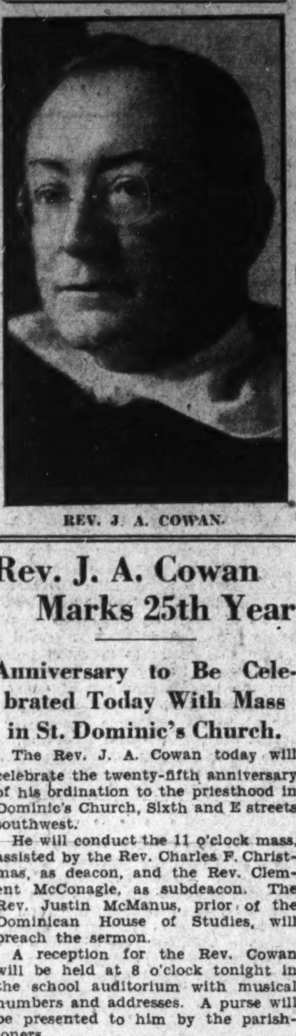

REV. J. A. COWAN.

Rev. J. A. Cowan Marks 25th Year

Anniversary to Be Celebrated Today With Mass in St. Dominic's Church.

The Rev. J. A. Cowan today will celebrate the twenty-fifth anniversary of his ordination to the priesthood in Dominic's Church, Sixth and E streets southwest.

He will conduct the 11 o'clock mass, assisted by the Rev. Charles F. Christmas, as deacon, and the Rev. Clement McConagle, as subdeacon. The Rev. Justin McManus, prior of the Dominican House of Studies, will preach the sermon.

A reception for the Rev. Cowan will be held at 8 o'clock tonight in the school auditorium with musical numbers and addresses. A purse will be presented to him by the parishioners.

Inventor Patents Bread-Eating Doll

Among Many Toys Being Prepared for Distribution Christmas.

(United Press.)

Patents for toys which will be distributed next Christmas are now being received daily by the Patent Office of the Commerce Department. Dolls which usually say "mama" early on Christmas morning will also eat bread and drink milk as well.

Another new toy will be a fire engine which leaves the fire house when an alarm is sounded. The engine runs on a track, stops and pumps water out of a hose and runs a ladder into the air. When the theoretical fire has been extinguished, the fire engine returns to its headquarters.

Golf balls usually prove popular presents. For this reason a ball has been invented which gives off smoke when driven into the rough. Still another ball makes a noise which leads the caddy or players to it.

PLANNING OF TRIALS FOR OFFICIALS ENDS

Ball, Duncan and Hallock Will Face Bar at Term Starting Tomorrow.

All is in readiness to proceed with the trials of former-County Treasurer E. Wade Ball, former County Clerk William H. Duncan and F. J. Hallock, former clerk to the county school board, during the June term of the circuit court of Arlington County, which opens tomorrow morning at 10 o'clock, according to Commonwealth's Attorney Lawrence W. Douglas. Judge Walter T. McCarthy will be on the bench.

It is learned also that the audit of all books of the above officials, who are charged with grand larceny of public funds, will be ready for the Commonwealth at this term of court.

State Auditor T. Coleman Andrews is expected to reach the county tonight or early tomorrow morning. Collins Denny, assistant attorney general of the State, who will assist in the prosecution of the cases so far as they affect State funds, is not expected to come to the county until just before the date set by the court for the trials.

With the opening of court tomorrow morning it is understood that the Commonwealth will seek new indictments for the three already returned to obviate any question which may have arisen with respect to those returned at the April term of court. There will also be further indictments sought. This, Commonwealth's Attorney Douglas, while not giving out a definite statement, does not deny.

The special grand jury which will sit with the opening of court consists of the following: Edwin P. Goucher, Frederick E. Mann, Louis C. Carl, Preston E. Dewey, Harris Levy, Walter K. Handy, Lawrence Maus, A. J. Craft and Joseph D. McDonnell.

Raid of Roadhouse Nets 17 Prisoners

Rosedale Manor Club Gets Second Police Visit Within 2 Days.

Raiding the Rosedale Manor Club near Glenn Dale, Md., early yesterday, for the second time within two days, Prince Georges County police rearrested the alleged proprietor and charged sixteen other persons with being drunk and disorderly.

Sam Jeffries, said to be keeper of the place, was released yesterday on bond of $1,000 on charges of violating the county roadhouse law and keeping a disorderly house. Friday he posted bond of $1,500 on charges of possession and keeping a disorderly house. There were 64 persons in the house at the time of yesterday's raid, but only 16 were arrested, police said.

The raid Friday netted 32 persons who were charged with disorderly conduct, and 77 bottles of alleged beer were seized. All the cases are expected to be tried in Hyattsville Police Court next Wednesday.

L. L. PERKINS

WILL BOND YOU.

United States Fidelity & Guaranty Co.

Phone National 6912. Southern Bldg.

Lactobacillus (L-A) Acidophilus Will Prevent Needless Suffering.

It is perfectly natural for poison-breeding germs to infest the intestinal tract—and when they do all sorts of troubles ensue, such as indigestion, constipation, flatulency, hyper-acidity, toxemia, some forms of colitis, rheumatism, headaches, &c. The remedy lies in a specific that will change the flora of the intestines, rendering them immune to infection. The BEST specific is LACTOBACILLUS (L-A) ACIDOPHILUS, which is developed from the most reliable strain, coming to you of the HIGHEST STRENGTH. Delivered—CULTURE or MILK—direct from the laboratory to any local address.

NAT. VACCINE & ANTITOXIN INST., 1515 You St. North 0089.

CHICKEN LOAF WHOLE FRIED

© 1932 by T. P. WHARTON—U. S. PAT. APPLIED FOR

12 to 14 Individual Pieces Delivered Hot Any Hour Till Midnight, Or Drive to 3212 14th St. N.W. $1.00

Call North 6617.

REPAIRING *and* UPHOLSTERING

5-piece parlor suites, Antiques, 3-piece overstuffed suites, Dining room chairs

Pay a little down when furniture is returned—thereafter a little each month will do.

WOOL TAPESTRY—FRIEZZA BROCADES AND DAMASKS

Also chair caning and porch rockers splinted by our experts at new low prices.

Estimates and Samples Given Free

Write, Phone or Call

ME. 2062 CLAY ARMSTRONG CL. 0430

UPHOLSTERING

1235 10th Street N.W.

Justifying Your Confidence Is Our Success

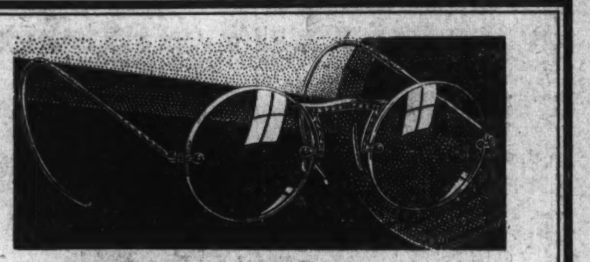

CORRECT GLASSES... AND FITTING FRAMES

. . . Lenses ground with scientific accuracy . . . well-fitting frames that flatter the face . . . modern . . . glasses that are perfect from every standpoint—and reasonably priced, too.

Leese Glasses Cost No More Than the Ordinary Kind

Expert Optometrists Always Available

M. A. Leese Optical Co.

614 Ninth St. N.W.

WASHINGTON'S UNUSUAL JEWELRY STORE

We've Brought Our Retail Department to Washington

When we opened a modest retail department in our South Washington Store, last summer, it was done as an experiment. We wanted to see how much the name Horning meant to Washington. For forty-two years we had been building a reputation for knowing diamonds... and telling the truth about them. We wanted to see if that reputation, plus our ability to give unusual values would make people come to us to buy precious stones. Your response was overwhelming...and has continued so. YOU convinced us that there should be a Horning retail department in Washington. Here it is.

GEORGE D. HORNING

Six-Eighteen Twelfth St.

Entering the Retail Field After 42 Years of Reputable Diamond Dealing

DIAMONDS FOR EVERYBODY AT PRICES EVERYBODY CAN PAY

Diamond Bar-Pin $150

Diamond and Sapphire Bar Pin, containing 26 fine, full cut diamonds and 6 synthetic Sapphires in Platinum.

For the Graduate

Crystal Ring $5.50

1932, Class or Souvenir Ring, of crystal with setting and numerals of 14K Gold.

Crystal Diamond Pendant and Ring $9.95

An unusually lovely design, each piece containing a fine white diamond. Frames and chain of 14K solid Gold.

Ladies' Jade Ring $1.95

Mounted in Yellow Gold

Jade Pendant to Match $4.95

Wedding Bands

Channel Wedding Band, Containing 50 Diamonds in 10% Iridium Platinum $65.00

White Gold Wedding Bands.............. $6.50 to $7.50

Platinum Wedding Bands $9.75

Diamond Dinner Ring $19.50

3 fine white full-cut stones in 18k white gold.

Diamond Ring $22.50

A fine white diamond, weighing 14-100 carats, in a handsome mounting of 18-k white gold.

Genuine Crystal CHOKERS 95c

Ladies' Aquamarine RINGS $7.50

Diamond Baguette $59.50

17-Jewel Ollendorff Movement 26 Diamonds in Platinum Iridium Case

Elgin Wrist Watch

$8.35 A brand new model in a handsome chromium case with bracelet. A real special to celebrate the opening of Washington's most unusual jewelry store.

Ladies' Elgin Wrist Watch ... $22.50

Choose from several designs. 15-jewel, 14-k solid gold case

Ladies' Waltham Wrist Watch.... $27.50

1932 model, 15-jewel 14-k. solid gold case

Waltham Wrist Watch.... $13.50

7-jewel, chromium case with link bracelet

Ladies' Bulova Wrist Watches, 15-j... $24.75

Men's Bulova Wrist Watches, 15-j... $24.75

New Federal Excise TAX Goes Into Effect *Tuesday Morning* . . . June 21

Stock Up Tomorrow on **Toilet Articles** and Other Merchandise Affected

SAVE THE TAX! *It will pay you in extra savings to anticipate your needs for months to come!*

RIGHT RESERVED TO LIMIT QUANTITIES

Special Prices, MONDAY Only, at All Peoples Drug Stores!

Phone DIstrict 5215
PEOPLES DRUG STORES
"ALL OVER TOWN" —the Better to Serve You!

TOMORROW IS COUPON DAY

CLIP THE COUPONS and SAVE

Here's your opportunity to make worth-while savings on your every-day drug store needs. Read of the unusual offers . . . then clip the coupons and save! REMEMBER: No article included in this sale will be sold at the specially reduced price unless you bring the coupon. May we suggest that you bring the entire page of coupons and clip them as you make your purchases. The more you buy during this event . . . the more you save!

VALUABLE COUPON — Fels Naptha Soap. Regular 5c Cake. 4 for 19c With Coupon. At All Peoples Drug Stores (P)

VALUABLE COUPON — $1 Quart Size Graham's Milk of Magnesia. With Coupon 53c. At All Peoples Drug Stores (P)

These Coupons May Be Redeemed at Any Peoples Drug Store on MONDAY Only!

Greater Savings Than Usual . . . Note the Special Values!

VALUABLE COUPON — Regular 39c Pound Pecan Nut Roll. With Coupon 25c lb. At All Peoples Drug Stores (P)

VALUABLE COUPON — W. D. C. Milano Pipe. $3.50 Value. Assorted Shapes. With Coupon $1.98. At All Peoples Drug Stores (P)

VALUABLE COUPON — Regular 29c Pound Nut Butter Crunch. With Coupon 17c lb. At All Peoples Drug Stores (P)

VALUABLE COUPON — Regular 98c Douglass Pocket Lighter. With Coupon 59c. At All Peoples Drug Stores (P)

VALUABLE COUPON — Regular 39c Pound Atlantic Cream Caramels. With Coupon 21c lb. At All Peoples Drug Stores (P)

VALUABLE COUPON — Jumbo Roasted Peanuts In the Shell. 2-Lb. Bag With Coupon 15c. At All Peoples Drug Stores (P)

VALUABLE COUPON — 29c Lb. Jar Gold Medal Honey. With Coupon 19c. At All Peoples Drug Stores (P)

VALUABLE COUPON — 35c 5-Lb. Sack Bowling Green Fertilizer. With Coupon 27c. At All Peoples Drug Stores (P)

VALUABLE COUPON — 15c Pint Bottle Borated Ammonia Water for Cleaning. With Coupon 11c. At All Peoples Drug Stores (P)

VALUABLE COUPON — 50c Barnard's Lilac Vegetal. With Coupon 27c. At All Peoples Drug Stores (P)

VALUABLE COUPON — 50c Tube Mennen Shaving Cream. With Coupon 26c. At All Peoples Drug Stores (P)

VALUABLE COUPON — 49c Aluminum Pitcher. 2½-Quart Size. With Coupon 34c. At All Peoples Drug Stores (P)

VALUABLE COUPON — $1.19 Thermos Vacuum Bottle (Corrugated Nickel) Pint Size. With Coupon 87c. At All Peoples Drug Stores (P)

VALUABLE COUPON — 65c Bottle La Lasine Antiseptic. With Coupon 31c. At All Peoples Drug Stores (P)

VALUABLE COUPON — 45c Half-Pint Can Thompson's Imported Olive Oil. With Coupon 39c. At All Peoples Drug Stores (P)

VALUABLE COUPON — 60c Size Pompeian Massage Cream. A popular massage cream that cleanses and stimulates the facial pores. With Coupon 32c. At All Peoples Drug Stores (P)

VALUABLE COUPON — 50c Frostilla Skin Lotion. With Coupon 27c. At All Peoples Drug Stores (P)

VALUABLE COUPON — Box of 12 Individual Cubes of Bath Salt and a Box of Dusting Powder. With Coupon 39c. At All Peoples Drug Stores (P)

VALUABLE COUPON — 25c Dundee Bath Towels 23x46 inches. With Coupon 4 for 59c. At All Peoples Drug Stores (P)

VALUABLE COUPON — Regular 15c Rubber Tea Apron. With Coupon 9c. At All Peoples Drug Stores (P)

VALUABLE COUPON — 25c 3 oz. Size Flavoring Extract Vanilla. With Coupon 17c. At All Peoples Drug Stores (P)

VALUABLE COUPON — $1.50 Size PETROLAGAR. This nationally known laxative very specially priced for this Coupon Sale. With Coupon 81c. At All Peoples Drug Stores (P)

VALUABLE COUPON — 50c Barnard's Razor-Aid Shaving Cream. With Coupon 27c. At All Peoples Drug Stores (P)

VALUABLE COUPON — 25c Dermatone Skin Soap. With Coupon 13c. At All Peoples Drug Stores (P)

VALUABLE COUPON — $1 Size Box Mavis Dusting Powder. With Coupon 49c. At All Peoples Drug Stores (P)

VALUABLE COUPON — 98c Value Interstate Bath Spray. With Coupon 67c. At All Peoples Drug Stores (P)

VALUABLE COUPON — Regular 79c Ambassador Alarm Clock. With Coupon 64c. At All Peoples Drug Stores (P)

VALUABLE COUPON — 75c Lb. Can Peoples Floor Wax. With Coupon 38c. At All Peoples Drug Stores (P)

VALUABLE COUPON — 35c Dethspray Sprayer. Used For Spraying Insecticides. With Coupon 19c. At All Peoples Drug Stores (P)

VALUABLE COUPON — 50c Barnard's Cocoanut Oil Shampoo. With Coupon 26c. At All Peoples Drug Stores (P)

VALUABLE COUPON — KLEENEX TISSUES. 35c Box With Coupon 19c. At All Peoples Drug Stores (P)

VALUABLE COUPON — 15c Pair Ladies Metal Shoe Trees. Finished in Orchid Enamel. With Coupon 2 Pr. 19c. At All Peoples Drug Stores (P)

VALUABLE COUPON — Regular 79c Ever-Ready Shaving Brush. With Coupon 58c. At All Peoples Drug Stores (P)

VALUABLE COUPON — 79c Congress Household Rubber Gloves. With Coupon 48c. At All Peoples Drug Stores (P)

VALUABLE COUPON — 19c Bottle of 100 Peoples Soda Mint Tablets. 13c. At All Peoples Drug Stores (P)

VALUABLE COUPON — 60c Pint Can Dethspray Insecticide. With Coupon 39c. At All Peoples Drug Stores (P)

VALUABLE COUPON — 25c Size Barnards Zinc Stearate. With Coupon 14c. At All Peoples Drug Stores (P)

VALUABLE COUPON — $1 Box Xyris Face Powder. With Coupon 29c. At All Peoples Drug Stores (P)

VALUABLE COUPON — 39c Rubber Crib Sheet Square (Size 27x36 Inches). With Coupon 25c. At All Peoples Drug Stores (P)

VALUABLE COUPON — CANNON WASH CLOTHS. Regularly 10c. With Coupon 4 for 29c. At All Peoples Drug Stores (P)

VALUABLE COUPON — 6c Roll Waldorf Toilet Tissue. With Coupon 6 for 29c. At All Peoples Drug Stores (P)

VALUABLE COUPON — 25c Pint Bottle Peoples Peroxide. With Coupon 13c. At All Peoples Drug Stores (P)

VALUABLE COUPON — 29c Pint Bottle Welch's Grape Juice. With Coupon 19c. At All Peoples Drug Stores (P)

VALUABLE COUPON — 35c Size Graham's Borated Talcum. With Coupon 18c. At All Peoples Drug Stores (P)

VALUABLE COUPON — 50c Wildroot Taroleum Shampoo. With Coupon 27c. At All Peoples Drug Stores (P)

VALUABLE COUPON — 25c Kleen PICNIC SET. With Coupon 19c. At All Peoples Drug Stores (P)

VALUABLE COUPON — 69c Kwik-Lox GARMENT BAG (These bags hold 8 garments). With Coupon 59c. At All Peoples Drug Stores (P)

VALUABLE COUPON — 50c Vanderbilt Tooth Brush (Handles slightly imperfect). With Coupon 19c. At All Peoples Drug Stores (P)

VALUABLE COUPON — 50c Pint Bottle Peoples Quality Extract Witch Hazel. With Coupon 33c. At All Peoples Drug Stores (P)

VALUABLE COUPON — Regular $1.10 Bottle Millers Herb Juice. With Coupon 79c. At All Peoples Drug Stores (P)

VALUABLE COUPON — 35c Size Djer-Kiss Talcum. With Coupon 13c. At All Peoples Drug Stores (P)

VALUABLE COUPON — 25c Craig Milk of Magnesia Tooth Paste. With Coupon 8c. At All Peoples Drug Stores (P)

VALUABLE COUPON — 49c American Made POCKET KNIVES. With Coupon 33c. At All Peoples Drug Stores (P)

VALUABLE COUPON — 39c Ambassador MECHANICAL PENCIL. With Coupon 23c. At All Peoples Drug Stores (P)

VALUABLE COUPON — Regular 69c 2-qt. Size Cube Fountain Syringe. Complete With Fittings. With Coupon 48c. At All Peoples Drug Stores (P)

VALUABLE COUPON — 35c Size Cleansiline Dry Cleaner. With Coupon 21c. At All Peoples Drug Stores (P)

VALUABLE COUPON — $1 Pint Bottle Ideal Antiseptic. With Coupon 47c. At All Peoples Drug Stores (P)

VALUABLE COUPON — Regular 50c Silk Loose Powder Pouches With French Kid Lining. With Coupon 29c. At All Peoples Drug Stores (P)

VALUABLE COUPON — Santa Rita Floating CASTILE SOAP. With Coupon 15c bar. At All Peoples Drug Stores (P)

VALUABLE COUPON — 50c Value Cloverleaf Golf Balls. With Coupon 3 for 79c. At All Peoples Drug Stores (P)

VALUABLE COUPON — 50c Highland Vellum PORTFOLIOS. Writing Paper and Envelopes (Discontinued Number). With Coupon 2 for 29c. At All Peoples Drug Stores (P)

VALUABLE COUPON — 98c 1-Burner Electric Stove With Switch. With Coupon 83c. At All Peoples Drug Stores (P)

VALUABLE COUPON — 75c 3-Lb. Can Karl's Malt Syrup. Light or Dark. With Coupon 33c. At All Peoples Drug Stores (P)

VALUABLE COUPON — 35c 5-Lb. Size Peoples Epsom Salt. With Coupon 24c. At All Peoples Drug Stores (P)

VALUABLE COUPON — 75c Barnard's Eau de Quinine Hair Tonic. With Coupon 39c. At All Peoples Drug Stores (P)

VALUABLE COUPON — $1 Bottle Lucky Tiger Hair Tonic. With Coupon 59c. At All Peoples Drug Stores (P)

VALUABLE COUPON — 19c Auto Sponge. With Coupon 10c. At All Peoples Drug Stores (P)

VALUABLE COUPON — 29c Beach Play Ball. With Coupon 19c. At All Peoples Drug Stores (P)

VALUABLE COUPON — Regular 85c Double-deck CONGRESS Playing Cards. With Coupon 83c. At All Peoples Drug Stores (P)

CREDIT ASSOCIATION DELEGATES ARRIVING

1,500 to Take River Cruise Tomorrow; Convention Opens Tuesday.

The twentieth annual convention of the National Retail Credit Association, opening tomorrow with headquarters at the Mayflower, has as its first entertainment feature, a Mardi Gras on the Potomac aboard the City of Washington, chartered for the occasion. Fifteen hundred delegates and guests are scheduled to leave the Seventh street wharf at 8 p. m. tomorrow for a five-hour moonlight ride and frolic. The twelve-piece Blue Bird Orchestra will provide music for dancing.

A special feature of the trip is the rescue from the Potomac of "Prosperity," whom the credit men say, has been "all wet" for some time. Special transportation has been provided from the Mayflower to the boat by Milford Brotman, in charge of transportation and arrangements for the evening, and his committee, Leo Baum, F. E. Obold, Clifton Lane, Benjamin Anderson, R. S. Brothers and Louis Karl.

At 10:30 tomorrow morning, a special delegation of the national officers and directors of the association, headed by Frank Batty, president, and S. H. Talkes, general convention chairman, will lay a wreath on the tomb of the Unknown Soldier at Arlington. At 12:30 the board of directors will be the guests of the Associated Credit Men of Washington at a luncheon in the Pan-American room of the Mayflower. Immediately after luncheon the board will convene for its preconvention meeting.

Opening Day Speakers.

The convention opens officially Tuesday in the Convention Hall of the Mayflower where sessions will continue to Friday. Dr. Luther Reichelderfer, president of the board of Commissioners of the District of Columbia, will welcome the delegates to the Capital. Opening day speakers include Dr. Julius Klein, Assistant Secretary of Commerce; David J. Woodlock, of St. Louis, manager-treasurer of the association; W. W. Everett, vice president of Woodward & Lothrop's, Washington; Henry J. Allen, assistant to the president of the Reconstruction Finance Corporation, and John A. Reilly, vice president of the Federal-American National Bank and Trust Co., of Washington.

Tuesday afternoon will be devoted entirely to departmentals. Representative Edith Rogers, of Massachusetts, will address the service group composed of credit reporting bureau and collection managers. The trade groups will have as their speaker, M. H. Consorty, of Saks, Fifth avenue, New York; A. C. Wehl, of Gimbel Brothers Milwaukee, Wis.; W. M. Ewing, of Neusteter's, Denver, Colo., and W. Donald Sweger from Pomeroy's, Harrisburg, Pa., will address the department store and women's wear group.

Men's Wear Division.

The men's wear will have as their speakers, H. O. Wrenn, of Omaha, Nebr.; W. E. Glass, of Denver, Colo., and W. E. Woodhead, of Des Moines, Ia. W. H. Keplinger, of the B. F. Goodrich Rubber Co., Akron, Ohio, will address the automobile tire and accessories group, while H. C. Stroupe, of Memphis, Tenn., and S. O. Clinger, of Jackson, Mich., will talk before the public utilities departmental. Other groups with scheduled out-of-town speakers are hardware and building material, furniture, jewlery, shoes and finance and loan.

Two thousand are expected to attend the convention. Miss Elise M. Lee, official hostess for the women, will entertain her guests with eight sight-seeing tours and a bridge luncheon.

National officers and directors arriving for the convention are President Frank Batty, San Francisco; Vice President A. F. Lovett, Kansas City, Mo.; Second Vice President Charles M. Reed, Denver; Manager Treasurer David J. Woodlock, St. Louis; Secretary Guy H. Hulse, St. Louis; Directors E. K. Barnes, Spokane; Justin H. Edgerton, New York; Russell H. Fish, Denver; James D. Hayes, Harrisburg, Pa.; James R. Hewitt, Baltimore; C. F. Jackson, St. Louis; Leo M. Karpeles, Birmingham, Ala.; W. R. Kendall, Memphis, Tenn.; E. W. Manahan, Boston, Mass.; J. G. McBride, Wichita, Kans.; A. D. McMullen, Oklahoma City, Okla.; Max Meyer, Lincoln, Nebr.; F. E. Parker, Detroit; L. R. Pearce, Des Moines, Iowa; Milton J. Solon, Minneapolis, Minn.; Robert Stern, Dallas, Tex.; J. R. Truesdale, Pittsburgh, Pa.; W. W. Weir, Los Angeles, Calif.

Beta Chi Sorority Plans for Parley

Social Events to Feature National Convention Opening Thursday.

Members of the seven local chapters of the Beta Chi Sorority are making elaborate plans for social activities which will feature the national convention of the sorority to be held at the Shoreham Hotel for three days beginning Thursday.

The 175 delegates expected will be entertained at a luncheon Thursday afternoon at the Madrillon and dinner and at a reception that night at the Shoreham. Friday night a dance will be given at the Shoreham and Saturday night the annual banquet will be held.

Washington girls making arrangements for the convention are as follows: Bessie O'Neill, Shirley Kellam, Mary Shields, Margaret Daugherty, Nina Stoops, Rosemary O'Lone, Bernice O'Regan, Margaret Hartman, Mae Taylor, Mable Campbell, Betty Price, Kitty Smyser, Miriam Draeger, Marianne Spellbring, Audrey Shanahan, Peggy Griffin, Madeline Augusterfer, Doris Nutwell, Martha Lacey, Pat Walker, Mae Cole, Lorraine Branson, Ethel Hayes, Theresa Trant, Helen Walsh, Olive Harris, Dora Tappy, Margaret Hughes, Agnes Gowen, Mildred Cooper, Edna Hager, Mariam Trapp, Leona Draeger, Virginia Kelley, Josephine Hummer, Catherine Lester, Eva Phiel, Catherine Fox, Wilhelmina Lorenzen, Margaret Raynor, Marion Risdon, Helen Hummer, Bertha Marggraf, Helen English, Nora Walsh, Irene McNamara, Louise Schultz, Ella Collins, Dorothea Walsh, Dorothy Hunt, Elizabeth Lavendar, Virginia Clark, Lorraine Rice, Elsie Miller, Doris Nutwell.

Kappa Delta Rho Elects.

Easton, Pa., June 18 (A.P.).—A new constitution, providing for a governing board of nine directors and for biennial in[illegible]d of annual national conventions was adopted today by the Kappa Delta Rho, national college fraternity. R. M. Rowland, San Francisco, and Dr. Franklin Everett, Ann Arbor, Mich., were among the new directors elected.

St. Ann's Infant Asylum Making 65 Children Happy

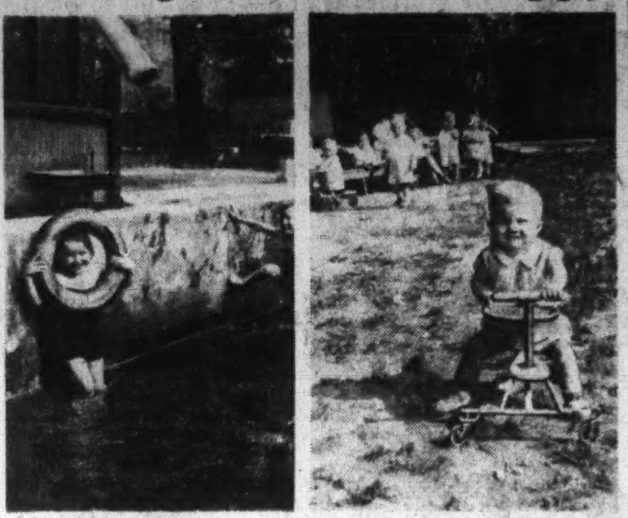

Two glimpses at contented children enjoying the summer season at St. Ann's Infant Asylum's outdoor home near Berwyn, Md. About 65 boys and girls from 1 to 6 are happy there.

Sisters of Charity Care for Many Orphans at Summer Home.

Located on the side of a hill near Berwyn, Md., with 12 rolling acres as their domain, 65 children between the ages of 1 and 6 years are having the time of their respective young lives this summer. They are the older children in the care of the St. Ann's Infant Asylum, the infants, about 40 in number, being left at the town house at 2300 K street northwest.

Everything imaginable to make a child's days happy can be found at the St. Ann's summer home. There are slides and swings and wagons and velocipedes and, best of all, two wonderful wading pools, just the right depth for childish feet. These pools were constructed by the workmen retained on the farm at no cost except for materials. The men volunteered to do the work because of their love for the kiddies.

A large, rambling house, altered to provide for the accommodation of the children, is the principal building, but there are a number of others, all set in the shade of a wonderful grove of old trees. A huge tank, set on the side of the hill and filled with water pumped from a deep artesian well, gives a perfect water supply for the entire group of buildings.

Taking care of this group of children are six Sisters of Charity and an average of twelve additional women, some of them mothers of the youngsters in care of the institution, who take this means of helping to pay for the care of their own children. Over all is Sister Rose, head of St. Ann's, who is idolized by the children. The reason is obvious, as Sister Rose shows, in her every move among the little ones, her great love for children.

The depression has taken its toll at St. Ann's, too, Sister Rose will tell you. The institution takes care of orphans and half orphans, charging a small sum where the remaining parent can afford to pay and giving free care to the others. For years there have been a fairly large percentage for whom some payment was made, but in the last six months the number has dwindled almost to the vanishing point.

In addition to the health-giving qualities of the summer home, it is also an economy measure, Sister Rose explained, as the farm furnishes chickens and eggs and some of the vegetables, while a number of other expenses are reduced through being able to permit the youngsters to roam in the open air all day.

Because of the extreme youth of the little ones (some of them being only a little more than a year old), disciplinary measures are somewhat elastic. The Sisters and other women in charge try to see that each child gets plenty of sleep and plenty of the right kind of food, as well as plenty of exercise.

The usual number of skinned knees and elbows develop in the course of the day and the mercurochrome, with which these wounds are painted, is proudly worn as a badge of honor. One little girl cried because she could not have "a pretty red spot on her leg like Alice had."

The children have been at the summer home since May 9 and will be kept there as long as the weather remains hot. In some years they do not come back to the city until October.

This splendid work for children being done by St. Ann's Infant Asylum is made possible by the Community Chest.

Sperry Pays First Call on Gen. Patrick

Gas Light President's Visit With Utilities Head Said to Be Social Only.

Marcy Sperry, president of the Washington Gas Light Co., yesterday called on Maj. Gen. Mason M. Patrick and Riley Elgin, chairman and vice chairman, respectively, of the Public Utilities Commission. The visit was said to be of a purely social nature. It was Mr. Sperry's first visit since his election to succeed George A. G. Wood.

Arthur Dean, attorney for the Chase, Harris, Forbes Corporation, failed to visit the commission yesterday as scheduled, but informed William A. Roberts, special counsel, that he would arrive early this week.

He is expected to have a proposal regarding the commission's order to the foreign interests to relinquish control of the local gas companies. Week before last he made a vague offer, which the commission declared was too indefinite.

Film Magnate Charges Theft.

Los Angeles, June 18 (A.P.).—Robert M. Creighton, former officer on the yacht Hilda, owned by Howard Hughes, motion picture producer, was charged today with the theft of jewelry valued at $1,5C on complaint of Hughes. Authorities wired New York police to arrest Creighton.

Scholarships Given At 4-H Club Camp

South Dakota Girl and Kentucky Boy Win Year's Study Here.

A year's study in the various bureaus of the Department of Agriculture was awarded Miss Margaret Latimer, of South Dakota, and George Harris, of Kentucky, it was announced yesterday at 4-H Club encampment by S. Howard Evans, who represents the Payne Foundation Scholarship, donor of the award.

The winners this year were selected from the Central States region. The award is based on the scholastic achievement and activity in 4-H Club.

Dr. O. E. Baker, of the Bureau of Agricultural Economics, addressed the mebmers of the club camp on "The Outlook for Young Men and Women," during a gathering on the grounds of the Smithsonian Institution. A sightseeing tour and an entertainment were on the camp program yesterday.

Boy Scouts Swim Wednesday.

All the Boy Scouts of the District will have a swimming party on Wednesday morning at the Chevy Chase swimming pool. They will be the guests of Joseph E. Rich, general agent of the Equitable Life Insurance Co. Swimming will be from 9 o'clock until noon.

Library Extends Fineless Period Through Saturday

"Fineless week" at the Public Library will be extended one week, or until 1 p. m. Saturday, according to an announcement made by Dr. George F. Bowerman, librarian, late yesterday. Numerous requests from readers unable to reach the library before closing time yesterday, and the cumulative affect of the first "fineless week," which began with 664 books returned on Monday, a number which had mounted to 2,133 in one day, Friday, caused Dr. Bowerman and the board of library trustees to decide on extending the privilege of returning books without fines for another week.

The total number of books returned through Friday was 6,616. Of these, 866 had been overdue for three weeks or more. Fines were remitted on 5,196 volumes, and 463 borrowers' cards on which fines had accumulated were released from the library files.

The "conscience box" at the front entrance of the central library at Eighth and K streets received 152 books, 42 of which, valued at $112, had been taken from the library without being recorded.

"Fineless week" was understood by Dr. Bowerman and the board of library trustees to give readers an opportunity to clear their records during the depression, when it has been increasingly difficult for many to meet even minor financial obligations.

One small girl whose card was released by the children's room expressed her joy at being able to take library books again. She remarked, "I asked my father for the money five times, but he is out of work and can not give me anything." Hundreds of children, like this child, have been enabled to enjoy library privileges again at a time when other means of recreation requiring money expenditures are closed to them.

The return of nearly 7,000 books to the library shelves will give all readers a greater opportunity to procure their reading matter from the Public Library. Many of the books returned are in the fields of history and the social and political sciences, which are in constant demand by students.

Dr. Bowerman urges all readers having library books in their possession to make a thorough search of their homes for overdue books. Through Saturday they may be returned without the payment of fines. Readers whose cards are held by the library because of accumulated fines may have their cards on request without charge. Every book returned will mean more books for all readers at a time when the circulation of library books is increasing 16 per cent each year.

CLASS OF 39 GETS GONZAGA DIPLOMAS

Dr. Arthur O'Leary Makes Principal Address at Closing Exercises.

At commencement exercises Friday evening at Gonzaga High School auditorium, 27 I street northwest, the Rev. Michael F. Fitzpatrick, president of the institution, awarded diplomas to a graduating class of 39. Among the distinguished guests was Sesostris Sidarous Pasha, Egyptian Minister; the Rev. Timothy B Barrett, eminent Jesuit Theologian and an alumnus of the college, presided and presented the diplomas. Dr. Arthur A. O'Leary, professor of ethics at Georgetown University, made the address.

William J. Shaughnessy, Robert H. Schombert and David F. James, of the graduating class, discussed the moral, social and practical aspects of education.

The larger share of academic honors was taken by William J. Shaughnessy, who won the scholarship to Georgetown University, with a rating of 95.8 per cent for his four years' high school average, was awarded the gold medal for general excellence, and the premiums in senior mathematics and French.

The medal for debating went to David F. James, and the medal for dramatics to Gerald F. Gregg, both of the graduating class.

Other distinguished honors were: A scholarship to Columbus University, awarded to Thomas F. Gowen, '32, and medals for general excellence in third year to Joseph M. Dawson and R. Lloyd Baker; in second year to Thomas F. McMahon; in first year to Henry A. Hammett and Charles W. Boyle.

The list of graduates follows:

Leo Michael Allman, James Waters Barry, Charles Edward Berberich, John Joseph Casey, Joseph Francis Xavier Colliflower, John Joseph Day, John Anthony Desch, Milburn Joseph Donohoe, Thomas Paul Dove, Francis Daniel Duncan, Joseph Edwin Duvall, George Irving Eppard, Bernard Joseph Fitzpatrick, Thomas Smith Garges, Thomas Francis Gowen, Gerald FitzGerald Gregg, William Louis Hechmer, Joseph Aloysius Hurney, David Fellion James.

Ignatius James Keane, Rogelio Vicente la O. George Edward Lewis, Joseph Francis Xavier Mayhew, John Martin McMahon, Joseph Thomas Mulcare, Joseph Daniel O'Connell, John Joseph O'Connor, Nicholas Donato Rinaldi, Joseph Paul Robson, Edwin Leith Ruppert, Joseph Peter Sawyer, Robert Henry Schombert, William Joseph Shaughnessy, James Anthony Sheridan, Charles Anthony Simpson, Herbert Sherman Smith, Norman Wendell Springer, Thomas Charles Tilson, John Joseph Toomey.

15 Still Missing In Dry-Dock Blast

Three More Bodies Found in Montreal; Death Toll Is Now 26.

Montreal, June 18 (A.P.).—With ten bodies recovered, search was continued today for the bodies of fifteen other workmen missing since a series of explosions shattered the tanker Cymbeline yesterday.

A diver found three bodies in the water beside the ship today, but they were so entangled in wreckage they could not be extricated. A call was sent to New York for metal diving suits when it was found rubberclad searchers were endangered by jagged edges of the submerged wreckage.

Arthur Shawcross died of his injuries today, bringing the death toll up to 26. Of the 27 injured all except 4 were expected to recover.

The Cymbeline was undergoing repairs in a $5,000,000 Canadian Vickers dry-dock when the blast occurred, possibly from the contact of a hot rivet with accumulated gas. The dry-dock was partly wrecked.

Prisoner Studies Law 15 Years; Loses Appeal

Oklahoma City, June 18 (A.P.).—The fifteen years J. B. McDaniel, imprisoned for killing his wife, spent in studying law and preparing a petition for a writ of habeas corpus, in an attempt to gain freedom, went for naught today. The State Criminal Court of Appeals denied the writ, holding "a writ can not issue from this court to correct mere errors."

Committed to prison in 1916 from Greer County, McDaniel lost his appeal when his life sentence was affirmed two years later.

Man Sought in Shanghai Slaying Is Found Suicide

Shanghai, June 18 (A.P.).—The body of John M. Hansen, Brooklyn, N. Y., who was sought by police in connection with the slaying of another American, Rodney R. Hein, of Portland, Maine, early today, was found tonight in a rooming house in the French concession.

Police said he had committed suicide.

Mrs. J. D. Addington Is Dead.

Charlottesville, Va., June 18 (Special).—Mrs. Susan Addington, wife of J. D. Addington, died yesterday at her home at Buckeyeland, in the eastern end of the county. The funeral was held today. Mrs. Addington was before her marriage Miss Susan Daugherty, of Scott County. Besides her husband, she is survived by four sons—Hobart, Clyde, James and Carl Addington.

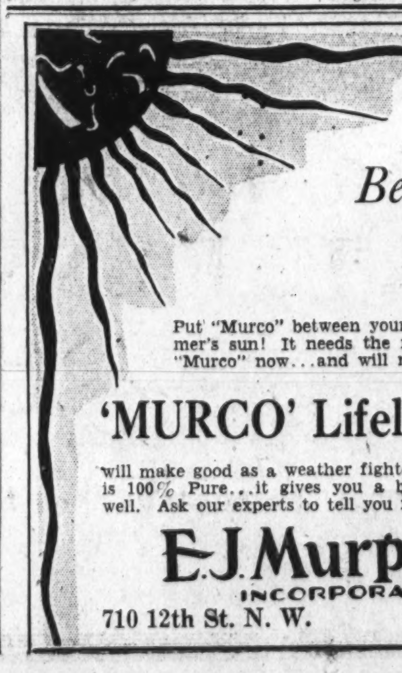

It's the Best Under the Sun!

Put "Murco" between your home and this summer's sun! It needs the friendly protection of "Murco" now...and will need it next winter.

'MURCO' Lifelong Paint

will make good as a weather fighter for years. "Murco" is 100% Pure...it gives you a beauty that will wear well. Ask our experts to tell you more about "Murco."

E. J. Murphy Co.
INCORPORATED
710 12th St. N. W. NAtional 2477

YOU CAN ALWAYS BUY FOR LESS AT THE LOWER PRICE STORE

Make Use of Our FREE Parking Space Opposite 8th St. Entrance! A Great Convenience!

IT PAYS TO DEAL AT
Goldenberg's
THE DEPENDABLE STORE "AT SEVENTH AND K"

Marion Gage, Personal Shopper, Will Fill Mail and Phone Orders. Phone NAtional 5220.

JUNE Demonstration SALE

Ready With Every Personal and Home Need for Vacation Time!

Money-Saving Opportunities Galore! Use Your Charge Account!

Another Lower Price Event at The Dependable Store

They came, they saw, they BOUGHT on Saturday . . . which is proof enough of what they thought of the values (and of course the selections, too)! We can only hit the "high spots" here in the list of bargains that will bring another crowd Monday!

On Account of Saturday's Inclement Weather, All Merchandise Advertised in Our Big 8-Page Circular Will Be on Sale Again Monday.

P. S.: In cases where stock is exhausted, orders will be accepted for future delivery.

$2.50 & $3.00 Summer Hats (Straw Flops, Softies, etc.) . . . $1.59
Misses' & Women's Silk, Rayon and Cotton Frocks . . . $1.47
Stunning New Handbags (Hundreds of Smart WHITES) . . . 89c

Women's Silk Dresses (14 to 46) and Extra Size Voiles . . $2.74
$1.35 Full Fashioned Extra Sheer Silk Hosiery . . . 64c
$7.50 Ten Piece Du Pont Toilet Set for Only . . . $4.45

$1.49 Lace Trimmed All-Silk French Crepe Slips for $1
$1.79 Pure Silk Chemise, Dance Sets and Panties 84c
$1.49 Summer Mesh Girdles and Corselettes for 98c

79c Regular and Extra Size Cotton Crepe Nightgowns 49c
79c Imported Chamoisuede and Mesh Pullon Gloves 55c
Women's $2.49 All-Wool Bathing Suits for $1.79

50c, 79c Rayon Mesh Undies (Chemise, Bloomers, etc.) . . . 39c
69c Double Extra Size Rayon Underwear for only 49c
49c Embroidered Eyelet Batistes, yard 27c

69c & $1 Imported and Domestic Embroidered Organdies . . . 39c
$1 Bias Cut Rayon Taffeta Costume Slips for 65c
Galey & Lord's Beautiful 50c Mesh Cloth, yard 22c

29c & 39c Printed Voiles, Printed Swisses, Meshes, etc. . . . 19c
18c High Count, Smooth-Finish Printed Percales . . . 12 1-2c
50c Extra Sheer 45 inch Swiss Organdy, yard 38c

79c Washable All-Silk Flat Crepes (about 30 shades) . . . 55c
$1 and $1.39 All-Silk Printed Crepes (40 in.) 68c
39c Extra Large (22x44 in.) Turkish Towels 24c

$1 Colored Bordered 81x99 and 81x90 inch Sheets 69c
39c Colored Bordered Pillowcases to match sheets 22c
$1 Full and Twin Bed Size Mattress Covers for 69c

$1 and $1.39 Sheets (irregulars), guaranteed for four years,
81x99, 72x99, 63x108 and 63x99 sizes 66c
$2 and $2.50 Colonial Pattern 84x105 in. Spreads . . . $1.68

Boys' $5.95, $6.95 Suits (2 knickers, or 2 longies) . . . $3.75
Boys' 79c, $1, $1.29 Wash Knickers (perfects, irreg.) . . . 59c
Boys' $1.95 All-Wool Swimming Suits (28 to 38) . . . $1.39

Men's $7.50 and $10 Hot Weather Suits (new fabrics) . . . $5.95
Men's $1 and $1.50 Perfect Plain and Fancy Shirts . . . 79c
Men's 55c Ties, Failles, Crepes and Foulards 25c

"Sure-Fit" Pleated Jaspe 8-piece Slip Cover Sets $5.94
Hodges' $17.50 Wicker Rugs (9x12 ft. size) $12.75
Japanese Grass Rugs, in 8x10 and 9x12 sizes $2.88

59c and 69c Felt Base perfects and seconds, sq. yd. . . . 42c
95c Perfect American Holland Window Shades 59c
Pinch Pleat and Ruffled Chintz Draperies $1.28

"GREAT AMERICAN" PAGEANT IS READY

Reenactment of Signing of Constitution Is Feature of Washington Event.

An historic reenactment of the "Signing of the Constitution of the United States" will be one of the impressive episodes in the presentation of the George Washington pageant, "The Great American," at the Monument Grounds and the National Sylvan Theater, Tuesday, Wednesday and Thursday nights, at 8 o'clock, under the auspices of the United States and the District of Columbia George Washington Bicentennial Commissions.

One of the very interesting features of the presentation of this scene, and likewise of the big battle scenes in the pageant, will be that the lines spoken by the leading characters in the episode will come to the audience not from the players themselves, although they will also speak the lines, but primarily from a group of experienced public speakers, whose voices will be amplified in such manner as to be heard by every person in the audience. This amplification system will be in charge of the United States Signal Corps, under the supervision of Lieut. Dale P. Mason, U. S. A.

Arthur Bradley White, one of the Capital's outstanding actors, will speak the lines in the various scenes, attributed to George Washington, and other voices in the scenes will be given by the "synchronization group," including members of many of the city's drama groups, among them being Howard Whitfield, Charles Dove, Charles C. Columbus, S. A. Foster, George Finger, Weddell Hart, Barry Stuart and Theodore Ward.

The actors who will appear in the "Signing of the Constitution" scene are headed by James Otis Porter, of the Arts Club Players and the Drama Guild of Washington. Mr. Porter will appear as George Washington in the third action of the pageant, which is entitled "George Washington, Nation Builder." Other players in the Constitution scene are members of Arts Club of Washington, Bartfield players, Chapel players, Christian Endeavor players, East Washington Community players, Mount Pleasant Congregational players, and other city-wide groups.

The cast for the "Signing of the Constitution," in addition to James Otis Porter, includes: Frank Abell, Nordin Anderson, Newell Atkinson, Alvin Barnett, Harold Bennett, W. F. Bitz, Leo Bowman, Frank N. Clutz, Charles Collingwood, Edward Eberly, John Edson, Edwin H. Etz, George Finger, Edward Finlayson, Gus George, N. K. Gardner, Robert Gardner, Albert Hall, George Hardy, Ralph Keister Charles Kretchman, Harold Long, Robert Lunch, Newell Lusby, Rowland Lyon, Robert Moncure, William Morton, Victor Neal, Gus Nordstrom, William Peters, William Powell, Herman P. Riess, Eugene F. Smith, Weldon Smith, Richard Stringfellow, Charles Tatum, George Towberman, W. H. Towberman, sr., John von Sikken, William Wallace, Paul Walter, Elvin Zimmerman and others.

Innocent Man Free As 2 Admit Killing

Prisoner, Sentenced Last October for Murder, Given Liberty.

Detroit, June 18 (A.P.).—Gerald Growden, 20, who has been in Michigan State Prison at Jackson since last October for a murder which he did not commit, was again free today.

His liberty came after a dramatic moment in the trial of four men now accused of murdering James B. Smith, a candy and tobacco salesman, in Romulus, Mich., in 1929.

While the jury was receiving evidence, two of the quartet, Lawrence Hein and Harry Lancaster, suddenly declared that they wanted to plead guilty to the slaying. The jury was dismissed.

They described the shooting in detail and insisted that Growden had no part in the crime and was not even with them. Previously they had repudiated similar confessions. Growden was convicted on testimony of eyewitnesses to the shooting and of fellow reformatory inmates who said he had boasted of the crime.

Capital Group Attends Advertising Convention

The twenty-eighth annual convention of the Advertising Federation of America will open this afternoon at the Waldorf-Astoria Hotel in New York with nineteen delegates from Washington attending.

Members of the Advertising Club of Washington who will attend the convention are Howard W. Berry, president; Ernest S. Johnston, chairman of the convention committee; James W. Hardey, Mr. and Mrs. James Rotto, Norman Kal, Allan Kaufman, Allen DeFord, Grant Leet, Miss Claire Moorefield, Floyd Caskey, Joseph O'Toole, Walter Barkdull, W. O. Stotler, Miss Dorothy Roess, Miss Marion Carr and Vincent F. Callahan, of the National Broadcasting Co.

Representative Free Will Address Masons

Representative Arthur M. Free, of California, will address a gathering of members of the Masonic Fraternity in the rooms of Lafayette Chapter, No. 5, of the Masonic Temple, Thirteenth and K streets northwest, Tuesday night.

Entertainment and refreshments will also be on the program.

Ex-Kaiser to Attend Fancy Fair.

Doorn, Holland, June 18 (A.P.).—Former Kaiser Wilhelm returned unexpectedly today from Zaandvoort, where he has been enjoying a holiday at the seashore as the guest of Baron Von Der Heydt. It was understood that numerous guests were expected tomorrow for a fancy fair which Princess Hermine, Wilhelm's wife, has arranged. He probably will go back to the seashore Tuesday for an extended holiday.

Medical Relief for Indigents.

Hammond, Ind., June 18 (A.P.).—A program planned to assure adequate medical aid to indigents at a monthly cost of $2,500 less for each township has been adopted by the Lake County Medical Society. It called for strict supervision of medical relief by an advisory committee of physicians, reduction of hospitalization and surgery.

Ready readers await the offers in Post Classified Ads, the first thing ... National 4205.

RETIRES

Post Staff Photo.
MRS. I. C. BUCHANAN, retiring president of the Lyon Village Woman's Club.

CHEST HEAD URGES SELF-RELIANCE AID

Director Stresses Necessity of Rebuilding Efficiency in Charity Work.

Relief of need, through giving of clothing, food and shelter, both to families and individuals, is an important part of modern charity and philanthropy. To much of the public at large it is perhaps the most appealing part. We must, however, remember that the Community Chest and its member organizations have many other functions to perform than merely giving relief.

This statement was made by Elwood Street, director of the Community Chest, in a talk to the Chest staff yesterday. Continuing, Mr. Street said:

"Providing material relief for families, week after week, month after month, and year after year, necessary as it is, does nothing to prevent the causes of failure, poverty and unhappiness, or to get people back on their feet, independent and self-supporting. That is why the constructive side of social work is so important, and why family welfare organizations, such as the Associated Charities, the Catholic Charities, and the United Hebrew Relief Society, place all the emphasis they can on efforts to help a destitute family to help itself. These organizations, through their skilled workers, study and endeavor to remove the causes of family breakdown and failure: cases which may vary all the way from disease to domestic incompetence.

"It is usually just as difficult to make an adequate diagnosis of the need of a destitute or dependent family in the midst of the complicated conditions of modern city life as it is to diagnose the sickness of a severely ill person. Hence, carefully trained and competent social workers are just as essential in diagnosing and relieving family distress as are expert trained doctors for diagnosing and treating physical sickness.

"This same need for constructive and able service is found in the activities of community centers and social settlements which shape character and build bodily health in boys and girls and men and women; in the care of the sick through nurses and doctors in hospitals, clinics and nursing organizations; and so on through practically every other kind of service rendered by the 65 organizations which make up the Community Chest. This skilled and competent service to people of all races and creeds in all kinds of need is building a better future as well as a hapiper present for the people of the National Capital. It is service which merits the intelligent support of every resident of Washington."

Senate Is Hard-Boiled, Smith Tells Voters

Aiken, S. C., June 18 (A.P.).—The United States Senate, of which he has been a member nearly 24 years, was described by Senator Smith (Democrat), South Carolina, here today as "the hardest-boiled body on God's earth." The comment came in the midst of his campaign for renomination. It was apparently inspired by criticisms launched from among his three opponents at the record of Congress.

Smith assured his audience it was "idle talk" to discuss "reforming the Senate," because "the United States Senate is the hardest-boiled body on God's earth."

Waterton-Glacier Peace Parks Formally Linked

Glacier Park, Mont., June 18 (A.P.). Another bond in the friendship between the United States and Canada was forged here today through formal linking of two of their playgrounds—Glacier National Park and Waterton Lake Park.

These preserves henceforth will be known as Waterton-Glacier International Peace Park. The dedication ceremony brought together governors, legislators, Rotary officials and many citizens of the two countries.

SEE
Henry Coppinger, Jr.
(Alligator Boy)
Wrestle
250-Pound Alligators
at
Chevy Chase Swimming Pool
Monday, Wednesday, Friday
at 8 P. M.
Admission 50 Cents
Includes Swimming Privilege

Kann's
Penn. Ave.—Eighth and D Sts.

Has Your Fur Coat
Furtosis?
Four Out of Five Have!
—Scientific cleaning, glazing and scientific storage will keep your coat from getting it. Just call District 7200. We'll do the rest.

New! Sheer! Swagger!
Dress Ensembles
A Complete Costume—Sheer Coat and Dress
$15
Misses', Women's, Little Women's, and Extra Sizes

—Here it is! An outstanding 1932 summer fashion and an outstanding value at any time. A dress that you can wear in town, or that is suitable for traveling. Made of the coolest looking pure dye sheer crepes, in small prints. Every dress hand finished and each has its crepe de chine slip.
Kann's—Second Floor.

Genuine Wahl Eversharp
PEN and Pencil SETS
Made to Sell for $5 and $6
$1.95
—Many parents and friends are thinking of gifts for the young graduate. What is more satisfactory than one of these sets? Everybody knows the high reputation of Eversharp sets. They're in neat, solid colors. Sets for men, women and children.
Kann's—Street Floor.

NOW
$5
Genuine Ballibuntls
Head-sizes 21½ to 23½ in.
—These attractive hats are in white, black, natural, red and brown. Of course you will want one, or more, to wear with the summer frocks.
Kann's—Second Floor.

Crisp MESH and VOILE
CORSETS
By Redfern

$2 to $5
They're So Delightfully Cool
—Side fastening Voile Girdles with ventilated elastic panels.. $3 and $5
—La Gant Corset Girdle with Lastex back, batiste front; extra long, sizes 26 to 40.......... $5.00
—French Voile Corsettes; choice of inner-belt, or lightly boned styles; with lace brassiere top, or all voile; sizes 34 to 44 .... $3 and $5
—Junior Model, of peach covered hemstitched mesh, ventilated side elastic, short front, apron back, sizes 25 to 30....... $2
Kann's—Second Floor.

Gift Furniture
For the June Bride

—Pier Cabinet, walnut or mahogany finish on gumwood.
—End Table, walnut or mahogany finish on gumwood.
—Coffee Table, mahogany veneer on gumwood.
—Book Trough End Table, walnut finish on gumwood.
$1.98 EACH

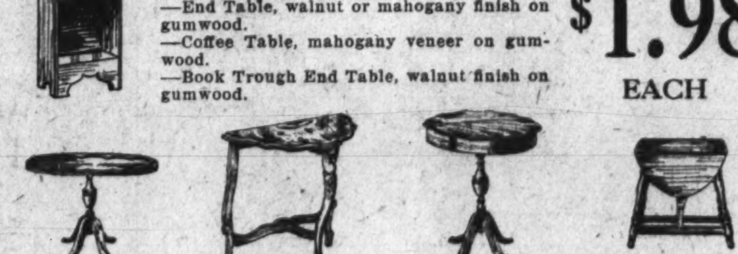

Kann's—Fourth Floor.
—Coffee Table, mahogany or walnut finish on gumwood.
—End Table, burl walnut veneer on gumwood.
—Drum Table, walnut or mahogany finish on gumwood.
—Butterfly Table, maple or walnut finish on gumwood.
$3.98 EACH

Fine Gulistan
RUGS

9x12-Ft. Size
Dropped Patterns and Floor Samples, Reg. $100
$85
—Beautiful rugs, in faithful copies of genuine Orientals, offered at a reduced price only once a year. Don't miss this opportunity.

$10 Deposit
Will hold any rug until Fall. Storage FREE for the Summer. Balance in easy monthly payments.

8½x10½ ft.—Reg. $94.50	$80.50
6x9 ft.—Reg. $66	$56.00
4½x7½ ft.—Reg. $39.50	$33.50
36x63 in.—Reg. $18.00	$15.25
27x54 in.—Reg. $11.00	$9.25

Kann's—Third Floor.

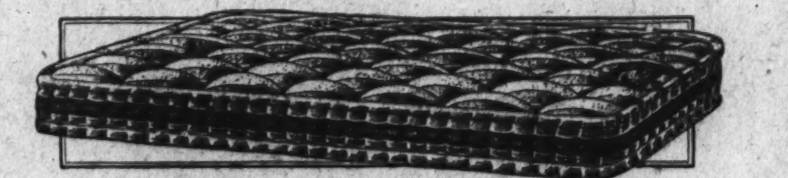

SPECIAL! 100 Inner Spring
MATTRESSES
—From one of the largest mattress manufacturers. They are covered with an excellent grade of ticking; fluffy felt enfolds the rust proof tempered steel inner coils; all hand tufted; all sizes; fully guaranteed.
$8.95
Box Springs to Match the Mattresses
—Well constructed, fine grade coil springs; covered with ticking to match mattress; all sizes, fully guaranteed. $10.95
Kann's—Third Floor.

Bias Cut
SILK CREPE
SLIPS
With Shadow Panel
$1.59
Two for $3
—Wear your sheer frocks with one of these slips, and have the blissful assurance that you will not show through. They are made of silk crepe, trimmed with lace. In white and tea-rose. 34 to 42 sizes.
Kann's—Second Floor.

NIBCO
BRUSHES
All Are Guaranteed

$1.25 Wall or Ceiling Brushes
—Soft white brushes of washable goat hair, with 60-inch detachable handle. 89c

95c Wet Mops
—These excellent mops of strong, white yarn are complete with 50-in. detachable handle. 69c

$1.25 Chemically Treated Mops
—Double Service Mops, chemically treated for dusting. Complete with 50-inch detachable handle. 85c
Kann's—Third Floor.

A New Discovery
Keeps Rugs From Slipping
SPECIAL PRICES

½ PINT	PINT	QUART
85c	$1.50	$2.50
Covers 18 sq. ft.	Covers 36 sq. ft.	Covers 72 sq. ft.

—You simply brush this liquid on the back of the rug, and in one hour it dries into an invisible, slip-proof rubber film which lasts from one to two years. Absolutely not sticky and guaranteed harmless on the finest rug or floor.
Kann's—Third Floor.

Now, You Can Buy
SAPOLIN
House Paint

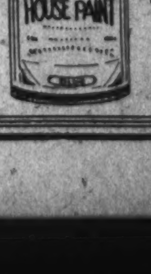

Quart....$1.00
½ Gallon.$1.85
Gallon ...$3.50
White Slightly More
Kann's—Third Floor.

A GREAT SALE
Belgian Mourzourk Rugs

A special purchase of $7,500 worth of fine Mourzourk Rugs to Sell for $4,500 . . . Averaging 40% off

$14.95

9x12 ft.
8x10 ft.

Regularly $19.95 and $24.95

These Smaller Sizes Included at **40% off**

6x12 ft. Mourzourks; *regularly worth $17.95....*	$9.95
6x9 ft. Mourzourks; *regularly worth $12.95.......*	$7.95
4x7 & 4½x7½ Mourzourks; *regularly worth $7.95 and $8.95*	$4.95
3x6 ft. Mourzourks, *regularly worth $4.95.........*	$2.95
27x54 in. Mourzourks; *regularly worth $2.95.........*	$1.95

Deep "springy" Mourzourks, we think they're the finest made today. Woven on hand looms in Belgium. Famous curve-line designs, and the colors go all the way through to the back.

Sixth Floor—The Hecht Co.

If you now own an old-fashioned ice box

You Pay For a MAYFLOWER ELECTRIC REFRIGERATOR

. . . so why not own one!

IF You pay 25c a day for ice at the end of 1 year and 5 months you have *Nothing*

IF You pay 25c a day in the Meter-Ice, at the end of 1 year and 5 months you have a *Mayflower Refrigerator*

$129.50
CASH PRICE

. . . delivered and installed in your home, where outlets are available.

Main Floor
Refrigerator Showroom

On the Meter Ice Plan.

25c a day pays for a Mayflower Refrigerator

Chromium plated solid brass tubing. Large spray head. Ready to install.

Fifth Floor—The Hecht Co.

Rubberized Crepe, sea gull designs or plain colors. Pastels. Sizes 72x72 inches. Also rubberized rayon.

Fifth Floor—The Hecht Co.

Immensely comfortable. Smooth, soothing easy motion. Painted stripe duck.

Sixth Floor—The Hecht Co.

79c Lawn Chair 59c
Collapsible. Strong frame, and painted stripe duck body.

Canopied Chair $1.49
Fringed canopy. Duck cover. Four reclining positions.

Hammock Chair $1.00
With arms and footrest. 4 positions. Attractive body.

Sixth Floor—The Hecht Co.

$12.95

Three-Cushion, Metal-Arm
Porch Glider

(1) Three separate cushions on back. (2) Metal arms. (3) Ball bearing hinges. (4) Six floral patterns. (5) Coil springs.

Sixth Floor—The Hecht Co.

THE HECHT CO.

F STREET AT 7TH — FREE PARKING WHILE YOU SHOP HERE

NEWS FEATURES AND SPORTS

The Washington Post.

NEWS FEATURES AND SPORTS

MARYLAND CHARTER TOMORROW WILL BE JUST 300 YEARS OLD

Grant to Sir George Calvert Approved by King Charles on June 20, 1632.

OWNER NEVER ENJOYED RIGHTS TO PROPERTY

Died Shortly Before Paper Was Signed; Eldest Son Controlled Land.

By GERALD G. GROSS.

An anniversary significant and vital in the history of Maryland falls tomorrow—the tricentenary of the signing by King Charles of the charter obtained by Sir George Calvert, the first Lord Baltimore, to the province of Maryland. After years of speculating and enterprise in Virginia, New England, India, Newfoundland and Ireland, Sir George won the grant which he was destined never to enjoy. It passed the great seal of England on June 20, 1632. The author of the charter died on April 15 in the same year.

It may be said that the fates were cruel to the eldest son of Leonard Calvert and Alicia Crossland, of Yorkshire, even though he enjoyed the favor of royalty, held important offices and was a gentleman of means. Failure attended his efforts to colonize Avalon, in Newfoundland, which he purchased in 1620. Several years later Calvert was received ungraciously in Virginia, whither he had gone to join his family and escape the rigorous winter of his northern domain, because his Catholicism forbade his taking the oath of supremacy.

Fate, or chance, as you will, played a strong role in this cool reception, a reception so intensely hostile that it saw one rowdy placed in the pillory for insulting the unwelcome newcomer. Calvert, although he saw fair prospects in the Chesapeake lands, looked with greater favor upon the territory south of the James. There he would have gone, it is reasonable to assume, but for the stern demands of Virginia's Assembly and history now would carry his illustrious name as the founder of the Carolinas instead of the founder of Maryland.

Obtained Land Grant.

Leaving the James River with his small party of colonists, Calvert sailed up the Chesapeake and entered the Potomac River, examining the land over the left bank. Returning to England resolved more than ever to found a colony—historians disagreeing on whether he was motivated by reasons of religion or business, with both sides having logical argument—he obtained a grant of land on both sides of Chesapeake Bay, including the whole eastern peninsula and running down to the Potomac River on the west.

This royal favor was won only after another, which would have denied Calvert any connection with Maryland, had been nullified through opposition of the Old Virginia Co., whose members were influential at court. Calvert's first successful claim after his return to England in about 1630 was to land extending southward from the James River to the River Chowan (Roanoke) and stretching from the Atlantic westward as far as the mountains.

Rather than contest his rights with the company, the first baron of Baltimore returned the Carolina grant and accepted title to the land now known as Maryland and a small part of it later became, by cession, the District of Columbia.

Hence this tricentenary is one in which at least a section of the Nation's Capital might properly take part.

Sir George Calvert's most ambitious undertaking had been realized but it was his eldest son, Cecilius, in whose name the charter was to be drawn. Maryland was the name given to the newly created province, in honor of Henrietta Maria, the queen. Calvert had planned that it be called Crescentia.

Given Broad Powers.

Powers of kingly dimensions were conferred upon the lord proprietor of Maryland by the charter which Sir George Calvert prepared and won. By its provisions all gifts were to go from father to son forever; the lord proprietor (or proprietary) was empowered to make laws and to dispense them in accordance with the principles of the king; he could create manors and honor faithful subjects with titles and other dignities, and he was authorized to set up police power, and, in event of insurrection or rebellion, even proclaim martial law.

The throne insisted only that all citizens of the colony regard themselves as liege subjects of the King of England. Presentation of two arrowheads annually to his sovereign was sufficient to indicate the allegiance of the lord of the province.

Briefly, the charter created "an empire within an empire," as expressed by the Rev. Theodore C. Gambrall in one of his lectures before the Agricultural College of Maryland in 1893. Although its colonists did not strain their liberties, Maryland was virtually free from her motherland from the colonial beginning in 1634, when settlement began under the terms of the charter.

In this article, occasioned by the tricentenary of Maryland's charter, a few words on the life of its creator are appropriate.

Was of Flemish Origin.

Sir George Calvert was born in 1580 (according to Fuller) or in 1582 (according to Wood) in Kiplin, chapelry of Bolton, Yorkshire. Favoring the latter date, this is the 350th anniversary of his birth. Although little is known of his ancestry, it is believed that Calvert was of Flemish origin. At the age of 14 years he entered Trinity College, Oxford, and was graduated in 1597. The year 1603, which saw the death of Elizabeth, is given as the year of his marriage to Anne Wynne. They became the parents of eleven children, one of whom died in infancy. The

Continued from Page 13.

CHICAGO ECHOES

Gangs Withhold Slayings While Convention Is Under Way So They Will Get Proper Publicity on "Rubbing Out" Enemies.

By EDWARD T. FOLLIARD

CHICAGO, June 18.—The rattle of machine guns is heard again in Chicago. In the last 24 hours, four gangsters have been "rubbed out," as the saying is here. While the Republican national convention was on the guns were strangely silent. There was not a single killing worthy of a newspaper banner line.

Then Bertrand Snell's gavel fell for the last time in the Chicago Stadium and the gangland war was on again. The first to go down was George "Red" Barker, who sought the throne of the exiled Al Capone. Today he lies in a funeral parlor with 36 slugs in his carcass.

But why the armistice while the Republicans were here? Had gangland, in a burst of civic pride, agreed to a moratorium on death for the period of the convention?

A Chicago police reporter, a prototype of Hildy Johnson in "Front Page," says civic pride had nothing to do with it. The killers of "Red" Barker, he says, wanted the maximum of publicity when they bumped him off, so as to advertise the power of "Scarface Al," even in exile. Hence, he says, they waited until the big political powwow was over and they could get the headlines.

Barker was killed through what is known here as the "second floor front" method. Two weeks ago a well-dressed young man, accompanied by a pretty girl, approached the proprietor of a rooming house, and, posing as a honeymooner, asked to rent an apartment on the second floor front. The rooming house was one which Barker generally passed on his way to his home.

Last night, as Barker left his automobile, there was a burst of machine-gun fire from the "newlyweds'" apartment on the second floor front, and the ambitious gangster, caught in a stream of lead, never had a chance.

* * * *

FOR the 75 or so Washington reporters who are here awaiting the Democratic convention the most delightful killing was that involving Sam Katz.

Sam himself was almost a nonenity in gangland. His death is interesting only because he was the latest sweetheart of Mary (Kiss of Death) Collins.

Four of Mary's sweethearts have been slaughtered in gang warfare here in the last few years. That is why they call her the "jinx girl of gangland," the "death lily," &c.

When Sergeant James Bresnahan, of the loop detail, saw Sam Katz walking along with Mary the other day, he couldn't believe his eyes.

"So you're flirting with the angels, eh?" said Sergeant Bresnahan.

"Gwan," snapped Katz.

But this morning Sam and two of his cronies, cornered in a gambling joint, drew their guns as police raided the place, and in the battle that en-

Continued on Page 19, Column 4.

PARK IN PETERSBURG TO OPEN TOMORROW

Payne to Make Address at Dedication of National Memorial Site.

Petersburg, Va., June 18 (A.P.).—A great military classroom will be dedicated here Monday by the United States War Department, with Frederick H. Payne, Assistant Secretary of War, speaking.

It is the Petersburg National Military Memorial Park, embracing the blood-stained battlefields of the 300-day siege around Petersburg, which ultimately led to the downfall of the Confederacy.

Undisturbed fortifications and entrenchments of both the Union and Confederate armies, preserved as they were left after '64, will be the scene of a dedication pageant depicting the days of the War Between the States, and among the guests will be the early arrivals for the Confederate reunion to be held in Richmond June 21-24.

The dedication will be marked by an all-day program of ceremony, featuring the address by Assistant Secretary Payne, and the pageant. The pageant will be in seven scenes, showing "Petersburg Before the War," the "Opening Battle," the famous "Battle of the Crater," the "Capture of Fort Gregg," "After Five Forks," "After Appomattox," and an epilogue reproducing the "First Memorial Day."

Sons of Confederate veterans, now members of the Virginia National Guard, will reenact the battles of the siege, representing the forces of both the North and the South.

Their forces are to be augmented by a regiment of United States Cavalry. The pageant cast includes 1,441 persons.

It was here that the Union Army broke through the Confederate lines around Fort Gregg April 2, 1865, for a victory that ended the nine months' struggle and cut off Richmond from the allies to the South. Grant accepted the surrender at Appomattox a few days later.

The arena has been acquired by the Petersburg Natinal Memorial Association, which has arranged the celebration which marks the transfer to the War Department.

Among the distinguished guests will be officials of the United States War College, the Army, Navy and Marine Corps; Mrs. A. McD. Wilson, president general of the Southern Confederated Memorial Association; Gen. Homer Atkinson, commander of the Army of Northern Virginia Division of the United Confederate Veterans, and the entire Alabama delegation to the Confederate reunion, which will stop off en route to the convention city. Petersburg has set aside Monday as "Homecoming Day."

FEDERATION HEARS PLEA FOR CHILDREN

Women's Clubs Besought to See Gains for Minds and Bodies Are Held.

Seattle, June 18 (A.P.).—Delegates to the General Federation of Women's Clubs convention, which closed here tonight, were urged by their new president, Mrs. Grace Morrison Poole, "to see that the advances made for the proper physical and mental development of childhood are not lost in our present economic chaos." Her plea was made in the course of the presentation of the federation's new officers.

Mrs. Poole, whose home is Brockton, Mass., declared woman's habit of building for the future "should stand us in good stead, for never was there a time when we needed to consider the future more carefully, as we solve the problems of today."

Pointing out that "it is perfectly natural when one has been living beyond his income to slash right and left," she said nevertheless "solving the immediate problems of the present by drastic curtailment will mean a future of which we will not be proud."

She told the women they must make "a closer and more detailed study of government machinery than ever before * * *. We are asking that you not simply vote, but that you look into the housekeeping of Uncle Sam and his children throughout this land."

The federation reaffirmed its traditional dry attitude, and asked the political parties also press for Senate action on the World Court protocol.

Delegates pledged themselves to "act toward reestablishment of the methods of law and order in crushing the threat of racketeering lawlessness which now menaces American institutions."

A move for Federal supervision of motion pictures was defeated, but elimination of "oversexed" themes and drinking scenes was urged.

The federation amended its constitution to provide for triennial conventions and triennial election of officers.

A slogan, "Sane spending, sharing, saving," was adopted.

The retiring president, Mrs. John F. Sippel, of Baltimore, appealed to the women to see that the material comforts of the present age do not overwhelm the spiritual values.

Hot Springs, Ark., Chicago and Richmond, Va., extended invitations for the 1933 council meeting. The next convention will be held in 1935.

Among remedies for present industrial problems, Mrs. Arch Trawick, of Nashville, Tenn., said is the abolition of child labor. She declared there are 700,000 children from 10 to 15 years of age in gainful employment in the United States.

Films Make Rare Books Available for Home Study

Scholars May Now Peruse Precious Volumes of Old World Without Necessity of Going Abroad; System Helps Problems of Bulky Storage.

Cincinnati, Ohio, June 18 (A.P.).—The world's rarest books and manuscripts, many of them guarded in vaults for safekeeping, now are available to the public at a pittance through motion picture film.

The student who formerly traveled half way around the world to library centers to consult precious volumes and prints now may equip himself with a spool of film and a projector and peruse the original sources in the comfort of his home or in libraries.

Original sources so priceless that they were not allowed to be circulated now are photographed with a small camera and copies of the film made to be distributed throughout the world.

Possibilities of book-filming and recent developments in the use of microphotographs are explained by Prof. Edward A. Henry, director of libraries at the University of Cincinnati. Prof. Henry is chairman of a committee appointed by the American Library Association to study book-filming.

"Our faculty will borrow films from Washington instead of journeying to Madrid or Seville to study in Spanish achives," he says. "They may even have manuscripts in the Vatican copied upon film for their use at home.

"Experimented with for ten years, book-filming has come into practical use just within the last year. The Library of Congress, Yale University Library and the Huntington Library in California have taken it up, and the idea is spreading rapidly to other institutions.

"The Library of Congress has collected 1,420,077 facsimile pages of foreign archive material, a large part of these in the form of microphotographs of safety film. Positive films are available by sale or through interlibrary loan to any library."

A French society, he adds, has been organized to copy on film the more important manuscripts and rare books in that country. They plan to issue at least 20,000 pages a year.

Sixteen pages may be copied on a

Continued on Page 19, Column 2.

U. S. BEGINS PAYING BUDGET-BALANCING TAXES ON TUESDAY

Nearly Every Citizen to Be Affected in Drive for $1,118,500,000.

INCOME DUTIES AS HIGH AS THOSE LEVIED IN 1921

Deficit Is $2,781,303,316, With Half of Month Left of Fiscal Year.

(Associated Press.)

A nation of 120,000,000 persons, from children to their grandparents, next Tuesday will start digging into their pockets for an additional $1,118,500,000 in new taxes to help the Government balance its budget.

The 1932 revenue act, signed on June 6 by President Hoover and designed to raise a total of $3,261,500,000 to meet the Government's expenses in the 1933 fiscal year, puts most of the new levies in force at that time.

Nearly every citizen, from five and ten cent store girl clerks to the multimillionaire, will start contributing to the increased levies.

They apply to a long list of articles and products, ranging from candy, chewing gum and electric light bulbs to automobiles and conveyances of property. The wealthy will be the hardest hit because they purchase more of the articles taxed and because of increased levies on incomes in the higher brackets.

Not Taxed Since War.

The largest part of the new duties will be upon articles not taxed since war days. The manufacturer will pay the tax but in a number of cases will pass the cost along to the ultimate purchaser. These levies are designed to raise $457,000,000 in revenue.

The new income taxes are as high as those paid in 1921 with the normal rates at 4 per cent and 8 per cent and the exemptions cut to $2,500 for a married person and $1,000 for a single person.

The bill eliminates the earned income credit which has been allowed for several years. The surtax rates start at 1 per cent in excess of $61,000 and increase to 55 per cent on incomes of more than $1,000,000.

The higher rates are expected to raise an additional $178,000,000, while increased corporation taxes are counted on to bring in $41,000,000.

Miscellaneous and stamp taxes will add $197,500,000 to the Nation's tax bill, while increased postal revenue will bring in $160,000,000. Administration changes and limitation on security losses account for the remainder of the $1,118,500,000.

Some Not Effective Tuesday.

Part of the levies do not become effective on Tuesday, including the increase in first-class postage from 2 to 3 cents, which begins July 6; the second-class postal rates on July 1, the tax on boats July 1, the increased income and corporation taxes, which are effective from last January 1, and the estate and gift taxes, which were effective June 6 after 5 p. m.

Luxuries and articles and products not directly necessary to living bear the brunt of the new taxes beginning Tuesday. Those levied on the manufacturers of the articles are listed under the heading of manufacturers excise taxes.

In addition, there are levies on miscellaneous articles including telephone messages costing more than 50 cents. Admissions to places of entertainment also will be taxed, along with new rates on issues of bonds or capital stock, transfers of stock, transfers of bonds and conveyances of property.

Persons leasing safety deposit boxes will have to pay 10 per cent more, the additional cost going to the Government, and every check calling for payment of money will bear a tax of 2 cents.

Decline in Income.

The increased rates were made necessary by a sharp decline in the Government's income due to a falling off in all forms of present taxes.

Income levies, which had been the base of the tax system, declined 25 per cent in 1931 and this year have fallen off nearly 50 per cent more.

From a total of $2,400,000,000 in 1930 the taxes have decreased until for eleven months and fifteen days of the present fiscal year they amount to only $930,170,328. In the same period of last year they totaled $1,611,157,000.

Customs receipts and miscellaneous taxes also declined and Government expenditures mounted due to efforts to provide employment through public works construction, aid to farms and other rehabilitation moves.

With but half a month left of the fiscal year the Government has a deficit of $2,781,303,316, having collected from all sources only $1,830,914,998 while spending $4,621,218,314.

Son of Bishop Tucker Gets Miller Scholarship

Special to The Washington Post.

Charlottesville, Va., June 18.—At the annual meeting of the trustees of the Samuel Miller board of the University of Virginia, the Miller scholarship was awarded H. St. George Tucker, jr., of Richmond, Va., who earned the highest grade in the large class of 332 students in general biology last session. Students who received special mention were Marion L. White, jr., of Suffolk, Va., and Ray Edward Burger, of Covington, Va., whose grades were 96.67.

Mr. Tucker is the son of Bishop H. St. George Tucker, of the Virginia Diocese, Episcopal Church, who has the reputation of having attained the highest grades ever made at the university in a number of subjects, notably Greek. The name St. George Tucker has been identified with the University of Virginia since its founding. In 1895 Bishop Tucker was voted the most intellectual student at the University of Virginia.

STARS AND BARS FLY PROUDLY AS REUNION AT RICHMOND NEARS

Capital of Confederacy Gives Gray Hosts Its Most Cordial Hospitality.

TWO MEMORIALS TO BE DEDICATED THIS WEEK

Sons' Organization Will Visit Washington Following Virginia Session.

Richmond, Va., June 18 (A.P.).—Stars and bars fluttered proudly over Richmond again today, and Confederate hosts again were gathering—not for a great military defensive as of 70 years ago—but for the forty-second annual reunion of those defenders who bravely clung to the hills of their capital in '62.

Their flags are waving, their tents are pitched, their capitol still stands, their relics are preserved, their comrades are arriving on every train out of the Southland.

Richmond has swung wide the gates of hospitality to the survivors of the war between the States who are gathering in the reunion of the United Confederate Veterans, meeting with kindred organizations June 21-24.

Text of Welcome.

To them the city today addressed this general welcome:

"Richmond has never forgotten that deliverance of '62, or the valiant men who saved her then from ruin. Into her cemeteries she has gathered the bones of those who fell on those famous fields, she has reverently guarded their graves. On her avenues stand monuments to those leaders who fashioned her defense. The battlegrounds, that were made forever sacred by the sacrifices of the South, she has placed in the keeping of the Commonwealth. For two generations Richmond and Virginia have kept the faith.

"And now, on the seventieth anniversary of that great campaign, Richmond welcomes her defenders, marching through her gates, not to defend her honor, but to receive her thanks."

Scattered groups of Virginia veterans made up the reunion vanguard which arrived today. Gen. C. A. Desaussure, of Memphis, their commander in chief, will arrive with his staff and sponsors Monday, leading the thinning ranks of gray.

Dedications on Program.

Meanwhile, as a preliminary to the reunion, which is to be officially opened on Wednesday with a welcome by Gov. Pollard, Gen. Homer Atkinson, of Petersburg, who is slated to succeed Gen. Desaussure, will lead the veterans at the dedication of the Petersburg National Military Memorial Park in an all-day celebration Monday.

The reunion program likewise will include the dedication of the Richmond Battlefield Park, recently conveyed to the State by Richmond citizens who acquired Cold Harbor, Malvern Hill, Mechanicsville, Fort Harrison, Seven Pines, and other historic battle grounds nearby.

A post reunion feature will be a visit to Washington by the Sons of Confederate Veterans, accompanied by high commanders of the veterans. There they will be reveiwed and received by President Hoover.

Meeting with the veterans will be the Sons of Confederate Veterans and the Confederate Southern Memorial Association. Their sessions will be held simultaneously, but separately.

Among the notable Confederates who are to participate are Gen. Harry Rene Lee, Nashville, adjutant general and chief of staff; the Rev. Thomas K. Gorman, of Skiatook, Okla., chaplain general; Brig. Gen. Frank H. May, Birmingham, surgeon general; Gen. Atkinson, commander of the Army of Northern Virginia; Maj. Giles B. Cooke, Mathews, the only survivor of Gen. Lee's staff, honorary chaplain general; Gen. W. B. Freeman, Richmond, honorary commander; Gen. R. D. Chapman, Houston, commander of the transmississippi department; Gen. M. D. Vance, honorary commander; Gen. Sims Latta, Union City, Tenn., commander of the Army of Tennessee; Gen. Richard A. Sneed, Oklahoma City, honorary commander; Maj. Gen. William McK. Evans, commander of the Virginia Division; Maj. Gen. William Armistead Wall, of the Missouri Division; Maj. Gen. A. C. Devinna, commander of the Oklahoma Division of Forrest Cavalry Corps; Gen. George H. Armistead, assistant adjutant general, and Gen. J. C. Hooks, commander in chief of Forrest Cavalry.

Grand Parade.

With each of the officers will come a full staff of sponsors, matrons of honor, and chaperons.

The Richmond committee has left no social stone unturned; there will be balls, teas, receptions, entertainments, concerts, side trips, and the grand parade will come Friday as the climax of the reunion proper.

Formal sessions of the Confederated Southern Memorial Association will be opened Tuesday afternoon, with a welcome by Gov. James H. Price, and greetings by Gov. Richard Russell, of Georgia; Gen. De Saussure, Mrs. B. A. Blenner, the Virginia president, and Dr. George R. Tabor, commander in chief of the Sons of Confederate Veterans.

The Sons of Confederate Veterans also will formally open sessions Tuesday. Gov. Pollard will welcome them, too.

While the reunion headquarters have been established in downtown hotels, old-fashioned field tents have been pitched on the grounds of the Confederate Soldiers' Home. Many of the veterans will be quartered in the home barracks, and the tents are to be used as rest stations during the day.

A medical corps is in operation with emergency stations spotted throughout the city.

One of the outstanding sidelights will be the dedication of the Virginia-Merrimac anchor, which recently was brought to Richmond for preservation at the Confederate Museum, now housed in the White House of the Confederacy.

Baby Ostriches Put On Display at Store

Post Staff Photo.

EDWARD S. SCHMID with two of the baby ostriches he has just received from California. The white object on the table is an egg, two of which once contained these long-necked little fellows.

Birds Grow Very Fast; Eat Twice Their Weight Daily.

Oh, to be an ostrich in this day of contemplated pay cuts and furloughs.

When worries overcome him, he buries his head in the sand and forgets. He does not have to hunt a wife, the female seeks him. He is not troubled with divorces or remarriages. Such complications don't exist in the ostrich world.

His only task in life is to dig a large shallow hole in the ground, by getting down on his breastbone and plowing backwards with his feet, describing a circle until he has a hole of sufficient depth dug out. The female lays an egg in the hole, and then she and hubby take turns sitting on it. Such is the system of procreation in the ostrich family.

First-hand knowledge of the pleasant life of the ostrich can be obtained by a visit to the Schmid Emporium

Continued on Page 19, Column 8.

HARASSED FARMERS MENACED BY PESTS

Huge Swarms of Grasshoppers Head List of Perils to Their Crops.

(Associated Press.)

June finds agriculture's $2,000,000,000 winged and crawling enemy hosts closing in on the already harassed farmer with the grasshopper, or locust, heading the list.

It is hard to positively estimate insect damage to crops because of varying commodity price levels, but in normal circumstances and in a normal price year entomologists believe it approximates $2,000,000,000. They say that beginning in May these pests started showing great activity, particularly the grasshopper, which now has advanced east of the Mississippi River to cause mild alarm in Illinois.

In the North and Central West, where they wrought havoc last year, the 'hoppers again are rising in clouds. On Secretary Hyde's suggestion that it is too late for poison bran bait to be effective, Congress had decided not to appropriate the fund of more than $1,000,000 contemplated for State aid.

Left to fight their own battle and pinched for funds through crop failure and depressed prices, the farmers of the West are threatened with repetition of last year's destruction.

In the East the Federal quarantine is to be continued to prevent the spread of the Japanese beetle. The European corn borer has spread so widely and protective measures against it are so well known the quarantine has been lifted.

The boll weevil again threatens the South with its estimated annual damage of more than $100,000,000 to cotton. Emergence has been heavy and weather conditions suitable to rapid multiplication while farmers have very little money to buy poison.

Some of the wheat sections say the

Continued on Page 19, Column 1.

NOEL CLUB CHANGES NAME TO NORTHEAST

Boys' Organization Will Get More Business Men's Support.

The Northeast Boys' Club is now the official name of the former Noel Boys' Club, located at 1663 Kramer street northeast. The change was made last week through the District of Columbia courts, the club being regularly incorporated in order to change the name.

"Our club has grown so rapidly, taking in boys from the whole Northeast section instead of from the small community surrounding the clubrooms, that we felt that the club should carry a name conveying the idea that we serve the underprivileged boys of the whole Northeast section," A. Boyd Hinds, director of the club, said yesterday.

As an economy measure and in an effort to stay within the reduced budget received from the Community Chest, a large portion of the clubhouse has been closed for the summer and the club members will engage in outdoor activities and athletics during the hot months. There will be educational trips to the museums and other points of interest; hikes to nearby points; bus rides with the cooperation of the Rotary Club; swimming at Y. M. C. A.; baseball; and a number of small club activities such as fishing trips and overnight hikes, in which only a few boys take part.

The officers of the new club are W. R. Willoughby, president; H. H. Darneille, vice president; Chauncy G. Parker, jr., treasurer, and Bert Sheldon, secretary. The following are directors:

Coleman Jennings, Hugh D. Auchincloss, Bruce Baird, W. E. Longfellow, Dr. Harvey Dunham, the Rev. H. A. Woolfall, the Rev. Allen Parsons, Philip Minni, George Cleary, William Toomey and William Hurd Hill.

Mummies of Egypt's Rulers Moved Despite Old Curse

Twenty Kings and Eight Queens Taken From Cairo Museum to Final Resting Place in New Mausoleum; Experts Opposed Transfer.

Cairo, Egypt, June 18 (A.P.).—A weird "funeral procession" of mummies of dead kings and queens of Egypt—twenty kings and eight queens—wound its way recently at dawn through deserted streets. They were being transferred from the Cairo Museum to the new mausoleum designed originally as the last resting place and monument of Zaghloul Pasha, the Nationalist leader, who died in 1927.

The decision to transfer the mummies was taken in spite of grim warnings on the tombs that "here lies the body of a great king. Whoso disturbs them on him may the curse of Pharoah rest."

Egyptological experts opposed the removal of the mummies, not so much from fear of the curse, as from fear that the relics might be damaged in transit.

The transfer of the bodies recalled that shortly after British and American excavators made their memorable discovery of King Tutankhamen's gold-encased mummy in the far-famed valley of the kings, at Luxor, in 1921, Lord Carnaron, who financed the excavations, was bitten by a mysterious insect within the tomb. Blood poisoning set in, and before the lid of the youthful Pharaoh's solid gold coffin was opened, Lord Carnarvon died.

Immediately the cry was raised by those familiar with the ancient Egyptian "Book of the Dead," which governed the lives of the Pharaohs after they reached the "world beyond," that Tutankhameh had pronounced a curse upon those who might disturb his bones.

Whether due to this "curse" or to natural causes, it is a fact that within the next few years no less than nineteen persons who were identified with the exhumation of Tut's body, or had visited the tomb, died after short illnesses.

Among these were Sir Archibald Douglas Reid, who X-rayed the mummy; Dr. Jonathan W. Carver, who assisted Howard Carter, the discoverer of the tomb, in opening the pha-

Continued on Page 19, Column 4.

IRISH ARMY ORDERS BRITISH UNION JACK LOWERED IN DUBLIN

Flag Flown as Compliment to Eucharistic Sessions Is Hauled Down.

PILGRIMS TO CONGRESS CROWD CITY'S STREETS

Transportation Facilities of Capital Are Inadequate; Services Today.

Dublin, Irish Free State, June 18 (A.P.).—The union jack, hoisted over the Shelbourne Hotel as a compliment to English Eucharistic Congress visitors, has been lowered on the demand of a representative of the Irish Republican Army.

Asked by the hotel manager what would happen if the demand were refused, the army spokesman said it would be necessary to take "certain steps."

The union jack was hauled down despite the fact that the flags of many other nations remained above the hotel. The Republican Army is a militant political unit and is not the government's defense force.

Dublin was giving last-minute touches today to her more-than-a-year's preparation for the Eucharistic Congress, which will be held here next week.

Pilgrims Crowd City.

For weeks pilgrims to the great religious convention have been trickling into Ireland, but in the last three days the trickle has swollen into a rushing stream, taxing housing, but not Irish hospitality.

Dublin itself wears a festive air, a kind of quiet gaiety. The streets are garlanded with Irish flowers—wild roses often—house fronts are newly painted, yards are neat and pavements swept clean, and, however humble the cottage, the curtains at the windows are as snowy and stiff as washing and starch can make them.

Saturday is a bustling day ordinarily in Dublin, but with the congress visitors adding their thousands today, broad and monumented O'Connell street became so packed this afternoon that it was almost like a football afternoon in an American college town. Along the quays and the bottle-neck at Trinity College traffic was difficult, as well.

Street cars and buses are already finding it a struggle to meet the transportation demands and taxis seem invisible. There are several hundred Catholic prelates here, to say nothing of distinguished lay visitors, and suitable transportation must be provided. Many of Dublin's taxis were hired weeks ago for the full periods of the congress.

Special Services Today.

Although the congress proper does not open until next Wednesday, actually it will begin tomorow with a general communion of men throughout Ireland and a triduum for the success of the congress in the evening in all churches in the Dublin archdiocese. Since June 5 there have been special religious services as part of the congress program.

Monday afternoon the representative of Pope Pius XI, Cardinal Lauri, will arrive, and his welcome will be the first of the colorful demonstrations the week will provide.

A number of first offenders and other prisoners whose terms have nearly expired are expected to be released by the government as an act of grace for the opening of the congress. A long petition requesting the releases has been presented to Minister of Justice James Geoghegan and the prediction today was that he would grant it.

Pittman Bill to Buy Silver Wins Favor

Senate Group Gives Its Approval; Committee Is Summoned.

(Associated Press.)

A meeting of the Senate banking committee to consider the Pittman bill, under which the Government would buy the annual domestic production of silver, was called yesterday for tomorrow after a favorable subcommittee report.

The bill by Senator Pittman (Democrat), Nevada, was reported by a 2-1 vote of the subcommittee comprising Senators Walcott (Republican), Connecticut; Fletcher (Democrat), Florida, and Gore (Democrat), Oklahoma.

In reporting to the full committee, Senator Walcott said the bill would "help a little to stabilize the price of silver and help the silver producing States." It's a commodity purchase," he told the committee, "similar to the commodity purchases of wheat and cotton."

Under the bill, the Government would buy the annual domestic production for six years at a price up to 50 cents an ounce.

Leviathan Is Undamaged In 45 Minutes Aground

London, June 18 (A.P.).—The United States liner Leviathan spent almost 45 minutes aground off the Isle of Wight today, but got free without suffering any apparent damage. The ship grounded on the Dean sand approaches to Spithead and the "not under control" signal was hoisted. When she got clear she proceeded to Cowes Roads, where she met a tender with passengers for New York.

Cherbourg, France, June 18 (A.P.). The liner Leviathan, which was aground off the Isle of Wight today, sailed from Cherbourg for New York tonight. It was announced that she had not been damaged in the slightest.

DEATH OF JANITOR DECLARED SUICIDE

James W. Fisher, Employe at Rockville Courthouse, Ends Own Life.

Montgomery County Bureau of The Post. 9103 Conn. Ave., North Chevy Chase, Md. Telephone Wisconsin 4205.

A coroner's jury yesterday returned a verdict of death by suicide in the death of James W. Fisher, 50 years old, janitor of the old courthouse at Rockville, Md., who shot and killed himself yesterday in Montgomery County Police Headquarters. The inquest was summoned by Justice of the Peace John Jones.

Two county policemen who were in an adjoining room heard a shot yesterday morning at 7:10 o'clock and found Fisher slumped in a chair behind the clerk's desk in the police station, a .32-caliber revolver clutched in his hand. The policemen, Paul Watkins and Gassaway Linthicum, called Dr. C. E. Hawks, who pronounced Fisher dead after 15 minutes of unconsciousness.

Fisher is believed to have been mentally afflicted by ill health and other worries. He had arrived at the courthouse some time before the shooting and slept for a half hour on a bench. He walked out in back of the courthouse a few minutes before the shooting and was joking with an employe of the courthouse. The janitor then returned to the police station and seated himself in a chair behind the railing. He drew the pistol from a drawer where it had been left by a policeman and shot himself in the right temple. The bullet lodged in the corner of the room.

The Sandy Spring Volunteer Fire Department will hold its annual carnival August 24. The following committee has been appointed to have charge of the affair: President Maurice J. Stabler, Chief William John Thomas, A Douglas Farkuhar, Francis A. Thomas and Richard Lethbridge. Dr. Lewis Bussler and Frank Willson have been elected to membership in the company.

St. Michael's Catholic Church at Silver Spring will hold its annual carnival this week, beginning tomorrow, on the grounds on Georgia avenue and Colesvile pike. Many interesting features have been planned.

The Elks Band of Washington will play tomorrow night at the carnival as one of the features of opening night. An automolie will be one of the prizes given away this week.

Charles Hopkins, colored, alleged slayer of James Campbell, also colored, at a dance near Wheaton, was held for Montgomery County grand jury action on a charge of murder yesterday by Judge Charles W. Woodward in county police court at Rockville. Hopkins is alleged to have assaulted Campbell with a knife in the course of an argument.

William Dinwiddie spoke on "What Has Become of the Nation's Wealth?" at the meeting of the "Neighbors" Thursday at the home of Mr. and Mrs. R. Roland Moore at Sandy Spring. R. Bentley Thomas presided. Francis Miller, of the National Bank of Sandy Spring, also spoke. Francis A. Thomas was elected secretary.

Robbed by Holdup, Police Dismissed

Alleged Robber Is Taken to Wheeling; Officers' Car and Guns Seized.

Wheeling, W. Va., June 18 (A.P.).—Charged with a cigar store holdup, Harry J. Fink, 22, of Cleveland, was brought back by West Virginia State police from Dayton, Ohio. He was arrested in Dayton yesterday.

Fink was first taken to Parkersburg, where he was questioned by Capt. J. R. Brockus, of the State police. He arrived here tonight and was locked up in the Ohio County Jail. Fink will be arraigned before a justice of the peace Monday.

Fink allegedly took weapons and an automobile from two State policemen when they apprehended him on the National highway east of Wheeling a short time after the cigar store holdup. The troopers, W. C. Johnson and J. D. Hacwer, were dismissed by Brockus.

Firemen Called As Car Hits Pole

Driver Slightly Injured in Attempt to Keep From Crash With Auto.

In an attempt to avoid a collision with an automobile at New Hampshire avenue and Twenty-fifth street last night, C. E. Beaton, 30 years old, of Alexandria, crashed his car into an electric light pole. A short circuit in the wiring of the uprooted pole sent flames and sparks high into the air and a bystander turned in a fire alarm. Beaton escaped with slight injuries.

He told police he was driving south on New Hampshire avenue when the driver of the other car flashed out of I street. Beaton said he cut his wheels to avoid an accident and before he could cut back his car crashed into the pole.

He was taken to Emergency Hospital where he was treated for a laceration across his head.

Nicaraguan Voting Presents Dilemma

Senate Refuses to Provide Funds for Dispatch of Marines There.

(United Press.)

A dilemma facing the State Department because of the Senate's refusal to appropriate $125,000 for marine supervision of the Nicaraguan election next November may be overcome, it appeared yesterday, by a loan from the Nicaraguan National Bank.

The State Department is hoping that the appropriation may be returned to the Navy Department bill, from which it was taken by the House and Senate conferees. Otherwise, officials said, the needed money to send 640 more marines to Nicaragua can not be provided by the United States.

Usually reliable diplomatic sources here disclosed that negotiations are in progress for a loan of $1,500,000 from the Nicaraguan National Bank to the Nicaraguan government. These same sources say that only a part of the loan would be used for election expenses, the rest being employed for public works and other governmental projects.

MONTGOMERY POST CARRIERS ENJOY SWIM

Post Staff Photo.

Montgomery County carriers of The Washington Post at a swimming party at the Chevy Chase pool.

MARYLAND TO FREE SCORE OF PRISONERS

Gov. Ritchie Approves Applications Recommended by State Board.

Special to The Washington Post.

Annapolis, Md., June 18.—More than a score of prisoners who are serving time in Maryland penal institutions will be granted paroles on Tuesday, their applications having been approved by Gov. Albert C. Ritchie, after their cases were investigated, and favorably recommended, by the State Board of Pardon and Parole.

Among those to be given freedom is Maxwell Cave, convicted in the Circuit Court of Montgomery County, of assault, and sentenced to three years in the House of Correction. Sixteen months of the term have expired.

Cave and a companion drove another man to Washington and robbed him of about $20 on the way. His companion was paroled about a month ago, but Cave was detained until a home and proper supervision for him could be arranged. This has been done. Cave will go to Virginia to live.

Cider Stealer Gets Clemency.

Another Montgomery County case was that of Kenneth Johnson, Negro, who has served over three-fourths of a two-year sentence in the House of Correction for housebreaking. This youth, with several companions, stole a barrel of cider. Johnson's companions were paroled several months ago, but he was not because of infractions of prison rules. The governor feels he is now entitled to clemency.

The case of a Prince Georges County Negro, Andrew Young, also has been favorably acted upon. Young has served all but six months of a two-year term in the penitentiary for larceny and is now at the penal farm. Young was a party to the theft of some locust posts. It was his first offense, and his aid is now needed to support a wife and six children.

Other cases in which executive clemency has been exercised include the following:

Clyde Wood, sentenced from Charles County to one and a half years in the house of correction for larceny of several hundred dollars from his wife's grandfather. It developed he did not spend the money, but turned it over to the sheriff when arrested. He has served more than a year of his sentence. He will go to Washington to live with his children.

Drunken Driver to Leave.

Benjamin F. Henderson, sentenced by a Charles County police magistrate to eighteen months in the house of correction for driving an automobile while drunk. About half of his term remains. Henderson, it is revealed, bore an excellent reputation, drink being his only trouble. Many citizens of the county joined in urging clemency and the governor was advised he will be under excellent supervision.

John Hopp, Negro, sentenced by the St. Mary's County Circuit Court to four years in the penitentiary for assault with intent to kill. Hopp got into a fight with another Negro at a dance and borrowed a pistol and shot him through the arm. He has served all but 13 months of his term.

Thomas Wallace, Negro, sentenced by a Charles County police magistrate to six months in the House of Correction for drunken driving. Wallace's family is badly in need of his help, and only a short part of his sentence remains.

Convention Offices Opened for Ritchie

Grover Cleveland's Son to Second Nomination of Governor.

Chicago, June 18 (A.P.).—Robert B. Ennis, Baltimore, today opened convention headquarters in the Congress Hotel for Gov. Albert C. Ritchie of Maryland, one of the major aspirants for the Democratic presidential nomination.

Mr. Ennis said the Maryland governor would arrive in Chicago next Saturday, on a special train bringing the Maryland delegation to the national convention. He will be placed in nomination by Senator M. E. Tydings. Richard Cleveland, son of former President Grover Cleveland, is to second the nomination.

Mr. Ennis, who is Ritchie's campaign manager, predicted the nomination of the Marylander. "Delegates to this convention," he said, "are not going to stampede. They are going to pick the best man. This may, of course, take more time, but it will result in Gov. Ritchie's nomination and that will be the best thing the party ever did."

Dr. G. W. Van Pelt Dies.

Charlottesville, Va., June 18 (Special).—Dr. G. W. Van Pelt, Civil War veteran, retired physician and widely known writer on civic affairs, and for the past ten years a resident of Washington, D. C., died last night near Crozet, this county, where he had come to spend the summer with his family. The body was taken today to Vevay, Ind., where funeral and interment will be held.

$1,500 Is Awarded In Auto Accident

Mrs. Wynkoop Wins Case Moved From Fairfax to Prince William.

Special to The Washington Post.

Manassas, Va., June 18.—Mrs. Virgie C. Wynkoop today was awarded $1,500 by a jury in Circuit Court of Prince William County in her suit for $10,000 damages against the County of Fairfax for injuries she received February 2, 1931, when the automobile in which she was riding was in collision with a truck belonging to Fairfax County.

The case was moved from the Fairfax Court to that of Prince William County on an appeal from the decision of the Board of Supervisors on the grounds that the plaintiff could not get a fair and impartial trial by a Fairfax County jury due to the fact that any judgment against the county would tend to increase taxes of any taxpayer in Fairfax County.

The 1931 accident occurred on the Alexandria-Leesburg pike, near Colvin Run in the Dranesville District. The plaintiff claimed injuries to the left leg, numerous injuries about the body, shattered nerves, and partial loss of her eyesight due to nervous shock.

41 APPLICANTS PASS TESTS AS DENTISTS

Virginia State Board Lists Names of Those Successful in Examinations.

Richmond, Va., June 18 (A.P.).—Forty-one applicants succeeded in passing the examinations taken this week before the Virginia State Board of Dental Examiners, it was announced today.

The following names were listed by Dr. John M. Hughes, secretary-treasurer of the board of examiners:

Drs. French Davis Bolton, jr., West Jefferson, N. C.; Howard Ulyses Butts, Salem; Thomas Shirley Chandler, Cape Charles; William Robert Cox, Logan, W. Va.; Velver Lee Dehart, Floyd; Ernest Cicero Denton, Whitakers, N. C.; Henry Jeter Edmonds, Kilmarnock; Walter Randolph Elam, Gordonsville; Gentry E. Fields, Columbus, Ohio; Henry Daniel Froneberger, Bessemer City, N. C.; Lewis Henry Goldman, Riverhead, Long Island; Virgil Stanley Hart, Hartfield; Charles Monroe Heartwell, Lawrenceville; William Wesley Jenkins, Columbus, Ohio; Philip Lasting, Richmond; Robert Erwin Long, Roxboro, N. C.

Drs. James Elmore Madden, New Market; Robert Edward Lee Miller, jr., Front Royal; Robert Chester Mumpower, Richmond; Charles Edgar Neal, jr., Stuart; William John Norfleet, jr., Holland; Otis Oliver, Suffolk; William Edward Parker, Baltimore, Md.; Carl Rock Pierce, Norfolk; A. Claudio Rodriquez, Alajuela, Costa Rica, C. A.

Drs. Edward Cecil Rogers, Pensacola, Fla.; Benjamin Louis Rosen, Norfolk; John Buxton Todd, Newport News; Wade Lamer Traynham, Hampton; Herbert McW. Trotter, Richmond; Joseph Henry Turner, Richmond; David Joseph Welsh, Youngstown, Ohio; Everett Hartrell Waugh, Brooklyn, N. Y.; Robert Leon Williams, Embroke; Roy McCown Wilson, Raphine; Joseph Salyonds Wickers, New Market.

Negro applicants: Drs. David Russell Ingram, jr., Weldon, N. C.; Henry A. McAlister, Fayetteville, N. C.; Harry Theodore Penn, Roanoke; Walter P. Richardson, Suffolk; Irving M. Watts, Portsmouth; William Arthur Green, Richmond.

Hearing to Be Held By Fairfax Board

Supervisors Seek Testimony on New Dance Hall Ordinance.

The Fairfax County Board of Supervisors will hold a special meeting Tuesday morning at 10 o'clock in the board room of the Fairfax Courthouse. The supervisors plan to attend the public hearing held by Judge Walter T. McCarthy, of the County Circuit Court, on the recently enacted ordinance of the board regulating the establishment and conduct of public dance halls in the county.

Under the Virginia law ordinances enacted by the supervisors must be approved by the judge of the Circuit Court following a public hearing before they become effective. A hearing was held on June 7 by Judge McCarthy on an ordinance proposed by the board to regulate the establishment and conduct of commercial hog farms in the county. A ruling on the ordinance is expected Tuesday, and if the ordinance does not meet with the court's approval the supervisors plan to enact another for the court's approval.

The dance hall ordinance as proposed by the supervisors requires that the written approval of 75 per cent of the property owners within 1 mile must first be obtained. Dancing must stop at midnight, and no person under 18 years old, unless accompanied by a relative, is allowed to attend. The owners must post bond with the county clerk that all State laws will be observed on the premises.

HOOD COLLEGE HOST TO PRESBYTERIANS

175 Young People Enrolled for Summer Conference of Baltimore Synod.

Special to The Washington Post.

Frederick, Md., June 18.—Approximately 175 young people of the Baltimore Synod of the Presbyterian Church, embracing Maryland, the District of Columbia, and part of Pennsylvania, enrolled at Hood College today for the annual summer conference which will last until June 24. The conference followed the annual sessions of the Baltimore Synod and Woman's Missionary Synodical, which adjourned yesterday after sessions lasting five days.

The Rev. Frank D. Getty, of the board of Christian education, New York, was the speaker at the opening meeting tonight, at which he outlined the week's program and referred to the order of work. Dr. Silas Evans, President of Ripon College, Ripon, Wis., will preach the opening sermon tomorrow morning. The delegates will enroll in their respective courses in the afternoon and a vesper service will be held in the evening. In addition to Dr. Getty, eighteen or twenty church leaders including the Rev. Virgil B. Scott, Tennent College, Philadelphia, Mr. and Mrs. W. B. Bayless and Miss Margaret Webster, Washington, D. C., Miss Jeanett Lampson, Baltimore, and Miss Esther M. McRuer, of the board of National Missions, New York, will direct the work of the conference.

Between 200 and 300 Episcopalians from Washington, Baltimore, Philadelphia and the Eastern and Southern sections of the United States are expected to attend the annual Blue Mountain conference of that denomination at the college June 27 to July 8. The governing board is the Rev. Nathanial B. Groton, White Marsh, Pa., president; Marcellin C. Adams, Pittsburgh, treasurer; the Rev. Rodney Brace, Lebanon, Pa., secretary, and the Rev. Charles E. McCry, Williamsport, Pa., registrar.

The second institute of the Maryland Public Library Commission, Dr. Joseph H. Apple, this city, president, will convene June 27 and last for ten days. It will be attended by librarians from various parts of the State who will be selected to attend and whose tuition will be met by the commission.

Miss Adeline Pratt, Baltimore, field director of the commission, will be in charge, and a corps of assistants has been assembled. Classes will be held each morning in alumnae hall. On the closing day certificates will be presented to those completing the course. Miss Miriam R. Apple is librarian at the college.

About 200 persons are expected to attend the annual Reformed Summer Missionary conference at Hood July 9-16, during which time courses of study will be offered and special evening programs will be given. The Rev. H. A. Fesperman, of Hagerstown, will be conference director.

Firemen Set Date Of Fairfax Carnival

Fete Toward Building of Engine House Will Be July 1, 2 and 4.

The Volunteer Fire Department of the town of Fairfax has decided to hold its annual carnival, to raise funds for the building of a new engine house on Mechanics street, on July 1, 2 and 4. The location was changed this year to the vacant lot on Main street, near the junction of the Lee highway and the Chain Bridge road.

George B. Robey has been elected general chairman of arrangements assisted by Charles Smith and Arthur Schureman. The chairmen of the committees in charge of the various stands are: Bingo, Thomas P. Chapman, sr., and Allan Williams; blankets, Lewis M. Coyner; penny games, John M. Whalen; candy, Elmer Dove; ball game, William Barnes; nail driving, Nosman Derr; electrical work and lighting, F. P. Sagendorf and Luther Printz. G. Wilner Woodard will have charge of the storeroom and the Women's Auxiliary of the Fire Department, the ice cream, cake, soft drink and lunch stands.

The department has voted to proceed immediately with the construction of the engine house. It will be of cinder block construction with brick facing. It will cost approximately $1,800 if no labor is donated, but the firemen are planning to do most of the work themselves.

Bids on Fairfax Schools To Be Opened This Week

The Fairfax County school board will hold a special meeting Wednesday morning in the board room of the courthouse to open bids for the additions to the Lee-Jackson and the Fairview Schools.

The addition to the Lee-Jackson School, in Falls Church District, will be two rooms of brick in the rear of the southwest wing of the building. The Fairview School, in Lee District near Fairfax Station, is to have a one-room of frame addition in the rear of the present building.

FAIRFAX 4-H CLUBS TO STAGE CONTESTS

District Groups Will Vie for Right to Compete for State Honors.

FAIRFAX BUREAU OF THE POST. P. O. Box 243, Fairfax, Va. Phone Fairfax 166.

The 4-H Clubs of Fairfax County will hold district contests during the ensuing week, according to the schedule arranged by Miss Sarah E. Thomas, county home demonstration agent.

In the demonstration judging contest each club may enter one team; in the clothing contest the things to be judged will include a slip, a wash dress and a correct dress for church, school and for work at home. In the earn your own dress contest each girl will wear a dress she made which must not cost over $1. Each club will select its healthiest member to enter the county contest on July 7.

The winners of the district contests will compete in the county contest next month and the winner will represent the county in the State gathering at Blacksburg, Va., later in the month. In each of the county contests two prizes will be given, one to the girl under 14 years old and the other to the winning girl over that age. The district contests will be held Wednesday and Thursday.

The schedule arranged by Miss Thomas calls for a meeting of the Potters Hill Club tomorrow morning and the Fort Humphreys Club in the afternoon. Each club will hold judging, demonstration and health contests.

Tuesday the clubs of the county will visit the National 4-H Club Camp in Smithsonian Park in Washington, where they will meet 4-H Club girls from all sections of the United States. That afternoon they will assist the members of the national camp in placing a wreath on the tomb of Washington at Mount Vernon. It is stated that this is the first time any 4-H clubs have been invited to be the guests of the National Club Camp.

Wednesday morning the first of the district contests will be held at Vienna, when the clubs from Forestville, Oakton, McLean and Vienna will compete. That afternoon at 2 o'clock in Fairfax the clubs of Herndon, Burke, Clifton, Fairfax and Fairview will compete. The winners will enter the county contests on July 7.

Thursday morning at Potters Hill the clubs of Lorton, Franconia, Woodlawn, Fort Humphreys and Potters Hill will compete for district winners. That afternoon at the Annandale school the clubs of Baileys Cross Roads, Falls Church, Lee-Jackson High and Grades and the Annandale Club will compete for representatives at the county contests.

Friday Miss Thomas will be at her office in the Fairfax Courthouse and Saturday she will attend a meeting of the Falls Church Club.

The Fellowship Club of the St. Timothy's Episcopal Church at Herndon will hold a supper dance in the auditorium of the Herndon High School Thursday evening. Those in charge of the affair include Mrs. Arthur L. Ribble, hostess; Mrs. George A. Bready, music; Mrs. Ralph Ennis, Mrs. David Aud, Mrs. D. L. Detwiler and Mrs. Floyd Thompson, decorations; Miss Elizabeth Ellis, Mrs. E. L. Detwiler and Mrs. Frank Humme, refreshments, and the Rev. Arthur L. Ribble, Mrs. Ribble and Mrs. Joseph Lucas, publicity.

The second of the season's germans, or dances, given by the Fairfax German Club will be held tomorrow evening in Willard Hall, at the corner of Main and Mechanics streets, in the town of Fairfax. The german will be led by Miss Peggy Bray, of Roanoke, Va., and James Sidney Douglas, jr., of Alexandria, assisted by Miss Sara F. Harrison, of Leesburg, and A. Smith Bowman, jr., of Sunset Hills. The floor committee will consist of Robert J. McCandlish, of Fairfax, chairman; DeLong Bowman, John M. Lynham, Harry E. Gray, John Ray Larcombe and Joseph Heinrick.

A number of the councils of the Daughters of America, at their recent meetings in Fairfax County, elected officers for the ensuing year. The Providence Council, at Fairfax, elected Mrs. Flora Kerns, councilor; Miss Mildred Dewey, vice councilor; Mrs. Blanche Printz, associate vice councilor; Mrs. Emily Knupp, associate councilor; Viola Lohr, conductress; Edwin Printz, warden; Mrs. Mabel Sisson, inside sentinel; Leonard Dewey, outside sentinel; Miss Virginia Carter, recording secretary; Mrs. Esther Merchant, assistant recording secretary; Mrs. H. G. Sauls, financial secretary; Samuel W. Sisson, treasurer, and John C. Sisson, eighteen-month trustee.

The Betsy Ross Council, at Vienna, elected Dorothy Moreland, councilor; Blanche Eldridge, associate councilor; Pearl Jones, vice councilor; Eula Bennett, recording secretary; Helen Burkholder, assistant recording secretary; Elva Ross, financial secretary; Helena Gorham, treasurer; Mrs. R. L. Harman, conductress; Thelma Pearson, warden; Rosia Ross, inside sentinel, and Louisa Wright, eighteen-month trustee. Howland Kenyon was selected as degree team captain.

The Kenmore Council, at Andrew Chapel, elected Mrs. G. Ashley Money, councilor; John W. Day, associate councilor; Mrs. Mae E. Oliver, vice councilor; Mrs. Maude Ballenger, associate vice councilor; Mrs. Goldie Dyer, conductress; Mrs. Irene Caton, warden; Mrs. Mary Furlong, inside sentinel; Mrs. Goldie Millard, outside sentinel; Mrs. Margaret Day, recording secretary; Miss Helen Kidwell, financial secretary; Mrs. Frances Lanham, assistant recording secretary; Mrs. Katherine Leigh, treasurer, and Vernon Leigh, eighteen-month trustee.

W. F. J. Camper Injured By Auto in Virginia

Special to The Washington Post.

Orange, Va., June 18.—W. F. J. Camper, resident of Nasons, this county, is in a serious condition at the University Hospital, Charlottesville, as a result of injuries suffered here shortly before noon today when he was struck and knocked down by an automobile owned and driven by R. J. Brockman, of Madison Run.

After receiving first aid he was taken by an ambulance to the hospital, where at 6:30 o'clock he was reported still unconscious. It is thought that his skull is fractured. Mr. Camper is about 60 years old and the son of the Rev. W. F. J. Camper.

Presbyterian Women to Meet.

The Woman's Society of the Clarendon Presbyterian Church will hold its monthly business meeting tomorrow night at 8 o'clock in the church parlors. Mrs. Wallace Radcliffe is announced as the principal speaker. She will speak on "House and Garden."

NEW WEST VIRGINIA CAPITOL

Bolinger Photo.

Gov. and Mrs. William G. Conley on the lawn of the new State Capitol at Charleston, W. Va. The new Capitol, which comprises three buildings on a sixteen-acre site, will be dedicated tomorrow, the sixty-ninth anniversary of the formation of the State of West Virginia.

TOWNS CUT TAXES IN PRINCE GEORGES

No Municipality in State Raises Rate; Marlboro Slashes 50 Per Cent.

The general demand for economy in government expenditures has resulted in three towns in Prince Georges County cutting their local tax rate, and no town government has raised its rate above the level set last year.

Two of the largest towns, Hyattsville and Riverdale, have kept their levy at the same amount in spite of additional costs for all-night street lighting. Cheverly has also retained the same rate, although its streets will be lighted next year for the first time. All the towns reporting reduced rates, however, are small ones.

The action of Marlboro in cutting its rate 50 per cent, from 20 cents per $100 to 10 cents, has aroused interest throughout the country. An inquiry from Windsor, Ontario, asking how it was done has been received, and a prominent financial paper had an editorial on the cut.

Other Rates Cut.

Other towns which have reduced their levies are Bladensburg, which cut from 20 cents to 15 cents, and Edmonston, whose tax was lowered from 35 cents to 25.

Hyattsville's rate will remain at 55 cents, although all-night street lighting will raise their electric bill by about $1,800. In Riverdale the rate of 25 cents, with a 5-cent tax for the fire department, will also be retained, in spite of a lowered road rebate fund and an additional expense for all-night lighting.

Cheverly, although intending to spend about $540 more for their new lights, will keep last year's tax of 20 cents. Their budget must also take care of an item for the installation of new lights, which is expected to run about $800.

Laurel Rate Stands.

Laurel's rate of $1 per $100 must be kept to meet payments of interest and principal on the bond issue made last year for paving purposes, town officials said. This rate, while higher than the average, is necessary to pay off old issues sold to establish the water and sewage systems. About 65 cents of every dollar, it was estimated, is used to lift the weight of past bonds. Were it not for last year's paving issue the new tax rate would have been lowered, it was said.

Capitol Heights will also retain its rate of $1 per $100, it has been announced. This rate is not as high as it appears on its face, it was explained, because the tax is levied only on the original cost of the land and not on buildings or improvements. Mount Rainier's tax, which was considerably lowered last year, will not be set until June 30.

Seat Pleasant set its first tax rate this year with a levy of 27½ cents, while Bowie, whose tax rate has not been changed for fifteen years, will collect 30 cents on every $100 of assessment, it was said. In Colmar Manor last year's rate of 15 cents will still hold, while Cottage City will also keep its old rate of 25 cents, with a fire department tax of 12 cents.

Police Think 2 Slayers Surrounded in Wood

Sanford, N. C., June 18 (A.P.).—Officers tonight believed they had surrounded in a wood near here two of three Negroes who today shot to death Tom Beal, 22, farmer, and perhaps fatally wounded N. H. Perry, general storekeeper at Cumnock, in a robbery attempt.

The trio escaped shortly after they shot down the two men and police said they did not know whether any loot was obtained. Not long after the shooting Charley Myers, colored, was arrested at Cumnock, several miles from here, and lodged in jail. Police said he admitted he was an escaped Rockingham County roads convict but that he denied knowledge of the shooting.

Topley Is Elected Head Of Cherrydale Firemen

William D. Topley was elected president of the Cherrydale Volunteer Fire Department at its annual meeting last night. Other officers elected are R. F. Koester, vice president; E. B. Chapman, corresponding secretary; Roy Sha, secretary; Ernest Rauth, treasurer; Charles Hager, chief; French Marcey, deputy chief, and E. C. Vermillion, sr., fire marshal.

Members of the board of directors are Robert N. Janson, William D. Topley, and Charles Hager.

LEGAL SCOPE ASKED IN COUNTY CHARGES

Pollard Seeks Extent of His Power to Act in Scott Fraud Report.

Richmond, Va., June 18 (A.P.).—Gov. Pollard today asked the attorney general to determine the extent of his powers under both the new and the old statutes in correcting Scott County conditions reported yesterday by T. Coleman Andrews, State auditor of public accounts.

The governor is seeking to learn the general construction of the 1932 statute under which a governor is empowered to suspend officers who handle public funds. He said he is somewhat in doubt as to what officers might be included under terms of the act, besides county treasurers.

One particular question to be solved, involved in the Scott County case, was that of action against a former treasurer who is alleged to have offended.

"The new act effective next Tuesday, plainly gives the governor a right to suspend a treasurer," Gov. Pollard said, "but in this case the treasurer in question no longer is in office. I am asking for guidance as to the other officer who may be involved."

Mr. Andrews reported to the governor that the former treasurer was charged with being $24,398.85 short in his accounts, and that the board of supervisors, school board, division superintendent, Commonwealth's attorney, clerk of the board of supervisors and clerk of the school board have failed to perform various duties. In addition, it charged some of these officers with "positive unlawful acts."

The auditor recommended to the consideration of the judge of the Circuit Court of Scott County that a grand jury investigation be made into the manner in which the affairs of the county have been conducted.

St. Andrews Brotherhood Visits Historic Virginia

Williamsburg, Va., June 18 (A.P.). A banquet in Trinkle Hall at the College of William and Mary tonight officially opened the annual pilgrimage of the Brotherhood of St. Andrew to Williamsburg, Jamestown and Yorktown.

Early morning services will be conducted at Jamestown tomorrow, and later the brotherhood will attend morning services at Bruton Parish Church in Williamsburg. Luncheon will be served at the college. The pilgrimage will be concluded with a tour of historic sites in this area.

Special Meeting Called Of Democratic Women

There will be a special meeting of the Arlington County Democratic Woman's Club tomorrow night at 8 o'clock in the offices of Maj. F. H. Goff, Wilson Boulevard, Clarendon.

The nominating committee appointed at the last meeting to select candidates for the various offices in accordance with the accepted constitution will present their selection of candidates for action by the organization. The president, Mrs. Catherine M. Rogers, asks all members to attend.

750 Students Expected At William and Mary

Williamsburg, Va., June 18 (A.P.). Herbert L. Bridges, registrar, announced today that the advance registration for the William and Mary College summer term indicated that the enrollment would be in excess of 750 students. Registration will begin Monday.

Dean K. J. Hoke announced that a class of about 90 will receive degrees at the end of the summer term, and ten graduate students will complete their master's requirements.

Relyea Funeral Tomorrow.

New York, June 18 (A.P.).—The funeral of Charles M. Relyea, 69, painter and illustrator in juvenile subjects who died yesterday at his home in Flushing, will be held Monday. Relyea's drawings were known to many thousands of children who read the poems of James Whitcomb Riley, the St. Nicholas Magazine and the books of Ralph Henry Barbour, which he illustrated.

Lyon Park Church Picnic.

The annual picnic of the Virginia Avenue Christian Church at Lyon Park will be held at Glen Echo on Thursday. Buses will leave from the church at 1 o'clock, returning to the church about 8:30 in the evening.

PLANS ARE SPEEDED ON BRIDGE APPROACH

Wilson Boulevard Extension Is Favored by Arlington County Board.

ARLINGTON COUNTY BUREAU OF THE POST. Tel. Clar. 309. Clarendon, Va.

Assurance was given by the county board at its meeting held yesterday at the courthouse that every effort is being made to secure an approach to the Arlington Memorial Bridge that will be of the greatest advantage to the greatest number of citizens of the county.

This was given in answer to appeals made by C. F. Rauth who appeared representing the Rosslyn Civic League.

Rauth declared that the extension of the Lee boulevard as is now contemplated will not be adequate to meet the needs of the citizens of Arlington County.

Chairman Harry A. Fellows pointed out that the board has given the question much consideration and that while a number of routes have been suggested that the board was favorable to the extension of Wilson boulevard.

Street Work Authorized.

Approving the recommendations of County Manager Roy S. Braden that a number of streets should be added to those already contracted for to be resurfaced totaling approximately 7 miles, the board authorized that the work be carried out by the contractors with the understanding that such streets as are not graded by the county prior to July 1 shall be withdrawn from the contract. The cost of the additional streets was given at $20,000, which will bring the expenditure for street improvement to about $75,000.

County Manager Braden informed the board that there are now employed on county road work 120 men and that everything possible will be done to have all streets in shape for the resurfacing by the contractors. This, it was explained, has to be done prior to July 1, due to provisions of the Byrd road act, which puts the county under the plan at least until after the election on August 9, when the voters will go to the polls and determine whether Arlington County remains under the act or withdraws. On June 30, under the Byrd road act, all county road work by the county stops, thereby throwing out of employment at least 120 men.

Due to a misunderstanding on the part of some of the bidders who submitted bids for the collection of refuse in the county and which were opened at the special meeting last Monday night on the question of the rates of wages to be paid, all bids were rejected. New bids will be received and opened by the board at the special meeting to be held Friday night at 8.

Boxing Ordinance Sought.

Seeking an ordinance governing the holding of boxing matches in the county, Robert F. Forman, representing Arlington Post, No. 139, American Legion, appeared before the board.

The matter was referred to the Commonwealth's attorney for his opinion.

It was pointed out that the General Assembly of Virginia at its last session passed an act allowing such bouts. The act becomes effective June 21.

Mr. Forman submitted a draft of an ordinance covering the question. This was turned over to the Commonwealth's attorney for his study.

The report of County Treasurer Charles T. Jesse shows that since March 1 he has handled through his office from all sources a total of $455,572.46. His balance as of June 16 shows a total of $131,618.50.

Water Mains Contract.

Contract for the extension of all 4, 6 and 8 inch water mains for a period ending December 31, 1932, was awarded to the firm of Thomas N. DeLashmutt Bros., of Arlington County.

In accordance with a petition which will be filed with the Circuit Court of Arlington County on July 8 by residents of that portion of the incorporated town of Falls Church lying in Arlington County, asking that that portion be stricken from the limits of the corporation and the charter amended, the county board adopted the following resolution:

"That the county board expresses its sympathy with the purposes of the petition and hereby requests and instructs the Commonwealth's attorney to appear at the hearing and make answer in conformity herewith."

The petition will be presented to the court by Attorney Thomas W. Phillips for the firm of Phillips, Jesse & Klinge.

Those receiving certificates for completion of the course in home hygiene and care of the sick in classes sponsored by the Arlington County Chapter, American Red Cross, are as follows:

Aurora Hills and Virginia Highlands—Mrs. Frances L. Basham, Mrs. Eleanor N. Beeson, Mrs. Elizabeth Blankenhorn, Mrs. Marjorie R. Caldwell, Mrs. Nellie E. Davis, Mrs. Sadie V. Draper, Mrs. Elsie G. Gall, Mrs. Lydia B. Green, Mrs. Lillian L. Haynes, Mrs. Lucile Kidwell, Mrs. Zelda Mann, Mrs. Laura V. Moore, Mrs. Bertha L. Peed, Mrs. Nellie J. Sinclair, Mrs. Christy C. Skipton, Miss Dorothea F. Storck, Mrs. Olive S. Waldron.

Clarendon—Mrs. Alice Atkinson, Mrs. Minnie Bagby, Mrs. Florence J. Benton, Mrs. Dora W. Crothers, Miss Elizabeth Hart, Mrs. Blanche Herman, Mrs. Alberta Kerns, Mrs. Anna A. Krebs, Mrs. Millicent Maxey, Mrs. Lena M. Poore, Miss Margaret Orrison, Mrs. Helen Southerland, Mrs. Harriet Thompson, Mrs. Myrtle Thompson, Mrs. Bessie L. Ward and Miss Georgie Whitehurst.

Arlington—Mrs. Annie L. Brooks, Mrs. Margaret A. DeLashmutt, Mrs. Hattie C. Kubatz, Mrs. Ollie G. Monroe, Mrs. Violet True, Mrs. Blanche Wolfe and Mrs. Nora Louise Maker.

First aid certificates—Mrs. Louise Carr, Mrs. W. E. Crouch, Mrs. Vivian E. Colberg, Mrs. Kenna Bertha Crist, Mrs. Ross D. Carew, Mrs. E. Jean Frey, Miss Tracy M. Gaines, Mrs. Bessie F. Johnson, Mrs. Olga A. Kephart, Mrs. Ada E. Looney, Mrs. Martha McFall, Mrs. Myrtle W. Melnick, Mrs. Nannie Middleton, Mrs. Helen E. Orr, Mrs. Edith N. Rose, Mrs. Inez D. Shepherd, Mrs. Doris M. Strobel and Beverly T. Taylor.

Health aid certificates—Mrs. Zelda Mann, Mrs. Ethel Bullock, Mrs. Beulah Sheffel, Mrs. Nattie Dudley, Miss Elizabeth Symonds and Mrs. Frances Ellis.

Accotink Rebekahs Elect.

The Mayflower Rebekah Lodge at Accotink has elected Mrs. Florence Hazlet, noble grand; Mrs. Ada Thorpe, vice grand; Mrs. Louise Davis, treasurer, and Joseph W. Cox, degree master.

SPORTS
The Washington Post.

TIGERS MAUL 5 WASHINGTON HURLERS IN 14-11 WIN

Schmeling and Sharkey Primed for Settlement Of 2-Year Fistic Feud

German and Sailor to Renew Battle of 1930 on Tuesday.

Max Made Favorite; Lean Crowd and Gate Forecast.

By EDWARD J. NEIL.

NEW YORK, June 18 (A.P.).—A fistic feud of two years' standing, embittered by brooding frustration on one side, keened to razor edge on the other by pride and eagerness for vindication, will be settled by Jack Sharkey and Max Schmeling in Madison Square Garden's new bowl on Long Island Tuesday night.

The prospects are that one of the smallest crowds in heavyweight championship history, with gate receipts no more than $300,000, will gather in the dusk of the big stadium that seats 77,000 for the final squaring of long overdue scores.

Two years ago in the Yankee Stadium the big, blustery sailor from Boston, and the calm German youth, who looks like Dempsey, fought for the heavyweight championship vacated by Gene Tunney. For three full rounds and part of the fourth Sharkey battered the courageous Teuton and seemed definitely on the way to the final goal of a brilliant but erratic career, the heavyweight title.

Title Passes on Foul, Making History.

But in the fourth round Sharkey loosed a low left hook that dropped Schmeling, groaning, to the floor. The German's seconds screamed foul and leaped into the ring. Referee Jimmy Crowley paced back and forth, trying to make up his mind. Then he gave Schmeling the decision, the first time in heavyweight history that the title of the Sullivans, Corbetts, Jeffries, Fitzsimmons, Johnsons, Dempseys and Tunneys had passed to a challenger on a foul.

Strange and unusual things may happen Tuesday night, but there can be no repetition of that picture. Since that night the New York State Athletic Commission has put into effect a "no foul" rule, whereby the aggressor loses only the round in which he strikes a low blow, and, if necessary, a contestant is given a minute's rest before he is forced to continue.

Neither Stands Out As Favorite.

So fine have been the performances of both Sharkey and Schmeling, the latter tremendously improved, in training workouts for the past five weeks, that there is little unanimity in choice of a favorite.

For the first time in many years, not a single large wager has been made on the match by the "big shots" of New York and the Midwest, who usually have anywhere from $50,000 to $100,000 each riding on the fortunes of their choices. Small bets range from 7 to 5 on Schmeling to even money.

With ticket prices ranging from $2.30 to $23, despite depression costs in every other industry, the ballyhoo has been almost futile. The major news of the day has transcended interest in prize fighters. Most harmful of all, the engagement has been dropped in between the annual Poughkeepsie regatta on Monday and the start of the national open golf championship on Long Island.

Visions of $750,000 Gate Fade.

So the optimistic predictions of a gate of $750,000 have gradually shriveled until even the most daring believe that $400,000 is all the venture can expect, despite the attractiveness of the new bowl.

The general forecasts of financial failure have had no effect, however, on the activities of the warriors. Probably no two heavyweights in all ring history have come down to a championship tussle in better condition. At 201 pounds, Sharkey is superbly trained, his timing, punching and boxing have been perfect, and he seems at last to have mastered the wayward temperament that cost him three great opportunities in the past.

Schmeling, at 190 pounds, is im-

Continued on Page 17, Column 5.

MEASUREMENTS OF RIVALS

SCHMELING.		SHARKEY.
26 years	Age	30 years
6 feet	Height	5 ft. 11 in.
190	Weight	201
76 inches	Reach	75½ inches
17½ inches	Neck	17¾ inches
12¾ inches	Forearm	13¼ inches
8 inches	Wrist	7¾ inches
16 inches	Biceps	17¼ inches
41 inches	Chest (normal)	43 inches
45 inches	Chest (expanded)	47½ inches
33 inches	Waist	34½ inches
23½ inches	Thigh	24 inches
16 inches	Calf	15¾ inches
10 inches	Ankle	10 inches
12 inches	Fist	12 inches

Eastern Olympic Track Summary

400-METER HURDLES—Won by J. P. Healy, New York A. C.; second, Victor Burke, New York A. C.; third, Hugh Alcorn, Boston A. A. Time, 53 seconds.

100-METER RUN—Won by Emmett Toppino, Loyola (New Orleans); second, Earl Widmyer, University of Maryland; third, William Carr, Millrose A. A.; fourth, Rudolph Wheeler, Springfield College. Time, 10.4 seconds (equals world record).

110-METER HURDLES—Won by Percy Beard, New York A. C.; second, E. E. Record, Harvard; third, Earl McDonald, New York A. C.; fourth, Raymond McLaughlin, Bowdoin; fifth, George Lockwood, Yale. Time, 14.4 seconds (equals world record).

HAMMER THROW—Won by Lawrence E. Johnson, Boston A. A., 169 feet 6½ inches; second, Frank N. Connor, New York A. C., 166 feet 2⅞ inches; third, E. F. Black, Boston A. A., 160 feet 6⅜ inches; fourth, M. M. Reznick, New York University, 159 feet 1½ inches.

3,000-METER STEEPLECHASE — Won by George Lermond, New York A. C.; second, F. E. Highley, Naval Academy; third, Walter Pritchard, Hamilton College; fourth, Paul Kanaly, Belmont; fifth, David Demoulpied, University of New Hampshire. Time, 9 minutes 8.4 seconds. (Bettered Olympic Record.)

1,500-METER RUN—Won by Gene Venzke, New York A. C.; second, Ray Estes, Harvard; third, Leo Lermond, New York A. C.; fourth, H. Trefferson, Meadowbrook Club, Philadelphia; fifth, F. Hardman, Naval Academy; sixth, E. F. Cahalan, Boston A. A. Time—3 minutes and 52.6 seconds (new American record).

400-METER FINAL—Won by Karl Warner, Yale; second, H. F. Bowen, New York A. C.; third, Arnold Adams, Bates; fourth, G. Enssler, Meadow Brook Club, Philadelphia. Time—47.6 seconds.

SHOT PUT FINAL—Won by Leo J. Sexton; 52 feet 8⅝ inches (new world record); second, Anthony Geniawicz, Boston A. A., 48 feet 8⅝ inches; third, Guy Milbrandt, Northeastern University, 46 feet 9 inches. (Only three competed.)

JAVELIN THROW—Won by Malcolm Metcalf, Dartmouth, 203 feet 6¾ inches; second, William Footrick, Springfield College, 199 feet 11¾ inches; third, S. P. Robinson, Cambridge, 186 feet ½ inch; fourth, A. E. Wahlgren, Harvard, 185 feet 3½ inches; fifth, Horace O'Dell, New York A. C., 181 feet 1¾ inches; sixth, John A. Comeau, Boston A. A., 174 feet 7⅝ inches.

BROAD JUMP—Won by Sol Furth, Millrose A. A., 23 feet 6¾ inches; second, Ted Smith, New York, 23 feet 3⅞ inches; third, T. F. McNally, Holy Cross, 23 feet 3⅜ inches; fourth, Harry Little, William and Mary, 22 feet 9¾ inches; fifth, Carl Hickey, Villanova, 22 feet 4¾ inches; sixth, L. Sparks, Springfield College, 22 feet 3¾ inches.

DISCUS THROW—Won by John F. Anderson, New York A. C., 163 feet 5¼ inches; second, J. J. Healey, Harvard, 146 feet 2 inches; third, H. B. Schneider, Millrose A. C., 144 feet 11½ inches; fourth, J. H. Dean, Harvard, 142 feet 8 inches; fifth, Earle Cowell, Boston A. A., 141 feet 1 inch; sixth, Leroy M. Rymph, Northeastern, 132 feet 7 inches.

HIGH JUMP—Won by George Spitz, New York A. C., 6 feet 3 inches; tied for second, William Newkirk, New York A. C., and Thomas Maynard, Tilton, N. H., 6 feet 1 inch (only three competed).

HOP, STEP AND JUMP—Won by Sol Furth, Millrose A. A., 48 feet 1⅞ inches; second, Rolland Romero, Loyola (New Orleans), 47 feet 6½ inches; third, Albert Rogan, Watertown, 47 feet 3⅜ inches; fourth, Daniel Sherman, Millrose A. A., 46 feet 1⅛ inches; fifth, F. Renner, Newark, N. J., 44 feet 5¾ inches.

10,000 METERS—Won by Thomas P. McDonough, Boston A. A.; second, Eino Pentti, Millrose A. A.; third, Paul Mundy, Philadelphia; fourth J. E. Vaughan, New York A. C. Time, 31 minutes 24 seconds (new American record).

800 METERS FINAL—Won by George Bullwinkle, New York A. C.; second, Otto Rosner, New York A. C.; third, Roy Smith, Asbury Park, N. J.; fourth, F. B. Tuttle, New Haven, Conn. Time, 1 minute, 53 seconds.

200 METERS FINAL—Won by John J. Waybright, Naval Academy; second, Stewart C. Wilcox, Wesleyan; third, Benjamin Johnson, Plymouth Penn.; fourth, Richard Kent, Newark A. C. Time, 21.3 seconds.

POLE VAULT—Won by Keith Brown, Yale, 13 feet 10 inches; tied for second, Ted Lee, Yale, and Fred Sturdy, Los Angeles A. C., 13 feet 7 inches; fourth, Wirt L. Thompson, jr., Yale, 13 feet 4 inches; tied for fifth, Socar Sutermeister, Harvard, and F. Schuman, Harvard, 13 feet 1 inch.

Major League Statistics

AMERICAN LEAGUE.

TEAM STANDINGS.

	Won.	Lost.	Pct.
New York	40	17	.702
Philadelphia	34	25	.576
WASHINGTON	33	26	.559
Cleveland	32	27	.542
Detroit	30	26	.536
St. Louis	29	28	.509
Chicago	20	36	.357
Boston	11	44	.200

YESTERDAY'S RESULTS.

Detroit, 14; WASHINGTON, 11.
Cleveland, 9; Boston, 2.
New York, 4; Chicago, 2.
Philadelphia, 7; St. Louis, 6.

TODAY'S GAMES.

WASHINGTON at Detroit.
Philadelphia at St. Louis.
New York at Chicago.
Boston at Cleveland.

NATIONAL LEAGUE.

TEAM STANDINGS.

	Won.	Lost.	Pct.
Chicago	33	24	.579
Boston	31	26	.544
Pittsburgh	26	25	.510
Brooklyn	29	30	.492
New York	26	27	.491
Philadelphia	30	32	.484
St. Louis	26	29	.473
Cincinnati	28	36	.438

YESTERDAY'S RESULTS.

New York, 4-0; Chicago, 2-3.
Brooklyn, 3-3; Cincinnati, 2-1.
Pittsburgh, 2-1; Boston, 0-2 (first game, 11 innings).
Philadelphia, 5-6; St. Louis, 4-3 (first game, 12 innings).

TODAY'S GAMES.

Cincinnati at Boston
Pittsburgh at Brooklyn.
St. Louis at New York.
Others not scheduled.

FANS NAME TEAM.

The new Longview Club of the Texas League, moved from Wichita Falls, will be the "Cannibals" instead of "Spudders," fans have decided by a vote.

$1 SALE
of Tailored to Order
TROUSERS
WITH EACH
TAILORED SUIT AT
$23.50
you may choose an extra pair of TROUSERS, tailored of the same MATERIAL for only $1 extra. This means a two-pants suit—hand-tailored to order for only $24.50.
ALL NEW FABRICS
Perfect Fit Guaranteed
MERTZ & MERTZ CO.
Tailors Since 1893
405 11th St. N.W. H. J. FROEHLICH, Manager.

Records Fall In Eastern Olympics

Steeplechase Mark Is Set by Lermond in Tryouts.

Toppino Equals Best Sprint Time; Widmyer Second.

By BILL KING.

CAMBRIDGE, Mass., June 18 (A.P.).—The best of the track and field athletes of the East and South, striving for an opportunity to carry Uncle Sam's shield into the Olympic action ripped and tore at the international record book at the Harvard Stadium today. It was the second of five semifinal meets and when the turf was cleared, two world's records had been broken and two equaled.

A pair of American marks also were improved upon and four other events were won with performances that eclipsed the best Olympic marks.

This terrific attack on time, distance and height opened yesterday when Leo J. Sexton, of the New York A. C., tossed the 16-pound shot 52 feet 8⅝ inches. This feat improved the mark set by E. Hirschfield, of Germany, four years ago, by 1⅛ inches. Herman Brix, of the Los Angeles A. C., American record-holder, recently achieved Sexton's amazing distance in a minor meet at Taft, Calif.

Lermond Breaks Mark.

Another world mark was shattered today when George Lermond, former West Point cadet, won the 3,000-meter steeplechase, an event attempted only during Olympic years in this country, in 9 minutes 8.4 seconds. He clipped almost 13 seconds off the Olympic record set by T. A. Loukkola, of Finland, in 1928.

Emmett Toppino, of Loyola (New Orleans), the South's greatest sprinter won the 100 meters final in 10.4 seconds to join Charlie Paddock and Eddie Tolan in the record book. Percy Beard, another Southerner, equaled the world's best time for 110 meters hurdles with a 14.4 seconds' victory.

Maryland University qualified its outstanding sprinter, Earl Widmyer, for the final trials at Los Angeles, when the latter finished second to Toppino in both the semifinal and final heats. Previous to today's trials Widmyer had never been headed in a sprint race.

The first three men in each event were awarded certificates admitting them to the Olympic finals at Palo Alto, Calif., next month.

Phils Upset Cardinals, Winning, 5-4 and 6-3

Philadelphia, June 18 (A.P.).—The Phils shifted the world's champion St. Louis Cardinals into reverse today by handing them a double defeat in a twin bill. In the first game Rhem outpitched Hallahan in a twelve-inning duel that ended with the score 5 to 4. Collins won over Derringer to help the Phils take the nightcap, 6 to 3, in regulation innings.

Frisch lost Klein's pop fly with two out and George Davis on second to enable the Phils to win the first tilt. Barteil's home run with George Davis on first in the first inning of the second encounter sent the Phils out in front and they were never headed thereafter. Virgil Davis hit a circuit swat in this battle. Chuck Klein hammered his eighteenth homer of the season in the first inning of the opener.

FIRST GAME.

St. Louis.	AB	H	O	A	Phila.	AB	H	O	A
Orsatti,lf	6	2	0	0	G.Davis,cf	6	3	5	0
Martin,cf	6	1	4	0	Bartell,ss	4	1	3	4
Frisch,2b	6	2	3	3	Klein,rf	6	2	1	0
J.Collins,1b	6	0	11	2	Hurst,1b	5	1	14	1
Watkins,rf	4	2	7	0	Whitney,3b	4	1	2	3
Mancuso,c	3	0	2	0	Lee,lf	3	0	2	0
†B'tomley	1	0	0	0	V.Davis,c	3	2	5	2
Wilson,c	1	1	5	0	Friberg,2b	2	0	1	3
Gonzales,c	0	0	0	0	McCurdy,c	0	0	1	1
Gelbert,ss	5	2	0	3	Todt,c	2	1	1	0
Cunn'm,3b	4	0	2	3	Delker,2b	1	0	1	2
Hallahan,p	5	1	1	4	‡Mallon	1	0	0	0
					Rhem,p	5	0	0	4
Totals	47	11	*35	15	Totals	42	11	36	20

*Two out when winning run scored.
†Batted for Mancuso in eighth.
‡Batted for Delker in seventh.

St. Louis ... 2 0 0 1 0 0 0 0 0 0 1 0—4
Philadelphia ... 2 0 0 0 1 0 0 0 0 0 1 1—5

Runs—Orsatti, Martin, Watkins, Wilson, G. Davis (3), Klein, Whitney. Errors—Gelbert, Hallahan, Bartell, Whitney, Lee. Runs batted in—Martin, J. Collins, Klein (3), Hurst, Wilson. Two-base hit—Orsatti. Home runs—Klein, Wilson. Stolen bases—Martin, Watkins, Gelbert, Frisch. Sacrifices—Bartell (2), Cunningham. Double play—Gelbert to Frisch to J. Collins. Left on bases—Philadelphia, 8; St. Louis, 9. First base on balls—Off Hallahan, 3; off Rhem, 1. Struck out—By Rhem, 7; by Hallahan, 5. Wild pitches—Rhem, 2. Umpires—Moran and Reardon. Time of game—2 hours 30 minutes.

SECOND GAME.

St. Louis.	AB	H	O	A	Phila.	AB	H	O	A
Orsatti,lf	4	2	0	0	G.Davis,cf	4	3	3	0
Martin,cf	5	1	0	1	Bartell,ss	4	1	2	3
Frisch,2b	5	1	4	3	Klein,rf	4	2	1	0
J.Collins,1b	5	0	5	2	Hurst,1b	3	1	11	0
Watkins,rf	4	0	3	0	Whitney,3b	4	1	1	0
Mancuso,c	4	3	5	1	Lee,lf	3	1	3	0
Gelbert,ss	4	1	3	3	V.Davis,c	3	2	4	0
Cunn'm,3b	3	2	2	1	Delker,2b	3	0	2	3
Derrin'r,p	3	2	2	1	P.Collins,p	3	0	0	2
*B'tomley	1	1	0	0					
Totals	38	13	24	13	Totals	31	11	27	8

*Batted for Derringer in ninth.

St. Louis ... 0 0 1 0 1 0 0 0 1—3
Philadelphia ... 2 0 1 0 0 2 0 1 x—6

Runs—Cunningham (2), Derringer, G. Davis (2), Bartell, Klein, Hurst, V. Davis. Errors—Mancuso, Derringer, Bartell. Runs batted in—Bartell (2), Frisch (2), Martin, Lee (2), V. Davis. Two-base hits—Derringer, Orsatti, Mancuso. Home runs—Bartell, V. Davis. Stolen bases—Klein, V. Davis. Sacrifices—Lee, Hurst. Double plays—Gelbert to Frisch to J. Collins, Hurst (unassisted). Left on bases—Philadelphia, 5; St. Louis, 10. First base on balls—Off Derringer, 2; off P. Collins, 2. Struck out—By P. Collins, 4; by Derringer, 2. Wild pitch—P. Collins. Umpires—Reardon and Moran. Time of game—Two hours 5 minutes.

Home Run Hitters

Foxx, Athletics	25
Ruth, Yankees	21
Klein, Phillies	18
Simmons, Athletics	15
Gehrig, Yankees	14
Collins, Cardinals	12
Cochrane, Athletics	12
Ott, Giants	12
Averill, Indians	12

Fort Washington Cancels Bouts Following Protest

THE boxing show scheduled tomorrow night at Fort Washington, Md., was canceled yesterday following action taken by Maj. Gen. Paul B. Malone, commander of the Third Corps Area, against Benny Schwartz, Baltimore bantamweight, who was to have engaged Billy Landers, of Norfolk, in the main bout.

Maj. Gen. Malone upheld a protest filed by the Maryland Athletic Commission against the employment of Schwartz, whom the commission last year suspended in the State of Maryland for alleged infraction of boxing regulations.

Announcement of the cancellation came from Lieut. Col. Louis A. Kunzig, commander of Fort Washington, who stated the reasons behind the order were "beyond my control."

In a telephonic communication with The Post from Baltimore, Maj. Gen. Malone declared:

"The Maryland Athletic Commission protested the use of Schwartz on the card on the grounds that he was disqualified in the State of Maryland. I decided that we should not employ any boxer at one of our posts who was disqualified in the community in which that post is located."

Maj. Gen. Malone further stated that boxing at Fort Washington will not be resumed until further conferences are held between Fort Washington authorities and himself. Lieut. Col. Kunzig expressed the hope that the bouts may be resumed "later in the summer."

Trouble developed last year between Fort Washington and the Maryland Athletic Commission when the latter sought to exercise control of the boxing at the reservation. However, at that time the fort authorities, headed by Maj. Patch, simply refused to be governed by the commission's rules and the matter was dropped.

Questioned last night by The Post, Joseph M. Kelly, secretary of the commission, declined to discuss the case other than to disclose that he talked with Third Corps Area officials last week.

Schwartz was suspended in 1931 after having failed to appear in a scheduled bout against Dick Walsh in Carlin's Park, Baltimore. He later went to the coast for a bout with Speedy Dado, following which he returned to the East to find no work. He finally secured a bout last month with Billy Landers, under auspices of the Alexandria Day Nursery Athletic Association, and earned the admiration of both promoters and fans in a whirlwind performance.

MACKS BEAT BROWNS BY 7 TO 6

Walberg, Hit Freely, Manages to Cling to Lead at End.

ST. LOUIS, June 18 (A.P.).—The Philadelphia Athletics made better use of their nine hits today than did the Browns with an equal number, and won their second game of the series, 7 to 6.

George Blaeholder, St. Louis starting hurler, had a bad fourth inning, when the Athletics put across four runs to pile up a lead the Browns were unable to overcome. While the three relief hurlers allowed only two safeties, St. Louis failed to produce runs in sufficient quantity to make up for this early game deficit.

Ruoe Walberg, veteran southpaw of the A's, was freely hit at times, but managed to hold his own in the latter innings. He walked six.

Bishop tripled and then scored after Cochrane's fly was caught and Simmons bounced a home run off the pavilion roof to give the Athletics a good start in the first inning. The Browns evened the count with a pair of runs driven in by Ferrell's double.

Phila.	AB	H	O	A	St. Louis.	AB	H	O	A
Bishop,2b	4	2	1	2	Schulte,cf	5	4	3	0
Cramer,rf	5	1	3	0	Burns,1b	5	0	11	1
Cochrane,c	4	0	4	0	C'pbell,rf	5	0	3	0
Simmons,lf	4	2	3	0	Goslin,lf	3	0	2	0
Foxx,1b	4	0	10	1	Ferrell,c	3	2	3	0
Haas,cf	4	2	4	0	Melillo,2b	3	1	5	2
McNair,ss	4	1	0	2	Grimes,3b	4	1	0	2
Dykes,3b	3	0	1	2	Levey,ss	3	1	0	2
Walberg,p	4	1	1	1	Blaehol'r,p	1	0	0	1
Totals	36	9	27	8	Hebert,p	0	0	0	0
					Kimsey,p	1	0	0	2
					Gray,p	0	0	0	0
					*Bettenc't	0	0	0	0
					†Kloza	1	0	0	0
					Totals	34	9	27	10

*Batted for Hebert in fourth.
†Batted for Kimsey in eighth.

Philadelphia ... 2 1 0 4 0 0 0 0 0—7
St. Louis ... 2 0 0 3 0 0 1 0 0—6

Runs—Bishop (2), Simmons, Dykes, Haas, McNair, Walberg, Goslin (2), Ferrell (2), Schulte, Grimes. Errors—Grimes, Blaeholder. Runs batted in—Simmons, Ferrell (2), Walberg, Cramer (2), Grimes, Schulte (2), Cochrane, Melillo. Two-base hits—Ferrell, Haas, Schulte (2), Bishop. Three-base hits—Bishop, Melillo. Home run—Simmons. Stolen bases—Schulte, Goslin. Sacrifices—Dykes, Levey. Double plays—McNair to Bishop to Foxx, Levey to Melillo to Burns. Left on bases—Philadelphia, 5; St. Louis, 8. First base on balls—Off Blaeholder, 1; off Kimsey, 1; off Walberg, 6. Struck out—By Blaeholder, 1; by Kimsey, 1; by Walberg, 4. Hits—Off Blaeholder, 7 in 3 1-3 innings; off Ebert, 1 in 2-3 inning; off Kimsey, 0 in 4 innings; off Gray, 1 in 1 inning. Losing pitcher—Blaeholder. Umpires—Dineen and Guthrie. Time of game—Two hours 6 minutes.

Braves and Pirates Divide Duels, 2-0, 2-1

Boston, June 18 (A.P.).—The Boston Braves and the Pittsburgh Pirates divided a twin bill today with the visitors taking the first game, 2 to 0, and the Braves coming through with a ninth-inning rally in the second to win, 2 to 1.

Walks to Vaughan and Suhr and base hits by Piet and Padden gave two runs in the eleventh inning of the first game and broke up a pitchers' duel between Steve Swetonic and Bobby Brown.

FIRST GAME.

Pittsburgh.	AB	H	O	A	Boston.	AB	H	O	A
L.Waner,cf	5	2	1	0	Knothe,3b	5	1	1	1
P.Waner,rf	5	1	1	0	Urbanski,ss	5	1	4	4
Vaughan,ss	4	1	3	3	Berger,cf	5	0	3	0
Traynor,3b	3	0	1	4	Worth'n,lf	4	1	4	0
Barbee,lf	5	1	3	0	Schul'ch,rf	4	0	3	0
Suhr,1b	3	0	16	1	Shires,1b	2	0	8	1
Piet,2b	4	1	6	3	M'nville,2b	3	1	2	1
Grace,c	4	1	1	0	†Leach	1	0	0	0
*Finney	0	0	0	0	Ford,2b	0	0	1	0
Padden,c	1	1	1	0	Spohrer,c	3	0	7	0
Swetonic,p	4	0	0	4	Hargrave,c	1	0	0	0
					Brown,p	4	1	0	4
Totals	38	8	33	15	Totals	37	5	33	11

*Ran for Grace in tenth.
†Batted for Maranville in tenth.

Pittsburgh ... 0 0 0 0 0 0 0 0 0 0 2—2
Boston ... 0 0 0 0 0 0 0 0 0 0 0—0

Runs—Vaughan, Suhr. Errors—Vaughan, Urbanski, Spohrer. Runs batted in—Piet, Padden. Two-base hits—Vaughan, Knothe. Stolen base—Vaughan. Sacrifices—Traynor (2), Swetonic. Double plays—Vaughan to Piet to Suhr; Suhr to Piet; Maranville to Urbanski to Shires. Left on bases—Pittsburgh, 10; Boston, 6. First base on balls—Off Swetonic, 2; off Brown, 4. Struck out—By Swetonic, 2; by Brown, 2. Passed ball—Spohrer.

SECOND GAME.

Pittsburgh.	AB	H	O	A	Boston.	AB	H	O	A
L.Waner,cf	4	1	5	0	M'nville,2b	3	0	2	4
P.Waner,rf	3	0	4	0	Urbanski,ss	4	1	3	2
Vaughan,ss	4	2	2	1	Leach,cf	4	1	1	0
Traynor,3b	4	0	2	1	*Clark	0	0	0	0
Barbee,lf	4	1	2	0	Worth'n,lf	3	0	3	0
Suhr,1b	3	1	7	0	Moore,rf	4	1	1	0
Piet,2b	3	1	2	2	Shires,1b	3	1	15	0
Grace,c	3	0	1	1	Knothe,3b	2	0	1	5
Kremer,p	3	0	0	2	Spohrer,c	3	0	1	2
					Betts,p	3	1	0	3
Totals	31	6	*25	7	Totals	29	5	27	16

*One out in ninth when winning run scored.
†Ran for Leach in ninth.

Pittsburgh ... 0 1 0 0 0 0 0 0 0—1
Boston ... 0 0 0 0 0 0 0 0 2—2

Runs—Barbee, Urbanski, Clark. Error—Vaughan. Runs batted in—Barbee, Moore (2). Two-base hits—Vaughan, Piet, Leach, Moore. Home run—Barbee. Sacrifices—P. Waner, Worthington. Left on bases—Pittsburgh, 4; Boston, 5. First base on balls—Off Kremer, 2. Struck out—By Betts, 1. Umpires—Stark and Klem. Time of game—One hour 13 minutes.

MD. U. GAINS LACROSSE FINALS

3 Players Ejected in Defeat of Rutgers in Olympic Test.

BALTIMORE, June 18 (A.P.).—The University of Maryland today moved to the finals of the American Olympic lacrosse eliminations by defeating Rutgers College, of Brunswick, N. J., 5 to 4, in the first game of the semifinals.

Johns Hopkins University crushed the Crescent Athletic Club, of New York, 10 to 2, to join the University of Maryland for the finals.

Johns Hopkins and Maryland will meet here next Saturday to battle for the right to represent the United States in the Olympic games at Los Angeles this summer.

Rutgers presented a ragged and slow-working defense as the Terrapins jumped into the lead in the first half with three goals. Ronkin scored first, followed by Pugh with two.

George Latimer led the invaders in for two goals before the Maryland defense recovered to keep the count at 3 to 2 in favor of the College Park twelve at half time.

Roughness broke out in the opening of the second half and Ronkin, Woods and Faber, of Maryland, were ejected. While the Terps weakened defense held, Pugh went through for another counter.

Metzger brought Rutgers to within one point of the leaders by a goal, but Steiber quickly countered with one for Maryland. Rutgers scored again before the game ended.

Maryland.	Position.	Rutgers.
Inverneszi	Goal	Chase
Loughran	Point	Knabb
Nicholson	C. P.	Moorhead
May	F. D.	Cronin
Norris	S. D.	Ward
Sothoron	T. D.	Mattia
Pugh	Center	Humphreys
Wood	T. A.	Metzger
Hockensmith	S. A.	Babcock
Ronkin	F. A.	Kramer
Steiber	O. H.	Latimer
Faber	I. H.	Julian

Maryland ... 3 2—5
Rutgers ... 2 2—4

Goals—(Maryland), Pugh (3), Ronkin (2), Steiber; (Rutgers), Latimer (2), Metzger, Julian. Substitutions—Maryland, Nordenholz for Norris; Rutgers, Massey for Humphreys. Referee—L. J. Korn (Swarthmore). Judge of play—Walter Townsend (Syracuse). Goal umpires—Fred Wehr (Pennsylvania) and George Hoban (Dartmouth). Time of halves—30 minutes.

Dodgers Win Twin Bill From Reds, 3-2, 3-1

Brooklyn, June 18 (A.P.).—The Dodgers played superb defensive ball and turned back the pestiferous Cincinnati Reds in both games of a double-header. The scores were 3 to 2 and 3 to 1.

A pair of Cincinnati errors and four hits off Benny Frey gave them the opening triumph while three snappy double plays helped keep Hollis Thurston out of trouble.

FIRST GAME.

Cincinnati.	AB	H	O	A	Brooklyn.	AB	H	O	A
G'tham,2b	5	2	3	3	Taylor,cf	3	0	4	0
Crabtree,cf	4	1	2	0	Finn,3b	4	0	1	3
Hendr'k,1b	3	1	9	1	Stripp,1b	4	1	11	1
Herman,rf	4	1	1	0	Wilson,rf	2	0	1	0
Lombardi,c	4	2	2	0	C'nello,2b	3	1	4	4
*Douthit	0	0	0	0	O'Doul,lf	3	1	2	0
Manion,c	0	0	0	0	Wright,ss	2	0	1	3
Roettger,lf	4	2	8	0	Sukeforth,c	3	1	2	0
Gilbert,3b	4	0	1	0	Thurston,p	2	0	1	3
Du'cher,ss	3	0	0	5					
†Lucas	1	0	0	0					
Frey,p	3	1	1	2					
‡High	1	1	0	0					
Totals	36	11	24	11	Totals	26	4	27	14

*Ran for Lombardi in eighth.
†Batted for Durocher in ninth.
‡Batted for Frey in ninth.

Cincinnati ... 0 0 0 1 1 0 0 0 0—2
Brooklyn ... 0 1 2 0 0 0 0 0 x—3

Runs—Lombardi, Frey, Taylor, Finn, Wilson. Errors—Grantham, Hendricks, Wright. Runs batted in—Gilbert, Herman, Wright, Stripp (2). Two-base hits—Grantham, Lombardi (2), High. Stolen base—Stripp. Sacrifice—Wright. Double plays—Cuccinello to Wright to Stripp; Wright to Cuccinello to Stripp; Cuccinello to Stripp; Durocher to Grantham to Hendricks (2). Left on bases—Cincinnati, 8; Brooklyn, 3. First base on balls—Off Thurston, 1; off Frey, 3. Struck out—By Thurston, 1; by Frey, 1. Umpires—Pfirman and Quigley. Time of game—1 hour and 51 minutes.

SECOND GAME.

Cincinnati.	AB	H	O	A	Brooklyn.	AB	H	O	A
G'tham,2b	4	2	1	2	Taylor,cf	4	0	2	0
Crabtree,cf	3	1	2	0	Finn,3b	4	2	1	2
Hendr'k,1b	3	0	11	1	Stripp,1b	4	1	12	2
Herman,rf	4	3	2	0	Wilson,rf	4	0	2	0
Lombardi,c	4	0	4	1	C'nello,2b	4	2	2	3
Roettger,lf	4	0	2	0	O'Doul,lf	3	1	3	0
High,3b	3	0	0	1	Wright,ss	3	2	4	4
Du'cher,ss	3	0	1	5	Picinich,c	3	1	1	1
*Lucas	1	0	0	0	Vance,p	3	0	0	2
Carroll,p	3	0	1	1					
Totals	32	6	24	11	Totals	32	9	27	14

*Batted for Durocher in ninth inning.

Cincinnati ... 1 0 0 0 0 0 0 0 0—1
Brooklyn ... 0 2 0 0 0 1 0 0 x—3

Runs—Grantham, Cuccinello, O'Doul. Wright. Runs batted in—Herman, Picinich, Taylor, Wright. Two-base hit—Picinich. Sacrifice—Crabtree. Double play—High to Grantham to Hendrick. Left on bases—Cincinnati, 7; Brooklyn, 8. First base on balls—Off Vance, 2. Struck out—By Vance, 2; by Carroll, 5. Hit by pitched ball—By Carroll (O'Doul). Umpires—Quigley and Pfirman. Time of game—1 hour 40 minutes.

Gusto, 10 to 1, Takes Derby At Chicago

Osculator Is Beaten by Stretch Rush of Outsider.

Man o' War Grandson Comes From 6th to Win.

Washington Park, Chicago, June 18 (A.P.).—With amazing gusto, a thoroughbred by that name, dropped out of the clouds today to win the $50,000 American Derby, to the astonishment of 30,000 spectators.

In a sensational stretch drive that was reminiscent of Man o' War, his granddaddy, Gusto, owned by Morton L. Schwartz, wealthy New Yorker, charged from sixth place to conquer Osculator, heavily played favorite. With blistering speed, Gusto came on and on, and did not stop until he had triumphed over Osculator by two and one-half lengths.

Prince Hotspur, belonging to the estate of the late Joseph Leiter, of Chicago, and grouped with the Chicago-owned I Say, in the field, finished third, staggering along four lengths back of the winner.

I Say Goes to The Front.

I Say, the only filly in the race, finished fourth, seven lengths back of Prince Hotspur, after setting the pace the first mile. The speedy Yonkel was fifth, with Sunmelus sixth, Marmion, seventh; Stepenfetchit, eighth; Adobe Post, ninth; Rowdy Boy, tenth and Big Beau winding up last.

Gusto, a 3-year-old chestnut son of American Flag—Daylight Saving, which had only won two races in its career, ran the mile and a quarter route over a heavy, muddy track in 2:10 2-5.

The winner, closing at 9-to-1 in the betting, rewarded its backers with the lucrative price of $21.34 to win, $9.90 to place, and $5.40 to show. The place price on Osculator, the favorite, was $4.82, with $3.94 to show. Prince Hotspur, the "fielder," paid $4.04 to show.

The race had a gross value of $58,-

Continued on Page 16, Column 3.

Red Sox Held to 4 Hits By Harder, of Indians

Cleveland, Ohio, June 18 (A.P.).—Mel Harder limited the Boston Red Sox to four hits today as his team mates pounded the offerings of Andrews and Jablonowski to take the second game of the series, 9 to 2.

Boston.	AB	H	O	A	Cleveland.	AB	H	O	A
Johnson,lf	4	1	1	0	Porter,rf	4	2	2	0
Watw'd,cf	3	0	4	0	Burnett,ss	2	0	1	1
Alex'r,1b	3	0	10	0	Averill,cf	5	3	3	0
Jolley,rf	4	1	2	1	Vosmik,lf	5	2	2	0
McMa's,2b	4	0	1	2	Morgan,1b	3	1	11	2
Picker'g,3b	4	0	0	2	Myatt,c	4	1	4	0
W'stler,ss	4	0	1	4	Kamm,3b	4	1	1	3
Tate,c	4	2	4	1	Cissell,2b	5	2	2	4
Andrews,p	0	0	0	0	Harder,p	4	1	1	1
Jablo'ski,p	3	0	1	0					
Totals	33	4	24	10	Totals	36	13	27	11

Boston ... 2 0 0 0 0 0 0 0 0—2
Cleveland ... 4 1 0 1 0 3 0 0 x—9

Runs—Johnson, Watwood, Porter (2), Burnett, Averill (2), Vosmik, Myatt (2), Kamm. Errors—Jolley, Pickering, Burnett, Cissell. Runs batted in—Vosmik (3), Harder (2), Averill, Myatt, Cissell, Jolley, McManus. Two-base hits—Cissell (2), Tate, Averill, Porter. Three-base hit—Jolley. Stolen base—Myatt. Sacrifice—Morgan. Double play—Warstler to Alexander. Left on bases—Cleveland, 11; Boston, 6. First base on balls—Off Harder, 2; off Andrews, 2; off Jablonowski, 5. Struck out—By Harder, 4; by Jablonowski, 3. Hits—Off Andrews, 4 in 2-3 inning; off Jablonowski, 9 in 8 1-3 innings. Winning pitcher—Harder. Losing pitcher—Andrews. Umpires—Van Grafian and Nallin. Time of game—Two hours 13 minutes.

Giants Take First, 4-2; Cubs Win Second, 3-0

New York, June 18 (A.P.).—Lonnie Warneke, the lanky youngster who has become one of Chicago's most dependable hurlers, pitched the Cubs into an even break in a double-header with the Giants today by blanking the New Yorkers for the first time this season in the second part of the bargain bill.

The Giants won the opener, 4 to 2.

Chicago.	AB	H	O	A	New York.	AB	H	O	A
E'lish,3b,ss	3	0	1	4	Critz,2b	4	1	6	4
Herman,2b	4	0	4	2	Fullis,lf	4	1	0	0
Cuyler,rf	4	0	2	0	L'dstrom,cf	3	1	3	0
Steph'n,lf	4	2	0	0	Terry,1b	4	1	8	4
J.Moore,cf	4	2	4	0	Ott,rf	2	0	2	0
Grimm,1b	4	2	8	1	Jackson,ss	3	0	3	4
Hartnett,c	4	2	3	0	Hogan,c	3	2	3	1
Jurges,ss	2	0	1	3	Vergez,3b	3	0	0	4
*Gudat	1	0	0	0	Bell,p	2	0	0	0
Smith,p	0	0	0	1	Luque,p	1	0	2	0
Bush,p	1	0	1	1					
Hack,3b	1	0	0	0					
Totals	32	8	24	12	Totals	29	6	27	17

*Batted for Jurges in seventh.

Chicago ... 0 0 0 0 0 0 2 0 0—2
New York ... 2 0 0 0 0 2 0 0 x—4

Runs—Stephenson, J. Moore, Critz, Fullis, Lindstrom, Terry. Errors—Herman, Jurges, Critz. Runs batted in—Lindstrom, Terry, Hogan (2), J. Moore (2). Two-base hits—Fullis, Stephenson (2). Three-base hits—Terry. Home run—J. Moore. Sacrifice—Bush. Double plays—Jurges to Herman; Vergez to Critz to Terry; Smith to English to Grimm; Jurges to Herman to Grimm; Critz to Jackson to Terry. Left on bases—New York, 5; Chicago, 5. First base on balls—Off Bush, 3; off Bell, 1; off Smith, 1. Struck out—By Bell, 3; by Bush, 3. Hits—Off Bell, 7 in 6 1-3 innings; off Luque, 1 in 2 2-3 innings; off Bush, 5 in 6 innnings; off Smith, 1 in 2 innings. Winning pitcher—Bell. Losing pitcher—Bush. Umpires—Rigler and Magerkurth. Time of game—2 hours.

SECOND GAME.

Chicago.	AB	H	O	A	New York.	AB	H	O	A
English,3b	4	1	1	0	Critz,2b	2	0	0	0
Herman,2b	2	0	4	3	E.Moore,2b	1	0	0	1
Cuyler,rf	4	1	1	0	*Leslie	1	1	0	0
Steph'n,lf	3	1	4	0	Allen,lf	0	0	0	0
J.Moore,cf	4	0	7	0	Fullis,lf,2b	4	0	2	1
Grimm,1b	4	0	6	0	L'dstrom,cf	3	1	3	0
Hemsley,c	4	2	2	0	Terry,1b	4	1	11	0
Jurges,ss	4	0	2	3	Ott,rf	4	0	0	0
Warneke,p	3	0	0	2	Jackson,ss	4	0	4	1
					Hogan,c	3	0	5	0
Totals	32	5	27	8	Vergez,3b	3	0	2	2
					Fitzs'ns,p	3	3	0	2
					Totals	32	6	27	7

*Batted for E. Moore in eighth.

Chicago ... 1 0 0 1 0 0 0 1 0—3
New York ... 0 0 0 0 0 0 0 0 0—0

Runs—English, Cuyler, Hemsley. Error—Jackson. Runs batted in—Cuyler, Hemsley, Stephenson. Three-base hits—Fitzsimmons, Hemsley. Home runs—Cuyler, Hemsley. Sacrifice—Herman. Double play—Herman to Jurges to Grimm. Left on bases—New York, 6; Chicago, 5. First base on balls—Off Fitzsimmons, 2; off Warneke, 1. Struck out—By Fitzsimmons, 5; by Warneke, 2. Passed ball—Hogan. Umpires—Magerkurth and Rigler. Time of game—One hour 38 minutes.

Nats Beaten in Slugfest When Pitching Staff Fails; Reynolds Hits 2 Homers

What Price Pitchers

WASHINGTON.	AB.	R.	H.	PO.	A.	E.
Myer, 2b.	4	0	1	7	4	1
Manush, lf.	5	2	2	1	0	0
West, cf.	5	1	2	2	0	0
Cronin, ss.	5	1	1	1	2	0
Reynolds, rf.	5	2	3	2	0	0
Judge, 1b.	5	0	1	7	2	0
Bluege, 3b.	5	2	2	1	3	0
Spencer, c.	3	0	1	2	1	2
Berg, c.	0	0	0	1	0	0
Coffman, p.	0	0	0	0	1	0
Marberry, p.	0	0	0	0	0	0
Ragland, p.	1	0	0	0	0	0
Thomas, p.	1	1	1	0	1	0
Crowder, p.	0	0	0	0	0	0
*Rice	1	0	0	0	0	0
†Kuhel	0	1	0	0	0	0
‡Harris	1	1	1	0	0	0
Totals	41	11	15	24	14	8

*Batted for Coffman in the second.
†Ran for Spencer in the eighth.
‡Batted for Thomas in the eighth.

DETROIT.	AB.	R.	H.	PO.	A.	E.
Davis, 1b.	4	2	2	9	1	0
Gehringer, 2b.	4	2	1	0	2	0
Stone, lf.	5	2	2	4	1	0
Webb, rf.	4	2	3	2	0	0
Walker, cf.	5	3	4	6	0	0
Rogell, ss.	5	1	1	1	3	0
Schuble, 3b.	3	1	2	0	2	0
Hayworth, c.	5	0	1	5	0	0
Sorrell, p.	2	0	0	0	0	1
Hogsett, p.	1	1	0	0	1	0
Uhle, p.	0	0	0	0	0	0
Totals	38	14	16	27	10	1

WASHINGTON. 3 0 0 0 3 2 0 3 0—11
Detroit ... 4 5 0 0 3 0 0 2 x—14

Runs batted in—Reynolds (5), Gehringer (3), Davis (2), Rogell (2), Walker (2), Manush (2), Cronin, Harris, Webb, Bluege, Thomas, Schuble, Hayworth. Two-base hits—Walker (2), Myer, Davis, Judge, Bluege. Three-base hits—Davis, Harris. Home runs—Reynolds (2), Gehringer, Bluege. Stolen bases—Rogell, Schuble. Sacrifice—Myer. Double plays—Cronin to Myer to Judge. Left on bases—Washington, 5; Detroit, 6. First base on balls—Off Coffman, 1; off Ragland, 3; off Hogsett, 1; off Thomas, 2. Struck out—By Sorrell, 1; by Hogsett, 2; by Uhle, 1; by Thomas, 1; by Crowder, 1. Hits—Off Coffman, 5 in 1 inning; off Ragland, 3 in 3⅓ innings; off Crowder, 3 in 1 inning; off Hogsett, 5 in 2⅓ innings (none out in eighth); off Marberry, 3 in 0 inning (none out in second); off Thomas, 2 in 2⅔ innings; off Sorrel, 8 in 4⅔ innings; off Uhle, 1 in 2 innings. Wild pitch—Ragland. Winning pitcher—Sorrell. Losing pitcher—Coffman. Umpires — Owens, McGowan and Hildebrand. Time of game—Two hours and 22 minutes.

Coffman, Marberry Routed Quickly by Tiger Barrage.

Ragland, Thomas and Crowder Also Fail to Halt Detroit.

By FRANK H. YOUNG (Staff Correspondent of The Post).

NAVIN FIELD, Detroit, Mich., June 18.—The Nationals scored enough runs against the Tigers here this afternoon to win three average ball games, but, due to ineffective pitching by Dick Coffman, Fred Marberry, Frank Ragland, Alphonse Thomas and Al Crowder, were beaten, 14 to 11. As the Philadelphia Athletics won from the Browns, this defeat sent the Washington Club into third place in the standing.

Coffman was given a three-run lead in the very first round, but the Tigers scored four runs in their half, added five more in the second, and were never headed thereafter.

Led by Carl Reynolds, who poled out his seventh and eighth homers, his third and fourth in his last three games, which propelled home five mates, the Nats continued to fight back and the Tigers were given several scares. Vic Sorrell and Elon Hogsett were knocked out of the box, George Uhle rushing to the latter's rescue after the Nats had scored three runs to pull upon to within a run of the Tigers in the eighth. He stopped the rally.

Bluege Slams Home Run.

Two other round-trippers were hit during the afternoon, Ossie Bluege getting one and Charley Gehringer the other. In addition to his homers, Reynolds was credited with a single, with Manush, West and Bluege getting two bingles each. Walker, with two doubles and two one-shots, led the Harrisian attack.

Buddy Myer contributed the fielding features, making three out-of-the ordinary plays.

The game was decided in the first two rounds which saw the Tigers bound into a six-run lead after the Nationals had scored three times in

Continued on Page 17, Column 5.

FRENCH, SHRINER & URNER
"TWIN-GRIP"
GOLF SHOES

$9.95
formerly $15.00
These are the famous golf shoes . . . worn by most of America's leading professionals and amateurs. Spikes can be replaced either individually or as a whole—any time you wish.
Also in moccasin type models.
other models
Street and Sport Shoes
$7.95
I personally promise you that these shoes are identical in leathers, workmanship and styling with our models recently retailing from $12.50 to $15.00.
B U Shriner
President, French, Shriner & Urner
Exclusive Washington Agents
SALTZ BROS
1341 F STREET N.W.

SPORTS
The Washington Post.

M — WASHINGTON: SUNDAY, JUNE 19, 1932. — 15

TIGERS MAUL 5 WASHINGTON HURLERS IN 14-11 WIN

Schmeling and Sharkey Primed for Settlement Of 2-Year Fistic Feud

German and Sailor to Renew Battle of 1930 on Tuesday.

Max Made Favorite; Lean Crowd and Gate Forecast.

By EDWARD J. NEIL.

NEW YORK, June 18 (A.P.).—A fistic feud of two years' standing, embittered by brooding frustration on one side, keened to razor edge on the other by pride and eagerness for vindication, will be settled by Jack Sharkey and Max Schmeling in Madison Square Garden's new bowl on Long Island Tuesday night.

The prospects are that one of the smallest crowds in heavyweight championship history, with gate receipts no more than $300,000, will gather in the dusk of the big stadium that seats 77,000 for the final squaring of long overdue scores.

Two years ago in the Yankee Stadium the big, blustery sailor from Boston, and the calm German youth who looks like Dempsey, fought for the heavyweight championship vacated by Gene Tunney. For three full rounds and part of the fourth Sharkey battered the courageous Teuton and seemed definitely on the way to the final goal of a brilliant but erratic career, the heavyweight title.

Title Passes on Foul, Making History.

But in the fourth round Sharkey loosed a low left hook that dropped Schmeling, groaning, to the floor. The German's seconds screamed foul and leaped into the ring. Referee Jimmy Crowley paced back and forth, trying to make up his mind. Then he gave Schmeling the decision, the first time in heavyweight history that the title of the Sullivans, Corbetts, Jeffries, Fitzsimmons, Johnsons, Dempseys and Tunneys had passed to a challenger on a foul.

Strange and unusual things may happen Tuesday night, but there can be no repetition of that picture. Since that night the New York State Athletic Commission has put into effect a "no foul" rule, whereby the aggressor loses only the round in which he strikes a low blow, and, if necessary, a contestant is given a minute's rest before he is forced to continue.

Neither Stands Out As Favorite.

So fine have been the performances of both Sharkey and Schmeling, the latter tremendously improved, in training workouts for the past five weeks, that there is little unanimity in choice of a favorite.

For the first time in many years, not a single large wager has been made on the match by the "big shots" of New York and the Midwest, who usually have anywhere from $50,000 to $100,000 each riding on the fortunes of their choices. Small bets range from 7 to 5 on Schmeling to even money.

With ticket prices ranging from $2.30 to $23, despite depression costs in every other industry, the ballyhoo has been almost futile. The major news of the day has transcended interest in prize fighters. Most harmful of all, the engagement has been dropped in between the annual Poughkeepsie regatta on Monday and the start of the national open golf championship on Long Island.

Visions of $750,000 Gate Fade.

So the optimistic predictions of a gate of $750,000 have gradually shriveled until even the most daring believe that $400,000 is all the venture can expect, despite the attractiveness of the new bowl.

The general forecasts of financial failure have had no effect, however, on the activities of the warriors. Probably no two heavyweights in all ring history have come down to a championship tussle in better condition. At 201 pounds, Sharkey is superbly trained, his timing, punching and boxing have been perfect, and he seems at last to have mastered the wayward temperament that cost him three great opportunities in the past. Schmeling, at 190 pounds, is im-

Continued on Page 17, Column 5.

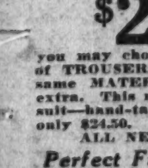

$1 SALE of Tailored to Order TROUSERS WITH EACH TAILORED SUIT AT $23.50

you may choose an extra pair of TROUSERS, tailored of the same MATERIAL for only $1 extra. This means a two-pants suit—hand-tailored to order for only $24.50.

ALL NEW FABRICS

Perfect Fit Guaranteed

MERTZ & MERTZ CO.

Tailors Since 1893

405 11th St. N.W. R. J. FROEHLICH, Manager.

MEASUREMENTS OF RIVALS

SCHMELING.		SHARKEY.
26 years	Age	30 years
6 feet	Height	5 ft. 11 in.
190	Weight	201
76 inches	Reach	75½ inches
17½ inches	Neck	17¾ inches
12¾ inches	Forearm	13½ inches
8 inches	Wrist	7¾ inches
16 inches	Biceps	17¼ inches
41 inches	Chest (normal)	43 inches
45 inches	Chest (expanded)	47½ inches
33 inches	Waist	34½ inches
23½ inches	Thigh	24 inches
16 inches	Calf	15¾ inches
10 inches	Ankle	10 inches
12 inches	Fist	12 inches

Eastern Olympic Track Summary

400-METER HURDLES—Won by J. F. Healy, New York A. C.; second, Victor Burke, New York A. C.; third, Hugh Alcorn, Boston A. A. Time, 53 seconds.

100-METER RUN—Won by Emmett Toppino, Loyola (New Orleans); second, Earl Widmyer, University of Maryland; third, William Carr, Millrose A. A.; fourth, Rudolph Wheeler, Springfield College. Time, 10.4 seconds (equals world record).

110-METER HURDLES—Won by Percy Beard, New York A. C.; second, E. E. Record, Harvard; third, Earl McDonald, New York A. C.; fourth, Raymond McLaughlin, Bowdoin; fifth, George Lockwood, Yale. Time, 14.4 seconds (equals world record).

HAMMER THROW—Won by Lawrence E. Johnson, Boston A. A., 169 feet 6½ inches; second, Frank N. Connor, New York A. C., 166 feet 2⅞ inches; third, E. F. Black, Boston A. A., 160 feet 6⅜ inches; fourth, M. M. Reznick, New York University, 159 feet 1½ inches.

3,000-METER STEEPLECHASE — Won by George Lermond, New York A. C.; second, F. E. Highley, Naval Academy; third, Walter Pritchard, Hamilton College; fourth, Paul Kanaly, Belmont; fifth, David Demoulpied, University of New Hampshire. Time, 9 minutes 8.4 seconds. (Bettered Olympic Record.)

1,500-METER RUN—Won by Gene Venzke, New York A. C.; second, Ray Estes, Harvard; third, Leo Lermond, New York A. C.; fourth, H. Trefferson, Meadowbrook Club, Philadelphia; fifth, F. Hardman, Naval Academy; sixth, E. F. Cahalan, Boston A. A. Time—3 minutes and 52.6 seconds (new American record).

400-METER FINAL—Won by Karl Warner, Yale; second, H. F. Bowen, New York A. C.; third, Arnold Adams, Bates; fourth, G. Enssler, Meadow Brook Club, Philadelphia. Time—47.6 seconds.

SHOT PUT FINAL—Won by Leo J. Sexton; 52 feet 8⅝ inches (new world record); second, Anthony Geniawicz, Boston A. A., 48 feet 8⅝ inches; third, Guy Millbrandt, Northeastern University, 46 feet 9 inches. (Only three competed.)

JAVELIN THROW—Won by Malcolm Metcalf, Dartmouth, 203 feet 6¾ inches; second, William Footrick, Springfield College, 199 feet 11¾ inches; third, S. P. Robinson, Cambridge, 186 feet ½ inch; fourth, A. E. Wahlgren, Harvard, 185 feet 3½ inches; fifth, Horace O'Dell, New York A. C., 181 feet 1¾ inches; sixth, John A. Comeau, Boston A. A., 174 feet 7⅝ inches.

BROAD JUMP—Won by Sol Furth, Millrose, A. A., 23 feet 6¾ inches; second, Ted Smith, New York, 23 feet 3⅞ inches; third, T. F. McNally, Holy Cross, 23 feet 3⅜ inches; fourth, Harry Little, William and Mary, 22 feet 9¾ inches; fifth, Carl Hickey, Villanova, 22 feet 4¾ inches; sixth, L. Sparks, Springfield College, 22 feet 3¾ inches.

DISCUS THROW—Won by John F. Anderson, New York A. C., 163 feet 5⅛ inches; second, J. J. Healey, Harvard, 146 feet 2 inches; third, H. B. Schneider, Millrose A. C., 144 feet 11½ inches; fourth, J. H. Dean, Harvard, 142 feet 8 inches; fifth, Earle Cowell, Boston A. A., 141 feet 1 inch; sixth, Leroy M. Rymph, Northeastern, 132 feet 7 inches.

HIGH JUMP—Won by George Spitz, New York A. C., 6 feet 3 inches; tied for second, William Newkirk, New York A. C., and Thomas Maynard, Tilton, N. H., 6 feet 1 inch (only three competed).

HOP, STEP AND JUMP—Won by Sol Furth, Millrose A. A., 48 feet 1½ inches; second, Rolland Romero, Loyola (New Orleans), 47 feet 6½ inches; third, Albert Rogan, Watertown, 47 feet 3⅛ inches; fourth, Daniel Sherman, Millrose A. A., 46 feet 1½ inches; fifth, F. Renner, Newark, N. J., 44 feet 5¼ inches.

10,000 METERS—Won by Thomas P. McDonough, Boston A. A.; second, Eino Pentti, Millrose A. A.; third, Paul Mundy, Philadelphia; fourth, J. E. Vaughan, New York A. C. Time, 31 minutes 24 seconds (new American record).

800 METERS FINAL—Won by George Bullwinkle, New York A. C.; second, Otto Rosner, New York A. C.; third, Roy Smith, Asbury Park, N. J.; fourth, F. B. Tuttle, New Haven, Conn. Time, 1 minute, 53 seconds.

200 METERS FINAL—Won by John J. Waybright, Naval Academy; second, Stewart C. Wilcox, Wesleyan; third, Benjamin Johnson, Plymouth Penn.; fourth, Richard Kent, Newark A. C. Time, 21.3 seconds.

POLE VAULT—Won by Keith Brown, Yale, 13 feet 10 inches; tied for second, Ted Lee, Yale, and Fred Sturdy, Los Angeles A. C., 13 feet 7 inches; fourth, Wirt L. Thompson, jr., Yale, 13 feet 4 inches; tied for fifth, Socar Sutermeister, Harvard, and F. Schuman, Harvard, 13 feet 1 inch.

Major League Statistics

AMERICAN LEAGUE.

TEAM STANDINGS.

	Won.	Lost.	Pct.
New York	40	17	.702
Philadelphia	34	25	.576
WASHINGTON	33	26	.559
Cleveland	32	27	.542
Detroit	30	26	.536
St. Louis	29	28	.509
Chicago	20	26	.357
Boston	11	44	.200

YESTERDAY'S RESULTS.

Detroit, 14; WASHINGTON, 11.
Cleveland, 9; Boston, 2.
New York, 4; Chicago, 2.
Philadelphia, 7; St. Louis, 6.

TODAY'S GAMES.

WASHINGTON at Detroit.
Philadelphia at St. Louis.
New York at Chicago.
Boston at Cleveland.

NATIONAL LEAGUE.

TEAM STANDINGS.

	Won.	Lost.	Pct.
Chicago	33	24	.579
Boston	31	26	.544
Pittsburgh	26	25	.510
Brooklyn	29	30	.492
New York	26	27	.491
Philadelphia	30	32	.484
St. Louis	26	29	.473
Cincinnati	28	36	.438

YESTERDAY'S RESULTS.

New York, 4-0; Chicago, 2-3.
Brooklyn, 3-3; Cincinnati, 2-1.
Pittsburgh, 2-1; Boston, 0-2 (first game, 11 innings).
Philadelphia, 5-6; St. Louis, 4-3 (first game, 12 innings).

TODAY'S GAMES.

Cincinnati at Boston.
Pittsburgh at Brooklyn.
St. Louis at New York.
Others not scheduled.

FANS NAME TEAM.

The new Longview Club of the Texas League, moved from Wichita Falls, will be the "Cannibals" instead of "Spudders," fans have decided by a vote.

Records Fall In Eastern Olympics

Steeplechase Mark Is Set by Lermond in Tryouts.

Toppino Equals Best Sprint Time; Widmyer Second.

By BILL KING.

CAMBRIDGE, Mass., June 18 (A.P.).—The best of the track and field athletes of the East and South, striving for an opportunity to carry Uncle Sam's shield into the Olympic action ripped and tore at the international record book at the Harvard Stadium today. It was the second of five semifinal meets and when the turf was cleared, two world's records had been broken and two equaled.

A pair of American marks also were improved upon and four other events were won with performances that eclipsed the best Olympic marks.

This terrific attack on time, distance and height opened yesterday when Leo J. Sexton, of the New York A. C., tossed the 16-pound shot 52 feet 8⅝ inches. This feat improved the mark set by E. Hirschfield, of Germany, four years ago, by 1⅛ inches. Herman Brix, of the Los Angeles A. C., American record-holder, recently achieved Sexton's amazing distance in a minor meet at Taft, Calif.

Lermond Breaks Mark.

Another world mark was shattered today when George Lermond, former West Point cadet, won the 3,000-meter steeplechase, an event attempted only during Olympic years in this country, in 9 minutes 8.4 seconds. He clipped almost 13 seconds off the Olympic record set by T. A. Loukkola, of Finland, in 1928.

Emmett Toppino, of Loyola (New Orleans), the South's greatest sprinter won the 100 meters final in 10.4 seconds to join Charlie Paddock and Eddie Tolan in the record book. Percy Beard, another Southerner, equaled the world's best time for 110 meters hurdles with a 14.4 seconds' victory.

Maryland University qualified its outstanding sprinter, Earl Widmyer, for the final trials at Los Angeles, when the latter finished second to Toppino in both the semifinal and final heats. Previous to today's trials Widmyer had never been headed in a sprint race.

The first three men in each event were awarded certificates admitting them to the Olympic finals at Palo Alto, Calif., next month.

Phils Upset Cardinals, Winning, 5-4 and 6-3

Philadelphia, June 18 (A.P.).—The Phils shifted the world's champion St. Louis Cardinals into reverse today by handing them a double defeat in a twin bill. In the first game Rhem outpitched Hallahan in a twelve-inning duel that ended with the score 5 to 4. Collins won over Derringer to help the Phils take the nightcap, 6 to 3, in regulation innings.

Frisch lost Klein's pop fly with two out and George Davis on second to enable the Phils to win the first tilt. Bartell's home run with George Davis on first in the first inning of the second encounter sent the Phils out in front and they were never headed thereafter. Virgil Davis hit a circuit swat in this battle. Chuck Klein hammered his eighteenth homer of the season in the first inning of the opener.

FIRST GAME.

St. Louis.	AB	H	O	A
Orsatti,lf.	6	2	0	0
Martin,cf.	6	1	4	0
Frisch,2b.	6	2	3	2
J.Collins,1b	6	0	11	2
Watkins,rf	4	2	7	0
Mancuso,c	3	0	2	0
†B'tomley	1	0	0	0
Wilson,c	1	1	5	0
Gonzales,c	0	0	0	0
Gelbert,ss.	5	2	0	3
Cunn'm,3b	4	0	2	3
Hallahan,p	5	1	1	4
Totals.	47	11	*35	15

Phila.	AB	H	O	A
G.Davis,cf.	6	3	5	0
Bartell,ss.	4	1	3	4
Klein,rf.	6	2	1	0
Hurst,1b.	5	1	14	1
Whitney,3b	4	1	2	3
Lee,lf.	3	0	2	0
V.Davis,c.	3	2	5	2
Friberg,2b.	2	0	1	3
McCurdy,c.	1	0	1	0
Todt,c.	2	1	1	0
Delker,2b.	1	0	1	2
‡Mallon	1	0	0	0
Rhem,p.	5	0	0	4
Totals.	42	11	36	20

*Two out when winning run scored.
†Batted for Mancuso in eighth.
‡Batted for Delker in seventh.

St. Louis ... 2 0 0 1 0 0 0 0 0 0 1 0—4
Philadelphia ... 2 0 0 0 0 0 0 1 0 0 0 1—5

Runs—Orsatti, Martin, Watkins, Wilson, G. Davis (3), Klein, Whitney. Errors—Gelbert, Hallahan, Bartell, Whitney, Lee. Runs batted in—Martin, J. Collins, Klein (3), Hurst, Wilson. Two-base hit—Orsatti. Home runs—Klein, Wilson. Stolen bases—Martin, Watkins, Gelbert, Frisch. Sacrifices—Bartell (2), Cunningham. Double play—Gelbert to Frisch to J. Collins. Left on bases—Philadelphia, 8; St. Louis, 9. First base on balls—Off Hallahan, 3; off Rhem, 1. Struck out—By Rhem, 7; by Hallahan, 5. Wild pitches—Rhem, 2. Umpires—Moran and Reardon. Time of game—2 hours 30 minutes.

SECOND GAME.

St. Louis.	AB	H	O	A
Orsatti,lf.	4	2	0	0
Martin,cf.	5	1	0	1
Frisch,2b.	5	1	4	3
J.Collins,1b	5	0	5	2
Watkins,rf	4	0	3	0
Mancuso,c	4	3	5	1
Gelbert,ss.	4	1	2	4
Cunn'm,3b	3	2	2	1
Derrin'r,p.	3	2	2	1
*B'tomley	1	1	0	0
Totals.	38	13	24	13

Phila.	AB	H	O	A
G.Davis,cf.	4	3	3	0
Bartell,ss.	4	1	2	3
Klein,rf.	4	2	1	0
Hurst,1b.	3	1	11	0
Whitney,3b	4	1	1	3
Lee,lf.	3	1	1	0
V.Davis,c.	3	2	4	0
Delker,2b.	3	0	2	3
P.Collins,p.	3	0	0	2
Totals.	31	11	27	8

*Batted for Derringer in ninth.

St. Louis ... 0 0 1 0 1 0 0 0 1—3
Philadelphia ... 2 0 1 0 0 2 0 1 x—6

Runs—Cunningham (2), Derringer, G. Davis (2), Bartell, Klein, Hurst, V. Davis. Errors—Mancuso, Derringer, Bartell. Runs batted in—Bartell (2), Frisch (2), Martin, Lee (2), V. Davis. Two-base hits—Derringer, Orsatti, Mancuso. Home runs—Bartell, V. Davis. Stolen bases—Klein, V. Davis. Sacrifices—Lee, Hurst. Double plays—Gelbert to Frisch to J. Collins, Hurst (unassisted). Left on bases—Philadelphia, 5; St. Louis, 10. First base on balls—Off Derringer, 2; off P. Collins, 2. Struck out—By P. Collins, 4; by Derringer, 2. Wild pitch—P. Collins. Umpires—Reardon and Moran. Time of game—Two hours 5 minutes.

Home Run Hitters

Foxx, Athletics	25
Ruth, Yankees	21
Klein, Phillies	18
Simmons, Athletics	15
Gehrig, Yankees	14
Collins, Cardinals	13
Cochrane, Athletics	13
Ott, Giants	12
Averill, Indians	12

Fort Washington Cancels Bouts Following Protest

THE boxing show scheduled tomorrow night at Fort Washington, Md., was canceled yesterday following action taken by Maj. Gen. Paul B. Malone, commander of the Third Corps Area, against Benny Schwartz, Baltimore bantamweight, who was to have engaged Billy Landers, of Norfolk, in the main bout.

Maj. Gen. Malone upheld a protest filed by the Maryland Athletic Commission against the employment of Schwartz, whom the commission last year suspended in the State of Maryland for alleged infraction of boxing regulations.

Announcement of the cancellation came from Lieut. Col. Louis A. Kunzig, commander of Fort Washington, who stated the reasons behind the order were "beyond my control."

In a telephonic communication with The Post from Baltimore, Maj. Gen. Malone declared:

"The Maryland Athletic Commission protested the use of Schwartz on the card on the grounds that he was disqualified in the State of Maryland. I decided that we should not employ any boxer at one of our posts who was disqualified in the community in which that post is located."

Maj. Gen. Malone further stated that boxing at Fort Washington will not be resumed until further conferences are held between Fort Washington authorities and himself. Lieut. Col. Kunzig expressed the hope that the bouts may be resumed "later in the summer."

Trouble developed last year between Fort Washington and the Maryland Athletic Commission when the latter sought to exercise control of the boxing at the reservation. However, at that time the fort authorities, headed by Maj. Patch, simply refused to be governed by the commission's rules and the matter was dropped.

Questioned last night by The Post, Joseph M. Kelly, secretary of the commission, declined to discuss the case other than to disclose that he talked with Third Corps Area officials last week.

Schwartz was suspended in 1931 after having failed to appear in a scheduled bout against Dick Walsh in Carlin's Park, Baltimore. He later went to the coast for a bout with Speedy Dado, following which he returned to the East to find no work. He finally secured a bout last month with Billy Landers, under auspices of the Alexandria Day Nursery Athletic Association, and earned the admiration of both promoters and fans in a whirlwind performance.

MACKS BEAT BROWNS BY 7 TO 6

Walberg, Hit Freely, Manages to Cling to Lead at End.

ST. LOUIS, June 18 (A.P.).—The Philadelphia Athletics made better use of their nine hits today than did the Browns with an equal number, and won their second game of the series, 7 to 6.

George Blaeholder, St. Louis starting hurler, had a bad fourth inning, when the Athletics put across four runs to pile up a lead the Browns were unable to overcome. While the three relief hurlers allowed only two safeties, St. Louis failed to produce runs in sufficient quantity to make up for this early game deficit.

Rube Walberg, veteran southpaw of the A's, was freely hit at times, but managed to hold his own in the latter innings. He walked six.

Bishop tripled and then scored after Cochrane's fly was caught and Simmons bounced a home run off the pavilion roof to give the Athletics a good start in the first inning. The Browns evened the count with a pair of runs driven in by Ferrell's double.

Phila.	AB	H	O	A
Bishop,2b.	4	2	1	2
Cramer,rf.	5	1	3	0
Cochrane,c	4	0	4	0
Simmons,lf	4	2	3	0
Foxx,1b.	4	0	10	1
Haas,cf.	4	2	4	0
McNair,ss.	4	1	0	2
Dykes,3b.	3	0	1	2
Walberg,p.	4	1	1	1
Totals.	36	9	27	8

St. Louis.	AB	H	O	A
Schulte,cf.	5	4	3	0
Burns,1b.	5	0	11	1
C'pbell,rf.	5	0	3	0
Goslin,lf.	3	0	2	0
Ferrell,c.	3	2	3	0
Melillo,2b.	3	1	5	2
Grimes,3b.	4	1	0	2
Levey,ss.	4	1	0	2
Blaehol'r,p	1	0	0	1
Hebert,p.	0	0	0	0
Kimsey,p.	1	0	0	2
Gray,p.	0	0	0	0
*Bettenc't.	0	0	0	0
†Kloza	1	0	0	0
Totals.	34	9	27	10

*Batted for Hebert in fourth.
†Batted for Kimsey in eighth.

Philadelphia ... 2 1 0 4 0 0 0 0 0—7
St. Louis ... 2 0 0 3 0 0 1 0 0—6

Runs—Bishop (2), Simmons, Dykes, Haas, McNair, Walberg, Goslin (2), Ferrell (2), Schulte, Grimes. Errors—Grimes, Blaeholder. Runs batted in—Simmons, Ferrell (2), Walberg, Cramer (2), Grimes, Schulte (2), Cochrane, Melillo. Two-base hits—Ferrell, Haas, Schulte (2), Bishop. Three-base hits—Bishop, Melillo. Home run—Simmons. Stolen bases—Schulte, Goslin. Sacrifices—Dykes, Levey. Double plays—McNair to Bishop to Foxx, Levey to Melillo to Burns. Left on bases—Philadelphia, 5; St. Louis, 8. First base on balls—Off Blaeholder, 1; off Kimsey, 1; off Walberg, 6. Struck out—By Blaeholder, 1; by Kimsey, 1; by Walberg, 4. Hits—Off Blaeholder, 7 in 3 1-3 innings; off Ebert, 1 in 2-3 inning; off Kimsey, 0 in 4 innings; off Gray, 1 in 1 inning. Losing pitcher—Blaeholder. Umpires—Dineen and Guthrie. Time of game—Two hours 6 minutes.

Braves and Pirates Divide Duels, 2-0, 2-1

Boston, June 18 (A.P.).—The Boston Braves and the Pittsburgh Pirates divided a twin bill today with the visitors taking the first game, 2 to 0, and the Braves coming through with a ninth-inning rally in the second to win, 2 to 1.

Walks to Vaughan and Suhr and base hits by Piet and Padden gave two runs in the eleventh inning of the first game and broke up a pitchers' duel between Steve Swetonic and Bobby Brown.

FIRST GAME.

Pittsburgh.	AB	H	O	A
L.Waner,cf	5	2	1	0
P.Waner,rf	5	1	1	0
Vaughan,ss	4	1	1	3
Traynor,3b	3	0	1	4
Barbee,lf.	5	1	3	0
Suhr,1b.	3	0	16	1
Piet,2b.	4	1	6	3
Grace,c.	4	1	1	0
*Finney	0	0	0	0
Padden,c.	1	1	1	0
Swetonic,p	4	0	0	4
Totals.	38	8	33	15

Boston.	AB	H	O	A
Knothe,3b.	5	1	1	1
Urbanski,ss	5	1	4	4
Berger,cf.	5	0	3	0
Worth'n,lf.	4	1	4	0
Schul'ch,rf.	4	0	3	0
Shires,1b.	2	0	8	1
M'nville,2b.	3	1	2	1
†Leach	1	1	0	0
Ford,2b.	0	0	0	0
Spohrer,c.	3	0	7	0
Hargrave,c	1	0	0	0
Brown,p.	4	1	0	0
Totals.	37	5	33	11

*Ran for Grace in tenth.
†Batted for Maranville in tenth.

Pittsburgh ... 0 0 0 0 0 0 0 0 0 0 2—2
Boston ... 0 0 0 0 0 0 0 0 0 0 0—0

Runs—Vaughan, Suhr. Errors—Vaughan, Urbanski, Spohrer. Runs batted in—Piet, Padden. Two-base hits—Vaughan, Knothe. Stolen base—Vaughan. Sacrifices—Traynor (2), Swetonic. Double plays—Vaughan to Piet to Suhr; Suhr to Piet; Maranville to Urbanski to Shires. Left on bases—Pittsburgh, 10; Boston, 6. First base on balls—Off Swetonic, 2; off Brown, 4. Struck out—By Swetonic, 3; by Brown, 2. Passed ball—Spohrer.

SECOND GAME.

Pittsburgh.	AB	H	O	A
L.Waner,cf	4	1	5	0
P.Waner,rf	3	0	4	0
Vaughan,ss	4	1	1	3
Traynor,3b	4	0	2	2
Barbee,lf.	4	2	2	0
Suhr,1b.	3	1	7	0
Piet,2b.	3	1	2	2
Grace,c.	3	0	2	0
Kremer,p.	3	0	0	0
Totals.	31	6	*25	7

Boston.	AB	H	O	A
M'nville,2b.	4	0	2	4
Urbanski,ss	4	1	3	2
Leach,cf.	4	0	1	0
†Clark	1	1	0	0
Worth'n,lf.	4	0	1	0
Moore,rf.	4	1	1	0
Shires,1b.	4	1	15	0
Knothe,3b.	2	1	1	5
Spohrer,c.	3	1	3	1
Betts,p.	3	0	0	4
Totals.	29	5	27	16

*One out in ninth when winning run scored.
†Ran for Leach in ninth.

Pittsburgh ... 0 1 0 0 0 0 0 0 0—1
Boston ... 0 0 0 0 0 0 0 0 2—2

Runs—Barbee, Urbanski, Clark. Error—Vaughan. Runs batted in—Barbee, Moore (2). Two-base hits—Vaughan, Piet, Leach, Moore. Home run—Barbee. Sacrifices—P. Waner, Worthington. Left on bases—Pittsburgh, 4; Boston, 5. First base on balls—Off Kremer, 2. Struck out—By Betts, 1. Umpires—Stark and Klem. Time of game—One hour 13 minutes.

MD. U. GAINS LACROSSE FINALS

3 Players Ejected in Defeat of Rutgers in Olympic Test.

BALTIMORE, June 18 (A.P.).—The University of Maryland today moved to the finals of the American Olympic lacrosse eliminations by defeating Rutgers College, of Brunswick, N. J., 5 to 4, in the first game of the semifinals.

Johns Hopkins University crushed the Crescent Athletic Club, of New York, 10 to 2, to join the University of Maryland for the finals.

Johns Hopkins and Maryland will meet here next Saturday to battle for the right to represent the United States in the Olympic games at Los Angeles this summer.

Rutgers presented a ragged and slow-working defense as the Terrapins jumped into the lead in the first half with three goals. Ronkin scored first, followed by Pugh with two.

George Latimer led the invaders in for two goals before the Maryland defense recovered to keep the count at 3 to 2 in favor of the College Park twelve at half time.

Roughness broke out in the opening of the second half and Ronkin, Woods and Faber, of Maryland, were ejected. While the Terps weakened defense held, Pugh went through for another counter.

Metzger brought Rutgers to within one point of the leaders by a goal, but Steiber quickly countered with one for Maryland. Rutgers scored again before the game ended.

Maryland.	Position.	Rutgers.
Invernezzi	Goal	Chase
Loughran	Point	Knabb
Nicholson	C. P.	Moorhead
May	F. D.	Cronin
Norris	S. D.	Ward
Sothoron	T. D.	Mattia
Pugh	Center	Humphreys
Wood	T. A.	Metzger
Hockensmith	S. A.	Babcock
Ronkin	F. A.	Kramer
Steiber	O. H.	Latimer
Faber	I. H.	Julian

Maryland ... 3 2—5
Rutgers ... 2 2—4

Goals—(Maryland), Pugh (3), Ronkin (2), Steiber; (Rutgers), Latimer (2), Metzger, Julian. Substitutions—Maryland, Nordenholz for Norris; Rutgers, Massey for Humphreys. Referee—L. J. Korn (Swarthmore). Judge of play—Walter Townsend (Syracuse). Goal umpires—Fred Wehr (Pennsylvania) and George Hoban (Dartmouth). Time of halves—30 minutes.

Dodgers Win Twin Bill From Reds, 3-2, 3-1

Brooklyn, June 18 (A.P.).—The Dodgers played superb defensive ball and turned back the pestiferous Cincinnati Reds in both games of a double-header. The scores were 3 to 2 and 3 to 1.

A pair of Cincinnati errors and four hits off Benny Frey gave them the opening triumph while three snappy double plays helped keep Hollis Thurston out of trouble.

FIRST GAME.

Cincinnati.	AB	H	O	A
G'tham,2b	5	2	3	3
Crabtree,cf	4	1	2	0
Hendr'k,1b	3	1	9	1
Herman,rf	4	1	1	0
Lombardi,c	4	2	2	0
*Douthit	0	0	0	0
Manion,c	0	0	0	0
Roettger,lf	4	2	5	0
Gilbert,3b.	4	0	1	0
Du'cher,ss.	3	0	0	5
†Lucas	1	0	0	0
Frey,p.	3	1	1	2
‡High	1	1	0	0
Totals	36	11	24	11

Brooklyn.	AB	H	O	A
Taylor,cf.	3	0	4	0
Finn,3b.	4	0	1	3
Stripp,1b.	4	1	11	1
Wilson,rf.	2	0	1	0
C'nello,2b.	3	1	4	4
O'Doul,lf.	3	1	2	0
Wright,ss.	3	0	1	3
Sukeforth,c	3	1	2	0
Thurston,p	2	0	1	3
Totals.	26	4	27	14

*Ran for Lombardi in eighth.
†Batted for Durocher in ninth.
‡Batted for Frey in ninth.

Cincinnati ... 0 0 0 1 1 0 0 0 0—2
Brooklyn ... 0 1 2 0 0 0 0 0 x—3

Runs—Lombardi, Frey, Taylor, Finn, Wilson. Errors—Grantham, Hendricks, Wright. Runs batted in—Gilbert, Herman, Wright, Stripp (2). Two-base hits—Grantham, Lombardi (2), High. Stolen base—Stripp. Sacrifice—Wright. Double plays—Cuccinello to Wright to Stripp; Wright to Cuccinello to Stripp; Cuccinello to Stripp; Durocher to Grantham to Hendricks (2). Left on bases—Cincinnati, 10; Brooklyn, 3. First base on balls—Off Thurston, 1; off Frey, 3. Struck out—By Thurston, 1; by Frey, 1. Umpires—Pfirman and Quigley. Time of game—1 hour and 51 minutes.

SECOND GAME.

Cincinnati.	AB	H	O	A
G'tham,2b	4	2	1	2
Crabtree,cf	4	1	2	0
Hendr'k,1b	3	0	11	1
Herman,rf.	4	1	0	0
Lombardi,c	4	0	4	1
Roettger,lf	4	0	2	0
High,3b.	3	0	0	1
Du'cher,ss.	3	1	0	5
*Lucas	1	0	0	0
Carroll,p.	3	0	1	1
Totals.	33	6	24	11

Brooklyn.	AB	H	O	A
Taylor,cf.	4	2	0	0
Finn,3b.	4	0	1	3
Stripp,1b.	4	1	12	2
Wilson,rf.	4	0	2	0
C'nello,2b.	4	2	2	3
O'Doul,lf.	3	1	3	0
Wright,ss.	3	2	4	4
Picinich,c.	3	1	1	1
Vance,p.	3	0	0	2
Totals.	32	9	27	14

*Batted for Durocher in ninth inning.

Cincinnati ... 1 0 0 0 0 0 0 0 0—1
Brooklyn ... 0 2 0 0 0 1 0 0 x—3

Runs—Grantham, Cuccinello, O'Doul, Wright. Runs batted in—Herman, Picinich, Taylor, Wright. Two-base hit—Picinich. Sacrifice—Crabtree. Double play—High to Grantham to Hendrick. Left on bases—Cincinnati, 7; Brooklyn, 8. First base on balls—Off Vance, 2. Struck out—By Vance, 2; by Carroll, 5. Hit by pitched ball—By Carroll (O'Doul). Umpires—Quigley and Pfirman. Time of game—1 hour 40 minutes.

Gusto, 10 to 1, Takes Derby At Chicago

Osculator Is Beaten by Stretch Rush of Outsider.

Man o' War Grandson Comes From 6th to Win.

Washington Park, Chicago, June 18 (A.P.).—With amazing gusto, a thoroughbred by that name, dropped out of the clouds today to win the $50,000 American Derby, to the astonishment of 30,000 spectators.

In a sensational stretch drive that was reminiscent of Man o' War, his granddaddy, Gusto, owned by Morton L. Schwartz, wealthy New Yorker, charged from sixth place to conquer Osculator, heavily played favorite. With blistering speed, Gusto came on and on, and did not stop until he had triumphed over Osculator by two and one-half lengths.

Prince Hotspur, belonging to the estate of the late Joseph Leiter, of Chicago, and grouped with the Chicago-owned I Say, in the field, finished third, staggering along four lengths back of the winner.

I Say Goes to The Front.

I Say, the only filly in the race, finished fourth, seven lengths back of Prince Hotspur, after setting the pace the first mile. The speedy Yonkel was fifth, with Sunmelus sixth, Marmion, seventh; Stepenfetchit, eighth; Adobe Post, ninth; Rowdy Boy, tenth and Big Beau winding up last.

Gusto, a 3-year-old chestnut son of American Flag—Daylight Saving, which had only won two races in its career, ran the mile and a quarter route over a heavy, muddy track in 2:10 2-5.

The winner, closing at 9-to-1 in the betting, rewarded its backers with the lucrative price of $21.34 to win, $9.90 to place, and $5.40 to show. The place price on Osculator, the favorite, was $4.82, with $3.94 to show. Prince Hotspur, the "fielder," paid $4.04 to show.

The race had a gross value of $58,-

Continued on Page 16, Column 3.

Red Sox Held to 4 Hits By Harder, of Indians

Cleveland, Ohio, June 18 (A.P.).—Mel Harder limited the Boston Red Sox to four hits today as his team mates pounded the offerings of Andrews and Jablonowski to take the second game of the series, 9 to 2.

Boston.	AB	H	O	A
Johnson,lf	4	1	1	0
Watw'd,cf.	3	0	4	0
Alex'r,1b.	3	0	10	0
Jolley,rf.	4	1	2	1
McMa's,2b	4	0	1	2
Picker'g,3b	4	0	0	2
W'stler,ss.	4	0	1	4
Tate,c.	4	2	4	1
Andrews,p	0	0	0	0
Jablo'ski,p	3	0	1	0
Totals.	33	4	24	10

Cleveland.	AB	H	O	A
Porter,rf.	4	2	2	0
Burnett,ss.	2	0	1	1
Averill,cf.	5	3	3	0
Vosmik,lf.	5	2	2	0
Morgan,1b.	3	1	11	2
Myatt,c.	4	1	4	0
Kamm,3b.	4	1	1	3
Cissell,2b.	5	2	2	4
Harder,p.	4	1	1	1
Totals.	36	13	27	11

Boston ... 2 0 0 0 0 0 0 0 0—2
Cleveland ... 4 1 0 1 0 3 0 0 x—9

Runs—Johnson, Watwood, Porter (2), Burnett, Averill (2), Vosmik, Myatt (2), Kamm. Errors — Jolley, Pickering, Burnett, Cissell. Runs batted in—Vosmik (3), Harder (2), Averill, Myatt, Cissell, Jolley, McManus. Two-base hits—Cissell (2), Tate, Averill, Porter. Three-base hit—Jolley. Stolen base—Myatt. Sacrifice—Morgan. Double play—Warstler to Alexander. Left on bases—Cleveland, 11; Boston, 6. First base on balls—Off Harder, 2; off Andrews, 2; off Jablonowski, 5. Struck out—By Harder, 4; by Jablonowski, 3. Hits—Off Andrews, 4 in 2-3 inning; off Jablonowski, 9 in 8 1-3 innings. Winning pitcher—Harder. Losing pitcher—Andrews. Umpires—Van Graflan and Nallin. Time of game—Two hours 13 minutes.

Giants Take First, 4-2; Cubs Win Second, 3-0

New York, June 18 (A.P.).—Lonnie Warneke, the lanky youngster who has become one of Chicago's most dependable hurlers, pitched the Cubs into an even break in a double-header with the Giants today by blanking the New Yorkers for the first time this season in the second part of the bargain bill.

The Giants won the opener, 4 to 2.

Chicago.	AB	H	O	A
E'lish,3b,ss	3	0	1	4
Herman,2b	4	0	4	2
Cuyler,rf.	4	0	2	0
Steph'n,lf.	4	2	2	0
J.Moore,cf	4	2	4	0
Grimm,1b.	4	2	8	1
Hartnett,c	4	2	3	0
Jurges,ss.	2	0	1	3
*Gudat	1	0	0	0
Smith,p.	0	0	0	1
Bush,p.	1	1	0	1
Hack,3b.	1	0	0	0
Totals.	32	8	24	12

New York.	AB	H	O	A
Critz,2b.	4	1	6	4
Fullis,lf.	4	1	0	0
L'dstrom,cf	3	1	3	0
Terry,1b.	4	1	8	4
Ott,rf.	2	0	2	0
Jackson,ss.	3	0	3	4
Hogan,c.	3	2	3	1
Vergez,3b.	4	0	0	4
Bell,p.	2	0	0	0
Luque,p.	1	0	2	0
Totals.	29	6	27	17

*Batted for Jurges in seventh.

Chicago ... 0 0 0 0 0 0 2 0 0—2
New York ... 2 0 0 0 0 2 0 0 x—4

Runs—Stephenson, J. Moore, Critz, Fullis, Lindstrom, Terry. Errors—Herman, Jurges, Critz. Runs batted in—Lindstrom, Terry, Hogan (2), J. Moore (2). Two-base hits—Fullis, Stephenson (2). Three-base hits—Terry. Home run—J. Moore. Sacrifice—Bush. Double plays—Jurges to Herman; Vergez to Critz to Terry; Smith to English to Grimm; Jurges to Herman to Grimm; Critz to Jackson to Terry. Left on bases—New York, 5; Chicago, 5. First base on balls—Off Bush, 3; off Bell, 1; off Smith, 1. Struck out—By Bell, 3; by Bush, 3. Hits—Off Bell, 7 in 6 1-3 innings; off Luque, 1 in 2 2-3 innings; off Bush, 6 in 6 innings; off Smith, 1 in 2 innings. Winning pitcher—Bell. Losing pitcher—Bush. Umpires—Rigler and Magerkurth. Time of game—2 hours.

SECOND GAME.

Chicago.	AB	H	O	A
English,3b	4	1	1	3
Herman,2b	4	0	4	3
Cuyler,rf.	4	2	1	0
Steph'n,lf.	3	1	1	0
J.Moore,cf	4	0	7	0
Grimm,1b.	4	0	6	0
Hemsley,c.	4	2	2	0
Jurges,ss.	4	1	3	2
Warneke,p	3	0	0	2
Totals.	32	5	27	8

New York.	AB	H	O	A
Critz,2b.	2	0	0	0
E.Moore,2b	1	0	0	0
*Leslie	1	0	0	0
Allen,lf.	1	0	0	0
Fullis,lf,2b.	4	0	2	1
L'dstrom,cf	4	0	3	0
Terry,1b.	4	1	11	0
Ott,rf.	4	0	0	0
Jackson,ss.	4	0	4	1
Hogan,c.	3	0	5	0
Vergez,3b.	3	0	2	2
Fitzs'ns,p.	3	3	0	2
Totals.	32	6	27	7

*Batted for E. Moore in eighth.

Chicago ... 1 0 0 1 0 0 0 1 0—3
New York ... 0 0 0 0 0 0 0 0 0—0

Runs—English, Cuyler, Hemsley. Error—Jackson. Runs batted in—Cuyler, Hemsley, Stephenson. Three-base hits—Fitzsimmons, Hemsley. Home runs—Cuyler, Hemsley. Sacrifice—Herman. Double play—Herman to Jurges to Grimm. Left on bases—New York, 6; Chicago, 5. First base on balls—Off Fitzsimmons, 2; off Warneke, 1. Struck out—By Fitzsimmons, 5; by Warneke, 1. Passed ball—Hogan. Umpires—Magerkurth and Rigler. Time of game—One hour 38 minutes.

Nats Beaten in Slugfest When Pitching Staff Fails; Reynolds Hits 2 Homers

What Price Pitchers

WASHINGTON.	AB.	R.	H.	PO.	A.	E.
Myer, 2b.	4	0	1	7	4	1
Manush, lf.	5	2	2	1	0	0
West, cf.	5	1	2	2	0	0
Cronin, ss.	5	1	1	1	2	0
Reynolds, rf.	5	2	3	2	0	0
Judge, 1b.	5	0	1	7	2	0
Bluege, 3b.	5	2	2	1	3	0
Spencer, c.	3	0	1	2	1	2
Berg, c.	0	0	0	1	0	0
Coffman, p.	0	0	0	0	1	0
Marberry, p.	0	0	0	0	0	0
Ragland, p.	1	0	0	0	0	0
Thomas, p.	1	1	1	0	1	0
Crowder, p.	0	0	0	0	0	0
*Rice	1	0	0	0	0	0
†Kuhel	0	1	0	0	0	0
‡Harris	1	1	1	0	0	0
Totals	41	11	15	24	14	3

*Batted for Coffman in the second.
†Ran for Spencer in the eighth.
‡Batted for Thomas in the eighth.

DETROIT.	AB.	R.	H.	PO.	A.	E.
Davis, 1b.	4	2	2	9	1	0
Gehringer, 2b.	4	2	1	0	2	0
Stone, lf.	5	2	2	4	1	0
Webb, rf.	4	2	3	2	0	0
Walker, cf.	5	3	4	6	0	0
Rogell, ss.	5	1	1	1	3	0
Schuble, 3b.	3	1	2	0	2	0
Hayworth, c.	5	0	1	5	0	0
Sorrell, p.	2	0	0	0	0	1
Hogsett, p.	1	1	0	0	1	0
Uhle, p.	0	0	0	0	0	0
Totals	38	14	16	27	10	1

WASHINGTON. 3 0 0 0 3 2 0 3 0—11
Detroit ... 4 5 0 0 3 0 0 2 x—14

Runs batted in—Reynolds (5), Gehringer (3), Davis (2), Rogell (2), Walker (2), Manush (2), Cronin, Harris, Webb, Bluege, Thomas, Schuble, Hayworth. Two-base hits—Walker (2), Myer, Davis, Judge, Bluege. Three-base hits—Davis, Harris. Home runs—Reynolds (2), Gehringer, Bluege. Stolen bases—Rogell, Schuble. Sacrifice—Myer. Double plays—Cronin to Myer to Judge. Left on bases—Washington, 5; Detroit, 6. First base on balls—Off Coffman, 1; off Ragland, 3; off Hogsett, 1; off Thomas, 2. Struck out—By Sorrell, 1; by Hogsett, 2; by Uhle, 1; by Thomas, 1; by Crowder, 1. Hits—Off Coffman, 5 in 1 inning; off Ragland, 3 in 3⅓ innings; off Crowder, 3 in 1 inning; off Hogsett, 5 in 2⅓ innings (none out in eighth); off Marberry, 3 in 0 inning (none out in second); off Thomas, 2 in 2⅔ innings; off Sorrel, 8 in 4⅔ innings; off Uhle, 1 in 2 innings. Wild pitch—Ragland. Winning pitcher—Sorrell. Losing pitcher—Coffman. Umpires—Owens, McGowan and Hildebrand. Time of game—Two hours and 22 minutes.

Coffman, Marberry Routed Quickly by Tiger Barrage.

Ragland, Thomas and Crowder Also Fail to Halt Detroit.

By FRANK H. YOUNG
(Staff Correspondent of The Post).

NAVIN FIELD, Detroit, Mich., June 18.—The Nationals scored enough runs against the Tigers here this afternoon to win three average ball games, but, due to ineffective pitching by Dick Coffman, Fred Marberry, Frank Ragland, Alphonse Thomas and Al Crowder, were beaten, 14 to 11. As the Philadelphia Athletics won from the Browns, this defeat sent the Washington Club into third place in the standing.

Coffman was given a three-run lead in the very first round, but the Tigers scored four runs in their half, added five more in the second, and were never headed thereafter.

Led by Carl Reynolds, who poled out his seventh and eighth homers, his third and fourth in his last three games, which propelled home five mates, the Nats continued to fight back and the Tigers were given several scares. Vic Sorrell and Elon Hogsett were knocked out of the box, George Uhle rushing to the latter's rescue after the Nats had scored three runs to pull upon to within a run of the Tigers in the eighth. He stopped the rally.

Bluege Slams Home Run.

Two other round-trippers were hit during the afternoon, Ossie Bluege getting one and Charley Gehringer the other. In addition to his homers, Reynolds was credited with a single, with Manush, West and Bluege getting two bingles each. Walker, with two doubles and two one-shots, led the Harrisian attack.

Buddy Myer contributed the fielding features, making three out-of-the ordinary plays.

The game was decided in the first two rounds which saw the Tigers bound into a six-run lead after the Nationals had scored three times in

Continued on Page 17, Column 5.

FRENCH, SHRINER & URNER

"TWIN-GRIP" GOLF SHOES

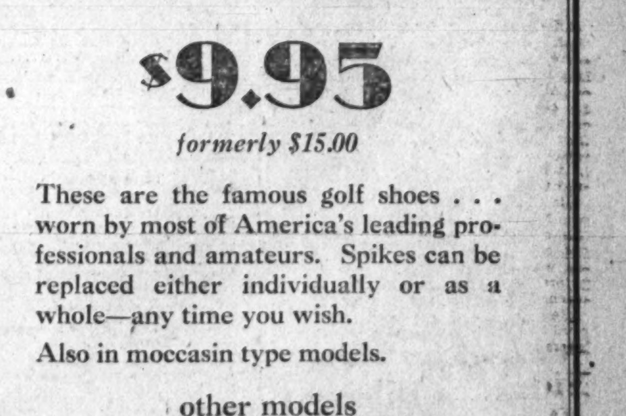

$9.95

formerly $15.00

These are the famous golf shoes . . . worn by most of America's leading professionals and amateurs. Spikes can be replaced either individually or as a whole—any time you wish.

Also in moccasin type models.

other models Street and Sport Shoes

$7.95

I personally promise you that these shoes are identical in leathers, workmanship and styling with our models recently retailing from $12.50 to $15.00.

B. H. Shriner

President, French, Shriner & Urner

Exclusive Washington Agents

SALTZ BROS

1341 F STREET N.W.

VILLAGERS AND DIXIE PIGS CLASH FOR UNLIMITED LEA[GUE]

Game Shifted To Ellipse Diamond

Capital City League Nines Face Important Contests.

Millers Would Clinch First Half Crown in Senior Class.

By LEWIS F. ATCHISON.

THIRSTING for action after being forced to idle last week, Ciro's Villagers and the Dixie Pigs will square off on the field of battle today, in a game that will see one of the two suffer its first defeat in the Capital City League, and witness the triumphal advance of the victor into undisputed possession of the leadership in section A, unlimited division. Eleventh-hour changes in the schedule have forced league officials to shift the site of the game from the Washington Barracks to the West Ellipse diamond.

The tilt has been described in some quarters as the game of the seven-course dinner. The members of the Ciro team have been promised as many plates of steaming hot spaghetti as they can dispose of if they win. On the other hand, Hugh Waldrop has torn the doors off his barbecue and laid in an extra supply of food to be in readiness for a victory banquet. It has been rumored that several players slated to perform in the game have been dieting for several days in anticipation of victory. Emergency rations will be in readiness to care for any cases of near-starvation reported during the progress of the game.

McIntire Battles Jones.

Washington's Dizzy Dean, "Lefty" McIntire, passed up a lucrative offer to hurl for a semipro team today to pitch for Ciro's. "Lefty" Jones, the Bob Grove of the Dixies, will oppose him.

While this game naturally heads the list there are several others that should be well worth witnessing. City Cab, with a host of veteran sandlotters on the roster, invades Congress Heights for a game with the home team. St. Joseph's tackles the revamped Diamond Cab outfit, while the Franc Jewelers and Federal Storage clubs cross bats in a game that should be closer than a Scotchman's collar.

Miller Furniture Co. should clinch the first half flag in the senior division by winning over Swann Service when they meet today. The best action should result in the Koontz Service-Dor-A scrap at Magruder Park. The Takoma Tigers shape up as easy victors over the Clifton Barbers.

Dixie Polish Plays Dor-A.

Dixie Polish is out to increase its margin of leadership in the junior division by taking Dor-A into camp when they clash today. Georgetown encounters the formidable Swann Service team, while the rejuvenated Fussell-Young team tackles Wheeler Club while Mount Rainier and the Southwest Merchants are settling their dispute.

Old rivals will be out to settle old scores in the midget division when the National Pale Drys and Wonder Bread take the field. Goodacre's and Arlington Post will oppose in the only other game listed in this division.

DUFFERIN PARK RESULTS.

(Associated Press.)

FIRST—About five furlongs; purse, $700; claiming; for 3-year-olds and upward; Canadian foaled.
Fair Fortune, 110 (C Lang) 4.30 2.80 2.10
Fatal Gift, 108 (Marsh) 4.30 2.30
Santa Crest, 107 (Ralls) 2.15
Thunder Light, Zarf, Irish Davy, Silver Dot and Flowering Bowl also ran. Time, 1:02 1-5.

SECOND—About five furlongs; purse, $700; claiming; for 2-year-olds.
Dark War, 107 (Riley) .. 12.30 5.25 4.10
Bald Crest, 106 (Ralls) 3.80 2.90
Donald Lad, 105 (Tremayne) 3.50
Miss Broom, Toy Town, Peeved, Marys May and Lucy Menifee also ran. Time, 1:02.

THIRD—Six and one-half furlongs; purse, $700; claiming; for 3-year-olds and upward.
Red Ronald, 111 (Ralls) 5.45 4.15 3.50
Phil R., 105 (Dougherty) 15.70 6.75
Dewey Fly, 108 (Todd) 4.05
Sunchen, Master Star, Big Blue, Magical Image and Caryldon also ran. Time, 1:25 3-5.

FOURTH—Six and one-half furlongs; purse, $700; claiming; for 3-year-olds and upward.
Altsheib, 112 (Peake) ... 15.90 7.45 4.70
Frances D., 96 (Grayson) 8.90 6.25
Blighter, 107 (Remillard) 7.00
Gerard, Mazyniata, Gobi, Cabama and Hidden Thoughts also ran. Time, 1:25 3-5.

FIFTH—Seven furlongs; purse, $1,200; Dufferin Park Handicap; for 3-year-olds and upward.
Broadway Lights, 103 (Dougherty) 7.60 4.50 3.55
Fair Jack, 109 (Lang) 4.80 3.75
Donny Johnny 104 (Fisher) 4.75
Dunlin's Lad, Butter Beans and Allanah also ran. Time, 1:29 3-5.

SIXTH—One and one-sixteenth miles; purse, $700; claiming; for 4-year-olds and upward.
The Marquise, 109 (Ralls) 4.05 3.10 2.60
Polinos, 99 (Arthur) 12.60 5.05
Double Dare, 108 (Peake) 2.90
Collarvictoria, Daddy Nelson, Brave Alonzo, Dick Porter and The Hovel also ran. Time, 1:53 2-5.

SEVENTH—One and one-sixteenth miles; purse, $700; claiming; for 3-year-olds and upward.
Bud Broom, 108 (Tremaine) 20.10 8.25 5.70
Fair Thorn, 105 (Dougherty) .. 3.30 2.85
St. Tuscan, 120 (Foden) 3.95
Sir Byron, Star Flying Zeno and Bill Beth also ran. Time, 1:53 4-5.

DUFFERIN PARK ENTRIES.

(FOR MONDAY.)
(Associated Press.)

FIRST RACE—About 5 furlongs; purse, $800; the Woodstock; for 2-year-old maidens (Canadian foaled).
1 †L'Erable .....112 | 6 Tricky's Son...115
2 Calrack ....112 | 7 Old Fashioned.112
3 ‡Miss Mash....112 | 8 Attic Bird......112
4 All Roses......112 | 9 ‡Spring Violet.112
5 Fair Broom....112 | 10 †Hollandaise ..112
†J. Cattarinach entry.
‡Mrs. W. Russell entry.

SECOND RACE—About 5½ furlongs; purse, $700; claiming; for 3-year-olds and upward (Canadian foaled).
1 Parisian Kee...102 | 6 Varsity 107
2 Sergt. Major...106 | 7 Dushka 100
3 Jean O'Doon...104 | 8 Sph. of Beauty.100
4 Golader ....105 | 9 Candy Man....106
5 Sabana ....104 | 10 Kebbie 100

THIRD RACE—Seven furlongs; purse, $700; claiming; for 4-year-olds and upward.
1 My Betty......109 | 6 My Kitty......105
2 Traumagne ....117 | 7 Cupboard 117
3 Pongo ....107 | 8 Gilded Casino..108
4 *Chatter Black.100 | 9 Tryon 107
5 Pampered Pet..100 | 10 Atlas 110

FOURTH RACE—Seven furlongs; purse, $700; claiming; for 4-year-olds and upward.
1 Federal Reserve.114 | 6 Cambridge 102
2 Uppity ....109 | 7 Staccato 111
3 Londsen ....107 | 8 Len Sweep......109
4 Vendee ....105 | 9 Mint Magi......109
5 Zeal ....107 | 10 Silver Salver....105

FIFTH RACE—One and one-sixteenth miles; purse, $800; claiming; for 3-year-olds and upward.
1 Burnside ......107 | 6 Diodoro 111
2 Blanket Bay....106 | 7 Tinsy 104
3 *Wand's Gold..106 | 8 Tricky Colonel..111
4 *Fair Avis.....104 | 9 Flying Zeno....113
5 Gayola 103

SIXTH RACE—One and one-sixteenth miles; purse, $700; claiming; for 3-year-olds and upward (Canadian foaled).
1 *Lindsay ......108 | 4 *Brave Alonzo..101
2 Fess ....104 | 5 Pelorus 106
3 Marie Gaiety...113 | 6 Lord Cardigan..106

SEVENTH RACE—One and one-sixteenth miles; purse, $800; claiming; for 3-year-olds and upward.
1 Rustic Flirt....103 | 6 *Pretty Pose...104
2 George DeMar..111 | 7 *Gold Mint.....106
3 Moonphase .....111 | 8 Lead Gold......111
4 Donya ....103 | 9 Visionary Hour.107
5 *Mythical Lore.101 | 10 Spectacular ...111
*Apprentice allowance claimed.
Weather, clear; track, fast.

Capital City League Schedule for Today

UNLIMITED DIVISION.
Section A.
Congress Heights vs. City Cab, Congress Heights, 3 p. m.
Ciro's vs. Dixie Pigs, West Ellipse, 3 p. m.
Highway Dept. forfeits to Horning Jewelers.
Section P.
Columbia Heights vs. Federal Employes, Rosedale Playground, 3 p. m.
Franc Jewelers vs. Federal Storage, No. 10, 3 p. m.
St. Joseph's vs. Diamond Cab, North Ellipse, 3 p. m.
SENIOR DIVISION.
Koontz Service vs. Dor-A, Magruder Park, 3 p. m.
Swann Service vs. Miller Furniture, East Ellipse, 1 p. m.
Clifton Barbers vs. Takoma Tigers, North Ellipse, 1 p. m.
JUNIOR DIVISION.
S. W. Merchants vs. Mount Rainier, No. 4, 1 p. m.
Georgetown vs. Swann Service, East Ellipse, 11 a. m.
Wheeler Club vs. Fuller-Young South Ellipse, 11 a. m.
Dixie Polish vs. Dor-A, Magruder Park, 1 p. m.
MIDGET DIVISION.
Goodacre's vs. Arlington Post, No. 10, 11 a. m.
National Pale Drys vs. Wonder Bread, No. 10, 1 p. m.

BAINBRIDGE RESULTS.

(Associated Press.)

FIRST — Six furlongs; purse, $500; claiming; for 3-year-olds and upward.
The French Rose, 109 (R. Fischer) 21.40 6.00 3.40
Mynheer, 116 (J. Lane) 4.00 3.00
Tewsenelda, 114 (Compton) 3.60
French Maid, Bradsol, Liberty Ace, Thistle Vic, Baked Alaska, *Brigand, *Sam Cole, Cash Play and *Bless Her Heart also ran. Time, 1:15 1-5.
*Field.

SECOND—Six furlongs; purse, $600; claiming; for 3-year-olds and upward.
Dollar Princess, 101 (Boganowski) 12.60 6.40 4.20
Nonaha, 106 (Sylvia) 6.00 4.20
Green Wave, 110 (May) 3.00
Idamae, Ellen D., Ellice, *Cralie Pat, Coots, *Millhand, Zean, Hamburger Jim and *Free Helen also ran. Time, 1:12 2-5.
*Field.

THIRD—Five furlongs; purse, $500; claiming; for 2-year-olds.
Old Star, 111, (R. Reeves)..10.40 5.00 3.80
Trystick, 108 (R. Fisher)....... 5.29 4.80
Allocation, 111 (Cavens) 10.00
*Hukill, Bell Cap, *Bud's Choice, Swincourt, Miss Frisky, Conversion, Scope, *Nurse Girl and Noah's Mary also ran. Time, 1:02 3-5.
*Field.

FOURTH—One and one-sixteenth miles; purse, $600; claiming; for 3-year-olds and upward.
Vagabond, 109 (Sylvia)....15.80 6.20 4.80
Mrs. Foster, 107 (J. Lane)...... 4.40 3.20
Marcelet, 100 (Boganowski) 5.80
Ken Kling, Westy Fox, Uncle Si and Tantalizing also ran. Time, 1:47.

FIFTH—Five and one-half furlongs; purse, $1,500 added; the Hunting Valley Stakes; for 2-year-olds.
Sunnyside Up, 112 (Rodriguez) 6.60 3.60 3.00
*Doris B., 112 (Bagonowski) 4.00 2.60
Prestige, 112 (Horvath) 3.80
‡Peacock Blue, Untimely, §Sunlow, Grimace, †Sir Michael, *Bob's Buddy, Auf Weidershen, *Patsyette, †Yvette V., *Ottie M., §Aurebon, *Fountain, *Dewhurst, *Figuriste, ‡Muslet and Pana Franka also ran. Time, 1:07 3-5.
*Field.
†Seagram entry.
‡Reiser entry.
§Shandon entry.

SIXTH—One mile and seventy yards; purse, $500; claiming; 3-year-olds and up.
Hasola, 110 (Boganowski). 16.80 5.80 4.60
Zembla, 102 (J. Lane) 3.60 3.00
How, 112 (Horvath) 4.20
*Vanity Case, Pretti Sing, Lohi, Escoba Land, Matagain, *Jessie Coppage, Naughty Jean, *All Luck also ran. Time, 1:46.
*Field.

SEVENTH—One and one-sixteenth miles; purse, $600; claiming; for 3-year-olds and upward.
Little Toots, 112 (Morrison) 15.40 6.20 4.60
Perfect Play, 104 (South) 4.80 3.40
Son o' Sweep, 109 (R. Fisher) 3.00
Druggist, Dunes, Crowned Head, Brown Trap and Woody Long also ran. Time, 1:46 2-5.

EIGHTH—One and one-eighth miles; purse, $600; claiming; for 4-year-olds and upward.
Fair Manna, 105 (Tinker)...7.40 4.80 3.60
Clownish, 102 (Hlad)..........27.00 16.40
Pauline H., 102 (Klein)............. 6.60
*Ninghal, Martha Long, Harrisil, As Fair, *Brunette Preferred, *Miss Maryland, Princess Dare, Bozo, Herb Ashley also ran. Time, 2:35.
*Field.

AQUEDUCT RESULTS.

(Associated Press.)

FIRST—Seven furlongs; purse, $800; conditions; maiden 3-year-olds and up.
Cheela, 120 (L. Fator)....... 6-5 1-2 1-4
Integrity, 120 (M. Garner)...... 2-1 1-1
Pro Bono, 120 (C. Kurtsinger)......... 4-5
Cloudy Day, Day Dreamer, Miscalculate, Feudal Times, Sir Walter, Welsh Rarebit, Epidawn, *Good Time Wait, *John Milton, Gold Sweeper, Sun Spear and Urbanity II also ran. Time, 1:25 3-5.
*Good Time Stable entry.

SECOND—About two miles; purse, $2,000 added; Winfield Steeplechase Handicap; 4-year-olds and up.
Jack Anthony, 133 (J. McGovern) .... 3-1 4-5 out
Cahirciveen, 133 (G. H. Bostwick) 1-1 out
Indigo, 149 (D. Byers) .... out
Silverskin also ran. Time, 4:14.

THIRD—Five furlongs; purse, $2,000 added; Hudson Stakes; 2-year-olds.
Sandy Bill, 119 (F. Horn).. 9-10 2-5 out
Dynastic, 115 (C. Kurtsinger)..... 7-10 1-4
Puchero, 110 (H. Elston) 6-5
Eisenberg, Okapi and Mahomet also ran. Time, 0:58.

FOURTH—One and one-eighth miles; purse, $10,000 added; Brooklyn Handicap; 3-year-olds and up.
Blenheim, 109 (Mills) 4-1 6-5 2-5
Pari Mutuel, 97 (Hebert) 5-2, 6-5
Mate, 124 (G. H. Bostwick) 1-3
War, Rocky News, *Aegis, *White Clover II also ran. Time, 1:51.
*Trainer P. M. Burch entry.

FIFTH—One and five-sixteenths of a mile; purse, $800; claiming; 3-year-olds and up.
Crimson Rose, 104 (Mills).. 2-1 7-10 1-4
Dunfern, 111 (Gilbert) 7-10 1-4
Bonnie Prince, 107 (James)........... 3-5
Don Tasker, Honey Grove also ran. Time, 2:13 2-5.

SIXTH—Five furlongs; purse, $800; claiming; 2-year-olds.
Merry Caroline, 111 (J. Mann), ... 5-1 8-5 3-5
Algeria, 115 (L. Fator) .... 1-4 out
Axentea, 110 (F. Catrone) 2-1
Revonah, Swagger Stick, Rough Boy, St. Nick, Moralist also ran. Time, 0:58 1-5.

RACING SELECTIONS

(FOR MONDAY.)
BAINBRIDGE.
(For slow track.)
1—Dedicate, Cloudy, Jack Howe.
2—Elkhart, Hasty Polly, Run On.
3—Strolling Time, Merry Queen, Suspense
4—Sir Dean, Dark Abbott, Vacation.
5—Burgoo, Racketeer, Al Green.
6—Bonnet, Make Speed, Bag o' Roses.
7—Inferno Lad, Francock, Yarrow.
Best bet—Elkhart.
—Louisville Times (A.P.).

BLUE BONNETS.
(For fast track.)
1—Acajou, Black Flash, Sorcery.
2—Sun Man, Tout Feu, Princess Pat Coventry.
3—Statecraft, Espinetta, White Bud.
4—Portmess, Darienzo, Star Royal.
5—Wee Toddler II, Toe Dance, Cudgeldoe.
6—Said, Disapproved, Woolrac.
7—Wrack Royal, Tuscan Knight, Referendum.
Best bet—Wee Toddler II.
—Louisville Times (A.P.).

(FOR MONDAY.)
DUFFERIN.
(For fast track.)
1—L'Erable, All Roses, Fair Broom.
2—Sphere of Beauty, Jean O'Doon, Varsity.
3—Traumagne, Chatter Black, My Kitty.
4—Zeal, Vendee, Silver Salver.
5—Burnside, Wandering Gold, Fair Avis.
6—Lindsay, Lord Cardigan, Marie Gaiety.
7—Moonphase, Gold Mint, Spectacular.
Best bet—Lindsay.
—Louisville Times (A.P.).

(FOR MONDAY.)
AQUEDUCT.
(For fast track.)
1—Bonsoir, Peturnal, Bodkin.
2—Semaphore, Charleigh, First Mission.
3—Veceille Boy, Mountain Elk, Ormesby.
4—French Lass, Unique, Parry.
5—Lazy Daisy, Via Appia, Maebee.
6—Sun Shadow, Peacock Alley, Al Neiman.
Best bet—French Lass.
—Louisville Times (A.P.).

(FOR MONDAY.)
WASHINGTON PARK.
(For muddy track.)
1—Broad Bill, Llandaff, Darkest Hour.
2—Wise Advocate, Predict, Adsum.
3—Dusky Dame, Miss Melody, Voltina.
4—Sun Dot, Ervast, Supreme Sweet.
5—Bub McFarland, Durango, Garlic.
6—Uncle Henry, Chip, Typhoon.
7—Kentucky Ace, Half Day, San Presto.
Best bet—Bub McFarland.
—Louisville Times (A.P.).

$50,000 DERBY ANNEXED BY LONG SHOT

Gusto Comes From 6th to Beat Out Osculator.

Continued from Page 15.

725, with $48,200 going to Owner Schwartz, and $6,000 to W. R. Coe, of New York, owner of Osculator. Prince Hotspur earned $3,000 and I Say $1,000 for her brilliant race in finishing fourth.

While today's race was disappointing from the absence of Burgoo King, winner of the Kentucky Derby and the Preakness, and the last-minute withdrawal of Boatswain, regarded as one of the favorites, the contest brought together eleven of the fleetest 3-year-olds in America. Boatswain, which conquered Burgoo King in the Withers, was forced out because of a bowed tendon, the same kind of an injury that caused Col. E. R. Bradley to withhold entering Burgoo King.

The original field of fourteen was reduced shortly before 2 o'clock by the scratching of Boatswain, along with Our Fancy and Minton.

East Triumphs Over West.

The race was a triumph of the East over the West and was earned easily. Owner Schwartz remained in New York, but Maxie Hirsch, the trainer, accepted the check for $48,000 together with the trophy presented by Stuyvesant Peabody, vice president of the Washington Park Jockey Club. Hirsch was called into the stand immediately after the race for the presentation.

"All I can say, gentlemen," he began, "is that I am proud that the American Derby was won by the son of American Flag, who was a son of the greatest horse of all time—Man o'War.

"My horse is a great, game thoroughbred. He ran a marvelously game race. He may be beaten at a mile and a quarter, but no horse in America can conquest him at two miles. That's all Thank you."

Standing beside Hirsch was the diminutive lad from the Pacific Coast, Jockey S. Coucci, who so gamely rode Gusto in that winning stretch run.

Previous to today's race, Gusto had started six times this season, winning only one. That was his last previous race, a seven-furlong affair at Aqueduct ten days ago, when he beat Warplane and Panax by five lengths.

BAINBRIDGE ENTRIES.

(FOR MONDAY.)
(Associated Press.)

FIRST RACE—Six furlongs; purse, $600; claiming; for 4-year-olds and upward.
1 Anne L.........111 | 10 Reform 112
2 Lady LeComte..111 | 11 T'ps d'Amour...118
3 Cloudy ....112 | 12 Sir John K.....112
4 Crasher ....112 | 13 Delma Dunn....111
5 Hippias ....112 | 14 The King.......112
6 Dedicate ......116 | 15 Princess Hester.109
7 Shakitup ......112 | 16 Purple Robe....111
8 Orestes II.....111 | 17 Zachary 112
9 Rain or Shine..112 | 18 Jack Howe.....114

SECOND RACE—Six furlongs; purse, $500; claiming; for 3-year-olds.
1 *Fortuna Mia..103 | 10 Broompatch 106
2 *Butch ....106 | 11 Nina's Baby....108
3 Winona Lady...106 | 12 Consideration...106
4 Justa Betty....111 | 13 Elkhart 113
5 *Annie A......101 | 14 Usurp 106
6 Cherry Heart..106 | 15 Bag o' Gold....108
7 Norwalk ....111 | 16 Laura Fish.....106
8 *Play Choice...109 | 17 *Hasty Polly....103
9 *Deceptive .....108 | 18 Run On........113

THIRD RACE—Five and one-half furlongs; purse, $500; allowances; for 2-year-old maidens.
1 Strolling Time..114 | 10 Santonette 114
2 Thorses Girl...114 | 11 Mary Phyllis....114
3 Alice Weber....114 | 12 Suspense 114
4 Sez You........114 | 13 Reed's Choice..114
5 Worthy's Pride.114 | 14 Flitterlight 114
6 Merry Queen....114 | 15 Prin. Wasser...114
7 Spill ....114 | 16 Gladys F........114
8 Clifton's Queen.114 | 17 Lady Trust......114
9 Game ....114 | 18 Phara 114

FOURTH RACE—One and one-sixteenth miles; purse, $500; claiming; for 4-year-olds and upward.
1 *Ronald Grey..106 | 10 Waiting Maid..113
2 *Union W.......106 | 11 *Balthasar 106
3 *Skibo ....113 | 12 *Prancing Step.110
4 *Nonenicer ....101 | 13 *Dark Abbott..116
5 Tang ....106 | 14 Brown Gold....106
6 Mary's Toy.....106 | 15 *Curtain Call..101
7 Vacation ......111 | 16 Blanc Seing....111
8 Sandy San.....105 | 17 *Sir Dean......110
9 *Sniper ....106 | 18 *Bright Flag...106

FIFTH RACE — Six furlongs; purse, $600; claiming; the Hawthorne; for 3-year-olds and upward.
1 Peter G........105 | 6 Toltec 115
2 Burgoo ....116 | 7 *Racketeer 114
3 Leon's Lass....100 | 8 *Al Green......110
4 Astute ....109 | 9 Dollar Princess.104
5 Bright Colors..105

SIXTH RACE—One mile and 70 yards; purse, $500; claiming; for 3-year-olds.
1 *Zegora ....98 | 10 Kitty O'Way...107
2 Air King.......106 | 11 Shaun Padraic.103
3 Nat Weiss......112 | 12 Opossum 106
4 *Bag o' Roses..102 | 13 *Cousin Rogers.101
5 Margie W.......101 | 14 Graphite 112
6 Mart.'s Croney.109 | 15 *Justa Hurry...101
7 *Bonnet ....102 | 16 Make Speed....115
8 North Vernon..106 | 17 Discobolus 108
9 Shabby Shoes..101 | 18 Prince Tommy.106

SEVENTH RACE—One and one-sixteenth miles; purse, $500; claiming; for 4-year-olds and upward.
1 *White Knee...105 | 10 *Lady Sweet....101
2 Misnomer .....111 | 11 Abington 111
3 Yarrow ....113 | 12 *Jimmie Finn..106
4 Griego ....111 | 13 Old Tuck.......111
5 *Lucky Pal....106 | 14 Uncle Charlie..115
6 Frank Hawley..111 | 15 *Tom Ward.....101
7 Lawn View.....101 | 16 Trice 111
8 Francock ......111 | 17 *Kelly's Pride..101
9 *Inferno Lad...113 | 18 Jack Berry......111
*Apprentice allowance claimed.
Weather, clear; track, slow.

WASHINGTON PARK ENTRIES

(FOR MONDAY.)
(Associated Press.)

FIRST RACE—Five and one-half furlongs; purse, $1,000; the Mountain Laurel; for 2-year-old maiden colts and geldings.
1 Glynson ......115 | 11 Uncle Donald..115
2 Capt. Joy......115 | 12 Tea Tax.......115
3 Bag. Master...115 | 13 Darkest Hour..115
4 Arrowswift ....115 | 14 Hour Zev......115
5 Broad Bill.....115 | 15 Pillnita 115
6 Parting Shot..115 | 16 Monk's Dude..115
7 Royal Blunder.115 | 17 Woodstock 115
8 Thistle Play...115 | 18 Demagogue 115
9 Fayette Prince.115 | 19 Llandaff 115
10 Jack Knife....115 | 20 Charley O......115

SECOND RACE—Seven furlongs; purse, $1,000; claiming; for 3-year-olds.
1 Ante ....110 | 11 Predict 110
2 *Glynhurst ....105 | 12 Vonnie 110
3 The Whig......110 | 13 Buzzy Boo.....105
4 *Prince Volta..105 | 14 Young Bill.....110
5 Phaeldale .....105 | 15 Miss Corinne...105
6 *Dunny Boy....105 | 16 *Noel's Dress..100
7 Lonell ....105 | 17 *Night Vintage.107
8 *Adsum ....105 | 18 *Wise Advocate.112
9 Grantor ......110 | 19 *Rapid Birdie..100
10 Lapidary .....112 | 20 Louie Dear.....110

THIRD RACE—Five and one-half furlongs; purse, $1,000; claiming; for 2-year-olds.
1 Warble ....107 | 11 My Gentleman.110
2 Stimoway .....107 | 12 Voltina 110
3 Sweepmore ....110 | 13 Mojie 110
4 Lillian Z.......110 | 14 Starmount 110
5 Dusky Dame...110 | 15 Flying Fleet...110
6 Hopulikit .....113 | 16 Brilliant Girl..107
7 Bob Dozer.....110 | 17 Whirling 110
8 Kalola ....107 | 18 Ridgewise 113
9 Prince Macaw..110 | 19 Doramella 107
10 Indian Mist...110 | 20 Miss Melody...110

FOURTH RACE—Six furlongs; purse, $1,000; allowances; the Lincoln Park; for 3-year-olds and upward.
1 Ervast ....110 | 8 Big Brand......105
2 Gracious Gift..110 | 9 Street Singer...110
3 Karl Eitel......110 | 10 Mowris 110
4 †Hyman ....110 | 11 Sun Dot........112
5 †Sup. Sweet...105 | 12 Camp Boss.....112
6 Crimean Lad...105 | 13 Back Log......110
7 Don Leon......110 | 14 On Sir 105
†Superior Stable entry.

FIFTH RACE—One and one-eighth miles; purse, $1,000; claiming; for 3-year-olds and upward.
1 Garlic........117 | 4 Durango 109
2 Playdale ......107 | 5 Barney Sexton..115
3 Swift and True.109 | 6 Bub McFarland.114

SIXTH RACE—One and three-sixteenths miles; purse, $1,000; claiming; for 3-year-olds and upward.
1 White Legs....115 | 11 *Fern F 105
2 Last Attempt..108 | 12 Ben Blair......115
3 *Trek ....110 | 13 Pretty Penny...110
4 *Typhoon ......110 | 14 Garrick 115
5 Pellegrino ....115 | 15 *Chip 110
6 *Lucky Carter..110 | 16 *Junior C......110
7 *Curtsey ......105 | 17 Sand Fiddler...115
8 Our Pal.......110 | 18 Black Dust.....110
9 *B. of Lilies...105 | 19 Miss Perfection.110
10 Noel's First...115 | 20 *Uncle Henry...105

SEVENTH RACE—One and three-sixteenths miles; purse, $1,000; claiming; for 3-year-olds and upward.
1 Half Day......110 | 11 Kentucky Ace..110
2 Black West....108 | 12 Traffic Judge..108
3 Bobby Powers..115 | 13 Tea Green......115
4 Gay Lassie....103 | 14 Tiger Flowers...115
5 Plutarch ......115 | 15 Princella 103
6 Seth's Ballot..115 | 16 How Tiz........115
7 *Ladrone .....110 | 17 San Presto.....115
8 Thistle Arious.115 | 18 Aregal 115
9 Ormontime ....115 | 19 *Old Depot.....103
10 Quick Sale....98 | 20 Royal Charge...115
*Apprentice allowance claimed.
Weather, cloudy; track, muddy.

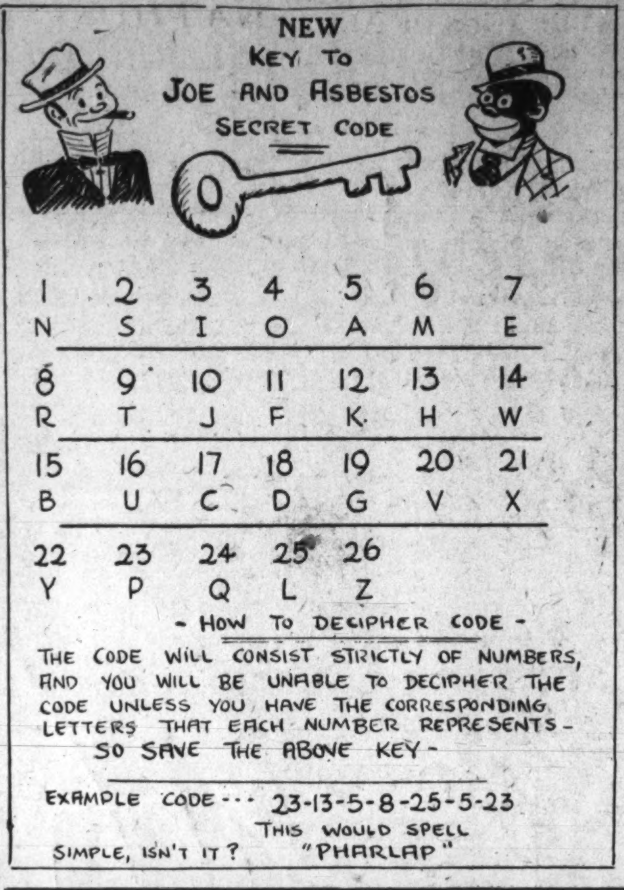

Washington Park Charts

Associated Press

Saturday, June 18, 1932.

WEATHER, CLOUDY; TRACK, SLOW.

FIRST RACE—Six furlongs. Purse, $1,000. Claiming. For 3-year-olds and upward. Start good. Won easily; place, driving. Went to post at 2:20. Off at 2:21. Winner, J. L. and V. K. Dodge's b. c. (4), by Cherokee—Flying Ida. Trained by S. Ward. Value to winner, $750; second, $150; third, $75; fourth, $25. Time, 0:24, 0:48 3-5, 1:15 3-5.

Horses	Wgt.	Post	St.	¼	½	Str.	Fin.	Jockeys	Straight
FLYING CHEROKEE	115	1	1	3h	2 1½	2[4]	1 1½	Fronk	$8.23
BEST MAN	115	6	4	1h	1[3]	1[3]	2[5]	Allen	1.20
NACHO	103	5	6	7[2]	7 1½	3[2]	3[4]	Salazar	8.63
SUITOR	110	4	3	5h	6 1½	4h	4 1½	Wright	4.77
HIGH POCKETS	110	9	8	6 1½	4[2]	5[3]	5[2]	Cantrell	75.65
AQUAPLANE	115	2	2	9[3]	8 1¼	7[3]	6[2]	McAuliffe	11.22
MENDELL	108	8	5	2 1½	3h	6½	7¼	Critchfield	65.83
WINDING ON	103	7	7	4[1]	5h	8[2]	8[1]	Martin	144.11
HATTERAS	103	10	10	10	10	9[2]	9[5]	Neel	14.25
FAIRLEE	104	3	9	8h	9[2]	10	10	Schutte	19.55

Two-dollar mutuels paid—FLYING CHEROKEE, $18.46, $6.36, $4.12; BEST MAN, $3.54, $2.96; NACHO, $4.24.

FLYING CHEROKEE, showing a liking for the going, came fast in last quarter, to wear down BEST MAN and win going away. BEST MAN took a long lead after leaving back stretch, but tired in the run home. NACHO gained ground steadily to best the others. SUITOR could not keep up. HIGH POCKETS stopped badly in last furlong. HATTERAS and AQUAPLANE were outrun all the way.

SECOND RACE—Five furlongs. Purse, $1,000. Allowances. For 2-year-olds. Start good. Won easily; place, driving. Went to post at 2:54½. Off at 2:55. Winner, Oakland Farm's ch. f. (2), by Wise Counsellor—ZILLAH. Trained by W. C. Weant. Value to winner, $750; second, $150; third, $75; fourth, $25. Time, 0:24 2-5, 0:49, 1:03.

Horses	Wgt.	Post	St.	¼	½	Str.	Fin.	Jockeys	Straight
WISE ANNE	107	3	3	3[1]	3[2]	1h	1 1½	J. Smith	$2.36
COUSIN NORA	103	5	7	7	7	6[4]	2h	Critchfield	113.85
LITTLE CONNELLY	104	2	2	5[4]	4½	3[1]	3½	Meade	8.32
JUSTICE LOGAN	110	7	5	2[2]	1[1]	2[2]	4[2]	Allen	18.72
LIQUEUR	113	1	1	4[1]	5[4]	5[2]	5½	Landolt	4.79
MISS BRILLIANT	110	6	4	1h	2 1½	4[2]	6[3]	Anderson	1.37
LUNA MICA	104	4	6	6[8]	6½	7	7	Schutte	81.68

Two-dollar mutuels paid—WISE ANNE, $6.72, $4.66, $3.76; COUSIN NORA, $66.22, $17.10; LITTLE CONNELLY, $3.80.

WISE ANNE came fast after entering stretch and, passing JUSTICE LOGAN, drew out to an easy win. COUSIN NORA, outrun early, closed with a rush on inside. LITTLE CONNELLY could not keep up with early leaders, but was racing well at finish. JUSTICE LOGAN headed MISS BRILLIANT on stretch turn, but tired in the run home. MISS BRILLIANT sprinted to the front soon after the start but stopped badly in stretch. LIQUEUR was never a serious contender.

THIRD RACE (Substitute race)—Six furlongs. Purse, $1,000. Claiming. For 3-year-olds and upward. Start good. Won easily; place, driving. Went to post at 3:37. Off at once. Winner, J. D. Mikel's br. c. (5), by Morvich—Snuff. Trained by owner. Value to winner, $750; second, $150; third, $75; fourth, $25. Time, 0:24, 0:48 4-5, 1:16.

Horses	Wgt.	Post	St.	¼	½	Str.	Fin.	Jockeys	Straight
MORSNUFF	110	4	3	3[1]	3½	2[1]	1[2]	Salazar	$4.10
POLLY'S POLLY	105	3	1	5[4]	5[2]	1[1]	2 1½	Martin	12.75
PANCHIO	118	2	9	9	6[2]	5[1]	3nk	Woolf	3.40
KNEE HIGH	98	1	2	7h	7 1¼	7[3]	4[5]	Wright	27.95
LASALLE	115	9	5	4[1]	4h	6h	5h	Jones	7.68
BENEFIT	108	7	6	1h	2[2]	4 1½	6 1½	Corbett	5.48
JENNIE GAL	98	8	4	2 1½	1[1]	3h	7[5]	Neel	36.47
JESSIE CAREY	110	5	8	8h	8[3]	8[4]	8[12]	J. Smith	4.58
MAJOR LANPHIER	118	6	7	6h	9	9	9	Allen	14.63

Two-dollar mutuels paid—MORSNUFF, $10.20, $6.56, $5.42; POLY'S POLLY, $11.88, $6.54; PANCHIO, $4.52.

MORSNUFF, never far from the pace, came fast in stretch to catch POLLY'S FOLLY, and drew away in last sixteenth. POLLY'S FOLLY saved ground turning for home to head the field, but although holding others could not resist winner. PANCHIO was slow to get going, but finished well. BENEFIT and JENNIE GAL tired badly in stretch. LASALLE was on the outside in early running. JESSIE CAREY and MAJOR LANPHIER performed poorly in the going.

FOURTH RACE—One mile and seventy yards. Purse, $1,000. Claiming. For 3-year-olds and upward. Start good. Won easily; place, driving. Went to post at 4:22. Off at once. Winner, J. Parmelee's ch. c. (4), by Peter Pan—Stigma. Trained by owner. Value to winner, $750; second, $150; third, $75; fourth, $25. Time, 0:23, 0:47 4-5, 1:15, 1:43, 1:47 4-5.

Horses	Wgt.	Post	St.	¼	½	¾	Str.	Fin.	Jockeys	Straight
IMPISH	116	5	1	5	2h	1½	1[2]	1[3]	Allen	$1.53
SURF BOARD	117	2	4	1h	1h	2[3]	2 1½	2½	Finnerty	3.67
ZONE	115	3	2	3h	4[2]	3[1]	3[2]	3[4]	Critchfield	31.68
MONK'S FIRST	104	4	5	4[1]	3½	4[2]	4[6]	4[3]	Martin	12.31
JEAN LAFITTE	114	1	3	2½	5	5	5	5	Wright	1.81

Two-dollar mutuels paid—IMPISH, $5.06, $3.14, $3.02; SURF BOARD, $4.02, $3.42; ZONE, $4.42.

IMPISH was rated well up half the distance, then went to the front and had no trouble leading to the finish. SURF BOARD had early speed and went well to the final furlong, where he weakened slightly. ZONE went well and was racing gamely at the finish. MONK'S FIRST could not keep up and was being eased up at end. JEAN LAFITTE broke well, but dropped to the rear after a half mile and showed an exceptionally dull effort finishing far back.

FIFTH RACE—One and one-fourth miles. Purse, $50,000 added. The American Derby. For 3-year-olds. Start good Won easily; place, driving. Went to post at 5:21½. Off at 5:23½. Winner, M. L. Schwartz's ch. c. (3), by American Flag—Daylight Saving. Trained by M. Irsch. Value to winner, $48,200; second, $6,000; third, $3,000; fourth, $1,000. Time, 0:24 3-5, 0:49 4-5, 1:16 2-5, 1:44, 2:10 3-5.

Horses	Wgt.	Post	St.	¼	½	¾	Str.	Fin.	Jockeys	Straight
GUSTO	110	8	7	10[6]	8½	5 1½	1[1]	1 1½	Coucci	$9.67
OSCULATOR	118	11	3	2[1]	2½	1 1½	2h	2 1½	Jones	2.72
PRINCE HOTSPUR	118	7	6	8h	5h	4½	3[3]	3[7]	Anderson	*10.86
I SAY	113	5	8	1[1]	1 1½	2[1]	4[4]	4[2]	Allen	*
YONKEL	118	10	10	11	11	11	6[2]	5[3]	Maiben	8.55
SUNMELUS	118	9	11	3½	4[1]	3½	5[3]	6[5]	J. Smith	18.23
MARMION	118	6	5	7[2]	9 1½	8½	9[6]	7 1½	Lewis	17.39
STEPENFETCHIT	118	2	9	6 1½	3[1]	6h	8[3]	8[3]	Robertson	2.29
ADOBE POST	118	1	1	4[1]	6h	7[2]	7[1]	9[4]	Landolt	14.88
ROWDY BOY	118	4	4	5h	7[3]	9 1½	10[3]	10[4]	Ambrose	*
BIG BEAU	118	3	2	9½	10[6]	10[1]	11	11	Corbett	20.93

*Field.

Two-dollar mutuels paid—GUSTO, $21.34, $9.90, $5.40; OSCULATOR, $4.82, $3.94; PRINCE HOTSPUR, $4.04.

GUSTO, prominently placed in early running, moved forward steadily in last quarter and, heading field an eighth out, drew away to an easy win. OSCULATOR went to the front during the back stretch running and had a good advantage turning for home, but was unable to hold winner. PRINCE HOTSPUR gained steadily on outside in early running and staged a game finish. I SAY showed good early speed in going, but weakened slightly in the final eighth. YONKEL was badly outrun for over half the distance, was taken to outside turning for home and then steered to the extreme inside in final eighth. STEPENFETCHIT saved ground on back stretch to reach contention, but tired badly in the final run. ADOBE POST could not keep up.

SIXTH RACE—One and one-eighth miles. Purse, $1,000. Claiming. For 3-year-olds. Start good. Won easily; place, driving. Went to post at 6:10. Off at once. Winner, Mrs. R. L. Rogers' blk. g. (3), by Swift and Sure—Minerva II. Trained by R. L. Rogers. Value to winner, $750; second, $150; third, $75; fourth, $25. Time, 0:24 4-5, 0:50, 1:17, 1:45, 2:00.

Horses	Wgt.	Post	St.	¼	½	¾	Str.	Fin.	Jockeys	Straight
WORLDLY LAD	109	7	10	7h	5[4]	2[3]	1[3]	1[5]	J. Smith	$5.43
CAPTAIN ED	107	6	3	1[2]	1[5]	1[1]	2[4]	2 1½	Martin	2.61
SAD KNIGHT	109	8	2	2[2]	2 1½	3[2]	3 1½	3[2]	Jones	49.59
BRUSH DOWN	104	10	7	8½	6½	6[1]	5[3]	4[1]	Schutte	6.50
UNENCUMBERED	111	4	4	6[2]	9[2]	7[2]	6[3]	5 1½	Fronk	3.77
DELVEN	109	2	9	5 1½	4h	5[2]	4[4]	6[2]	Critchfield	44.65
ONO	104	1	8	3[1]	3½	4½	7[10]	7[3]	Wright	7.17
GOLD TIP	110	5	6	9[4]	8h	9[2]	8[3]	8[3]	Meyer	69.01
ST. NAZAIRE	111	9	5	4h	7[1]	8[1]	9[2]	9[1]	Miller	32.36
BILL SOUTHAM	104	3	1	10	10	10	10	10	Neel	30.96

Two-dollar mutuels paid—WORLDLY LAD, $12.86, $6.04, $5.04; CAPTAIN ED, $4.44, $3.76; SAD KNIGHT, $9.24

WORLDLY LAD, running in his best form, went to the front of CAPTAIN ED after entering the stretch, and was never in danger thereafter, winning easily. CAPTAIN ED showed fine early speed and opened up a long lead, but faltered in the stretch.

SEVENTH RACE—One and one-eighth miles. Purse, $1,000. Claiming. For 4-year-olds and upward. Start good. Won driving; place, same. Went to post at 6:49. Off at 6:50. Winner, Mrs. F. Farrar's br. c. (4), by Polyroma—Alverida. Trained by F. Farrar. Value to winner, $750; second, $150; third, $75; fourth, $25. Time, 0:25, 0:50 2-5, 1:17, 1:44, 1:59 3-5.

Horses	Wgt.	Post	St.	¼	½	¾	Str.	Fin.	Jockeys	Straight
CHEHALIS	112	7	3	2h	2[1]	2[1]	1[3]	1ns	Allen	$12.68
BLUE LAW	112	8	8	8	5[1]	1[1]	3[4]	2 1½	Critchfield	5.88
CHUM	107	1	2	1h	4h	4½	2[1]	3[1]	Wright	8.93
RUANE	109	5	6	7½	8	7 1½	5½	4[2]	Martin	3.73
TACK	111	4	5	6½	7 1½	8	7[5]	5[3]	Maiben	2.70
OLD BILL	107	6	4	4h	3½	3[1]	4h	6[3]	Neel	6.01
ESTIN	112	2	1	3[1]	1h	5½	6½	7[4]	Geving	38.92
BIG BUSINESS	112	3	7	5[1]	6¼	6[1]	8	8	McCoy	8.83

Two-dollar mutuels paid—CHEHALIS, $27.36, $13.48, $7.26; BLUE LAW, $8.24, $5.24; CHUM, $6.92.

CHEHALIS, restrained slightly in the early running, was headed by BLUE LAW after leaving the back stretch, but took command again when BLUE LAW ran out at the stretch turn and, under a good ride, held the latter at the finish. BLUE LAW was best and moving up strongly on outside approaching the far turn, took command and racing to the outside fence on the stretch turn, but continued well and barely missed. CHUM went well and finished gamely. RUANE closed ground in the last quarter. BIG BUSINESS and TACK were outrun. ESTIN tired.

BLUE BONNETS RESULTS.

(Associated Press.)

FIRST—Seven furlongs; purse, $400; claiming; for 3-year-olds and upward.
Huraway, 107 (J. Cowley). 2.80 3.00 2.25
Ultim, 107 (N. Brooks) 6.20 3.20
Bounder, 106 (R. Cooper)............ 2.35
Cloirado, American Born and Miss Evat also ran. Time, 1:26 4-5.

SECOND—Seven furlongs; purse, $400; claiming; for 4-year-olds and uward.
Your Flag, 107 (Laurin) 14.30 10.30 5.20
Madges Fellow, 116 (N. Brooks) 25.55 20.60
Primlin, 107 (R. Cooper) 4.10
Wolverine, Saturday Night, Sis Largo, Quadroon, Gay Widower, Prince Carol, Bold Robin, Sudden and Hazel Gumberts also ran. Time, 1:26 4-5.

THIRD—One mile; purse, $400; claiming; for 3-year-olds and upward; Canadian foaled.
Roche D'Or, 115 (F. Mann) 2.85 2.50 2.35
Step Off, 113 (Fellows)......... 3.50 3.00
Fly Fisher, 100 (E. Smith) 3.20
Mongolian, Kauri and Ore also ran. Time, 1:43.

FOURTH—One mile; purse, $400; claiming; for 3-year-olds and upward.
Black Princess, 111 (F. Mann), ... 4.90 3.50 3.25
Athlone Lass, 108 (Cleverio) .. 5.60 5.50
Adair Louise, 109 (F. Watson) 8.05
Majestien, Flying Atom, Strathcona, Big Storm, Bad News, Palmomar, Memphis Lass and Golden Sandals also ran. Time, 1:41.

FIFTH—Five and a half furlongs; purse, $800 added; Blue Bonnets Handicap; for 3-year-olds and upward.
McKell, 104 (Mitchell) 9.60 5.00 3.40
Crossbones, 107 (N. Brooks).. 16.10 7.10
Prioress, 102 (E. Smith) 3.70
Genuine, Arras and Kudos also ran. Time, 1:06 3-5.

SIXTH—Seven furlongs; purse, $400; claiming; for 4-year-olds and upward.
Koenigsmark II, 109 (F. Mann), ... 24.70 8.95 4.30
Hypoluxo, 112 (Leblanc) 5.10 4.10
Athel, 107 (T. Wilson) 6.80
Cyrano, My No, Moselle S., King Bird and Arabia also ran. Time, 1:26 4-5.

SEVENTH—One and one-eighth miles; purse, $400; claiming; 3-year-olds and up.
Skid, 109 (W. Currant) 8.90 4.65 3.80
Woodgod, 116 (C. Cooper)....... 4.20 3.20
Plain Dealer, 109 (E. Fator)......... 4.10
*Golden Play, Observation, Davenport, Guarany, Flo O'Neill, Friendly Ways, *Visionary, Bobbie also ran. Time, 1:55.
*Field.

POTOMAC B.C. WINNER IN REGATTA

Knight Wins in Most Exciting of Bicentennial Races.

POTOMAC BOAT CLUB, the host establishment, showed little consideration for its guests yesterday in the Bicentennial Canoe Regatta, walking away with the lion's share of the events, and the tiger's, too, while Washington Canoe Club, Sycamore Canoe Club and Old Dominion picked gingerly at the point leavings.

Rain scrambled the regatta near the end, after attempting the feat all afternoon. The tilting event has been postponed until today at 1 o'clock.

Choppy waters kept the day's best efforts well below the current marks, but also added to the interest in the races, many of which were decided by the proverbial extra coats of paint on the prow.

Granville Gude, former ranked No. 1 in the United States and a diamond sculler, gave another exhibition of his prowess by winning his favorite event, finishing far out in front of Donoghue, a Potomac husky who participated in six events, and Parke Bell, of Old Dominion. Gude represented Potomac.

Harry Knight, the old man of the Potomac River, won the most exciting race of the day, pumping home his veteran canvas canoe three yards in front of Rodman, of Sycamore, and Ernie Millar, of Potomac.

Potomac's eight-oared shell, with Menke, Phillips, McAdams, DuShay, Doyle, Dollins, Lamoure and Hollard, beat out the club's four-oared shell powered by Donoghue, Brower, Marden and Nutwell, in a thrilling exhibition race.

The only tilting match completed saw Lawrence Buscher, 200-pound all-high tackle at Western, slough one of the Millars off his precarious perch and cause him to become very damp, indeed.

JUNIOR FOURS CANOE—Won by Potomac (Shorb, Long, C. Millar, B. Millar); second, Sycamore (K. Ackad, D. Ackad, R. Rodman, E. Rodman); third, Washington (A. Snell, J. Tesh, C. Howison, G. Whipple).

SINGLE SCULLS—Won by Gude (Potomac); second, Donoghue (Potomac); third, Parke Bell (Old Dominion).

JUNIOR ONE-MAN SINGLES—Won by Shorb (Potomac); second, Vollmer (Washington Canoe Club); third, Ackad (Sycamore).

QUAD SCULLS—Won by Potomac (Brower, Nutwell, Marden and Donoghue); second, Old Dominion (Bell brothers and Ackad brothers).

JUNIOR TANDEM—Won by Potomac (Millar, Shorb); second, Potomac (Long, B. Millar); third, Sycamore (Ackad and Ackad).

FOUR-OARED GIG—Won by Potomac (Brower, Doyle, Nutwell and Donoghue); second, Old Dominion.

MIXED TANDEM—Won, by Potomac (Millar and Burch); second, Potomac (Burch and Burch); third, Potomac (Shorb and Burch).

SENIOR ONE-MAN SINGLES—Won by Harry Knight (Washington); second, Rodman (Sycamore); third, Millar (Potomac).

SENIOR TANDEM—Won by Potomac (Millar and Burch); second, Potomac (Long and Shorb); third, Washington (Knight and Fore).

BLUE BONNETS ENTRIES.

(FOR MONDAY.)

FIRST RACE—Five furlongs; purse, $400; claiming; for 2-year-olds.
1 Sorcery ....107 | 5 *Parade Rest...105
2 *Acajou ....93 | 6 Skitter 102
3 Done For......102 | 7 Fortnight 110
4 Fidele ....105 | 8 Black Flash....102

SECOND RACE—Seven furlongs; purse, $400; claiming; for 3-year-olds and upward (Canadian foaled).
1 Count Bruno...106 | 7 Hayloft 111
2 Rose Spot......109 | 8 P. P. Coventry.109
3 Sun Man.......111 | 9 Tout Feu.......111
4 Lord Rockville.106 | 10 Step Forward..101
5 Adrone ....111 | 11 Manana 111
6 Jug of Gold....111 | 12 Chath. Queen..104

THIRD RACE—Five furlongs; purse, $400; claiming; for 2-year-olds.
1 Diane ....98 | 5 Memoriam 105
2 Lover's Chat...102 | 6 White Bud......105
3 Memphis Bill...102 | 7 Maechute 108
4 Espinetta .....105 | 8 Stagecraft 105

FOURTH RACE—One mile; purse, $400; claiming; for 3-year-olds and upward.
1 Prin. Allanah..99 | 10 Prince Neptune.101
2 Suggestion ....101 | 11 Darienzo 104
3 Investor ......101 | 12 Jean Gaffney...99
4 Violet Star.....106 | 13 Thundershine..101
5 Star Royal.....101 | 14 Janie G........108
6 Scarlet ....106 | 15 Strikeout 106
7 Look By.......108 | 16 Tumble Home...99
8 Portmess ......104 | 17 Mental Storm..103
9 No Room.......101

FIFTH RACE—Six furlongs; purse, $400; the JaJcques Cartier; for 3-year-olds and upward (Canadian foaled).
1 Chaste Morn...106 | 6 Soliloquy 106
2 *Cudgeldoe ....95 | 7 Gev 100
3 Roselys ....108 | 8 Wee Toddler II.112
4 Toe Dance.....108 | 9 Foggy Dew.....100
5 Airport 108

SIXTH RACE—One and one-eighth miles; purse, $400; claiming; for 4-year-olds and upward.
1 *Bobbie R.......98 | 6 Sweet Air.....107
2 Woolorac .....109 | 7 Brick Kiln.....109
3 Little Scout....108 | 8 Fair Margery..101
4 Skid ....109 | 9 Prude II.......104
5 Prince Carol...103 | 10 Disapproved ..109

SEVENTH RACE—One and one-eighth miles; purse, $400; claiming; for 4-year-olds and upward.
1 *Tuscan Knight.104 | 6 Sidney G.......106
2 Wrack Royal...115 | 7 Wolverine 112
3 Judge Caverly..105 | 8 Plain Dealer....103
4 Rockaphine ....103 | 9 Referendum 103
5 Dusky Maiden..101

Boxing Bits Hereabouts

By JACK ESPEY.

ONE of the easiest things we may do is suggesting prize fights for others to stage; but inasmuch as promoters have been known to accept cues given by sports writers when likely looking bouts were scarce, here goes! Merely as a suggestion, a scrap between Reds Barry and Bob Tow, a pair of heavyweights of whom you, doubtless, have heard, would go well at one of the nearby arenas. From here, it looks as if this Tow person from Birmingham is capable of holding his own—at least with any of the heavies hereabouts—and since Barry is rated at present the best of the crop, the bout certainly shapes up well on paper.

To be perfectly frank about Tow, the lanky Southerner has gained our respect by twice knocking our Boxing Bits selections for a row. He smashed the dope when he walloped George Neron around at Portner's two weeks ago and repeated when he earned a clean-cut decision over Marty Gallagher last Friday at Twin City. No alibis from us. Tow can fight.

Against Barry, Tow will be outweighed, but will have the advantage in height and reach. Barry is, perhaps, speedier, but he has no more snap in his punches. Tow proved he can shoot 'em fast and straight the other night. He defeated Gallagher with as much margin of superiority as did Barry several months ago.

Tow came to this section with Bob Godwin, Southern light-heavyweight champion. Between his own appearances, he serves as Godwin's sparring partner. In his shiftiness and trickery, he resembles Godwin, who always seconds him. Down South Tow formerly was known as Jack Tunney. He met only two or three good boys before showing up around here. If he continues to improve we won't be seeing much more of him. He'll get the call of bigger matches and fatter purses.

Gallagher lived up to his word. He did show unusual aggressiveness against Tow and worked from the outset at his hardest pace. Marty is a likable chap and many voiced sympathy after his failure to come through.

Benny Schwartz, says Goldie Ahearn, is doing a Petrolle. That's the act patented by the Fargo Express. After a year's lay-off, during which the boys said he was washed up, Billy Petrolle came back to the ring to tear things loose among the lights and welters and hasn't yet hit the down grade. Schwartz, following a protracted period of idleness, inaugurated a comeback in his first meeting with Billy Landers on May 9, and now is in better shape than he ever has enjoyed. Manager Ahearn predicts an easy victory if he meets Landers again.

You didn't see much pep in "Pep" O'Brien, who took a whipping from Billy Hooe the other night at Twin City, but there was a time when O'Brien had plenty of the old kick in his stuff. In 1920 he licked Benny Leonard before 15,000 in New York and also defeated "K. O. George" Chaney and Joe Dundee.

O'Brien, here with the bonus marchers, representing Pennsylvania, happened into the Mohawk Club gym a few hours before the bout with Hooe. Another old-timer, Frankie Fleming, of Oregon, visited the gym at the same time, also looking for a bout. O'Brien appeared to be in the better condition for the fight, and thus was able to pick up a few dollars, while Fleming looked on. Fleming in his day scored a knock-out victory over Benny Leonard and held the Canadian lightweight championship.

Soldier Clark, who was to have fought Billy Essinger on the Schwartz-Landers card, is a tough hombre as preliminary boys go. His windmill style, embracing both orthodox and southpaw stances, is perplexing to most of the four-round talent. And what is more important, he throws punches until he can't raise his arms any longer. In three years Clark has fought 26 bouts among the 135-pounders, winning 13, losing 7 and securing 6 draws.

Jabs, hooks and crosses—Joe Knight, Cairo, Ga., light-heavy, is cutting up up Boston way. He'll appear at Twin City if they can find an opponent. Joe Banovic turned him down, presumably because Joe is a southpaw, which is bad news to most of the good 175-pounders. * * * But that doesn't sound like Banovic, the lad who held Bob Go[dwin to a] draw after flattening the D[...] in the first round. Godwi[n ...] Knight for the title. * * * Wolgast is back from Honol[ulu ...]ing through the flyweig[ht ...] Gave Marty Gold a lacing [...] evening in Philly. * * * In[...] continued his comeback la[st ...]day, defeating Mickey D[...] Virginia Beach. * * * R[...] Cleveland bantam who ka[yoed ...] Kocsis, wants to show in [...] against Benny Schwartz. * * [*] Irving's knockout of "Ox[...]" sharpens the appetite fo[r ...] Van brawl.

LONDOS TO [...] MAT STA[R ...] DUE HER[E]

Meets Grobmeie[r ...] Second Time; [...] at Ball Park

"MY best card," in [...] lion of Joe Turner [...] maker-promoter [...] gruesome game of growl and [...] will be presented at Griffith [...] Thursday night with ten her[e ...] two of whom are well known [...] to head a regular rassling pr[ogram ...]

Jim Londos, continuing [...] career prior to the meeti[ng ...] Strangler Lewis sometime [...] summer, will tangle with [...] tangling legs of Fred Grob[meier in] the feature bout. The two [...] here three weeks ago. Grobm[eier put] up a good show, clamping [...] four scissors around Londo[s ...] to good effect. The Iowa st[...] who strongly resembles a gr[...] roughed up Londos more [...] usual. His friends claim t[...] had not fallen out of the [...] landed very heavily on th[...] he would actually have won[...]

Dusek to Tackle White Feather.

"Sock" is the predominat[...] of the remainder of Thursd[ay ...] In the semifinal, the modi[...]der act of Rudy Dusek a[nd ...] Whitefeather will be pres[ented ...] the third time in Washingt[on ...] years ago the two boys stag[ed ...] the bloodiest brawls a wres[...] has seen. Dusek won both [...] one in 1 hour and 2 min[utes ...] the other in 59 minutes.

Jim McMillen, a roug[...] meets a willing adversar[y ...] O'Shocker. O'Shocker has [...] here in about eight month[s ...] occasion being a melee w[ith] Whitefeather, the marks of [...] still visible on the ring rop[es ...]

George, Zaharias, a rank[...] jabber, meets Frank Bru[...] ditto, in another match w[...]ably will be rough.

Not to overlook wrestlin[g ...] rassling program, Matchmak[er ...] has brought two outstand[ing ...]nents of the grappling sci[ence ...] in Gina Garibaldi and Geor[ge ...]naros.

For the first time since [...] came champion women w[...]mitted free of charge to the[...]

AQUEDUCT ENTRI[ES]

(FOR MONDAY.)
(Associated Press.)

FIRST RACE—Five furlongs; [...] conditions; for 2-year-old ma[...] and geldings.
1 Ondale ......118 | 9 Fingal [...]
2 Bonsoir ......118 | 10 Fair B[...]
3 Keep Out......118 | 11 Royal [...]
4 Hek ....118 | 12 Americ[...]
5 Priscoville ....118 | 13 Peturn[...]
6 Terrier ....118 | 14 Octaro[...]
7 Sun Polysand...118 | 15 Fast C[...]
8 Marvan ....118 | 16 Bodkin[...]

SECOND RACE—One and [...] miles; purse, $800; claiming; [...] olds and upward.
1 *Semaphore ....105 | 3 War Pl[...]
2 *Charleigh .....110 | 4 *First [...]

THIRD RACE—One mile; pu[rse ...] added; the Olambala Handicap[...] olds and upward.
1 Reveille Boy...126 | 4 Ormesby[...]
2 Waterway ......103 | 5 Rip Van[...]
3 Mountain Elk...118

FOURTH RACE—Seven furl[ongs ...] $800; conditions; the Delphine[...] and mares.
1 Parry ....109 | 4 Dark Cl[...]
2 French Lass....115 | 5 Dark St[...]
3 Unique 109

FIFTH RACE—Five furlon[gs ...] $800; conditions; the Celerity; [...] old fillies.
1 Nourishment ...111 | 6 Peach [...]
2 Lazy Daisy.....111 | 7 Via Ap[...]
3 Single Bris.....111 | 8 Maebee[...]
4 Dixie Moon.....111 | 9 Ship [...]
5 Sun Fabric.....111 | 10 Flighty[...]

SIXTH RACE—One mile; [...] claiming; for 3-year-olds and [...]
1 Mine Sun......111 | 10 Mamm[...]
2 Homework .....113 | 11 Charon[...]
3 Soupcon ....111 | 12 *R. Ar[...]
4 Lansquenet ....112 | 13 *Flying[...]
5 Zanwell ....111 | 14 Tell T[...]
6 Al Neiman......113 | 15 Call F[...]
7 Winning Heart.107 | 16 Winifr[...]
8 *Minster Bell..102 | 17 Peaco[...]
9 *Sheltered ....106 | 18 Taoist [...]
*5 lbs. apprentice allowance [...]
Weather, clear; track, slow[...]

ANNOUNCING

CALLAN MOTORS, Inc.
1529 M ST. N.W.

as Dealers in Graham Motor Cars

It is with very real pleasure that we announce this latest important addition to the Graham dealer organization—another in the long list of outstanding distributors and dealers who, after careful investigation, have joined the Graham organization during recent months.

New Graham Eight, $1095 up

GRAHAM

VILLAGERS AND DIXIE PIGS CLASH FOR UNLIMITED LEAD

Game Shifted To Ellipse Diamond

Capital City League Nines Face Important Contests.

Millers Would Clinch First Half Crown in Senior Class.

By LEWIS F. ATCHISON.

THIRSTING for action after being forced to idle last week, Ciro's Villagers and the Dixie Pigs will square off on the field of battle today, in a game that will see one of the two suffer its first defeat in the Capital City League, and witness the triumphal advance of the victor into undisputed possession of the leadership in section A, unlimited division. Eleventh-hour changes in the schedule have forced league officials to shift the site of the game from the Washington Barracks to the West Ellipse diamond.

The tilt has been described in some quarters as the game of the seven-course dinner. The members of the Ciro team have been promised as many plates of steaming hot spaghetti as they can dispose of if they win. On the other hand, Hugh Waldrop has torn the doors off his barbecue and laid in an extra supply of food to be in readiness for a victory banquet. It has been rumored that several players slated to perform in the game have been dieting for several days in anticipation of victory. Emergency rations will be in readiness to care for any cases of near-starvation reported during the progress of the game.

McIntire Battles Jones.

Washington's Dizzy Dean, "Lefty" McIntire, passed up a lucrative offer to hurl for a semipro team today to pitch for Ciro's. "Lefty" Jones, the Bob Grove of the Dixies, will oppose him.

While this game naturally heads the list there are several others that should be well worth witnessing. City Cab, with a host of veteran sandlotters on the roster, invades Congress Heights for a game with the home team. St. Joseph's tackles the revamped Diamond Cab outfit, while the Franc Jewelers and Federal Storage clubs cross bats in a game that should be closer than a Scotchman's collar.

Miller Furniture Co. should clinch the first half flag in the senior division by winning over Swann Service when they meet today. The best action should result in the Koontz Service-Dor-A scrap at Magruder Park. The Takoma Tigers shape up as easy victors over the Clifton Barbers.

Dixie Polish Plays Dor-A.

Dixie Polish is out to increase its margin of leadership in the junior division by taking Dor-A into camp when they clash today. Georgetown encounters the formidable Swann Service team, while the rejuvenated Fussell-Young team tackles Wheeler Club while Mount Rainier and the Southwest Merchants are settling their dispute.

Old rivals will be out to settle old scores in the midget division when the National Pale Drys and Wonder Bread take the field. Goodacre's and Arlington Post will oppose in the only other game listed in this division.

DUFFERIN PARK RESULTS.

(Associated Press.)

FIRST—About five furlongs; purse, $700; claiming; for 3-year-olds and upward; Canadian foaled.
Fair Fortune, 110 (C Lang) 4.30 2.80 2.10
Fatal Gift, 108 (Marsh) 4.30 2.30
Santa Crest, 107 (Ralls) 2.15
Thunder Light, Zarf, Irish Davy, Silver Dot and Flowering Bowl also ran. Time, 1:02 1-5.

SECOND—About five furlongs; purse, $700; claiming; for 2-year-olds.
Dark War, 107 (Riley) .. 12.30 5.25 4.10
Bald Crest, 106 (Ralls) 3.80 2.90
Donald Lad, 105 (Tremayne) 3.50
Miss Broom, Toy Town, Peeved, Marys May and Lucy Menifee also ran. Time, 1:02.

THIRD—Six and one-half furlongs; purse, $700; claiming; for 3-year-olds and upward.
Red Ronald, 111 (Ralls) 5.45 4.15 3.50
Phil R., 105 (Dougherty) 15.70 6.75
Dewey Fly, 108 (Todd) 4.05
Sunchen, Master Star, Big Blue, Magical Image and Caryldon also ran. Time, 1:25 3-5.

FOURTH—Six and one-half furlongs; purse, $700; claiming; for 3-year-olds and upward.
Altsheib, 112 (Peake) ... 15.90 7.45 4.70
Frances D., 96 (Grayson) 8.90 6.25
Blighter, 107 (Remillard) 7.00
Gerard, Mazyniata, Gobi, Cabama and Hidden Thoughts also ran. Time, 1:25 3-5.

FIFTH—Seven furlongs; purse, $1,200; Dufferin Park Handicap; for 3-year-olds and upward.
Broadway Lights, 103 (Dougherty) 7.60 4.50 3.55
Fair Jack, 109 (Lang) 4.80 3.75
Donny Johnny 104 (Fisher) 4.75
Dunlin's Lad, Butter Beans and Allanah also ran. Time, 1:29 3-5.

SIXTH—One and one-sixteenth miles; purse, $700; claiming; for 4-year-olds and upward.
The Marquise, 109 (Ralls) 4.05 3.10 2.60
Polinos, 99 (Arthur) 12.60 3.05
Double Dare, 108 (Peake) 2.90
Collarvictoria, Daddy Nelson, Brave Alonzo, Dick Porter and The Hovel also ran. Time, 1:53 2-5

SEVENTH—One and one-sixteenth miles; purse, $700; claiming; for 3-year-olds and upward.
Bud Broom, 108 (Tremaine) 20.10 8.25 5.70
Fair Thorn, 105 (Dougherty) .. 3.30 2.85
St. Tuscan, 120 (Foden) 3.95
Sir Byron, Star Flying Zeno and Bill Beth also ran. Time, 1:53 4-5.

DUFFERIN PARK ENTRIES.

(FOR MONDAY.)
(Associated Press.)

FIRST RACE—About 5 furlongs; purse, $600; the Woodstock; for 2-year-old maidens (Canadian foaled).
1 †L'Erable ....112 | 6 Tricky's Son ..115
2 Calrack ....112 | 7 Old Fashioned.112
3 ‡Miss Mash....112 | 8 Attic Bird....112
4 All Roses....112 | 9 ‡Spring Violet.112
5 Fair Broom....112 | 10 †Hollandaise ..112
†J. Cattarinach entry.
‡Mrs. W. Russell entry.

SECOND RACE—About 5½ furlongs; purse, $700; claiming; for 3-year-olds and upward (Canadian foaled).
1 Parisian Kee...102 | 6 Varsity 107
2 Sergt. Major...106 | 7 Dushka 100
3 Jean O'Doon...104 | 8 Sph. of Beauty.100
4 Golader ....105 | 9 Candy Man....106
5 Sabana ....104 | 10 Kebbie 100

THIRD RACE—Seven furlongs; purse, $700; claiming; for 4-year-olds and upward.
1 My Betty....109 | 6 My Kitty....105
2 Traumagne ....117 | 7 Cupboard 117
3 Pongo ....107 | 8 Gilded Casino..108
4 *Chatter Black.100 | 9 Tryon 107
5 Pampered Pet..100 | 10 Atlas 110

FOURTH RACE—Seven furlongs; purse, $700; claiming; for 4-year-olds and upward.
1 Federal Reserve.114 | 6 Cambridge 102
2 Uppity ....109 | 7 Staccato 111
3 Londsun ....107 | 8 Len Sweep....109
4 Vendee ....105 | 9 Mint Magi....109
5 Zeal ....107 | 10 Silver Salver...105

FIFTH RACE—One and one-sixteenth miles; purse, $800; claiming; for 3-year-olds and upward.
1 Burnside ....107 | 6 Diodoro 111
2 Blanket Bay....106 | 7 Tinsy 104
3 *Wand'g Gold..106 | 8 Tricky Colonel..111
4 *Fair Avis....104 | 9 Flying Zeno....113
5 Gayola 103

SIXTH RACE—One and one-sixteenth miles; purse, $700; claiming; for 3-year-olds and upward (Canadian foaled).
1 *Lindsay ....108 | 4 *Brave Alonzo..101
2 Fess ....104 | 5 Pelorus 106
3 Marie Gaiety...113 | 6 Lord Cardigan..106

SEVENTH RACE—One and one-sixteenth miles; purse, $800; claiming; for 3-year-olds and upward.
1 Rustic Flirt...103 | 6 *Pretty Pose..104
2 George DeMar..111 | 7 *Gold Mint....106
3 Moonphase ....111 | 8 Lead Gold....111
4 Donya ....103 | 9 Visionary Hour.107
5 *Mythical Lore.101 | 10 Spectacular ...111
*Apprentice allowance claimed.
Weather, clear; track, fast.

Capital City League Schedule for Today

UNLIMITED DIVISION.
Section A.

Congress Heights vs. City Cab, Congress Heights, 3 p. m.

Ciro's vs. Dixie Pigs, West Ellipse, 3 p. m.

Highway Dept. forfeits to Horning Jewelers.

Section P.

Columbia Heights vs. Federal Employes, Rosedale Playground, 3 p. m.

Franc Jewelers vs. Federal Storage, No. 10, 3 p. m.

St. Joseph's vs. Diamond Cab, North Ellipse, 3 p. m.

SENIOR DIVISION.

Koontz Service vs. Dor-A, Magruder Park, 3 p. m.

Swann Service vs. Miller Furniture, East Ellipse, 1 p. m.

Clifton Barbers vs. Takoma Tigers, North Ellipse, 1 p. m.

JUNIOR DIVISION.

S. W. Merchants vs. Mount Rainier, No. 4, 1 p. m.

Georgetown vs. Swann Service, East Ellipse, 11 a. m.

Wheeler Club vs. Fuller-Young South Ellipse, 11 a. m.

Dixie Polish vs. Dor-A, Magruder Park, 1 p. m.

MIDGET DIVISION.

Goodacre's vs. Arlington Post, No. 10, 11 a. m.

National Pale Drys vs. Wonder Bread, No. 10, 1 p. m.

BAINBRIDGE RESULTS.

(Associated Press.)

FIRST — Six furlongs; purse, $500; claiming; for 3-year-olds and upward.
The French Rose, 109 (R. Fischer) 21.40 6.00 3.40
Mynheer, 116 (J. Lane) 4.00 3.00
Tewsenelda, 114 (Compton) 3.60
French Maid, Bradsol, Liberty Ace, Thistle Vic, Baked Alaska, *Brigand, *Sam Cole, Cash Play and *Bless Her Heart also ran. Time, 1:15 1-5.
*Field.

SECOND—Six furlongs; purse, $600; claiming; for 3-year-olds and upward.
Dollar Princess, 101 (Boganowski) 12.60 6.40 4.20
Nonaha, 106 (Sylvia) 6.00 4.20
Green Wave, 110 (May) 3.00
Idamae, Ellen D., Ellice, *Cralie Pat, Coots, *Millhand, Zean, Hamburger Jim and *Free Helen also ran. Time, 1:12 2-5.
*Field.

THIRD—Five furlongs; purse, $500; claiming; for 2-year-olds.
Old Star, 111 (R. Reeves)..10.40 5.00 3.80
Trystick, 108 (R. Fisher) 5.29 4.80
Allocation, 111 (Cavens) 10.00
*Hukill, Bell Cap, *Bud's Choice, Swincourt, Miss Frisky, Conversion, Scope, *Nurse Girl and Noah's Mary also ran. Time, 1:02 3-5.
*Field.

FOURTH—One and one-sixteenth miles; purse, $600; claiming; for 3-year-olds and upward.
Vagabond, 109 (Sylvia) 15.80 6.20 4.80
Mrs. Foster, 107 (J. Lane) 4.40 3.20
Marcelet, 100 (Boganowski) 5.80
Ken Kling, Westy Fox, Uncle Si and Tantalizing also ran. Time, 1:47.

FIFTH—Five and one-half furlongs; purse, $1,500 added; the Hunting Valley Stakes; for 2-year-olds.
Sunnyside Up, 112 (Rodriguez) 6.60 3.60 3.00
*Doris B., 112 (Bagonowski) 4.00 2.60
Prestige, 112 (Horvath) 3.80
‡Peacock Blue, Untimely, §Sunlow, Grimace, †Sir Michael, *Bob's Buddy, Auf Weidershen, *Patsyette, †Yvette V., *Ottie M., §Aurebon, *Fountain, *Dewhurst, *Figuriste, ‡Muslet and Pana Franka also ran. Time, 1:07 3-5.
*Field.
†Seagram entry.
‡Reiser entry.
§Shandon entry.

SIXTH—One mile and seventy yards; purse, $500; claiming; 3-year-olds and up.
Hasola, 110 (Boganowski). 16.80 5.80 4.60
Zembla, 102 (J. Lane) 3.60 3.00
How, 112 (Horvath) 4.20
*Vanity Case, Pretti Sing, Lohi, Escoba Land, Matagain, *Jessie Coppage, Naughty Jean, *All Luck also ran. Time, 1:46.
*Field.

SEVENTH—One and one-sixteenth miles; purse, $600; claiming; for 3-year-olds and upward.
Little Toots, 112 (Morrison) 15.40 6.20 4.60
Perfect Play, 104 (South) 4.80 3.40
Son o' Sweep, 109 (R. Fisher) 3.00
Druggist, Dunes, Crowned Head, Brown Trap and Woody Long also ran. Time, 1:46 2-5.

EIGHTH—One and one-eighth miles; purse, $600; claiming; for 4-year-olds and upward.
Fair Manna, 105 (Tinker)...7.40 4.80 3.60
Clownish, 102 (Hlad) 27.00 16.40
Pauline H., 102 (Klein) 6.60
*Ninghal, Martha Long, Harrisii, As Fair, *Brunette Preferred, *Miss Maryland, Princess Dare, Bozo, Herb Ashley also ran. Time, 2:35.
*Field.

AQUEDUCT RESULTS.

(Associated Press.)

FIRST—Seven furlongs; purse, $800; conditions; maiden 3-year-olds and up.
Cheela, 120 (L. Fator) 6-5 1-2 1-4
Integrity, 120 (M. Garner) 2-1 1-1
Pro Bono, 120 (C. Kurtsinger) 4-5
Cloudy Day, Day Dreamer, Miscalculate, Feudal Times, Sir Walter, Welsh Rarebit, Epidawn, *Good Time Walt, *John Milton, Gold Sweeper, Sun Spear and Urbanity II also ran. Time, 1:25 3-5.
*Good Time Stable entry.

SECOND—About two miles; purse, $2,000 added; Winfield Steeplechase Handicap; 4-year-olds and up.
Jack Anthony, 133 (J. McGovern), 3-1 4-5 out
Cahirciveen, 133 (G. H. Bostwick) 1-1 out
Indigo, 149 (D. Byers) .... out
Silverskin also ran. Time, 4:14.

THIRD—Five furlongs; purse, $2,000 added; Hudson Stakes; 2-year-olds.
Sandy Bill, 119 (F. Horn).. 9-10 2-5 out
Dynastic, 115 (C. Kurtsinger).. 7-10 1-4
Puchero, 110 (H. Elston) 6-5
Eisenberg, Okapi and Mahomet also ran. Time, 0:58.

FOURTH—One and one-eighth miles; purse, $10,000 added; Brooklyn Handicap; 3-year-olds and up.
Blenheim, 109 (Mills) 4-1 6-5 2-5
Pari Mutuel, 97 (Hebert) 5-2, 6-5
Mate, 124 (G. H. Bostwick) 1-3
War, Rocky News, *Aegis, *White Clover II also ran. Time, 1:51.
*Trainer P. M. Burch entry.

FIFTH—One and five-sixteenths of a mile; purse, $800; claiming; 3-year-olds and up.
Crimson Rose, 104 (Mills).. 2-1 7-10 1-4
Dunfern, 111 (Gilbert) 7-10 1-4
Bonnie Prince, 107 (James) 3-5
Don Tasker, Honey Grove also ran. Time, 2:13 2-5.

SIXTH—Five furlongs; purse, $800; claiming; 2-year-olds.
Merry Caroline, 111 (J. Mann), 5-1 8-5 3-5
Algeria, 115 (L. Fator) .... 1-4 out
Axentea, 110 (F. Catrone) 2-1
Revonah, Swagger Stick, Rough Boy, St. Nick, Moralist also ran. Time, 0:58 1-5.

RACING SELECTIONS

(FOR MONDAY.)
BAINBRIDGE.
(For slow track.)
1—Dedicate, Cloudy, Jack Howe.
2—Elkhart, Hasty Polly, Run On.
3—Strolling Time, Merry Queen, Suspense
4—Sir Dean, Dark Abbott, Vacation.
5—Burgoo, Racketeer, Al Green.
6—Bonnet, Make Speed, Bag o' Roses.
7—Inferno Lad, Francock, Yarrow.
Best bet—Elkhart.
—Louisville Times (A.P.).

(FOR MONDAY.)
BLUE BONNETS.
(For fast track.)
1—Acajou, Black Flash, Sorcery.
2—Sun Man, Tout Feu, Princess Pat Coventry.
3—Statecraft, Espinetta, White Bud.
4—Portmess, Darienzo, Star Royal.
5—Wee Toddler II, Toe Dance, Cudgeldoe.
6—Said, Disapproved, Woolrac.
7—Wrack Royal, Tuscan Knight, Referendum.
Best bet—Wee Toddler II.
—Louisville Times (A.P.).

(FOR MONDAY.)
DUFFERIN.
(For fast track.)
1—L'Erable, All Roses, Fair Broom.
2—Sphere of Beauty, Jean O'Doon, Varsity.
3—Traumagne, Chatter Black, My Kitty.
4—Zeal, Vendee, Silver Salver.
5—Burnside, Wandering Gold, Fair Avis.
6—Lindsay, Lord Cardigan, Marie Gaiety.
7—Moonphase, Gold Mint, Spectacular.
Best bet—Lindsay.
—Louisville Times (A.P.).

(FOR MONDAY.)
AQUEDUCT.
(For fast track.)
1—Bonsoir, Peturnal, Bodkin.
2—Semaphore, Charleigh, First Mission.
3—Veceille Boy, Mountain Elk, Ormesby.
4—French Lass, Unique, Parry.
5—Lazy Daisy, Via Appia, Maebee.
6—Sun Shadow, Peacock Alley, Al Neiman.
Best bet—French Lass.
—Louisville Times (A.P.).

(FOR MONDAY.)
WASHINGTON PARK.
(For muddy track.)
1—Broad Bill, Llandaff, Darkest Hour.
2—Wise Advocate, Predict, Adsum.
3—Dusky Dame, Miss Melody, Voltina.
4—Sun Dot, Ervast, Supreme Sweet.
5—Bub McFarland, Durango, Garlic.
6—Uncle Henry, Chip, Typhoon.
7—Kentucky Ace, Half Day, San Presto.
Best bet—Bub McFarland.
—Louisville Times (A.P.).

$50,000 DERBY ANNEXED BY LONG SHOT

Gusto Comes From 6th to Beat Out Osculator.

Continued from Page 15.

725, with $48,200 going to Owner Schwartz, and $6,000 to W. R. Coe, of New York, owner of Osculator. Prince Hotspur earned $3,000 and I Say $1,000 for her brilliant race in finishing fourth.

While today's race was disappointing from the absence of Burgoo King, winner of the Kentucky Derby and the Preakness, and the last-minute withdrawal of Boatswain, regarded as one of the favorites, the contest brought together eleven of the fleetest 3-year-olds in America. Boatswain, which conquered Burgoo King in the Withers, was forced out because of a bowed tendon, the same kind of an injury that caused Col. E. R. Bradley to withhold entering Burgoo King.

The original field of fourteen was reduced shortly before 2 o'clock by the scratching of Boatswain, along with Our Fancy and Minton.

East Triumphs Over West.

The race was a triumph of the East over the West and was earned easily. Owner Schwartz remained in New York, but Maxie Hirsch, the trainer, accepted the check for $48,000 together with the trophy presented by Stuyvesant Peabody, vice president of the Washington Park Jockey Club. Hirsch was called into the stand immediately after the race for the presentation.

"All I can say, gentlemen," he began, "is that I am proud that the American Derby was won by the son of American Flag, who was a son of the greatest horse of all time—Man o'War.

"My horse is a great, game thoroughbred. He ran a marvelously game race. He may be beaten at a mile and a quarter, but no horse in America can conquest him at two miles. That's all Thank you."

Standing beside Hirsch was the diminutive lad from the Pacific Coast, Jockey S. Coucci, who so gamely rode Gusto in that winning stretch run.

Previous to today's race, Gusto had started six times this season, winning only one. That was his last previous race, a seven-furlong affair at Aqueduct ten days ago, when he beat Warplane and Panax by five lengths.

BAINBRIDGE ENTRIES.

(FOR MONDAY.)
(Associated Press.)

FIRST RACE—Six furlongs; purse, $600; claiming; for 4-year-olds and upward.
1 Anne L. ....111 | 10 Reform 112
2 Lady LeComte..111 | 11 T'ps d'Amour..118
3 Cloudy ....112 | 12 Sir John K. ..112
4 Crasher ....112 | 13 Delma Dunn....111
5 Hippias ....112 | 14 The King....112
6 Dedicate ....116 | 15 Princess Hester.109
7 Shakitup ....112 | 16 Purple Robe...111
8 Orestes II....111 | 17 Zachary 112
9 Rain or Shine.112 | 18 Jack Howe....114

SECOND RACE—Six furlongs; purse, $500; claiming; for 3-year-olds.
1 *Fortuna Mia..103 | 10 Broompatch ..106
2 *Butch ....106 | 11 Nina's Baby ..108
3 Winona Lady...106 | 12 Consideration..106
4 Justa Betty....111 | 13 Elkhart 113
5 *Annie A. ....101 | 14 Usurp 106
6 Cherry Heart..106 | 15 Bag o' Gold ..108
7 Norwalk ....111 | 16 Laura Fish 106
8 *Play Choice..109 | 17 *Hasty Polly..103
9 *Deceptive ....108 | 18 Run On 113

THIRD RACE—Five and one-half furlongs; purse, $500; allowances; for 2-year-old maidens.
1 Strolling Time..114 | 10 Santonette 114
2 Thorses Girl...114 | 11 Mary Phyllis...114
3 Alice Weber...114 | 12 Suspense 114
4 Sez You....114 | 13 Reed's Choice..114
5 Worthy's Pride.114 | 14 Flitterlight 114
6 Merry Queen....114 | 15 Prin. Wasser...114
7 Spill ....114 | 16 Gladys F. 114
8 Clifton's Queen.114 | 17 Lady Trust....114
9 Game ....114 | 18 Phara 114

FOURTH RACE—One and one-sixteenth miles; purse, $500; claiming; for 4-year-olds and upward.
1 *Ronald Grey..106 | 10 Waiting Maid..113
2 *Union W. ....106 | 11 *Balthasar 106
3 *Skibo ....113 | 12 *Prancing Step.110
4 *Nonenicer ....101 | 13 *Dark Abbott..116
5 Tang ....106 | 14 Brown Gold ..106
6 Mary's Toy....106 | 15 *Curtain Call..101
7 Vacation ....111 | 16 Blanc Seing...111
8 Sandy San....105 | 17 *Sir Dean 110
9 *Sniper ....106 | 18 *Bright Flag...106

FIFTH RACE — Six furlongs; purse, $600; claiming; the Hawthorne; for 3-year-olds and upward.
1 Peter G. ....105 | 6 Toltec 115
2 Burgoo ....116 | 7 *Racketeer 114
3 Leon's Lass....100 | 8 *Al Green 110
4 Astute ....109 | 9 Dollar Princess.104
5 Bright Colors..105

SIXTH RACE—One mile and 70 yards; purse, $500; claiming; for 3-year-olds.
1 *Zegora ....98 | 10 Kitty O'Way...107
2 Air King ....106 | 11 Shaun Padraic.103
3 Nat Weiss....112 | 12 Opossum 106
4 *Bag o' Roses..102 | 13 *Cousin Rogers.101
5 Margie W. ....101 | 14 Graphite 112
6 Mart.'s Croney.109 | 15 *Justa Hurry..101
7 *Bonnet ....102 | 16 Make Speed...115
8 North Vernon..106 | 17 Discobolus 108
9 Shabby Shoes..101 | 18 Prince Tommy.106

SEVENTH RACE—One and one-sixteenth miles; purse, $500; claiming; for 4-year-olds and upward.
1 *White Knee...105 | 10 *Lady Sweet...101
2 Misnomer ....111 | 11 Abington 111
3 Yarrow ....113 | 12 *Jimmie Finn..106
4 Griego ....111 | 13 Old Tuck....111
5 *Lucky Pal....106 | 14 Uncle Charlie..115
6 Frank Hawley..111 | 15 *Tom Ward...101
7 Lawn View....101 | 16 Trice 111
8 Francock ....111 | 17 *Kelly's Pride..101
9 *Inferno Lad..113 | 18 Jack Berry....111
*Apprentice allowance claimed.
Weather, clear; track, slow.

WASHINGTON PARK ENTRIES

(FOR MONDAY.)
(Associated Press.)

FIRST RACE—Five and one-half furlongs; purse, $1,000; the Mountain Laurel; for 2-year-old maiden colts and geldings.
1 Glynson ....115 | 11 Uncle Donald..115
2 Capt. Joy....115 | 12 Tea Tax....115
3 Bag. Master...115 | 13 Darkest Hour..115
4 Arrowswift ....115 | 14 Hour Zev....115
5 Broad Bill....115 | 15 Pilnita 115
6 Parting Shot..115 | 16 Monk's Dude..115
7 Royal Blunder.115 | 17 Woodstock 115
8 Thistle Play..115 | 18 Demagogue 115
9 Fayette Prince.115 | 19 Llandaff 115
10 Jack Knife....115 | 20 Charley O. 115

SECOND RACE—Seven furlongs; purse, $1,000; claiming; for 3-year-olds.
1 Ante ....110 | 11 Predict 110
2 *Glynhurst ....105 | 12 Vonnie 112
3 The Whig....110 | 13 Buzzy Boo....105
4 *Prince Volta.105 | 14 Young Bill....110
5 Phaeldale ....110 | 15 Miss Corinne..105
6 *Dunny Boy...105 | 16 *Noel's Dress..100
7 Lonell ....105 | 17 *Night Vintage.107
8 *Adsum ....105 | 18 *Wise Advocate.112
9 Grantor ....110 | 19 *Rapid Birdie..100
10 Lapidary ....112 | 20 Louie Dear....110

THIRD RACE—Five and one-half furlongs; purse, $1,000; claiming; for 2-year-olds.
1 Warble ....107 | 11 My Gentleman.110
2 Stimoway ....107 | 12 Voltina 110
3 Sweepmore ....110 | 13 Mojie 110
4 Lillian Z. ....110 | 14 Starmount 110
5 Dusky Dame...110 | 15 Flying Fleet..110
6 Hopulikit ....113 | 16 Brilliant Girl..107
7 Bob Dozer....110 | 17 Whirling 110
8 Kalola ....107 | 18 Ridgewise 113
9 Prince Macaw..110 | 19 Doramella 107
10 Indian Mist...110 | 20 Miss Melody...113

FOURTH RACE—Six furlongs; purse, $1,000; allowances; the Lincoln Park; for 3-year-olds and upward.
1 Ervast ....110 | 8 Big Brand....105
2 Gracious Gift..110 | 9 Street Singer..110
3 Karl Eitel....110 | 10 Mowris 110
4 †Hyman ....110 | 11 Sun Dot....112
5 †Sup. Sweet...105 | 12 Camp Boss....112
6 Crimean Lad...105 | 13 Back Log....110
7 Don Leon....110 | 14 On Sir....105
†Superior Stable entry.

FIFTH RACE—One and one-eighth miles; purse, $1,000; claiming; for 3-year-olds and upward.
1 Garlic ....117 | 4 Durango 109
2 Playdale ....107 | 5 Barney Sexton..115
3 Swift and True.109 | 6 Bub McFarland.114

SIXTH RACE—One and three-sixteenths miles; purse, $1,000; claiming; for 3-year-olds and upward.
1 White Legs....115 | 11 *Fern F. 105
2 Last Attempt..108 | 12 Ben Blair....118
3 *Trek ....110 | 13 Pretty Penny..110
4 *Typhoon ....110 | 14 Garrick 115
5 Pellegrino ....115 | 15 *Chip 110
6 *Lucky Carter.110 | 16 *Junior C. 110
7 *Curtsey ....105 | 17 Sand Fiddler..115
8 Our Pal....110 | 18 Black Dust....110
9 *B. of Lilies..105 | 19 Miss Perfection.110
10 Noel's First...115 | 20 *Uncle Henry..105

SEVENTH RACE—One and three-sixteenths miles; purse, $1,000; claiming; for 3-year-olds and upward.
1 Half Day....110 | 11 Kentucky Ace..110
2 Black West...108 | 12 Traffic Judge..108
3 Bobby Powers..115 | 13 Tea Green....115
4 Gay Lassie....103 | 14 Tiger Flowers..115
5 Plutarch ....115 | 15 Princella 103
6 Seth's Ballot..115 | 16 How Tiz....115
7 *Ladrone ....110 | 17 San Presto....115
8 Thistle Arious.118 | 18 Aregal 115
9 Ormontine ....110 | 19 *Old Depot....103
10 Quick Sale....98 | 20 Royal Charge..113
*Apprentice allowance claimed.
Weather, cloudy; track, muddy.

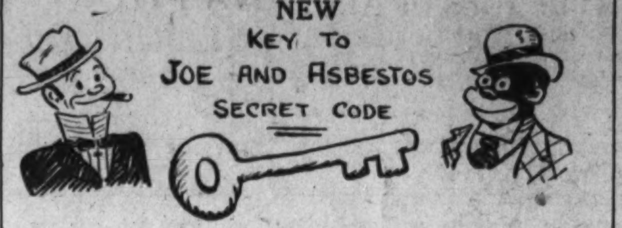

1	2	3	4	5	6	7
N	S	I	O	A	M	E
8	9	10	11	12	13	14
R	T	J	F	K	H	W
15	16	17	18	19	20	21
B	U	C	D	G	V	X
22	23	24	25	26		
Y	P	Q	L	Z		

- HOW TO DECIPHER CODE -

THE CODE WILL CONSIST STRICTLY OF NUMBERS, AND YOU WILL BE UNABLE TO DECIPHER THE CODE UNLESS YOU HAVE THE CORRESPONDING LETTERS THAT EACH NUMBER REPRESENTS - SO SAVE THE ABOVE KEY -

EXAMPLE CODE ... 23-13-5-8-25-5-23
THIS WOULD SPELL "PHARLAP"
SIMPLE, ISN'T IT?

Washington Park Charts

Associated Press

Saturday, June 18, 1932.
WEATHER, CLOUDY; TRACK, SLOW.

FIRST RACE—Six furlongs. Purse, $1,000. Claiming. For 3-year-olds and upward. Start good. Won easily; place, driving. Went to post at 2:20. Off at 2:21. Winner, J. L. and V. K. Dodge's b. c. (4), by Cherokee—Flying Ida. Trained by S. Ward. Value to winner, $750; second, $150; third, $75; fourth, $25. Time, 0:24, 0:48 3-5, 1:15 3-5.

Horses	Wgt.	Post	St.	¼	½	Str.	Fin.	Jockeys	Straight
FLYING CHEROKEE	115	1	1	3^h	2^1¼	2^2	1^1¼	Fronk	$8.23
BEST MAN	115	6	4	1^h	1^2	1^2	2^2	Allen	1.20
NACHO	103	5	6	7^2	7^1½	3^2	3^4	Salazar	8.63
SUITOR	110	4	3	5^h	6^1½	4^h	4^1½	Wright	4.77
HIGH POCKETS	110	9	8	6^1½	4^2	5^2	5^2	Cantrell	75.65
AQUAPLANE	115	2	2	9^2	8^1¼	7^2	6^2	McAuliffe	11.22
MENDELL	108	8	5	2^1½	3^h	6½	7½	Critchfield	65.83
WINDING ON	103	7	7	4^1	5^h	8^2	8^1	Martin	144.11
HATTERAS	103	10	10	10	10	9^2	9^2	Neel	14.25
FAIRLEE	104	3	9	8^h	9^2	10	10	Schutte	19.55

Two-dollar mutuels paid—FLYING CHEROKEE, $18.46, $6.36, $4.12; BEST MAN, $3.54, $2.96; NACHO, $4.24.

FLYING CHEROKEE, showing a liking for the going, came fast in last quarter, to wear down BEST MAN and win going away. BEST MAN took a long lead after leaving back stretch, but tired in the run home. NACHO gained ground steadily to best the others. SUITOR could not keep up. HIGH POCKETS stopped badly in last furlong. HATTERAS and AQUAPLANE were outrun all the way.

SECOND RACE—Five furlongs. Purse, $1,000. Allowances. For 2-year-olds. Start good. Won easily; place, driving. Went to post at 2:54½. Off at 2:55. Winner, Oakland Farm's ch. f. (2), by Wise Counsellor—ZILLAH. Trained by W. C. Weant. Value to winner, $750; second, $150; third, $75; fourth, $25. Time, 0:24 2-5, 0:49, 1:03.

Horses	Wgt.	Post	St.	¼	½	Str.	Fin.	Jockeys	Straight
WISE ANNE	107	3	3	3^1	3^2	1^h	1^1¼	J. Smith	$2.36
COUSIN NORA	103	5	7	7	7	6^2	2^h	Critchfield	113.85
LITTLE CONNELLY	104	2	2	5^4	4½	3^1	3½	Meade	8.32
JUSTICE LOGAN	110	7	5	2^2	1^1	2^2	4^2	Allen	18.72
LIQUEUR	113	1	1	4^1	5^3	5^2	5¼	Landolt	4.79
MISS BRILLIANT	110	6	4	1^h	2^1½	4^2	6^3	Anderson	1.37
LUNA MICA	104	4	6	6^2	6½	7	7	Schutte	81.68

Two-dollar mutuels paid—WISE ANNE, $6.72, $4.66, $3.76; COUSIN NORA, $66.22, $17.10; LITTLE CONNELLY, $3.80.

WISE ANNE came fast after entering stretch and, passing JUSTICE LOGAN, drew out to an easy win. COUSIN NORA, outrun early, closed with a rush on inside. LITTLE CONNELLY could not keep up with early leaders, but was racing well at finish. JUSTICE LOGAN headed MISS BRILLIANT on stretch turn, but tired in the run home. MISS BRILLIANT sprinted to the front soon after the start but stopped badly in stretch. LIQUEUR was never a serious contender.

THIRD RACE (Substitute race)—Six furlongs. Purse, $1,000. Claiming. For 3-year-olds and upward. Start good. Won easily; place, driving. Went to post at 3:37. Off at once. Winner, J. D. Mikel's br. c. (5), by Morvich—Snuff. Trained by owner. Value to winner, $750; second, $150; third, $75; fourth, $25. Time, 0:24, 0:48 4-5, 1:16.

Horses	Wgt.	Post	St.	¼	½	Str.	Fin.	Jockeys	Straight
MORSNUFF	110	4	3	3^1	3½	2^1	1^2	Salazar	$4.10
POLLY'S FOLLY	105	3	1	5^4	5^2	1^1	2^1¼	Martin	12.75
PANCHIO	118	2	9	9	6^2	5^1	3^nk	Woolf	3.40
KNEE HIGH	98	1	2	7^h	7^1¼	7^2	4^2	Wright	27.95
LASALLE	115	9	5	4^1	4^h	6^h	5^h	Jones	7.68
BENEFIT	108	7	6	1^h	2^2	4^1½	6^1¼	Corbett	5.48
JENNIE GAL	98	8	4	2^1¼	1^1	3^h	7^2	Neel	36.47
JESSIE CAREY	110	5	8	8^h	8^2	8^2	8^12	J. Smith	4.58
MAJOR LANPHIER	118	6	7	6^h	9	9	9	Allen	14.63

Two-dollar mutuels paid—MORSNUFF, $10.20, $6.56, $5.42; POLY'S FOLLY, $11.88, $6.54; PANCHIO, $4.52.

MORSNUFF, never far from the pace, came fast in stretch to catch POLLY'S FOLLY, and drew away in last sixteenth. POLLY'S FOLLY saved ground turning for home to head the field, but although holding others could not resist winner. PANCHIO was slow to get going, but finished well. BENEFIT and JENNIE GAL tired badly in stretch. LASALLE was on the outside in early running. JESSIE CAREY and MAJOR LANPHIER performed poorly in the going.

FOURTH RACE—One mile and seventy yards. Purse, $1,000. Claiming. For 3-year-olds and upward. Start good. Won easily; place, driving. Went to post at 4:22. Off at once. Winner, J. Parmelee's ch. c. (4), by Peter Pan—Stigma. Trained by owner. Value to winner, $750; second, $150; third, $75; fourth, $25. Time, 0:23, 0:47 4-5, 1:15, 1:43, 1:47 4-5.

Horses	Wgt.	Post	St.	¼	½	¾	Str.	Fin.	Jockeys	Straight
IMPISH	116	5	1	5	2^h	1¼	1^2	1^3	Allen	$1.53
SURF BOARD	117	2	4	1^h	1^h	2^2	2^1¼	2¼	Finnerty	3.67
ZONE	115	3	2	3^h	4^2	3^1	3^2	3^2	Critchfield	31.68
MONK'S FIRST	104	4	5	4^1	3½	4^2	4^2	4^2	Martin	12.31
JEAN LAFITTE	114	1	3	2½	5	5	5	5	Wright	1.81

Two-dollar mutuels paid—IMPISH, $5.06, $3.14, $3.02; SURF BOARD, $4.02, $3.42; ZONE, $4.42.

IMPISH was rated well up half the distance, then went to the front and had no trouble leading to the finish. SURF BOARD had early speed and went well to the final furlong, where he weakened slightly. ZONE went well and was racing gamely at the finish. MONK'S FIRST could not keep up and was being eased up at end. JEAN LAFITTE broke well, but dropped to the rear after a half mile and showed an exceptionally dull effort finishing far back.

FIFTH RACE—One and one-fourth miles. Purse, $50,000 added. The American Derby. For 3-year-olds. Start good. Won easily; place, driving. Went to post at 5:21½. Off at 5:23½. Winner, M. L. Schwartz's ch. c. (3), by American Flag—Daylight Saving. Trained by M. Hirsch. Value to winner, $48,200; second, $6,000; third, $3,000; fourth, $1,000. Time, 0:24 3-5, 0:49 4-5, 1:16 2-5, 1:44, 2:10 3-5.

Horses	Wgt.	Post	St.	¼	½	¾	Str.	Fin.	Jockeys	Straight
GUSTO	110	8	7	10^2	8½	5^1½	1^1	1^2¼	Coucci	$9.67
OSCULATOR	118	11	3	2^1	2¼	1^1½	2^h	2^1¼	Jones	2.72
PRINCE HOTSPUR	118	7	6	8^h	5^h	4½	3^2	3^7	Anderson	*10.86
I SAY	113	5	8	1^1	1^1½	2^1	4^2	4^2	Allen	*
YONKEL	118	10	10	11	11	11	6^2	5^2	Maiben	8.55
SUNMELUS	118	9	11	3½	4^1	3½	5^2	6^2	J. Smith	18.23
MARMION	118	6	5	7^2	9^1¼	8½	9^2	7^1½	Lewis	17.39
STEPENFETCHIT	118	2	9	6^1¼	3^1	6^h	8^2	8^2	Robertson	2.29
ADOBE POST	118	1	1	4^1	6^h	7^2	7^1	9^4	Landolt	14.88
ROWDY BOY	118	4	4	5^h	7^2	9^1½	10^2	10^4	Ambrose	*
BIG BEAU	118	3	2	9¼	10^2	10^1	11	11	Corbett	20.93

*Field.

Two-dollar mutuels paid—GUSTO, $21.34, $9.90, $5.40; OSCULATOR, $4.82, $3.94; PRINCE HOTSPUR, $4.04.

GUSTO, prominently placed in early running, moved forward steadily in last quarter and, heading field an eighth out, drew away to an easy win. OSCULATOR went to the front during the back stretch running and had a good advantage turning for home, but was unable to hold winner. PRINCE HOTSPUR gained steadily on outside in early running and staged a game finish. I SAY showed good early speed in going, but weakened slightly in the final eighth. YONKEL was badly outrun for over half the distance, was taken to outside turning for home and then steered to the extreme inside in final eighth. STEPENFETCHIT saved ground on back stretch to reach contention, but tired badly in the final run. ADOBE POST could not keep up.

SIXTH RACE—One and one-eighth miles. Purse, $1,000. Claiming. For 3-year-olds. Start good. Won easily; place, driving. Went to post at 6:10. Off at once. Winner, Mrs. R. L. Rogers' blk. g. (3), by Swift and Sure—Minerva II. Trained by R. L. Rogers. Value to winner, $750; second, $150; third, $75; fourth, $25. Time, 0:24 4-5, 0:50, 1:17, 1:45, 2:00.

Horses	Wgt.	Post	St.	¼	½	¾	Str.	Fin.	Jockeys	Straight
WORLDLY LAD	109	7	10	7^h	5^4	2^2	1^2	1^5	J. Smith	$5.43
CAPTAIN ED	107	6	3	1^2	1^2	1^1	2^4	2^2¼	Martin	2.61
SAD KNIGHT	109	8	2	2^2	2^1½	3^2	3^1½	3^2	Jones	49.59
BRUSH DOWN	104	10	7	8¼	6½	6^1	5^2	4^1	Schutte	6.50
UNENCUMBERED	111	4	4	6^2	9^2	7^2	6^2	5^1½	Pronk	2.77
DELVEN	109	2	9	5^1½	4^h	5^2	4^4	6^4	Critchfield	44.65
ONO	104	1	8	3^1	3½	4¼	7^10	7^2	Wright	7.17
GOLD TIP	110	5	6	9^4	8^h	9^2	8^2	8^2	Meyer	69.01
ST. NAZAIRE	111	9	5	4^h	7^1	8^1	9^2	9^1	Miller	32.36
BILL SOUTHAM	104	3	1	10	10	10	10	10	Neel	30.96

Two-dollar mutuels paid—WORLDLY LAD, $12.86, $6.04, $5.04; CAPTAIN ED, $4.44, $3.76; SAD KNIGHT, $9.24

WORLDLY LAD, running in his best form, went to the front of CAPTAIN ED after entering the stretch, and was never in danger thereafter, winning easily. CAPTAIN ED showed fine early speed and opened up a long lead, but faltered in the stretch.

SEVENTH RACE—One and one-eighth miles. Purse, $1,000. Claiming. For 4-year-olds and upward. Start good. Won driving; place, same. Went to post at 6:49. Off at 6:50. Winner, Mrs. F. Farrar's br. c. (4), by Polyroma—Alverida. Trained by F. Farrar. Value to winner, $750; second, $150; third, $75; fourth, $25. Time, 0:25, 0:50 2-5, 1:17, 1:44, 1:59 3-5.

Horses	Wgt.	Post	St.	¼	½	¾	Str.	Fin.	Jockeys	Straight
CHEHALIS	112	7	3	2^h	2^1	2^1	1^2	1^ns	Allen	$12.68
BLUE LAW	112	8	8	8	5^1	1^1	3^2	2^1½	Critchfield	5.88
CHUM	107	1	2	1^h	4^h	4¼	2^1	3^2	Wright	8.93
RUANE	109	5	6	7½	8	7^1¼	5½	4^2	Martin	3.73
TACK	111	4	5	6½	7^1¼	8	7^2	5^2	Maiben	2.70
OLD BILL	107	6	4	4^h	3¼	3^1	4^h	6^2	Neel	6.01
ESTIN	112	2	1	3^1	1^h	5½	6½	7^4	Geving	38.92
BIG BUSINESS	112	3	7	5^1	6¼	6^1	8	8	McCoy	8.83

Two-dollar mutuels paid—CHEHALIS, $27.36, $13.48, $7.26; BLUE LAW, $8.24, $5.24; CHUM, $6.92.

CHEHALIS, restrained slightly in the early running, was headed by BLUE LAW after leaving the back stretch, but took command again when BLUE LAW ran out at the stretch turn and, under a good ride, held the latter at the finish. BLUE LAW was best and moving up strongly on outside approaching the far turn, took command and racing to the outside fence on the stretch turn, but continued well and barely missed. CHUM went well and finished gamely. RUANE closed ground in the last quarter. BIG BUSINESS and TACK were outrun. ESTIN tired.

BLUE BONNETS RESULTS.

(Associated Press.)

FIRST—Seven furlongs; purse, $400; claiming; for 3-year-olds and upward.
Huraway, 107 (J. Cowley). 2.80 3.00 2.25
Ultim, 107 (N. Brooks) 6.20 3.20
Bounder, 106 (R. Cooper) 2.35
Cloirado, American Born and Miss Evat also ran. Time, 1:26 4-5.

SECOND—Seven furlongs; purse, $400; claiming; for 4-year-olds and uward.
Your Flag, 107 (Laurin) 14.30 10.30 5.20
Madges Fellow, 116 (N. Brooks) 25.55 20.60
Primlin, 107 (R. Cooper) 4.10
Wolverine, Saturday Night, Sis Largo, Quadroon, Gay Widower, Prince Carol, Bold Robin, Sudden and Hazel Gumberts also ran. Time, 1:26 4-5.

THIRD—One mile; purse, $400; claiming; for 3-year-olds and upward; Canadian foaled.
Roche D'Or, 115 (F. Mann) 2.85 2.50 2.35
Step Off, 113 (Fellows) 3.50 3.00
Fly Fisher, 100 (E. Smith) 3.20
Mongolian, Kauri and Ore also ran. Time, 1:43.

FOURTH—One mile; purse, $400; claiming; for 3-year-olds and uward.
Black Princess, 111 (F. Mann), 4.90 3.50 3.25
Athlone Lass, 108 (Cleverich) .. 5.60 5.30
Adair Louise, 109 (F. Watson) 8.05
Majestien, Flying Atom, Strathcona, Big Storm, Bad News, Palmomar, Memphis Lass and Golden Sandals also ran. Time, 1:41.

FIFTH—Five and a half furlongs; purse, $800 added; Blue Bonnets Handicap; for 3-year-olds and upward.
McKell, 104 (Mitchell) 9.60 5.00 3.40
Crossbones, 107 (N. Brooks).. 16.10 7.10
Prioress, 102 (E. Smith) 3.70
Genuine, Arras and Kudos also ran. Time, 1:06 3-5.

SIXTH—Seven furlongs; purse, $400; claiming; for 4-year-olds and upward.
Koenigsmark II, 109 (F. Mann), 24.70 8.95 4.80
Hypoluxo, 112 (Leblanc) 5.10 4.10
Athel, 107 (T. Wilson) 6.80
Cyrano, My No, Moselle S., King Bird and Arabia also ran. Time, 1:26 4-5.

SEVENTH—One and one-eighth miles; purse, $400; claiming; 3-year-olds and up.
Skid, 109 (W. Currant).... 8.90 4.65 3.80
Woodgod, 116 (C. Cooper) 4.20 3.20
Plain Dealer, 109 (E. Fator) 4.10
*Golden Play, Observation, Davenport, Guarany, Flo O'Neill, Friendly Ways, *Visionary, Bobbie also ran. Time, 1:55.
*Field.

POTOMAC B.C. WINNER IN REGATTA

Knight Wins in Most Exciting of Bicentennial Races.

POTOMAC BOAT CLUB, the host establishment, showed little consideration for its guests yesterday in the Bicentennial Canoe Regatta, walking away with the lion's share of the events, and the tiger's, too, while Washington Canoe Club, Sycamore Canoe Club and Old Dominion picked gingerly at the point leavings.

Rain scrambled the regatta near the end, after attempting the feat all afternoon. The tilting event has been postponed until today at 1 o'clock.

Choppy waters kept the day's best efforts well below the current marks, but also added to the interest in the races, many of which were decided by the proverbial extra coats of paint on the prow.

Granville Gude, former ranked No. 1 in the United States and a diamond sculler, gave another exhibition of his prowess by winning his favorite event, finishing far out in front of Donoghue, a Potomac husky who participated in six events, and Parke Bell, of Old Dominion. Gude represented Potomac.

Harry Knight, the old man of the Potomac River, won the most exciting race of the day, pumping home his veteran canvas canoe three yards in front of Rodman, of Sycamore, and Ernie Millar, of Potomac.

Potomac's eight-oared shell, with Menke, Phillips, McAdams, DuShay, Doyle, Dollins, Lamoure and Hollard, beat out the club's four-oared shell powered by Donoghue, Brower, Marden and Nutwell, in a thrilling exhibition race.

The only tilting match completed saw Lawrence Buscher, 200-pound all-high tackle at Western, slough one of the Millars off his precarious perch and cause him to become very damp, indeed.

JUNIOR FOURS CANOE—Won by Potomac (Shorb, Long, C. Millar, B. Millar); second, Sycamore (K. Ackad, D. Ackad, R. Rodman, E. Rodman); third, Washington (A. Snell, J. Tesh, C. Howison, G. Whipple).

SINGLE SCULLS—Won by Gude (Potomac); second, Donoghue (Potomac); third, Parke Bell (Old Dominion).

JUNIOR ONE-MAN SINGLES—Won by Shorb (Potomac); second, Vollmer (Washington Canoe Club); third, Ackad (Sycamore).

QUAD SCULLS—Won by Potomac (Brower, Nutwell, Marden and Donoghue); second, Old Dominion (Bell brothers and Ackad brothers).

JUNIOR TANDEM—Won by Potomac (Millar, Shorb); second, Potomac (Long, B. Millar); third, Sycamore (Ackad and Ackad).

FOUR-OARED GIG—Won by Potomac (Brower, Doyle, Nutwell and Donoghue); second, Old Dominion.

MIXED TANDEM—Won by Potomac (Millar and Burch); second, Potomac (Burch and Burch); third, Potomac (Shorb and Burch).

SENIOR ONE-MAN SINGLES—Won by Harry Knight (Washington); second, Rodman (Sycamore); third, Millar (Potomac).

SENIOR TANDEM—Won by Potomac (Millar and Burch); second, Potomac (Long and Shorb); third, Washington (Knight and Fore).

BLUE BONNETS ENTRIES.

(FOR MONDAY.)

FIRST RACE—Five furlongs; purse, $400; claiming; for 2-year-olds.
1 Sorcery ....107 | 5 *Parade Rest...105
2 *Acajou ....93 | 6 Skitter 102
3 Done For....102 | 7 Fortnight 110
4 Fidele ....105 | 8 Black Flash....102

SECOND RACE—Seven furlongs; purse, $400; claiming; for 3-year-olds and upward (Canadian foaled).
1 Count Bruno...106 | 7 Hayloft 111
2 Rose Spot....109 | 8 P. P. Coventry.109
3 Sun Man....111 | 9 Tout Feu....111
4 Lord Rockville.106 | 10 Step Forward..101
5 Adrone ....111 | 11 Manana 111
6 Jug of Gold....111 | 12 Chath. Queen..104

THIRD RACE—Five furlongs; purse, $400; claiming; for 2-year-olds.
1 Diane ....98 | 5 Memoriam 105
2 Lover's Chat...102 | 6 White Bud....105
3 Memphis Bill...102 | 7 Maechute 108
4 Espinetta ....105 | 8 Stagecraft 105

FOURTH RACE—One mile; purse, $400; claiming; for 3-year-olds and upward.
1 Prin. Allanah..99 | 10 Prince Neptune.101
2 Suggestion ....101 | 11 Darienzo....104
3 Investor ....101 | 12 Jean Gaffney..99
4 Violet Star....106 | 13 Thundershine..101
5 Star Royal....101 | 14 Janie G. 108
6 Scarlet ....106 | 15 Strikeout 106
7 Look By....108 | 16 Tumble Home..99
8 Portmess ....104 | 17 Mental Storm..103
9 No Room....101

FIFTH RACE—Six furlongs; purse, $400; the JaJcques Cartier; for 3-year-olds and upward (Canadian foaled).
1 Chaste Morn...106 | 6 Soliloquy 106
2 *Cudgeldoe ....95 | 7 Gev 100
3 Roselys ....108 | 8 Wee Toddler II.112
4 Toe Dance....108 | 9 Foggy Dew....100
5 Airport 108

SIXTH RACE—One and one-eighth miles; purse, $400; claiming; for 4-year-olds and upward.
1 *Bobbie R. ....98 | 6 Sweet Air....107
2 Woolorac ....109 | 7 Brick Kiln....109
3 Little Scout....109 | 8 Fair Margery..101
4 Skid ....109 | 9 Prude II....104
5 Prince Carol...103 | 10 Disapproved ..109

SEVENTH RACE—One and one-eighth miles; purse, $400; claiming; for 4-year-olds and upward.
1 *Tuscan Knight.104 | 6 Sidney G. 106
2 Wrack Royal...115 | 7 Wolverine 112
3 Judge Caverly..105 | 8 Plain Dealer....103
4 Rockaphine ....103 | 9 Referendum 103
5 Dusky Maiden..101

Boxing Bits Hereabouts

By JACK ESPEY

ONE of the easiest things we may do is suggesting prize fights for others to stage; but inasmuch as promoters have been known to accept cues given by sports writers when likely looking bouts were scarce, here goes! Merely as a suggestion, a scrap between Reds Barry and Bob Tow, a pair of heavyweights of whom you, doubtless, have heard, would go well at one of the nearby arenas. From here, it looks as if this Tow person from Birmingham is capable or holding his own—at least with any of the heavies hereabouts—and since Barry is rated at present the best of the crop, the bout certainly shapes up well on paper.

To be perfectly frank about Tow, the lanky Southerner has gained our respect by twice knocking our Boxing Bits selections for a row. He smashed the dope when he walloped George Neron around at Portner's two weeks ago and repeated when he earned a clean-cut decision over Marty Gallagher last Friday at Twin City. No alibis from us. Tow can fight.

Against Barry, Tow will be outweighed, but will have the advantage in height and reach. Barry is, perhaps, speedier, but he has no more snap in his punches. Tow proved he can shoot 'em fast and straight the other night. He defeated Gallagher with as much margin of superiority as did Barry several months ago.

Tow came to this section with Bob Godwin, Southern light-heavyweight champion. Between his own appearances, he serves as Godwin's sparring partner. In his shiftiness and trickery, he resembles Godwin, who always seconds him. Down South Tow formerly was known as Jack Tunney. He met only two or three good boys before showing up around here. If he continues to improve we won't be seeing much more of him. He'll get the call of bigger matches and fatter purses.

Gallagher lived up to his word. He did show unusual aggressiveness against Tow and worked from the outset at his hardest pace. Marty is a likable chap and many voiced sympathy after his failure to come through.

Benny Schwartz, says Goldie Ahearn, is doing a Petrolle. That's the act patented by the Fargo Express. After a year's lay-off, during which the boys said he was washed up, Billy Petrolle came back to the ring to tear things loose among the lights and welters and hasn't yet hit the down grade. Schwartz, following a protracted period of idleness, inaugurated a comeback in his first meeting with Billy Landers on May 9, and now is in better shape than he ever has enjoyed. Manager Ahearn predicts an easy victory if he meets Landers again.

You didn't see much pep in "Pep" O'Brien, who took a whipping from Billy Hooe the other night at Twin City, but there was a time when O'Brien had plenty of the old kick in his stuff. In 1920 he licked Benny Leonard before 15,000 in New York and also defeated "K. O. George" Chaney and Joe Dundee.

O'Brien, here with the bonus marchers, representing Pennsylvania, happened into the Mohawk Club gym a few hours before the bout with Hooe. Another old-timer, Frankie Fleming, of Oregon, visited the gym at the same time, also looking for a bout. O'Brien appeared to be in the better condition for the fight, and thus was able to pick up a few dollars, while Fleming looked on. Fleming in his day scored a knock-out victory over Benny Leonard and held the Canadian lightweight championship.

Soldier Clark, who was to have fought Billy Essinger on the Schwartz-Landers card, is a tough hombre as preliminary boys go. His windmill style, embracing both orthodox and southpaw stances, is perplexing to most of the four-round talent. And what is more important, he throws punches until he can't raise his arms any longer. In three years Clark has fought 26 bouts among the 135-pounders, winning 13, losing 7 and securing 6 draws.

Jabs, hooks and crosses—Joe Knight, Cairo, Ga., light-heavy, is cutting up up Boston way. He'll appear at Twin City if they can find an opponent. Joe Banovic turned him down, presumably because Joe is a southpaw, which is bad news to most of the good 175-pounders. * * * But that doesn't sound like Banovic, the lad who held Bob Godwin to a draw after flattening the Dixie champ in the first round. Godwin defeated Knight for the title. * * * Midget Wolgast is back from Honolulu, parading through the flyweights again. Gave Marty Gold a lacing the other evening in Philly. * * * Ray Bowen continued his comeback last Wednesday, defeating Mickey Diamond at Virginia Beach. * * * Ross Fields, Cleveland bantam who kayoed Antol Kocsis, wants to show in these parts against Benny Schwartz. * * * Henry Irving's knockout of "Ox" Bordeau sharpens the appetite for an Irving-Van brawl.

LONDOS TOPS MAT STARS DUE HERE

Meets Grobmeier for Second Time; Card at Ball Park.

"MY best card," in the opinion of Joe Turner, matchmaker-promoter of the gruesome game of growl and grimace, will be presented at Griffith Stadium Thursday night with ten hefties, any two of whom are well known enough to head a regular rassling program.

Jim Londos, continuing his mat career prior to the meeting with Strangler Lewis sometime late this summer, will tangle with the entangling legs of Fred Grobmeier in the feature bout. The two wrestled here three weeks ago. Grobmeier put up a good show, clamping his figure four scissors around Londos' middle to good effect. The Iowa stringbean, who strongly resembles a grasshopper, roughed up Londos more than is usual. His friends claim that if he had not fallen out of the ring, and landed very heavily on the infield, he would actually have won.

Dusek to Tackle White Feather.

"Sock" is the predominating motif of the remainder of Thursday's card. In the semifinal, the modified murder act of Rudy Dusek and Chief Whitefeather will be presented for the third time in Washington. Two years ago the two boys staged two of the bloodiest brawls a wrestling ring has seen. Dusek won both matches, one in 1 hour and 2 minutes and the other in 59 minutes.

Jim McMillen, a rough mixer, meets a willing adversary in Pat O'Shocker. O'Shocker has not been here in about eight months, the last occasion being a melee with Chief Whitefeather, the marks of which are still visible on the ring ropes.

George Zaharias, a ranking elbow jabber, meets Frank Brunowicz, a ditto, in another match which probably will be rough.

Not to overlook wrestling on the rassling program, Matchmaker Turner has brought two outstanding exponents of the grappling science here in Gina Garibaldi and George Kotsonaros.

For the first time since Londos became champion women will be admitted free of charge to the match.

AQUEDUCT ENTRIES.

(FOR MONDAY.)
(Associated Press.)

FIRST RACE—Five furlongs; purse, $800; conditions; for 2-year-old maidens, colts and geldings.
1 Ondale ....118 | 9 Fingal 118
2 Bonsoir ....118 | 10 Fair Bunt....118
3 Keep Out....118 | 11 Royal Guard..118
4 Hek ....118 | 12 American Joy..118
5 Friscoville ....118 | 13 Peturnal 118
6 Terrier ....118 | 14 Octaroro 118
7 Sun Polysand..118 | 15 Fast Colors....118
8 Marvan ....118 | 16 Bodkin 118

SECOND RACE—One and one-sixteenth miles; purse, $800; claiming; for 3-year-olds and upward.
1 *Semaphore ...105 | 3 War Plane....105
2 *Charleigh ....110 | 4 *First Mission..104

THIRD RACE—One mile; purse, $1,000 added; the Olambala Handicap; for 3-year-olds and upward.
1 Reveille Boy...126 | 4 Ormesby 114
2 Waterway ....103 | 5 Rip Van Winkle.108
3 Mountain Elk..118

FOURTH RACE—Seven furlongs; purse, $800; conditions; the Delphine; for fillies and mares.
1 Parry ....109 | 4 Dark Charmer..100
2 French Lass....113 | 5 Dark Seeker....109
3 Unique 109

FIFTH RACE—Five furlongs; purse, $800; conditions; the Celerity; for 2-year-old fillies.
1 Nourishment ..111 | 6 Peach Bud....111
2 Lazy Daisy....111 | 7 Via Appia....115
3 Single Brig....111 | 8 Maebee 111
4 Dixie Moon....111 | 9 Ship Ablaze....111
5 Sun Fabric....111 | 10 Flighty Anna...111

SIXTH RACE—One mile; purse, $800; claiming; for 3-year-olds and upward.
1 Ming Sun....111 | 10 Mammy Singer.113
2 Homework ....111 | 11 Charon 113
3 Soupcon ....110 | 12 *R. Antelope...107
4 Lansquenet ....112 | 13 *Flying Max...112
5 Zanwell ....104 | 14 *Sun Shadow..112
6 Al Neiman....112 | 15 Call Play....112
7 Winning Heart.107 | 16 Winifred Ann..103
8 *Minster Bell..100 | 17 Peacock Alley..113
9 Sheltered ....105 | 18 Taoist 108
*5 lbs. apprentice allowance claimed.
Weather, clear; track, slow.

ANNOUNCING

CALLAN MOTORS, Inc.
1529 M ST. N.W.

as Dealers in Graham Motor Cars

It is with very real pleasure that we announce this latest important addition to the Graham dealer organization—another in the long list of outstanding distributors and dealers who, after careful investigation, have joined the Graham organization during recent months.

New Graham Eight, $1095 up

GRAHAM

JOHNSON SEES BRIGHT FUTURE FOR WEAVER IN MAJORS

Young Hurler Praised by Nat Pilot

Monte Is Compiling Brilliant Record in First Year.

Is Serious Fellow on Mound With Much Native Talent.

By FRANK H. YOUNG (Staff Correspondent of The Post).

DETROIT, June 18.—Usually rookies, either hitters or pitchers, are not taken seriously when they come up from the minors, even though they start off at a fast pace. If the youngster happens to start off knocking the cover off the ball, it does not mean much, for the pitchers simply have not discovered his weakness—and practically every batter but Babe Ruth has one. Generally by the time teams meet each other in their second series, the pitchers have figured out how to hurl to the youngster and his stick mark starts falling then and there.

And this also applies to young pitchers coming up. Many a one has started his big league career with several victories and then suddenly has been brought to a standstill because the hitters have figured out his shortcomings. Some are unable to put their stuff on the ball when they have to slow down on their motion with men on base; some a good curve but poor fast ball, or vice versa, and the hitters simply "take" his best and wait for his poor offering. If the youngster shows signs of wildness, teams are ordered to wait him out and make him come over the plate after he gets in a hole.

Johnson Says Weaver's Future Is Bright.

Monte Weaver, of the Nationals, is one rookie whom his rivals will not stop, according to Manager Walter Johnson. This lad, who decided that there was more money in flinging horsehides than in being a college professor, has everything, according to his boss. Of course, all pitchers are beaten now and then, but Johnson declares, and he should know whereof he speaks, that Monte is here to stay and that already he is a great pitcher.

"And I'm not basing my judgment on the fact that Weaver has won nine games so far, either," said Johnson. "He's got a great curve ball, one of the best in the league, and enough speed to 'bust 'em' by the batters. Take it from me, Weaver is a top-notch flinger right now and, with a little more experience, will be even better.

Coaches Correct His Faults.

As a matter of fact, the coaches and Trainer Mike Martin already have corrected some of Weaver's faults. Home fans probably remember that Monte was quite wild in many of his early games and that it took him two or three innings to settle down. This was due to the fact that he was suffering from a kink in his back. This kept him from taking his regular windup when pitching his curve, which is his forte, and forced him to let the ball loose too soon—too far back—and not only affected his curve but also his control. Martin has been working on the ailing back for some time and Weaver is now normal again in this respect.

One of Weaver's shortcomings was "telegraphing" to the batter what he was going to throw. The coaches have worked on him in this respect and now he throws all type offerings with the same movement and the batters have no advantage in this respect.

Weaver also helped himself by changing his style of delivery. He discovered that, just before the ball left his hand, he was "blinding" himself by bringing his arm in front of his eyes, causing him temporarily to lose sight of the plate at just the wrong time—just as he was about to cut loose. So Monte himself has corrected this fault.

Serious Fellow On Mound.

Weaver is a serious fellow who is figuring on winning games in the same manner that he used to sit down and tackle a problem in higher mathematics. Once in a while he puts himself in a hole by becoming a little careless, but, as a rule, he is out there bearing down from start to finish and, with a little help from his mates at the tee, always figures to give the Nats a chance of turning in victory.

While Weaver occasionally forgets some of the many minor suggestions made to him, what Johnson likes about the youngster is that he never has had any mental lapses in matters of major importance, such as how to pitch to Jimmy Foxx and Al Simmons, of the Athletics, or to Babe Ruth and Lou Gehrig, of the Yankees.

"Stop these hitters and your victory is half won," Johnson told the youngster before he had faced these clubs. "Keep all balls to them low and inside. They'll get hits off of you now and then, for all four are great hitters, but I'll guarantee that they won't beat you with homers." And Monte never yet has forgotten these instructions; hence his success against these clubs.

Right now, you can count on the fingers of one hand the pitchers in the league who have won more games than has Weaver, and if, as Johnson says, he is improving, it looks as though he will have quite a record at which to point before this, his first season in the "Big Time," is completed.

BEN HUNDLEYS WIN.

Hundley.	AB	H	O	A	Hawks.	AB	H	O	A
Fanning.lf	2	1	2	0	Krisling.2b	5	0	3	3
Smith.lf	3	1	2	0	Howe.ss	4	0	5	3
D.McH'e.cf	5	1	2	0	Marco'r.3b	5	2	4	2
Osias.ss.3b	5	1	3	3	Anderson.c	5	1	6	1
F'nandez.c	3	0	8	0	Carpen'r.p	4	1	2	2
Silva.c	2	1	1	0	Boteler.1b	5	2	6	0
J.McH'e.1b	5	1	7	0	Hardesty.lf	4	0	0	0
Miller.2b	5	0	5	3	Dove.cf	3	0	0	0
Far'd.3b.ss	5	0	0	6	Strange.rf	5	0	0	0
Colbert.rf	5	1	0	0					
Jones.p	4	1	0	1	Totals..	40	6	27	11
Totals..	44	9	27	13					

Ben Hundley .... 2 0 3 2 0 0 1 0 2—10
Hawks A. C. .... 0 0 0 3 0 0 0 0 0— 3

Runs—J. Fanning (2), Farhood, D. McHale, Osias (2), J. McHale (2), Miller, Jones, Anderson, Boteler, Marco[illegible].

LOANS HORNING South Washington, Va. Diamonds—Watches—Jewelry Take All Buses 10th St. and Pa. Ave.

COMPLETE MAJOR LEAGUE AVERAGES OF ALL games played up to and including Saturday, compiled by The Washington Post Statistician.

AMERICAN LEAGUE

Club Batting.

Teams.	G.	AB.	R.	H.	2b.	3b.	HR.	SB.	Rbi.	Ave.
New York	57	1,993	385	580	100	38	66	32	366	.291
Philadelphia	50	2,107	365	591	113	25	69	19	338	.280
Cleveland	59	2,064	329	574	116	17	29	16	293	.278
WASHINGTON	59	2,091	304	579	108	39	34	16	288	.276
St. Louis	57	2,031	272	549	101	31	25	29	254	.270
Detroit	57	1,988	306	534	103	22	29	45	264	.269
Chicago	57	1,961	235	461	84	22	10	35	198	.235
Boston	55	1,842	175	442	76	18	16	14	165	.240

FIRST BASEMEN.

Player and team.	G.	AB.	R.	H.	2b.	3b.	Hr.	Sb.	Rbi.	Ave.
Foxx, Phila.	59	225	61	83	8	6	25	2	71	.369
Morgan, Cleve.	59	215	39	67	17	1	1	4	36	.312
Gehrig, N. Y.	57	230	53	77	12	5	14	1	55	.335
Burns, St. L.	57	231	40	71	9	4	3	8	29	.307
Blue, Chi.	51	186	27	52	12	1	0	8	32	.279
Alexander, Bos.	25	22	0	6	0	0	0	0	4	.273
JUDGE, WASH.	59	219	28	57	15	2	1	2	25	.260
Davis, Det.	57	226	30	57	11	5	0	3	25	.252
Roettger, Phila.	24	60	6	14	1	0	0	0	5	.233
Van Camp, Bos.	32	102	10	23	4	2	0	1	5	.225
KUHEL, WASH.	20	13	1	1	0	0	0	0	1	.077

SECOND BASEMEN.

Player and team.	G.	AB.	R.	H.	2b.	3b.	Hr.	Sb.	Rbi.	Ave.
Lazzeri, N. Y.	51	182	26	61	14	9	3	6	39	.335
Gehringer, Det.	57	216	39	64	18	3	9	5	47	.296
Cissel, Cleve.	49	198	33	55	16	2	4	2	28	.278
Bishop, Phila.	47	177	36	48	13	2	3	1	18	.271
MYER, WASH.	59	241	52	64	14	9	3	4	21	.265
Melillo, St. L.	57	219	24	58	8	3	2	1	24	.265
McManus, Bos.	46	170	27	43	9	3	2	1	15	.253
Olson, Bos.	27	83	7	21	0	0	0	0	3	.253
Appling, Chi.	45	131	18	32	4	5	0	2	14	.244
Hayes, Chi.	25	78	9	14	1	0	0	1	3	.179

THIRD BASEMEN.

Player and team.	G.	AB.	R.	H.	2b.	3b.	Hr.	Sb.	Rbi.	Ave.
Schuble, Det.	23	53	14	17	1	1	3	2	10	.321
Selph, Chi.	56	225	34	66	12	4	0	5	26	.293
Dykes, Phila.	58	203	30	56	12	2	4	5	38	.276
BLUEGE, WASH.	59	207	21	56	12	1	3	3	20	.271
Crosetti, N. Y.	43	145	22	38	10	1	0	0	16	.262
Storti, St. L.	34	125	12	32	10	1	1	1	13	.256
Kamm, Cleve.	59	216	26	55	9	1	1	2	31	.255
Pickering, Bos.	51	163	19	39	8	0	0	1	16	.239
Sewell, N. Y.	27	96	17	23	3	0	0	0	13	.239
Richardson, Det.	37	109	9	24	2	1	0	4	9	.220
KINGDON, WASH.	2	2	0	0	0	0	0	0	0	.000

SHORTSTOPS.

Player and team.	G.	AB.	R.	H.	2b.	3b.	Hr.	Sb.	Rbi.	Ave.
Levey, St. L.	57	204	24	67	7	2	0	3	23	.328
McNair, Phila.	40	163	25	50	15	1	4	3	24	.307
CRONIN, WASH.	48	177	31	52	10	5	4	1	32	.294
Burnett, Cleve.	41	144	23	41	5	1	0	0	11	.285
Rogell, Det.	57	237	42	60	9	2	5	7	31	.253
Rhyne, Bos.	49	166	24	40	7	5	0	3	12	.241
Lary, N. Y.	42	145	31	35	5	3	2	6	21	.241
KERR, WASH.	25	59	7	14	3	3	0	1	10	.236
Williams, Phila.	21	63	5	14	2	0	2	0	6	.222
Montague, Cleve.	50	153	19	33	5	1	0	2	17	.216
Kress, Chi.	57	221	25	45	10	2	3	4	31	.204

CATCHERS.

Player and team.	G.	AB.	R.	H.	2b.	3b.	Hr.	Sb.	Rbi.	Ave.
Dickey, N. Y.	54	215	40	75	10	4	11	2	50	.347
R. Ferrell, St. L.	56	200	37	63	14	3	1	3	28	.315
Myatt, Cleve.	38	121	23	37	8	1	3	2	23	.306
Hayworth, Det.	45	140	21	42	9	0	1	0	18	.300
Cochrane, Phila.	56	202	49	60	13	2	12	0	39	.297
MAPLE, WASH.	12	7	1	2	0	0	0	0	0	.286
Connolly, Bos.	24	61	3	17	4	1	0	0	6	.279
SPENCER, WASH.	39	112	10	31	2	0	0	0	11	.277
Ruel, Det.	21	58	2	16	0	0	0	1	8	.276
L. Sewell, Cleve.	30	99	10	26	3	0	1	1	17	.262
BERG, WASH.	35	92	9	21	4	1	1	1	13	.228
Berry, Chi.	37	123	6	27	6	2	1	2	19	.219
Tate, Bos.	32	101	3	21	3	1	0	0	7	.208
Grube, Chi.	31	93	8	19	2	1	0	2	9	.204

OUTFIELDERS.

Player and team.	G.	AB.	R.	H.	2b.	3b.	Hr.	Sb.	Rbi.	Ave.
D. HARRIS, WASH.	34	39	6	15	2	2	0	0	8	.385
Walker, Det.	45	159	26	60	13	3	1	8	29	.377
Combs, N. Y.	51	195	46	67	11	3	5	2	24	.344
Coleman, Phila.	26	73	13	25	8	0	1	1	12	.342
RICE, WASH.	34	58	12	14	3	2	0	0	7	.241
Fothergill, Chi.	47	147	17	48	9	2	3	4	27	.327
Averill, Cleve.	59	242	44	78	14	2	12	1	53	.322
F. Schulte, St. L.	56	246	47	79	19	4	7	3	37	.321
Goslin, St. L.	57	220	37	70	12	3	5	7	39	.318
Jolley, Bos.	54	210	19	66	8	1	8	1	36	.315
Simmons, Phila.	59	246	55	77	12	4	15	1	58	.313
REYNOLDS, WASH.	56	236	32	74	15	4	8	4	44	.313
Porter, Cleve.	57	249	47	77	16	3	3	0	22	.309
MANUSH, WASH.	56	227	43	70	14	5	10	0	41	.308
Vosmik, Cleve.	59	233	40	71	14	6	3	2	36	.305
Ruth, N. Y.	55	208	51	63	3	3	21	2	63	.303
WEST, WASH.	59	229	35	69	9	4	4	0	43	.302
Webb, Det.	55	201	27	59	11	2	5	0	30	.294
Cramer, Phila.	52	202	32	59	11	[illegible]	2	2	25	.292
Oliver, Bos.	51	184	18	53	12	2	0	1	12	.289
White, Det.	36	74	11	21	2	1	1	4	8	.284
Campbell, St. L.	50	203	26	57	17	4	3	2	26	.281
Stone, Det.	56	225	46	63	14	4	5	2	34	.280
Jenkins, St. L.	24	61	5	17	1	0	0	0	5	.279
Byrd, N. Y.	31	80	18	22	4	1	4	1	9	.275
R. Johnson, Bos.	55	201	34	54	14	3	4	8	21	.269
Haas, Phila.	52	190	30	50	11	1	0	2	13	.263
Watwood, Bos.	45	167	17	44	6	0	0	4	10	.263
Chapman, N. Y.	54	220	38	57	16	8	3	10	40	.259
E. Miller, Phila.	20	50	4	12	3	1	0	2	10	.240
Seeds, Chi.	36	127	19	29	0	3	1	1	8	.228
Hodapp, Chi.	47	126	16	28	7	0	2	0	12	.222
Funk, Chi.	41	144	20	29	10	1	1	6	7	.201

PITCHERS.

Player and team.	G.	AB.	R.	H.	2b.	3b.	Hr.	Sb.	Rbi.	Ave.
Hogsett, Det.	19	11	5	6	1	0	0	0	0	.545
WEAVER, WASH.	17	36	6	12	2	1	0	0	4	.333
CROWD'R, WASH.	20	39	4	12	1	2	0	0	3	.308
Ruffing, N. Y.	19	42	9	12	2	1	1	0	6	.286
C. Brown, Cleve.	16	43	8	12	2	1	0	0	5	.279
Earnshaw, Phila.	18	43	3	12	0	1	0	0	3	.279
RAGLAND, WASH.	12	11	0	3	1	0	0	0	0	.273
Hadley, St. L.	13	30	3	8	1	1	0	0	2	.267
Fischer, St. L.	14	20	2	5	2	0	0	0	0	.250
Pipgras, N. Y.	13	35	2	9	0	1	0	0	4	.257
W. Ferrell, Cleve.	23	59	8	13	2	2	1	0	7	.220
Kline, Bos.	17	11	0	2	0	0	0	0	1	.182
Harder, Cleve.	17	36	4	6	1	1	0	0	8	.167
Blaeholder, St. L.	15	39	3	6	2	0	0	0	2	.154
Gomez, N. Y.	16	44	5	7	2	0	0	0	5	.159
BURKE, WASH.	15	19	1	3	0	0	0	0	1	.158
Hudlin, Cleve.	14	26	5	4	1	1	1	1	3	.153
Allen, N. Y.	9	20	2	3	1	1	1	0	3	.150
Jones, Chi.	13	20	3	3	1	0	0	0	1	.150
Gray, St. L.	19	27	1	4	0	0	0	0	1	.148
Mahaffey, Phila.	13	27	2	4	0	1	0	0	2	.148
Wyatt, Det.	17	41	2	6	1	0	1	0	3	.146
A. TH'MAS, WASH.	14	14	3	2	1	0	0	0	1	.143
Uhle, Det.	11	22	0	3	1	0	0	0	2	.136
Caraway, Chi.	12	15	1	2	0	0	0	0	0	.133
Grove, Phila.	18	45	1	6	0	0	1	0	1	.133
Walberg, Phila.	20	39	2	5	2	0	0	0	3	.128
Faber, Chi.	14	8	0	1	0	0	0	0	0	.125
Weiland, Bos.	14	26	1	3	1	1	0	0	2	.115
BROWN, WASH.	16	26	1	3	1	0	0	0	1	.115
Sorrell, Det.	13	36	5	4	0	0	0	0	4	.111
Lyons, Chi.	17	28	2	3	0	1	0	0	3	.107
MacFayden, N. Y.	14	30	0	3	1	0	0	0	3	.100
Hebert, St. L.	12	11	0	1	0	0	0	0	0	.091
Whitehill, Det.	10	26	2	2	0	0	0	0	1	.077
Russell, Cleve.	14	13	1	1	0	0	0	0	0	.077
Frasier, Chi.	15	29	1	2	1	0	0	0	0	.069
Connally, Cleve.	14	15	2	1	0	0	0	0	1	.067
Lisenbee, Bos.	15	18	0	1	0	0	0	0	0	.056
M'RB'RY, WASH.	24	29	0	1	0	0	0	0	1	.053
Durham, Bos.	12	20	0	1	0	0	0	0	0	.050
COFFMAN, WASH.	11	23	0	1	0	0	0	0	0	.043
Stewart, St. L.	14	25	3	1	1	0	0	0	1	.040
W. Moore, Bos.	24	12	1	0	0	0	0	0	0	.000

PITCHING RECORDS.

Player, Team.	W.	L.	Pct.	Player, Team.	W.	L.	Pct.
RAGLAND, WASH.	1	0	1.000	H. Johnson, Bos.	2	2	.500
Fieber, Chi.	1	0	1.000	Gray, St. L.	5	6	.455
Daglia, Chi.	1	0	1.000	Harder, Cleve.	5	6	.455
Gregory, Chi.	2	0	1.000	Mahaffey, Phila.	4	5	.444
Kimsey, St. L.	2	0	1.000	Hadley, St. L.	4	5	.444
Gomez, N. Y.	12	1	.923	Hogsett, Det.	2	3	.400
L. BROWN, Wash	8	2	.800	Jones, Chi.	4	6	.400
Grove, Phila.	12	4	.800	Kline, Bos.	2	3	.400
Pennock, N. Y.	4	1	.800	Uhle, Det.	2	3	.400
Allen, N. Y.	4	1	.800	BURKE, WASH.	3	5	.375
W. Ferrell, Cleve.	12	4	.750	Bridges, Det.	3	5	.375
Ruffing, N. Y.	6	2	.750	Weiland, Bos.	3	5	.375
Connally, Cleve.	4	2	.667	Lyons, Chi.	2	4	.333
Goldstein, Det.	2	1	.667	Durham, Bos.	2	4	.333
Hildebrand, Cleve	2	1	.667	Freitas, Phila.	1	2	.333
Sorrell, Det.	8	4	.667	Herring, Det.	1	2	.333
WEAVER, WASH.	9	5	.643	Rhodes, N. Y.	1	2	.333
Whitehill, Det.	5	3	.625	Hudlin, Cleve.	3	7	.300
Blaeholder, St. L.	8	5	.615	Gaston, Chi.	2	5	.286
Andrews, Bos.	3	2	.600	MARBERRY W.	1	3	.250
Earnshaw, Phila.	9	6	.600	Frasier, Chi.	2	6	.250
Pipgras, N. Y.	6	4	.600	Caraway, Chi.	1	5	.167
Wyatt, Det.	7	5	.583	Faber, Chi.	1	5	.167
Fischer, St. L.	4	3	.571	MacFayden, N. Y.	2	11	.154
Stewart, St. L.	5	4	.556	W. Moore, Bos.	1	6	.143
Walberg, Phila.	6	5	.545	Russell, Cleve.	1	8	.111
CROWDER, WASH	8	7	.533	Hebert, St. L.	0	5	.000
C. Brown, Cleve.	6	6	.500	Lisenbee, Bos.	0	4	.000
Brown, N. Y.	1	1	.500	Michaels, Bos.	0	2	.000
COFFMAN, WASH.	5	5	.500	Smith, Chi.	0	1	.000
A. THOMAS, Wash.	3	3	.500	Wells, N. Y.	0	1	.000
				Jablonowsky, Bos.	0	1	.000

NATIONAL LEAGUE

Club Batting.

Teams.	G.	AB.	R.	H.	2b.	3b.	HR.	SB.	Rbi.	Ave.
Philadelphia	62	2,227	341	644	124	30	44	26	310	.288
New York	53	1,918	282	535	97	21	29	19	270	.280
Pittsburgh	51	1,787	230	491	90	39	16	32	211	.275
Brooklyn	59	2,070	274	553	111	23	35	25	259	.267
Cincinnati	64	2,232	240	590	102	34	17	21	218	.264
St. Louis	55	1,905	250	502	113	18	20	33	217	.264
Boston	57	2,050	274	540	123	21	25	22	247	.263
Chicago	57	1,995	260	520	104	26	23	15	244	.261

FIRST BASEMEN.

Player and team.	G.	AB.	R.	H.	2b.	3b.	Hr.	Sb.	Rbi.	Ave.
Hurst, Phila.	62	241	47	87	17	2	8	1	60	.361
Terry, N. Y.	53	225	43	70	15	3	11	1	46	.311
Grimm, Chi.	55	203	22	62	8	1	3	0	33	.305
Collins, St. L.	55	215	36	63	10	5	12	0	49	.293
Suhr, Pitts.	51	192	33	54	10	6	3	3	31	.281
Shires, Bos.	42	153	19	41	8	2	3	0	16	.268
Hendrick, Cin.	41	128	16	32	4	2	1	0	10	.250
Leslie, N. Y.	26	28	2	7	1	0	1	0	6	.250
Kelly, Bklyn.	54	179	20	44	7	1	3	0	19	.246
Bottomley, St. L.	27	69	5	14	3	1	0	0	7	.203

SECOND BASEMEN.

Player and team.	G.	AB.	R.	H.	2b.	3b.	Hr.	Sb.	Rbi.	Ave.
Critz, N. Y.	53	232	34	75	10	2	0	1	19	.323
Grantham, Cin.	47	187	31	59	11	1	3	1	11	.316
Frisch, St. L.	45	186	26	56	10	2	0	10	30	.316
W. Herman, Chi.	57	229	33	71	17	2	1	4	21	.310
Cuccinello, Bklyn.	59	225	28	67	12	2	8	1	30	.298
Mallon, Phila.	48	167	29	47	7	0	2	1	15	.281
Delker, Phila.	30	127	22	35	4	1	0	0	13	.276
Piet, Pitts.	51	186	18	51	7	6	1	7	29	.274
Morrissey, Cin.	37	104	6	25	7	1	0	1	7	.231
Maranville, Bos.	56	200	26	41	9	0	0	2	13	.205

THIRD BASEMEN.

Player and team.	G.	AB.	R.	H.	2b.	3b.	Hr.	Sb.	Rbi.	Ave.
Whitney, Phila.	60	240	36	79	18	4	1	4	37	.329
Finn, Bklyn.	24	83	11	25	1	2	0	2	10	.301
Traynor, Pitts.	46	181	26	53	6	4	0	3	19	.293
Stripp, Bklyn.	48	172	29	49	10	3	0	8	19	.285
English, Chi.	39	162	18	45	5	4	0	2	16	.278
Adams, St. L.	30	127	22	35	4	1	0	0	13	.276
Vergez, N. Y.	51	187	20	47	7	1	3	0	23	.251
High, Cin.	31	56	6	14	1	1	0	1	3	.250
F. Knothe, Bos.	52	201	26	47	10	1	1	3	24	.234
Hack, Chi.	29	85	14	19	2	3	1	3	4	.224
Gilbert, Cin.	59	228	14	48	10	1	0	2	22	.210

SHORTSTOPS.

Player and team.	G.	AB.	R.	H.	2b.	3b.	Hr.	Sb.	Rbi.	Ave.
Urbanski, Bos.	55	237	36	71	13	3	5	5	29	.300
Bartell, Phila.	62	251	44	72	19	2	1	2	26	.287
Vaughn, Pitts.	40	152	17	42	4	6	1	4	22	.276
Wright, Bklyn.	51	199	18	53	12	2	6	1	28	.266
Jurges, Chi.	57	204	19	51	15	3	2	0	35	.250
Jackson, N. Y.	45	180	22	45	16	1	3	1	34	.250
Gelbert, St. L.	53	186	23	45	7	3	1	4	18	.242
Durocher, Cin.	55	161	15	32	8	1	0	2	10	.199
Thevenow, Pitts.	21	71	5	12	0	0	0	0	8	.168

CATCHERS.

Player and team.	G.	AB.	R.	H.	2b.	3b.	Hr.	Sb.	Rbi.	Ave.
Lombardi, Cin.	42	153	24	56	12	3	7	0	31	.366
V. Davis, Phila.	41	113	11	39	5	1	5	2	17	.345
Hogan, N. Y.	48	163	9	49	6	1	0	0	29	.301
Mancuso, St. L.	31	87	4	25	5	0	1	0	7	.287
Picinich, Bklyn.	19	39	4	11	5	0	0	0	10	.282
Grace, Pitts.	44	154	19	43	8	1	2	0	20	.279
O'Farrell, N. Y.	24	36	5	10	2	0	0	0	4	.278
W. Hargrave, Bos.	38	107	10	29	6	1	2	1	17	.272
Spohrer, Bos.	35	105	8	28	5	0	0	0	10	.267
J. Wilson, St. L.	36	131	16	33	9	1	1	5	12	.252
McCurdy, Phila.	42	111	12	27	5	1	1	0	10	.243
Hartnett, Chi.	41	152	17	34	9	1	2	0	12	.224
Hemsley, Chi.	25	70	16	15	3	3	2	0	10	.214
Lopez, Bklyn.	45	155	14	33	6	1	0	2	15	.213
Manion, Cin.	28	86	3	18	2	0	0	0	8	.209

OUTFIELDERS.

Player and team.	G.	AB.	R.	H.	2b.	3b.	Hr.	Sb.	Rbi.	Ave.
P. Waner, Pitts.	51	213	42	81	36	6	3	9	30	.382
Hafey, Cin.	37	142	24	51	13	3	1	2	18	.359
Klein, Phila.	62	265	68	90	17	10	18	9	59	.340
Orsatti, St. L.	40	127	18	43	17	0	1	1	8	.339
F. Herman, Cin.	63	251	35	84	13	11	6	5	42	.335
Ott, N. Y.	53	196	41	65	12	3	12	4	44	.331
L. Waner, Pitts.	50	224	36	73	12	4	1	5	13	.326
Stephenson, Chi.	52	204	30	66	22	1	1	1	35	.323
O'Doul, Bklyn.	53	223	45	72	14	4	4	2	23	.323
Worthington, Bos.	57	244	35	76	27	7	5	1	40	.311
Roettger, Cin.	27	85	8	26	0	1	0	0	2	.306
G. Davis, Phila.	48	175	27	53	11	1	1	3	24	.303
Berger, Bos.	46	191	36	56	9	2	0	4	18	.293
J. Moore, Chi.	45	175	27	51	9	2	6	3	25	.291
Lindstrom, N. Y.	51	217	34	62	9	2	3	5	31	.286
Lee, Phila.	57	230	24	65	11	4	7	2	34	.283
Barbee, Pitt.	34	124	18	35	6	3	4	0	24	.282
Schulmerich, Bos.	53	217	28	61	16	2	8	3	34	.281
D. Taylor, Bklyn.	28	114	20	32	3	2	1	4	11	.281
Watkins, St. L.	48	183	25	51	13	1	3	8	23	.279
Koenecke, N. Y.	38	127	32	34	5	0	4	2	12	.268
Crabtree, Cin.	36	111	9	31	3	2	0	1	18	.279
L. Wilson, Bklyn.	48	172	28	48	11	2	11	1	44	.279
R. Moore, Bos.	24	65	8	17	6	0	0	0	9	.262
Frederick, Bklyn.	50	201	28	52	15	1	6	1	25	.259
Richbourg, Chi.	34	129	19	33	2	2	1	0	18	.256
Martin, St. L.	38	142	24	36	10	2	3	5	18	.253
Blades, St. L.	26	60	21	15	6	0	2	0	11	.250
Pepper, St. L.	21	57	3	14	2	1	0	1	7	.246
Leach, Bos.	34	91	12	22	8	1	0	1	10	.242
Bressler, Phila.	25	82	9	19	5	1	0	0	6	.232
Douthit, Cin.	48	200	18	45	6	0	0	3	14	.225
Fullis, N. Y.	29	74	13	16	4	0	0	1	6	.216
Allen, N. Y.	23	58	9	11	4	2	1	0	6	.190
Comorosky, Pitts.	21	59	7	10	0	1	0	2	7	.167
Dugas, Pitts.	20	35	1	5	1	1	0	0	3	.143

PITCHERS.

Player and team.	G.	AB.	R.	H.	2b.	3b.	Hr.	Sb.	Rbi.	Ave.
Gibson, N. Y.	15	10	1	4	0	0	0	0	0	.400
Lucas, Cin.	36	66	7	22	6	0	0	0	9	.333
Brame, Pitts.	12	9	2	3	0	0	0	0	1	.333
Dean, St. L.	15	23	5	7	3	0	0	0	2	.304
Betts, Bos.	12	30	2	9	0	0	0	0	2	.300
Benton, Cin.	14	20	4	6	0	0	0	0	0	.300
Zachary, Bos.	13	24	2	7	3	0	0	0	2	.292
Mungo, Bklyn.	14	36	3	10	2	0	0	0	2	.278
Fitzsimmons, N. Y.	12	33	2	9	2	1	1	0	2	.273
J. Elliott, Phila.	15	26	2	7	0	0	0	0	2	.269
W. Harris, Pitts.	11	19	1	5	2	0	0	0	1	.263
Swift, Pitts.	12	16	0	4	0	0	0	0	1	.250
Cantwell, Bos.	15	21	1	5	0	0	0	0	1	.238
Hallahan, St. L.	12	35	2	8	1	1	0	0	1	.229
Kolp, Cin.	12	28	2	6	0	0	0	0	1	.214
Clark, Bklyn.	14	33	4	7	1	0	0	0	1	.212
French, Pitts.	18	34	2	7	1	0	0	1	0	.205
Brandt, Bos.	15	40	7	8	0	0	0	0	4	.200
Malone, Chi.	11	25	2	5	0	0	1	0	1	.200
Syl. Johnson, St. L.	13	20	0	4	1	0	0	0	2	.200
Hubbell, N. Y.	15	41	3	8	0	1	0	0	2	.195
P. Collins, Phila.	10	34	3	6	0	0	0	0	1	.176
Schumacher, N. Y.	10	17	2	3	1	1	0	0	2	.176
Hansen, Phila.	16	17	1	3	1	0	0	0	1	.176
R. Smith, Chi.	11	17	0	3	1	0	0	0	3	.176
Walker, N. Y.	13	23	1	4	0	1	0	0	1	.174
Bush, Chi.	13	29	2	5	1	0	0	0	1	.172
Carleton, St. L.	12	6	1	1	0	0	0	0	0	.167
H. Bell, N. Y.	13	6	0	1	0	0	0	0	0	.167
Carroll, Cin.	13	31	0	5	0	0	0	0	1	.160
Derringer, St. L.	12	19	2	3	1	0	0	0	0	.158
Benge, Phila.	19	32	1	5	0	0	0	0	0	.156
Heimach, Bklyn.	12	13	4	2	2	0	0	0	0	.154
Warnecke, Chi.	13	41	3	6	0	1	0	0	3	.146
Root, Chi.	14	33	0	4	0	0	0	0	4	.121
R. Brown, Bos.	12	25	2	3	0	0	0	0	2	.120
Phelps, Bklyn.	11	18	0	2	0	0	0	0	2	.111
Frankhouse, Bos.	11	9	1	1	0	0	0	0	0	.111
Vance, Bklyn.	11	28	2	3	0	0	0	0	2	.107
Swetonic, Pitts.	11	28	1	3	1	0	0	0	1	.107

PITCHING RECORDS.

Player, Team.	W.	L.	Ave.	Player, Team.	W.	L.	Ave.
Bell, N. Y.	2	0	1.000	Chagnon, Pitts.	1	1	.500
Tinning, Chi.	1	0	1.000	Berley, Phila.	1	1	.500
Wysong, Cin.	1	0	1.000	Haines, St. L.	3	3	.500
Dudley, Phila.	1	1	.1000	Root, Chi.	5	5	.500
Heimach, Bklyn.	1	0	1.000	Holley, Phila.	6	6	.500
Swetonic, Pitts.	8	1	.889	Collins, Phila.	6	6	.500
Betts, Bos.	7	1	.875	R. Smith, Chi.	2	2	.500
Rhem, Phila.	7	2	.778	Walker, N. Y.	3	4	.429
Warnecke, Chi	9	3	.750	Phelps, Bklyn.	3	4	.429
R. Brown, Bos.	5	2	.714	Syl. Johnson, St. L.	3	4	.429
Thurston, Bklyn.	4	2	.667	Benge, Phila.	5	7	.417
Ogden, Cin.	2	1	.667	French, Pitts.	6	9	.400
Lindsey, St. L.	2	1	.667	Hanzen, Phila.	2	3	.400
Vance, Bklyn.	7	4	.636	Si. Johnson, Cin.	4	6	.400
Fitzsimmons, N. Y.	5	3	.625	Spencer, Pitts.	3	5	.375
Lucas, Cin.	8	5	.615	Benton, Cin.	2	4	.333
Clark, Bklyn.	6	4	.600	Mooney, N. Y.	2	4	.333
Hallahan, St. L.	6	4	.600	Gibson, N. Y.	2	4	.333
Hubbell, N. Y.	6	4	.600	Harris, Pitts.	2	4	.333
Swift, Pitts.	3	2	.600	Frankhouse, Bos.	1	2	.333
Bush, Chi.	7	5	.583	Derringer, St. L.	3	6	.333
Brandt, Bos.	8	6	.571	Schumacher, N. Y	2	4	.333
Grimes, Chi.	4	3	.571	Grabowski, Phila	1	2	.333
Dean, St. L.	5	4	.556	Zachary, Bos.	2	5	.286
J. Elliott, Phila.	5	4	.556	Carroll, Cin.	3	8	.273
Cantwell, Bos.	7	6	.538	Frey, Cin.	2	6	.250
Mungo, Bklyn	6	5	.545	Shaute, Bklyn	1	4	.200
Luque, N. Y.	2	2	.500	Seibold, Bos.	1	4	.200
Mitchell, N. Y.	2	2	.500	Carleton, St. L.	0	3	.000
Rixey, Cin.	2	2	.500	Hilcher, Cin.	0	2	.000
Malone, Chi.	5	5	.500	May, Chi.	0	1	.000
Meine, Pitts.	1	1	.500	W. Moore, Bklyn	0	1	.000
Kolp, Cin.	4	4	.500	Nichols, Phila.	0	2	.000
Kremer, Pitts.	1	1	.500	Quinn, Bklyn.	0	3	.000
Brame, Pitts.	1	1	.500	H. Elliott, Phila.	0	1	.000

ROCK CREEK TRIMS EAGLES.

Scoring twice in the twelfth inning, Rock Creek Servicenter defeated the Skinker Eagles, 4 to 2, on the Monument Grounds yesterday. Dick Lanahan twirled for the Servicenter and Charley Mannix for the Eagles. Both went the route. Ken Nau and Lisensky knocked triples for the winners.

Rock Crk.	AB	H	O	A	Eagles.	AB	H	O	A
Sorrell.c	5	0	13	1	Hilleary.cf	6	2	2	0
Lisen'y.3b	5	2	2	1	Morris.ss	5	2	4	4
Wills.rf	5	1	1	1	Taylor.1b	6	2	12	1
Drissel.lf	5	3	0	0	Harvey.rf	4	0	0	0
Ware.cf	5	1	1	1	Dingler.lf	2	0	1	0
Jones.1b	4	0	14	0	Benny.lf	3	1	0	1
K.Nau.ss	6	2	3	3	Rapp.3b	5	1	0	0
F.Nau.2b	4	1	2	6	Wilson.2b	6	2	4	1
Lanahan.p	5	2	0	3	Tierney.c	4	1	13	0
					Mannix.p	4	0	0	6
Totals.	44	12	36	16	Totals.	45	11	36	13

Rock Creek Servicen.. 110 000 000 002—4
Skinker Eagles .... 000 000 011 000—2

Runs—Sorrell, Lisensky, Wills, K. Nau, Wilson, Mannix. Erros—Lisensky, Wills, K. Nau, Morris, Wilson. Two-base hits—K. Nau, Lisensky. Stolen bases—Sorrell, Wills, Wilson, Tierney. Sacrifices—F. Nau, Jones, Wills, Tierney. Double play—K. Nau to F. Nau to Jones. Left on bases—Rock Creek Servicenter, 12; Skinker Eagles, 14. First base on balls—Off Lanahan, 5; off Mannix, 5. Struck out—By Lanahan, 14; by Mannix, 12. Wild pitch—Mannix. Passed ball—Tierney.

MULHALL MIDGETS WIN.

Mulhall.	AB	H	O	A	4th Presby.	AB	H	O	A
Watson.2b	7	3	0	1	Smith'n.2b	4	2	3	1
Br'haus.rf	5	3	0	0	Horne.1b	4	0	8	0
Davis.3b	6	2	2	0	Meinger.cf	4	2	0	0
Hummer.c	6	4	18	1	Hill.3b	5	1	5	0
Brooks.ss	6	2	3	0	Trundle.ss	4	0	2	0
O'C'er.cf.p	5	2	1	0	Simmons.lf	4	0	1	0
S'llwood.lf	6	5	0	0	Mac.c	3	0	6	1
Clark.1b	5	3	3	0	Connor.rf	1	0	0	0
J.Wil'ms.p	3	1	0	2	Tolson.p	4	0	2	3
C.W'ms.cf	2	1	0	0					
Griffith	2	0	0	0					
Totals.	53	26	27	4	Totals..	33	5	27	5

Mulhall .... 2 2 4 6 1 2 3 0 0—20
Fourth Presbyterian 0 3 0 1 0 0 0 0 0— 4

Runs—Smallwood (3), Hummer (3), Bockhaus (2), Watson (3), Brooks, Davis, O'Conner (2), Clark (3), J. Williams, Mac, Connor (2), Tolson, C. Williams.

SEARS INSECTS WIN.

Sears.	AB	H	O	A	Ristigs.	AB	H	O	A
Colton.1b	6	2	10	0	Cole.c	4	0	6	0
Miller.2b	6	3	2	2	Perry.3b	6	1	2	2
Welsh.ss	4	1	2	4	J'ghans.rf	4	0	0	0
Russell.rf	5	2	2	0	Herb't.lf.ss	5	2	0	1
Essex.lf	3	1	0	0	Tanner.2b	4	3	0	1
Liggan.cf	4	2	0	0	Smith.1b	4	0	9	0
Hurley.cf	1	0	0	0	Brown.ss.lf	5	1	0	1
Bresn'n.3b	3	0	2	1	Sheehy.cf	3	2	2	1
Taylor.3b	2	0	0	0	Shea.cf	3	0	2	0
Myers.c	3	2	8	0	Koenig.p	3	0	1	0
Spicer.p	2	1	1	2	Totals..	41	9	27	6
Dunav't.p	2	1	0	2					
Totals.	43	15	27	12					

Sears F C .... 0 4 0 1 2 1 1 0 1—10
Ristigs .... 0 0 1 1 1 0 0 4 0— 7

Runs—Colton, Miller (2), Welsh, Russell (2), Essex, Liggan, Myers, Spicer, Cole (2), Perry, Herbert, Tanner (2), Brown.

WHEELER CLUB LOSES.

The Wheeler Club Juniors battled the Virginia Juniors for thirteen innings before succumbing, 8 to 7, in a hotly contested game yesterday. Wheeler Club knotted the score at 7 to 7 in the ninth inning, only to lose out in the thirteenth when McMenamin brought Simpson home with a single.

Wheeler.	AB	H	O	A	Virginia.	AB	H	O	A
Rob'son.ss	6	0	0	4	Humph'y.cf	5	2	4	0
Keller.rf	6	0	0	0	Lips'b.2b.cf	7	2	0	2
Chick.1b	4	1	10	0	Simpson.lf	6	2	7	0
Brewer.1b	2	1	3	0	McMe'n.3b	5	2	0	3
Nowak.3b	6	3	3	3	Mumford.ss	5	1	6	2
Daniels.cf	6	1	2	0	Mahoney.rf	5	1	4	0
Dowd.c	6	1	16	0	Swift.1b	2	0	9	0
Sumstine.p	6	0	0	0	Travers.2b	3	0	0	3
Garner.rf	4	0	0	0	Welch.c	1	1	9	0
Nedway.2b	6	1	4	0	Lacey.rf	1	0	0	0
Cast'y.rf.p	4	1	0	0	Titcomb.rf	1	0	0	0
Garner.p	2	0	0	0	Pullman.p	3	2	0	0
Totals.	58	9	38	7	Totals.	44	13	39	10

Wheeler Jrs. 0 0 0 3 0 3 0 0 1 0 0 0 0—7
Virginia Jrs. 0 0 1 1 2 0 2 1 0 0 0 0 1—8

Runs—Chick, Brewer, Nowak (2), Daniels, Dowd, Nedway, Humphrey (2), Lipscomb (2), Simpson (2), McMenamin (2), Mumford. Error—Simpson. Two-base hits—Nowak, Lipscomb. Stolen bases—McMenamin, Nowak, Dowd, Mahoney. Double plays—Mumford to Travers to Simpson. Struck out—By Sumstine, 12; by Garner, 3; by Pullman, 8.

NATS HURLERS SLUGGED BY TIGERS

Detroit Wins, 14-11, to Drop Washington to Third.

Continued from Page 15.

their first session. These Washington runs were unearned according to the scoring rules, but the Nats must be given credit for taking advantage of Sorrell's error. It gave Manush life with one out. After West died on a grounder, Cronin singled one run home and Reynolds then drove a homer into the stands in right center.

Coffman could not stand prosperity, though, and with one out walked Gehringer. Then followed four singles and a double by five of the next six batters and the Nats were trailing, 4 to 3.

Spencer singled with one gone in the second and, after Pinch-Hitter Rice had failed, Myer doubled to left, the Nat catcher being easily nipped as he tried to bring in the tying run on the clout. The use of Rice as a hitter brought Marberry into action in the lower half and he was no bargain. The first three hitters doubled, homered and singled, respectively and then Ragland was given a trial.

Ragland was little better, walking two, wild-pitching a Tiger home, and granting a hit to Walker. These with two stolen bases and two errors by Spencer, one an excusable one, netted three more runs. It was the second consecutive inning in which the whole Tiger team went to bat.

Ragland Taken Out Of Box.

Johnson, who appeared to have given up the game in the second, became pepped up after Reynolds' second homer, with two on in the fifth, put the Nats only three runs behind, and he yanked Ragland in the home half after he walked Hogsett, following Schuble's single and an out. Thomas, who took up the mound burden, granted Davis a triple, and when Gehringer followed with a long fly, the Tigers had gotten these three runs back.

Bluege's opening double, Thomas' single, Myer's bunt trying to catch the Tiger infield asleep, and Manush's single netted the Nats two runs in the sixth and this was the last scoring until the eighth, when both teams got busy.

Bluege opened this round with a homer over the left field wall. Spencer walked and Kuhel ran for him, while Harris hit for Thomas. He delivered with a triple to deepest center and later scored on Manush's long fly. Uhle then was called to the alien hill and stopped the scoring, with the Nats only one run behind.

The Tigers stepped out in their half however, two singles and a double off Crowder giving them two more runs and assuring them of victory.

Pilots Split Double Bill With Black Yankees

The Washington Pilots of the East-West League divided a double-header with the New York Black Yankees yesterday at Griffith Stadium, losing the first clash, with Richardson on the mound, 4-1, and shutting the New Yorkers out in the nightcap, 10-0, with "Polly" Trent toeing the slab.

The Pilots will meet the Baltimore Black Sox in a league game today at 2:45 o'clock, and will meet the Sox again at night in the Oriole City.

FIRST GAME.

Yankees.	AB	H	O	A	Pilots.	AB	H	O	A
Jenkins.lf	4	1	0	0	O'Bryant.lf	3	0	3	0
Burnett.3b	3	1	1	0	Evans.cf	4	2	3	0
Page.rf	3	0	2	0	Johnson.rf	4	1	0	0
Thomas.cf	4	1	0	0	Suttles.1b	3	1	9	0
Scales.2b	4	1	4	3	Hampton.c	4	0	4	1
H'speth.1b	4	1	9	2	Hughes.2b	3	0	3	3
Yancey.ss	4	0	2	4	Creacy.3b	2	0	3	0
Brown.c	4	0	9	1	Dunn.ss	3	0	1	1
Holland.p	2	0	0	12	Rich'son.p	2	0	0	4
					*McDonald	1	0	0	0
					Brewer.lf	0	0	1	0
Totals.	31	5	27	22	Totals..	29	4	27	9

*Batted for O'Bryant.

Yankees .... 4 0 0 0 0 0 0 0 0—4
Pilots .... 0 0 0 1 0 0 0 0 0—1

Runs—Jenkins, Burnett, Page, Scales, Suttles. Error—Dunn. Two-base hits—Jenkins, Scales, Suttles. Stolen bases—Burnett, Suttles. Sacrifice—Burnett. Left on bases—Pilots, 4; Yankees, 4. First base on balls—Off Holland, 2; off Richardson, 3.

SECOND GAME.

Yankees.	AB	H	O	A	Pilots.	AB	H	O	A
Jenkins.lf	4	0	2	0	O'Bryant.lf	5	1	2	1
Burnett.3b	4	1	1	0	Evans.cf	3	1	2	0
Page.rf	3	2	4	0	Johnson.rf	3	1	1	0
Thomas.cf	4	1	2	0	Suttles.1b	4	1	10	2
Scales.2b	4	0	2	1	Eggleston.c	3	2	4	0
H'speth.1b	3	0	7	0	Hughes.2b	3	1	2	2
Yancey.ss	3	1	0	3	Creacy.3b	4	1	2	3
Brown.c	3	0	6	1	Dunn.ss	3	1	3	5
Rector.p	2	0	0	1	Trent.p	3	0	0	3
Totals.	30	5	24	6	Totals..	31	9	27	16

Yankees .... 0 0 0 0 0 0 0 0 0— 0
Pilots .... 0 0 0 0 4 3 3 0 x—10

Runs—Hughes, Creacy (2), Dunn (2), O'Bryant (2), Eggleston, Evans, Suttles. Errors—Dunn, Burnett (2), Brown (2), Scales. Two-base hits—Eggleston (2), Evans, Creacy, Thomas. Stolen bases—Thomas (2), Dunn (2), Evans. Sacrifices—Evans, Johnson, Hughes, Trent. Double plays—Scales to Hudspeth. Left on bases—Yankees, 2; Pilots, 5. First base on balls—Off Trent, 2; off Rector, 2. Hit by pitched ball—By Trent (Rector). Struck out—By Trent, 4; by Rector, 5.

SCHMELING PRIMED FOR SHARKEY BOUT

Continued from Page 15.

measurably improved over his form of two years ago, and even his showing in knocking out Young Stribling in fifteen rounds in Cleveland last summer. He has unlimited strength and stamina, although he still seems easy to his sparring partners in practice.

The bout, for fifteen rounds, will be broadcast over a national network, with Charles Francis Coe, novelist and former boxer, at the microphone. It is scheduled to start about 9:30 p. m. (E. D. T.).

FEDERAL STORAGE WINS.

Colesville.	AB	H	O	A	Fed. Stor.	AB	H	O	A
P.Cissel.cf	3	0	1	0	Rosser.lf	2	1	0	0
Hobbs.rf	5	1	2	0	Milburn.lf	2	0	0	0
Anderson.p	4	1	0	2	Freschi.p	4	1	1	4
Wagner.3b	4	2	0	2	Fitzg'd.1b	4	2	14	0
W.C'sel.1b	4	0	10	0	Stevens.cf	4	1	3	0
Collins.lf	4	2	0	0	Wilson.3b	4	1	0	1
Wheeler.2b	4	1	2	2	Ferrari.ss	4	2	1	6
Hutch'n.ss	3	1	0	1	Valenza.2b	3	1	1	1
Case.ss.2b	4	0	2	3	Gichner.c	3	0	4	1
Renn.c	4	0	7	0	Britts.rf	2	0	0	0
					Medler.rf	1	0	0	0
Totals.	35	8	24	8	Totals..	33	9	27	15

Colesville .... 0 0 0 1 0 0 0 3 0—4
Federal Storage.... 3 2 0 0 0 1 0 0 x—6

Runs—P. Cissel, Anderson, Wagner (2), Rosser, Freschi (3), Wilson, Britts. Errors—Wheeler (2), Medler, Stevens. Two-base hits—Wagner, Rosser, Freschi, Wilson, Ferrari (2), Fitzgerald.

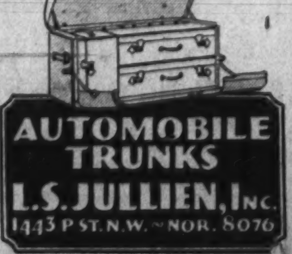

AUTOMOBILE TRUNKS L. S. JULLIEN, Inc. 1443 P ST. N.W.—NOR. 8076

In the Wake Of the Game

NAVIN FIELD, Detroit, Mich., June 18.—The Nationals will end their visit here tomorrow when the Tigers will entertain in the fourth game of this set. The game is an important one to both teams. The Tigers, having won two of the three played, can gain the series edge by winning, while a loss will give them nothing better than an even break. Bob Burke is slated to do the Washington pitching, as Manager Walter Johnson believes a southpaw has a good chance to beat them, remembering Brown's shutout victory of Thursday. Either Whitlow Wyatt or Tom Bridges is likely to do the flinging for the Tigers.

Coffman walked Gehringer on four successive balls in the home first.

Walker showed some rare speed in the first in scoring all the way from second on Schuble's roller to Judge, which went as a hit. The first sacker's peg was a little poor, as Coffman was late covering, and Walker was over easy with the fourth run of the game.

The Tigers were most effusive in their greeting of Marberry as Coffman's relief starting their second. He pitched but five balls. Davis hit the first one for a double, Gehringer hit the third for a homer and Stone singled on the fifth. Then Marberry was given the rest of the afternoon off.

Stone made a good leaping catch while backed up against the left field wall to rob Reynolds of an extra-base hit and the Nats of a run in the third.

Myer came in fast opening the alien third to take Davis' topped roller with his gloved hand. Not having a chance to peg in the orthodox manner, Buddy made the toss with his gloved hand. Quite a play.

In the next round, Myer made another brilliant play, racing over behind Judge to make a gloved-hand grab of Rogell's bounder and following through with a great peg.

Bluege missed getting a homer by inches opening the sixth. His liner hit the top of the fence in left and bounded back into the field, going as a double.

The seventh was the first round in which the Nats failed to get at least one hit.

PITCHER IS PIANIST.

Pete Jablonowski, Cleveland pitcher, traded to the Boston Red Sox for Jack Russell, is one of the best piano players in the majors.

Minor League Results

INTERNATIONAL LEAGUE.

		R.	H.	E.
Rochester	000 000 012—	3	15	1
Reading	310 100 11x—	7	14	1

Kaufman and Florence; Zumbro and Kreuger.

		R.	H.	E.
Montreal	000 000 100—	1	8	0
Newark	0004000 000—	4	5	0

Classet and Head; Brennan, Mamaux and Brenzel, Hargreaves.

First game—

		R.	H.	E.
Buffalo	310 010 210 0—	11	17	0
Jersey City	400 102 010 1—	9	11	0

Morrell, Brewer, Wilson and Crouse; Chaplin, Gallivan, Perkins, Donohue and Outen.

Second game—

		R.	H.	E.
Buffalo	002 002 000—	4	8	2
Jersey City	240 002 00x—	8	8	2

Bergeron, Bartulis and Crouse, Hargrave; Jones and Neibergall.

First game—

		R.	H.	E.
Toronto	001 012 000 0—	4	13	2
Baltimore	000 003 100 1—	5	12	1

Sullivan, Barnes and Smith; Taucher and Bool.

Second game—

		R.	H.	E.
Toronto	000 000 0—	0	5	1
Baltimore	000 230 x—	5	3	1

Cantrell and Stack; Richmond and Hinkle. (Seven innings by agreement.)

AMERICAN ASSOCIATION.

		R.	H.	E.
St. Paul	000 00—	0	2	0
Columbus	050 0x—	5	10	0

(Game called end of fifth; rain.) Harris and Fenner; Lee and Sprinz.

		R.	H.	E.
Minneapolis	110 401 000—	7	11	1
Toledo	000 010 012—	4	9	4

Vandenburg, Hensick, Day and Griffin; Dean, Vangilder and Pytiak.

		R.	H.	E.
Kansas City	101 020 100—	5	12	0
Indianapolis	020 000 000—	2	6	1

Dawson, Fette and Collins; Bolen, Barnhart and Angley, Riddle.

SOUTHERN ASSOCIATION.

First game—

		R.	H.	E.
Memphis	080 000 010—	9	13	1
Knoxville	010 041 100—	7	14	1

Kelly, Granger, Davis, Seagraves and Berger; Thomas, Bolton, Wyle, Williams and Thompson.

Second game—

		R.	H.	E.
Memphis	001 130 1—	6	9	2
Knoxville	003 100 0—	4	7	2

Granger and Moss; Thomas and Thompson.

		R.	H.	E.
Little Rock	000 000 012—	3	8	2
Atlanta	120 000 10x—	4	7	2

Green, Price and Whitney; Messenger and Rowland.

		R.	H.	E.
Chattanooga	000 001 100—	2	8	2
Birmingham	203 010 01x—	7	8	0

McColl, Dobbs and Bolton; Touchstone and Eisemann.

		R.	H.	E.
New Orleans	000 200 400—	6	12	3
Nashville	420 100 23x—	12	18	2

Perrin, Reddock and Autry; Bell and Gooch.

EASTERN LEAGUE.

Norfolk, 11; Hartford, 6.
Allentown, 1; Springfield, 2.
Bridgeport, 7-12; Albany, 0-10.

TROJANS WIN AGAIN.

Trojans.	AB	H	O	A	W. W. Jrs.	AB	H	O	A
N.Sam'n.c	4	0	5	1	T.H'cock.lf	5	0	1	0
G.Sam'n.p	4	1	3	3	Robey.rf	0	0	0	0
Kerns.3b	4	1	3	1	Gill.rf	2	0	0	0
W'stein.ss	4	1	2	1	B.H'cock.2b	5	1	2	0
Kirchg'r.lf	3	1	3	1	Hodges.cf.p	5	3	0	0
D.Mal'y.1b	3	2	5	0	B.P'kett.ss	5	2	1	0
Bailey.rf	4	2	1	0	R.P'kett.1b	5	0	6	0
Rabak.cf	4	2	1	0	Sma'g.3b.cf	0	0	3	0
DonM'y.2b	2	0	4	0	Wall.c	5	2	9	4
					Gaw.p.3b	5	1	2	3
Totals.	31	10	27	7	Totals..	37	9	24	7

W. W. Juniors.... 0 1 3 0 0 0 3 1 0— 8
Trojans .... 2 0 2 4 1 0 0 6 x—15

Runs—Robey, B. Haycock, Hodges (2), B. Pickett (3), Smalling, N. Samson, G. Samson (2), Kerns (3), Weinstein (2), Kirchgessner (3), D. Maloney, Bailey, Rabak, Don Maloney. Errors—Kerns, Weinstein, Kirchgessner, Don Maloney, Hodges (2), Smalling (2), Wall (2), Gaw. Two-base hits—B. Pickett, Wall. Three-base hit—Rabak. Home run—Kirchgessner. Losing pitcher—Gaw.

YANKS BEAT CHISOX BY STRATEGY

Squeeze Play, Double Steal in 7th Net Winning Runs.

CHICAGO, June 18 (A.P.).—The New York Yankees couldn't get enough hits off Ted Lyons to defeat the White Sox, so they did it with strategy by a 4-to-2 count.

Lou Gehrig's double, a squeeze play with Bill Dickey beating out a bunt, and a double steal brought their winning runs in the seventh after Chicago errors had given them a pair of runs in the first. Bob Fothergill scored one Chicago run and knocked in the other.

New York.	AB	H	O	A	Chicago.	AB	H	O	A
Combs.cf	4	2	1	0	Funk.cf	5	2	5	0
Sewell.3b	3	0	0	3	Hayes.3b	5	1	1	2
Ruth.lf	4	0	4	0	Selph.2b	4	1	0	1
Gehrig.1b	4	2	9	0	Poth'gill.rf	4	3	4	0
Chap'n.rf	4	0	2	0	Hodapp.lf	4	0	4	0
Dickey.c	4	1	8	0	Sullivan.1b	3	2	9	1
Lazzeri.2b	4	2	3	3	Kress.ss	4	0	2	3
Lary.ss	3	0	0	3	Berry.c	4	1	2	2
Pipgras.p	4	0	0	1	Lyons.p	3	0	0	2
					*Appling	1	0	0	0
Totals.	34	7	27	10	Totals..	37	10	27	11

*Batted for Lyons in ninth.

New York .... 2 0 0 0 0 0 2 0 0—4
Chicago .... 0 1 1 0 0 0 0 0 0—2

Runs—Combs, Sewell, Gehrig, Dickey, Hayes, Fothergill. Errors—Hayes, Kress. Runs batted in—Ruth, Hodapp, Fothergill, Dickey. Two-base hits—Hayes, Gehrig. Three-base hits—Fothergill, Funk. Stolen bases—Dickey, Lazzeri. Left on bases—New York, 5; Chicago, 9. First base on balls—Off Lyons, 2; off Pipgras, 1. Struck out—By Lyons, 1; by Pipgras, 5. Wild pitch—Pipgras. Umpires—Guthrie and Geisel. Time of game—One hour 41 minutes.

YALE NINE WINS TITLE.

Princeton, N. J., June 18 (U.P.).—Yale won the baseball championship of the Eastern Intercollegiate League by defeating Princeton, 6 to 3, in the 167th renewal of their diamond feud here today.

A defeat would have sent the Eli team into a tie with Columbia for league honors.

HORNING JEWELERS WIN.

Bethesda.	AB	H	O	A	Horning.	AB	H	O	A
Tribby.ss	4	1	2	2	Scheele.cf	5	2	2	0
L.Oldf'd.3b	4	2	2	1	H.Duryee.c	4	2	7	0
Best.rf	4	1	1	0	Freeman.3b	5	1	2	2
Steven.1b	4	1	5	0	Th'pson.lf	4	3	3	0
T.Henley.lf	4	0	4	1	Duvall.2b	5	2	1	1
A.Oldf'd.cf	4	1	2	0	Timmons.1b	5	2	10	0
Higgins.c	3	2	3	0	Fuchs.ss	4	2	0	4
Hargett.2b	2	1	3	1	Custard.rf	2	0	1	0
Roger.p	2	0	3	2	Edmon'n.p	4	0	0	0
Frisbie.p	0	0	1	0	Carter.rf	3	2	0	0
Gordon	1	0	0	0					
Totals.	32	9	27	7	Totals..	41	16	27	8

Horning Jewelers... 2 1 0 0 3 0 0 3 0—9
Bethesda Firemen... 0 0 0 0 0 0 0 2 0—2

Runs—Scheele, H. Duryee (3), Thompson (2), Duvall, Timmons, Carter, Hargett, Higgins. Errors—Fuchs, Steven, Freeman, Hargett. Two-base hits—Higgins, Scheele, Thompson. Three-base hit—Steven. Stolen bases—Thompson, Duvall. Double play—Duvall to Fuchs to Timmons. Triple play—Fuchs to Duvall to Timmons.

The PALAIS ROYAL
June Profit Sharing Sale!

Get Wise, Mister!
—the best "buys" we know of anywhere!

Men's Cool Summer SUITS
"Palm Beach" Suits Tropical Worsteds
9.95

When you begin running a finger around your collar to get air; when you start raving that "it's not the heat but—"; get wise to yourself, mister! Step into the Palais Royal Men's Store and get yourself PLENTY of comfortable, cool suits. GOOD suits, at somewhat less than you used to pay for a pair of shoes! All new styles, light and dark shades. Sizes for all builds.

Smart enough for the beach!
Cool enough for the house!
Inexpensive enough for anybody!

Men's Imported Japanese Crepe SummerRobes
with Slippers to match and a bag to pack them in!
1.59

Imagine that! A swagger-looking robe of Japanese crepe, in stunning stripes. Tailored with contrasting collar and lapels; button front and sash. Slippers to match; and an envelope case that packs the whole set into a 9x12-inch space. Various colors, all guaranteed tubfast.

Men's Broadcloth Pajamas
Summer weights; firmly woven, light and cool. Plain shades or novelty patterns with contrasting colors; coat, slip-on, surplice or collar styles; some have corded edges.
89c

Palais Royal—Men's Store—Main Floor

MOORHEAD, DOYLE WIN YOUTHS' DISTRICT TENNIS TITLES

Scions of D. C. Net Notables Triumph

Doyle Beats Dennison for Boys' Title Won by Uncle in 1893.

Moorhead's Driving Defeats Boyle in Junior Finals.

By BOB CONSIDINE.

THE pages of local tennis spun backward 30 years on the courts at Wardman Park Hotel yesterday when two youths bearing surnames long famous in the annals of District tennis won the junior and boys tennis championships.

Bob Doyle, 14-year-old son of Louis I. Doyle and nephew of Connie Doyle, the perennial District champion of some years back, won the boys' title, beating Stanley Dennison, the chopstroking playground boy, 7—5, 6—4.

Tom Moorhead, 18-year-old son of J. Upshur Moorhead, one of the best known names in tennis during the early Doyle era, won the junior championship, giving a splendid exhibition of how the game should be played while beating Kent Boyle, of Friends School, 6—4, 6—4, 6—2.

Dennison Gives Battle.

Doyle, whose uncle Harold Doyle won the first boys championship of the city, in 1893, found Dennison a tough little nut to crack and all but lapsed into attempting to outsteady the steady playgrounder before the timely arrival of his mother, who, with a couple of ably chosen bits of tennis instruction started him out on a fine volleying and driving rally which gave him the deciding edge.

Both boys were nervous at the start, but Doyle, having several more generations of tennis stored up in him, was the first to settle down, and did so after losing his service to tie the score at 5—5 in the first set. He broke through Dennison's soft delivery and went out to win the set on his own. In the second Dennison's steadiness began to prevade the match, and Doyle fell into the spell. He stayed back and chopped Dennison's chop. At 4—3, in favor of Dennison, Mrs. Louis I. Doyle appeared. Following the interview, Bob tied it up at 4—4, and went out to win the match, volleying a majority of Dennison's soft returns.

Young Doyle is a junior at Western High School.

Moorhead Drives Way To Victory.

Hitting them squarely on the nose, Tom Moorhead more than impressed in his match which won the junior title. Hitting flat shots exclusively, and striking out bravely for the lines, Moorhead put Boyle on the run from the start, and was able to preserve enough consistency in his swatting to turn aside the steadier boy on the other side of the net. The first two sets were identical, but in the third Boyle's armor finally was punctured, and Moorhead peppered him with an all court game which might well have been successful against any player in this region.

Moorhead is a brother of Upshur Moorhead, whose successful play annually in the District tournament is becoming something of a tradition. Tom just graduated from Choate, a Yale prep school.

All four boys are eligible to compete in the Middle Atlantic Boys' and Junior Championships, to be played three weeks hence on the grass courts of the Baltimore Country Club.

Sutter Wins Delaware State Tennis Crown

Wilmington, Del., June 18 (A.P.).—Clifford Sutter, Tulane University, 1930 intercollegiate tennis champion, today won the Delaware State turf courts title by defeating Dr. Eugene McCauliff, of Yonkers, N. Y., 6—0, 6—2, 6—3.

In the semifinals, Sutter today eliminatd David Jones, Columbia University star, 6—2, 4—6, 7—5. Dr. McCauliff defeated his semifinal-round opponent, Karl Kamrath, University of Texas, 6—2, 6—8, 6—3.

TEACHER LANDS FISH.

Mrs. C. M. Dempsey, school teacher of Walnut Grove, Mo., landed one of the early season prize catches in the Ozark streams—an 8½-pound bass.

DIST. OF COL. A. A. U.
HIGH BOARD DIVING CHAMPIONSHIPS
For Men and Women
TOMORROW NIGHT AT 9
In Conjunction With A. A. U. SANCTIONED
SWIM MEET
AT GLEN ECHO PARK
CRYSTAL POOL
Gold, Silver and Bronze Medals for First, Second and Third Places in Each of the Events
TODAY SWIM
From 9:30 a.m. to 11:30 p.m.
50c
FOR ADULTS AND FOR CHILDREN UNDER 12
25c
PRICES INCLUDE LOCKER AND TOWEL

Sisters Compete for District Swim Honors

Post Staff Photo.
Madeline Augusterfer (left) and Rita Augusterfer, representing the Shoreham Swimming Club, will be opponents tomorrow at the anual meet at Glen Echo's Crystal Pool.

aCpital Golfers Bow In Richmond Matches

Special to The Washington Post.

side's men and women golfers set the pace today over their home course in the Tri-city links meet with Woodmont of Washington, and Lynn Haven of Norfolk, which will be wound up tomorrow.

While the men were holding their own by piling up a grand total of 60½ points 40½ amassed by the National Capital players, and 7½ by the Seaside Club, the feminine performers from Richmond, led by the former Virginia champion, Mrs. J. G. Spitz, swept into an eight-point lead over Woodmont, the home women scoring 29 markers, Woodmont, 21 and Lynn Haven trailed with four.

MEN'S GOLF.

Howard Nordlinger (Woodmont), 6 points; Henry S. Wallerstern, jr. (Lakeside), 2; Ralph Morgolies (Lynn Haven), 1; Louis Michaels, sr. (Lakeside), 6 points; Milton Harris (Woodmont), 2½; Herbert Gerst (Lynn Haven), ½; Leon Nelson, jr. (Lakeside), 6 points; Dr. Gottlieb (Woodmont), 3; Sam Heller (Lynn Haven), 0; Edgar J. Kaufman (Lakeside), 5½ points; Fulton Brylawski (Woodmont), 3½; Sydney Gates (Lynn Haven), 0; Leroy Stern, jr. (Lakeside), 6 points; Bill Ilch (Woodmont), 3; Jimmy Hofheimer (Lynn Haven), 0; Alton Joel (Lakeside), 5 points; Bob Baum (Woodmont), 4; Ed Hofheimer (Lynn Haven), 0; Jim Cohen (Lakeside), 5½ points; Gill Hahn (Woodmont), 3½; Jeff Hofheimer (Lynn Haven), 0; Irving Greentree (Lakeside), 5 points; Al Steinem (Woodmont), 3½; Harry Hofheimer (Lynn Haven), ½; Joe S. Galeski (Lakeside), 4 points; Harry Kaufman (Woodmont), 5; M. L. Straus (Lynn Haven), 0; Marx Mittledorfer (Lakeside), 6 points; L. Freudberg (Woodmont), 3; Frank Hofheimer (Lynn Haven), 0; J. Julian Myers (Lakeside), 3½ points; Morris Simon (Woodmont), ½; A. Wallerstein (Lynn Haven), 5; Dick Gunst (Lakeside), 6 points; Jeffrey Abel (Woodmont), 2½; I. Wallerstein (Lynn Haven), 1.

WOMEN'S GOLF.

Mrs. J. G. Spitz (Lakeside), 5½ points; Mrs. Jerome Meyers (Woodmont), 3½; Mrs. Stella Landauer (Lynn Haven), 0; Mrs. Edgar J. Kaufman (Lakeside), 4 points; Mrs. Jessie Shulman (Woodmont), 1; Mrs. Rose Nordlinger (Lynn Haven), 4; Mrs. M. L. Strause (Lakeside), 6 points; Mrs. Theodore Peyser (Woodmont), 3; Mrs. Marcelle Gates (Lynn Haven), 0; Mrs. Sol Ullman (Lakeside), 4½ points; Miss Bertha Israel (Woodmont), 4½; Mrs. Lucille Meyers (Lynn Haven), 0; Mrs. Irving S. Greentree (Lakeside), 4½ points; Mrs. Gill Hahn, 4½; Mrs. Aline Hofheimer, 0; Mrs. Ira Y. Stern (Lakeside), 4½ points; Mrs. L. Schloss (Woodmont), 4½; Mrs. Elsa Gerst (Lynn Haven), 0.

TENNIS MATCHES.

Singles—Albert Hofheimer (Lynn Haven), defeated Louis Michaels, jr. (Lakeside), 3—6, 6—3, 6—4; Allan Hofheimer (Lynn Haven), defeated Edwin Cohen (Lakeside), 6—1, 6—4; Joe Scholnick (Lynn Haven) defeated Joe Kaufman (Woodmont), 6—0, 6—0; Dave Mayer (Lakeside) defeated Lewis Hopfenmaire (Woodmont), 6—3, 6—2; Irving Klein (Lynn Haven) defeated Nelson Bleckman (Woodmont), 6—2, 6—4; Ben Wallerstein (Lakeside) defeated Joe Sachs (Lynn Haven), 6—1, 6—3.

Doubles—Allan and Albert Hofheimer (Lynn Haven) defeated Edwin Cohen and Millard Binswanger (Lakeside), 6—2, 6—3; Al Schloss and Lewis Hopfenmaire (Woodmont) defeated Dave Mayer and Lawrence Bloomberg (Lakeside), 6—3, 4—6, 6—4; Phil Rosenfeld and Joe Bleckman (Woodmont) defeated Joe Scholnick and Victor Wertheimer (Lynn Haven), 6—4, 7—5.

GROVE HAD NUMBER.

Lefty Grove of the Philadelphia Athletics defeated Cleveland 13 out of 14 times from 1928 to 1930, inclusive.

Blenheim, at 4-1, Wins Brooklyn Handicap

Aqueduct Race Track, June 18 (A.P.).—Blenheim, the Wheatley stable's colt, sprang a mild surprise when he led all the way to win the time-honored Brooklyn Handicap from some of the best horses in training here this afternoon. The 4-year-old son of Blanford, under 109 pounds and with the apprentice star, Hank Mills, in the saddle, scored handily by two lengths over J. E. Widener's Pari-Mutuel, lightweight of the field. A. C. Bostwick's Mate was third, a half length farther back.

A crowd estimated at 10,000 persons saw Blenheim earn $9,800. Blenheim paid 4 to 1. The form players were sorely disappointed at the dull performance of White Clover II, which, coupled with Aegis, ruled favorite. White Clover II was far back at all times and finished last. Aegis was in a contending position most of the way, but tired.

Gonzaga's Athletes Are Awarded Letters

Athletes representing five branches of sports received letters at the final assembly of the student body at Gonzaga High School yesterday. The Jesuits compiled enviable records in all sports they participated in during the past year. Orrell Mitchell is coach of the varsity teams. Those who received awards are as follows:

FOOTBALL—David James, George Lewis, Irving Eppard, James Donohoe, Joseph Mulcare, Joseph Mayhew, Dan Dunan, John Toomey, William Mills, Earnest Viau, Edward Quigley, Robert Hogan, John Carr, Richard Hall, Joseph Keegin, Edward Hurley, Manager Bernard Mayhew.

BASKET BALL—Rogelie La O, John Carr, Richard Hall, Joseph Keegin.

BASEBALL—David James, Roderick Bell, Joseph Keegin, Edward Quigley, James Donohoe, Dan Dunan, Richard Hall, Raymond Grace, Joseph Mulcare, Bernard Fitzpatrick, Manager Bernard Mayhew.

TENNIS—(Major letter) Rogelie La O, Jose La O, (minor letter) Joseph Eckert.

GOLF—(Major letter) Richard Berberich, Manager John McMahon, (minor letter) Charles Berberich, Charles Merkle, Joseph Sawyer, Norman Jarvis, Frank Milovich, John Boyle.

FRONT ROYAL WINS.

Front Royal, Va., June 18.—Although outhit by the Hagerstown Eagles, of Hagerstown, Md., the All-Stars defeated the Eagles here this afternoon, 5 to 2. Johnson, pitching for the All-Stars, scattered the Eagles' 9 hits through eight innings while the All-Stars bunched hits in the third and eighth innings to score all their tallies. Lizer and Berger each collected three hits for the visitors.

Eagles.	AB	H	O	A	All-Stars.	AB	H	O	A
Knode,2b.	4	0	1	4	Nesbitt,cf.	3	1	1	0
Gossard,rf	4	0	1	0	Casarotti,cf	1	0	0	0
Lizer,1b.	4	3	15	0	Riddick,2b.	4	1	5	5
Russell,cf.	4	1	1	0	Jewett,lf.	4	1	0	0
Rowe,lf.	3	0	1	0	McC'ken,rf	4	1	2	0
Spilman,ss	4	2	1	2	Downing,ss	3	1	1	6
Carper,3b.	4	0	0	3	McFall,3b.	4	1	2	3
Holland,c.	4	0	4	0	Simp'n,1b.	4	1	12	0
Berger,p.	3	3	0	3	Shirey,c.	4	0	4	1
					Johnson,p.	2	0	0	1
Totals.	34	9	24	12	Totals.	29	7	27	16

Eagles .... 0 0 0 0 2 0 0 0 0—2
All-Stars .... 0 0 2 0 0 0 0 3 x—5

Runs—Gossard, Lizer, Nesbit, Riddick, McCracken, Downing, Shirey. Errors—Spilman, Riddick, Downing, Simpson. Two-base hits—Jewett, Berger. Sacrifice hits—Downing, Rowe, Johnson (2). Stolen bases—Riddick, McCracken (2), Downing. Double plays—Riddick to Simpson, Downing to Riddick to Simpson, Carper to Knode to Lizer. First base on balls—Off Berger, 3. Struck out—By Berger 4; by Johnson, 3. Hit by pitched ball—By Berger (Shirey). Left on bases—Eagles, 5; All-Stars, 6.

Youthful Tennis Champions

The two scions of noted local tennis families are shown above. On the left—Tom Moorhead, who won the junior championship, and Bob Doyle, who won the boys' title at the Wardman Park courts yesterday.

'31 CHAMPION LOSES FIRST MATCH

Mrs. Godfrey Wins; Beaver Dam Opens New Clubhouse.

By HENRY LITCHFIELD WEST.

MISS VIRGINIA WILLIAMS, titleholder in the Rock Creek Park women's championship, was yesterday defeated in the first match play round of this year's contest by Mrs. Florence Godfrey, on the nineteenth hole. The struggle between the two players was quite unusual. On the first nine Miss Williams was 3 down and 3 to go, but won the next three holes, squaring the match at the turn.

On the incoming nine, Mrs. Godfrey was 2 down and 2 to go on the seventeenth tee, but won the next two holes, again squaring the match. On the nineteenth hole, Mrs. Godfrey won with a par 4 against Miss Williams' 5. The summary:

First round—Mrs. Morris Irwin defeated Mrs. Gordon Rule, 6 and 5; Mrs. Elizabeth Caviness defeated Mrs. J. T. Powell, 2 up; Mrs. Nick Altrock defeated Mrs. Fisher, 5 and 4; Mrs. Evelyn Glavis defeated Mrs. Wilda Martin, 5 and 3; Mrs. Florence Godfrey defeated Miss Virginia Williams, 1 up, 19 holes; Mrs. J. M. Jester defeated Mrs. David McPherson, 6 and 4; Miss Helen O'Daniel defeated Mrs. C. A. White, by default; Mrs. Mae Hill defeated Miss Louise A. Goodall, 6 and 5.

Second flight—Mrs. Nina Owing defeated Mrs. G. E. Gibson, 3 and 2; Mrs. Bradbury defeated bye; Mrs. N. J. Zindel; defeated bye; Mrs. G. W. Curtis defeated Mrs. W. B. Rice, 3 and 2.

A brand-new American flag, donated for the occasion, hung yesterday from the mezzanine balcony of the new Beaver Dam Country Clubhouse, and proved a fitting ornament for the gala day which marked the opening of the structure. Even the drizzling easterly rain which fell during the afternoon did not dampen the enthusiasm of the 300 or more golfers gathered to celebrate the event.

The fire which destroyed the remodeled barn which was formerly the home of the Beaver Dam members seems to have been a blessing in disguise, for they now have a clubhouse of which they can well be proud.

An elaborate program of golf events was staged during the afternoon, the prize winners being as follows:

Men's blind bogey, 9 holes, Russell M. Brown in charge. First lucky number, 39—Septule tie, W. E. Humphreys, J. Garwood, R. K. Benner, W. M. Hanft, J. T. Strong, F. H. Kramer, J. W. Medley. Second lucky number, 34—Quintuple tie, C. Witcher, C. W. Browning, M. F. McGowan, J. F. Baggett, R. C. Mitchell.

Men's driving contest, one ball, total yardage in fairway—William H. White in charge. Winners, J. F. Baggett, 268 yards; runner-up, J. C. Johnson, 265 yards.

Men's approaching contest, one ball nearest hole from 150 yards—Winner, T. H. Rutley; runner-up, M. F. McCarthy, Dr. Hopkins in charge.

Men's putting contest, one ball putted out—M. H. Maier in charge; Dr. Taine, winner; J. R. Hawkins, runner-up.

Men's low gross score, nine holes—Triple tie, A. T. Wright, M. F. McCarthy, J. F. Baggett, each 38.

Women's blind bogey, nine holes, Mrs. Clara Mitchell in charge. As no player had a net score of 39, the lucky number, prizes were awarded to Mrs. Thomas Hutchinson and Mrs. M. Stone, each with 36, and Mrs. L. Swartz, 40.

Women's approaching contest, Mrs. Ora Emge in charge; distance, 75 yards—Winner, Mrs. A. C. Schafer; runner-up Mrs. Ora Emge.

This afternoon at 2:30 o'clock there will be an exhibition golf match, to which all golfers are cordially invited, with Robert T Barnett, Chevy Chase, and A. L. Houghton, Kenwood, paired against Cliff Spencer, Beaver Dam professional, and Glenn Spencer, Maryland Country Club.

The final round for the championship of the Kenwood Club will be played today between Forrest Thompson and Royce Hough. Thompson reached the final by defeating George A. Tew, 4 and 3, while Hough eliminated J. E. Voll, 5 and 3.

The tournament scheduled for yesterday on the course of the National Women's Country Club was postponed until next Saturday owing to threatening weather.

The next tournament under the auspices of the Women's District Golf Association will be played next Wednesday morning on the course of the War College, beginning at 9 o'clock.

The women's interclub team matches to be played on the Kenwood course tomorrow morning will be scheduled as follows: 9, Woodmont vs. Manor; 9:15, Army-Navy vs. Kenwood; 9:30, Columbia vs. Beaver Dam; 9:45, Congressional vs. Washington; 10, Indian Spring vs. Chevy Chase.

The first round of match play for the Tribal Bowl at Indian Spring Club has resulted as follows:

Elliott Spicer defeated J. R. Emeigh, 4 and 3; Richard Peacock defeated W. E. Aiken by default; Thomas S. Pitt defeated L. A. Strong, 5 and 4; Thomas M. Belshe defeated Ray Farrell, 5 and 4; J. William Harvey, jr., defeated Hayes Wilson, 4 and 2; Frank G. Butler defeated R. C. Hubbard, 3 and 2; L. D. Sasscer defeated H. A. Mihills, 3 and 2; Dr. L. S. O'Tell defeated J. J. Cullinane, 1 up.

Pairings for second round—Spicer vs. Peacock, Pitt vs. Belshe, Harvey vs. Butler, Sasscer vs. O'Tell.

Perry Beats Crenshaw For Dixie Golf Title

Birmingham, June 18 (A.P.).—Sam Perry, of Birmingham, the 1929 titleholder, today won his second Southern amateur golf championship by defeating Files Crenshaw, of Montgomery, 7 and 6, in the 36 hole final of the annual tournament at the Shades Valley Club here.

Hyattsville High Honos Athletes

Calhoun and McClay Earn Major Letters in Three Sports.

Blaine Calhoun and William McClay, both of whom played on the soccer, basket ball and baseball teams, were the only Hyattsville High School boys to receive there large "H's" yesterday at an assembly in the school auditorium.

Warren Kidwell, Harold Brown and Richard Lutz each won two large letters for soccer and basket ball. William Garman and Junior Bealer also gained two large "H's," the former in soccer and track and the latter in soccer and baseball. Kidwell, in addition, got a small letter for scoring in the county track meet won by Hyattsville, as did Brown for baseball, Lutz and Garman for the meet and Bealtor for basket ball.

Others were awarded large letters as follows: Soccer, Willard Nusbickel, Joseph Bladen, James Dwiggins, George Downing, Norman Neitzey, Harvey Smith, John Deck, Edward Koch and Robert Baker; basket bal, Burdette Cogar and James Rimmer; baseball, Frederick Glasgow, Fred Miller, Stanley Kernan, Donald McDonald, Harry Anderson, Philip Bowman, William Cook, DeVoe Meade, Owen Chaney, James Campbell, Bertrand France and Arnon Mehring, and track, Harvey Love, Tom Hayes, Jack Reisinger and Charles Childress.

Three small "H's" went to Terry Best for soccer, basket ball and baseball. Two were awarded Joseph Bladen for basket ball and baseball squads, two went to William Toole and Carlton Baker for outside track and county meet competition, and Koch Beveridge, Cogar, Rimmer, Kernan, McDonald, Elwyn Woodward, Lewis Magruder, B. Baldwin, Robert Bradley, Daniel Washington, Robert McLeod, Charles Heid, John Lynham, Lester Richardson, George Gude, Richard Jarboe, Love, Hays, eRisinger, Childress, C. Botts, John Fleshman, Graefe, S. Theis, Sidney Lanier, J. Moran, N. Mostow, Billy Bowers, Frances Heid and James Campbell, each got one for the county meet, as did Charles Shirley for baseball, and Richard Quantrille and Henry Elsenschmidt for basket ball.

Nationals Hold Lead In Women's Net Play

Rain cut down on the number of matches played in the Women's District Tennis League during the week. The only changes in league standings affected the lower-place teams.

STANDING OF THE TEAMS.

	W.	L.	Pct.
Nationals	37	8	.822
George Washington	29	9	.763
Chevy Chase	21	7	.750
Wardman	20	21	.488
Rock Creek	18	19	.486
Bureau of Standards	16	19	.457
Shoreham	13	16	.448
Columbia	14	27	.341
Racqueters	10	23	.303
Mt. Pleasant	5	33	.132

RESULTS OF MATCHES.

Mrs. Connie Thompson (Col.) defeated Louise Stambaugh (Rac.), 6—3, 6—2; Elizabeth Robertson (Col.) defeated Grace Holmes (Ward.), 6—4, 6—2; Mrs. Chauncey Parker (C. C.) defeated Hope Donchess (Ward.), 6—2, 6—2; Margaret Tolman (Mt Pl.) defeated Marie Didden (Col.), 6—3, 6—4; Margaret Tolman (Mt. Pl.) defeated Jeannette Rudilatte (R. C.), 9—7, 6—0; Mrs. Chauncey Parker (C. C.) defeated Maud Sewall (Mt. Pl.), 6—0, 6—2; Grace Young (G. W.) defeated Bobsy Totten (R. C.), 6—3, 7—5; Grace Young (G. W.) defeated Peggy Keyser (Nat.), 6—3, 6—0; Mary Ricca (Shore.) defeated Edith McKelvey (Rac.), 6—3, 6—4; Mrs. Joseph May (Shore.) defeated Margo Wyeth (C. C.), 6—0, 6—2; Mrs. Chorpening (Nat.) defeated Mrs. Mary Deck (R. C.), 6—3, 8—6; Mary Louise Brazelton (Nat.) defeated Hope Donchess (Ward.), 6—2, 5—7, 6—2; Mrs. John Shaw (Col.) defeated Jessie Edmondson (Mt. Pl), 9—11, 6—2, 6—1.

ONE-ARMED OUTFIELDER.

Ludwig S. "Kes" Rigler, of East Helena, Mont., one-armed outfielder, is with the Lincoln Club of the Nebraska State League.

CELTIC NINE TO OPPOSE BALLSTON

First North Virginia Title Game Today in Alexandria.

ALEXANDRIA, Va., June 18.—Charlie Corbett's St. Mary's Celtics meet Ballston A. C. in the first game for the Northern Virginia baseball title at Baggett's Stadium Sunday at 3 o'clock.

Larry Boerner, former minor league star, who is property of the St. Louis Cardinals, will make his bow in a Celtic uniform. Boerner gets the mound assignment with Russ Kidwell catching.

Manager Hall, of the Ballston nine, will select his pitcher from Howard King, Calvert Hull, Lefty Robinson and Sam Seymour.

Due to a mix-up in schedules the Alexandria Fraters will meet the Indianhead A. C. at Indianhead, Md., Sunday morning at 11 o'clock. Manager Scrivener requests players to gather at the Puritan Candy Shop on King street, at 9 o'clock to make the trip.

In the afternoon at 3 o'clock the Indianhead nine will cross bats with the Del Ray A. C. on Duncan's Field.

Nation-Wide A. C., has scheduled the Bethesda nine for the feature battle here on Haydon Field. The game begins at 2:30 o'clock.

The Virginia Juniors will play the Northeast Crackers Sunday on the Shipyard Field at 3 o'clock. Lewis or Nugent will pitch.

A special meeting of the Red-Robins Baseball Team will be held at the home of John Penn, 405 Wilkes street, Tuesday night at 7 o'clock.

Insect and midget baseball teams here are now filing with Mrs. Virginia Ryder, supervisor, for entrance in the proposed Playground League which will start within ten days.

The age limits are: Insect teams, 15 and under; midget, 15 to 18 years. For information managers are requested to phone Alexandria 1951 between 8 a. m. and 12 noon and 2 to 6 p. m.

It was announced an athletic badge test will be held on Wednesday, June 22, at the Avalon Playgrounds, at 4 o'clock, rear of the swimming pool. Boys and girls between the ages of 8-12 and 13-16 will take part. A similar meet will be conducted July 7 between Windmill Hill and Washington playgrounds. Children are urged to come to the playgrounds and prepare for these tests.

The Police Department Baseball Team next week will play Carter Motor nine on Monday, and on Friday the Mount Vernon Independents. Washington Police nine will be played here in a benefit game for the Citizens Band on July 29.

SUBURBAN NET LEAGUE.

Argyle Country Club retained first place in the Suburban Tennis League yesterday and notably increased its margin by beating Bureau of Standards, 6 matches to 1, on the Standards courts. The losers' lone win came when Bob Doyle and Hubbard (the former fresh from winning the District boys championship) defeated Becker and Graef, 6—3, 6—4.

Singles—J. Dudley defeated Thomas, 6—1, 1—6, 6—3; Spottswood defeated Wharton, 6—2, 6—2; D. Dudley defeated Baker, 6—2, 6—3; Thurtell defeated Schmid, 6—2, 6—2. Doubles—Dudley and Dudley defeated Cragoe and Doyle, 6—1, 6—8, 6—0; Baker and Gable defeated Kranauer and Kretcham, 7—5, 6—0; R. Doyle and Hubbard defeated Becker and Graef, 6—3, 6—4.

SPEAKING OF TENNIS

By BOB CONSIDINE

IF the tennis fathers ever cast aside that dead fish glare with which they survey the prospect of open tournaments, you might safely bet your Packillac against a plugged yen that the District open championship would be won by a professional. His name is Paul Heston.

Paul Heston is 31 years old, weighs about 120 pounds and is several inches shorter than you are. He is Southern professional champion. His present charge is Ned McLean, who, under Heston's tutelage, has developed into one of the smoothest strokers seen here in a decade. He developed Jock McLean's steady game.

Heston has classical strokes. He hits a continental forehand drive with a sort of roll of his wrist at the end which holds his shots in the court, and his backhand rates in the class with Kozeluh. He has no particular strength, seemingly, and no weaknesses at all, but in that latter statement rises a strength which no one around these parts can buck. He is steady beyond the dreams of avarice.

Heston Off on Wrong Foot.

Full of freckles, a sunburned nose and only a passing knowledge of tennis, Heston, at the age of 19 took his first step in big league tennis with a Geneva racquet he won in a raffle. It was on the wrong foot. He was working around a resort hotel and one day he dropped out to the courts and invited a serene gentleman in tennis clothes to play with him. The gentleman was George Agutter, now president of the U. S. Professional Tennis Association and laird of Forest Hills. Agutter turned him icily down, but provided an assistant for a game. He watched Heston and instantly saw the makings of a great player.

Agutter invited him to come to Forest Hills, and then set about to graft his own strokes in the willing sapling who was Heston. Heston took to the classic fixtures easily and forthright became efficient. He and Agutter toured Europe in 1926 and Heston went over in 1927, playing in the big European professional meets.

He has played every great player in the world, and knows their games inside and out. Asked to name the greatest players, he says that there were four greatest players—Bill Tilden, Rene Lacoste, Henri Cochet, and Bill Johnston. For his size Johnston was the best of them all. He has played a great deal with Helen Wills Moody, and believes she could just about win the District men's championship, although she hits harder than any of the men here. Cochet is "marvelous." Lacoste was the steadiest player Heston ever saw and Tilden—ah, Tilden!

Barnstorm Play Rejected.

Heston had a chance to join the Pyle-Richards-Lenglen tour and turned it down. He does not believe that the professional barnstormers (Tilden, Kozeluh, Nusslein, &c.), can keep it going much longer. The only hope is an open tournament, and he predicts that one is coming soon.

His very first tennis was played with wooden paddles, made for him by his father. Now he designs his own racquets, and they came from the factory stamped, "Made expressly for Paul Heston."

He plays daily at Wardman Park Hotel, and in case any one happens to ask you, he's a very swell fellow.

The District champion, Eddie Yeomans, will not play in Washington this year. Upon leaving Harvard for the summer vacations he will become a private tutor in a New England family which will spend the summer at Cape Cod. Eddie has put aside his notion of turning pro.

Barney Welsh has a collapsible ankle that flies out of gear upon the slightest provocation. He sprained it very badly four years ago, when it became entangled in a bicycle chain and the vehicle and Barney clattered to a pavement. Since that time he has resprained it four times, the latest being last week.

For the first time in some years the winner of the Middle Atlantic doubles, which opens at Columbia Country Club Thursday afternoon with a fine field in the running, will not be sent to the National Doubles championships in Boston. They may go of their own accord. This is one of the measures adopted at the last meeting of the U. S. L. T. A. to preserve the dwindling funds of tennis.

One of the toughest teams in the tournament will be the combination of Frank Shore and Anthony Latona. The two confident youths are anxious to do something about their tournament doubles careers, which suffered a bad setback when they were defaulted in the first round of the City of Washington tournament, in which they were seeded No. 2. In their last Middle Atlantic tournament they put out the team of Dooly Mitchell and Eddie Yeomans in a big upset, only to lose to Joe Rutley and Owen Howenstein in the semifinals. Both boys volley, serve and smash exceptionally well. If they can control their returns of service they have a good chance of winning the tournament.

Entries for the Middle Atlantic doubles close tomorrow with Arthur Slater, at Columbia. Matches will be of the three out of five variety from the very first round. The finals is expected to be played either Saturday or Sunday. Entry fee is $3.

Next Sunday a team of ten local players will play the Navy Leech Cup squad at Annapolis on the new composition courts the Naval Academy has seen fit to install. Those tentatively selected to date are Dooly Mitchell, City of Washington champion; Frank Shore, Gilbert Hunt, Anthony Latona, Joe Olhausen, Gene Hermann, Barney Welsh, Bill Buchanan, Joe Rutley, Dick Mason, Tom Mangan and Bud Markey, if they are not engaged in the Middle Atlantic tournament at the time.

From Tee to Green

Henry Litchfield West

O Dame Golfinia, hear my prayer!
Thine aid I would invoke.
I only ask to be endowed
With Gamber's driving stroke.

That you will show me how to putt
With skill, like our own Fred,
And with his same apparent ease
Lay my approaches dead.

That you will give me Diegel's art,
And when I'm in the rough,
Impart to all my iron clubs
The Tommy Armour stuff.

I want to do these things and be
A golfer of real worth;
You see I am not asking much—
I only want the earth.

THE official announcement issued by the United States Golf Association relative to the national public links championship tournament to be played next month at Louisville, Ky., distinctly bars all amateur golfers who are members of or enjoy the privileges of a private club maintaining and supporting its own golf course. Unquestionably this rule will be strictly enforced when local public links players attempt to qualify for eligibility to compete in that event.

It is unfortunate that a similar rule is not applied to all tournaments, and especially championship competitions, on all public courses. In a public links championship last week there were at least three contestants who are members of and enjoy the privileges of a private course. This fact occasioned considerable comment. Under the conditions now prevailing such well-known women golfers as Mrs. J. Marvin Haynes, Middle Atlantic champion, could compete, although they are members of the Columbia and Indian Spring Clubs, respectively. Mrs. Dorothy White Nicolson would be eligible as she is now an unattached player, and undoubtedly would easily win the championship. She did not enter.

Club Players Not Barred.

The local public links representative of the United States Golf Association is James D. Preston and he was absent in Chicago last week handling the press gallery at the Republican convention, so that his views could not be obtained. It is realized, of course, that the public links are open at all times to all players and that it would be impossible to bar golfers who happen to be members of private clubs. They unquestionably have a right to play, if they so desire.

At the same time a public links championship ought to be a genuine affair, confined only to those players who have no opportunity to improve their game by membership in private clubs. This is the rule followed in national public links events and it is a rule that is fair to the public links players. It ought to be made applicable, if possible, to all public links competitions.

Everybody knows the superstition that attaches to a black cat. How about a black caddy?

On the Indian Spring course last week a player who had considerable trouble on the first nine, especially in the matter of finding traps, passed by the golf shop on his way to the tenth tee.

"My caddy is so black," he said, "that he is giving me bad luck. I want another caddy."

The change was immediately made and he departed in a better frame of mind. Whether he was right or wrong, the fact is that he won the next four holes in succession.

Admiral Beuret Among Winners.

The winners of golf balls in the weekly contest of the Seniors Golf Association of the Chevy Chase Club with an average of two best scores were Admiral J. D. Beuret, net 76; Gen. D. C. Shanks, net 78, and Admiral C. V. McVey, net 79. They suffered a reduction of one stroke in their handicaps in consequence.

The competition for the midseason trophy begins this week with the following pairings for the first round:

Admiral J. D. Beuret, 5, vs. Gen. R. H. Allen, 3; Admiral C. B. McVey, 4, vs. John W. Childress, 8; Gen. H. E. Ely, 6, vs. Gen. C. B. Drake, 5; C. Phillips Hill, 10, vs. Charles V. Wheeler, 8; Judge E. K. Campbell, 13, vs. Col. Edward Clifford, 7; Gen. D. C. Shanks, 12, vs. H. L. Rust, 11; Gen. H. P. McCain, 6, vs. Judge W. G Brantley, 13; E. O. Wagenhorst, 6, vs. H. C. Sheridan, 4.

It is not often that three generations play together in a golf game, but it happened last week on the Indian Spring course. Dr. L. M. Christie played with his father and his son, Robert Christie, aged 19 years. It might be added that the grandson proved the best player of the trio.

Why should dyed-in-the-wool golfers be bothered by the rain? At Beaver Dam a shower or two apparently makes no difference whatever.

Last Sunday morning it was raining and a group of golfers watched the downpour with long faces. However, they finally suggested that as the course was vacant they go out and play a six-some for five holes. Consequently M. F. McCarthy, E. G. Imlay, jr., J. C. Johnson, John F. Miller, M. H. Maier and William H. White gathered on the first tee and arranged side matches, with compensation for syndicates and birdies. McCarthy, Imlay and Johnson were paired against the others. At that moment Cliff Spencer, the club professional, appeared with his clubs and nice new white cotton gloves and asked to join the party. McCarthy offered to give the professional to his opponents, a proposition which the latter gladly accepted, and seven drives went down the fairway.

Maier Makes Deuce For Birdie.

The first hole was halved in par 4s. On the second hole the fireworks began. McCarthy, Imlay and Johnson laid their tee shots from ten to fourteen feet from the cup. All three players gathered under an umbrella, put their arms round one another and executed a war dance in joyful anticipation.

Maier then stepped out on the tee. Off went his ball as true as a rifle shot toward the green and when it came to rest it was dead for a birdie 2. With the situation now entirely changed, all three of the opposition missed their putts and Maier holed his deuce for a win. Not content with this work, he smashed out a long drive on No. 4, a par 5 hole, played his second short of the green, chipped stone dead for another birdie, and then watched all the other players take pars or over. This ended the match but they played the last hole in pars and then rushed to the club house for shelter. Maier was heartily congratulated upon his ability to play five holes in two under par under the handicap of a heavy downpour.

"Sandy" Armour, Congressional Club professional, is a believer in mental therapeutics, psychological influence, the power of suggestion, superiority complex, or anything else you like to call it. And this proves it.

Not long ago Armour had under instruction a member of the club who seemed to fail at everything he undertook. "I can not do it," he kept saying. "You see that I have not done it and I know I can not do it."

Finally Armour intervened. "Of course," he said, "you will not do it as long as you feel that way about it. Now, when I have a hard shot to make or a long putt to hole out, I say to myself, 'I'm going to make that shot' or 'I'm going to run down this putt.' I don't always do it, but I know that I have a better chance if my mind runs in that direction instead of the opposite way."

It was good advice. The player at once improved his game. And of such is the mystery of golf.

Young Golfers Shine.

Every one remarked, during the progress of the Middle Atlantic golf championship, upon the number of youngsters who qualified. It is true that all of them were not winners, but C. Arthur Slater, jr., who is only 15 years old, captured the prize in the sixth sixteen, defeating players who were old enough to be his father—and perhaps that was the reason they were defeated. Walter D. Murphy, son of one of the official reporters of the United States Senate, who won the consolation in the second sixteen, is only 19, which is about the age of John Holzberg, another prize winner. And Page Cornwell, the young son of H. King Cornwell, defeated his father, 5 and 4.

More and more the older players are being compelled to admit that youth will be served. Take the match that was played last week on the Congressional course. Upon the golf ladder at the club are the names of Maj. C. A. Bennett and William E. Shea, jr. The latter is between 14 and 15 years of age, while Bennett has a son who is one of the leading younger players of the club. Shea, jr., challenged Bennett, and the match was arranged to start at 9 o'clock in the morning. When Bennett arrived the boy was waiting on the tee.

"Have you got a caddy?" said Bennett.

"Sure," replied the boy. "I have already played eight holes."

The match began with a drive of 200 yards by the boy and at the end of five holes Bennett was five down. He was six down at the ninth, smilingly acknowledged himself defeated and returned to the clubhouse. "The kid would have had me twelve down," he said, "if we had played out."

Washington Women Winners.

A party of fourteen women golfers journeyed from Washington to Richmond last Wednesday and played against an all-Richmond team on the James River course of the Country Club of Virginia, winning by 12 points to 9. Mrs. J Marvin Haynes had the low score of 85, despite two 7s on her card. The golfers motored to Richmond and upon their return late in the evening encountered a terrific thunder storm which considerably delayed their homeward trip. It goes without saying that they were delightfully entertained by their Richmond hosts and this hospitality will be reciprocated when the return match is played.

In the Washington party were Mrs. Haynes, Mrs. Everett Eynon, Miss Susan Hacker, Mrs J. W. Beller, Mrs. S. F. Colladay, Mrs. C. K. Osborne, Mrs. Alma von Steinner, Miss Virginia Pope, Miss Virginia Williams, Mrs. H. R. Quinter, Mrs. B. C. Hartig, Mrs. E. M. McClelland, Mrs L C Pray and Mrs. Jerome Meyer. The Washington players who contributed materially to the victory by winning all three points against their opponents were Mrs. Haynes, Mrs. Eynon, Miss Williams, Mrs. Quinter, Mrs. Pray and Mrs. Meyer.

Some fifteen or twenty of the younger members of the Congressional Club will compete next Thursday in the club's junior championship. The present titleholder is Franklin N. Parks and that he will make a serious effort to retain the championship was demonstrated last week when he played the course in a fine 72, out in 37 and back in 35. He is 17 years old. Melville Bennett, runner-up last year, will be another contender, and William E. Shea, jr., had 39 and 38 for a 77 last week. Competition will be thirty-six holes medal play.

An experiment was made at the Columbia Club last week in the hope of killing cutworms in the turf of the putting greens by electricity. A current of 1,100 volts was sent through the earth but after several efforts without result, the experiment was abandoned. In the words of R. H. Dalgleish, chairman of the green committee, the operation was successful but the patients did not die.

NAVY NINE SCORES.

Annapolis, Md., June 18.—In the opening event of the summer program of athletics at the Naval Academy this afternoon, the baseball team of second class midshipmen bowed in defeat to the nine of the Baltimore Fire Department, in a snappy game played on a heavy turf. The score was 4 to 1.

CAMP LETTS READY TO OPEN ON FRIDAY

New Cabins, Athletic Ground and Other Features Added for Capital Boys.

Greatly improved in appearance and equipment, Camp Letts, the 217-acre vacation haven for boys conducted by the Washington Y. M. C. A., near Annapolis, will open for its twenty-sixth season Friday.

Indications are that the camp, located on Rhodes river—an arm of Chesapeake Bay—will receive the largest opening day delegation of campers in its history, according to J. C. Ingram, boys' work director of the Y. M. C. A. and director of the camp.

Finishing touches have been put on the last of a group of six new log-hut type cabins erected under a pretentious expansion program. Work has been completed also on a new athletic field, a new pressure water system, more powerful electric plant and other added features.

The athletic field, the gift of the Washington Lions Club, contains two baseball diamonds, four tennis courts, a cinder track and accommodations for other sports. The water system includes a 65-foot tank of 10,000 gallons capacity. The new electric plant will enable the camp to stage movie shows.

Other improvements include a new shower bath house, remodeled recreation hall and cleared shore line. Pier, boats and diving float are ready for salt water sports.

The camp staff of approximately 30, mostly college men, will take possession early this week. Latest additions to the staff are Paul B. Osgood, of the Chicago Y. M. C. A. College, who will promote craftsmanship, and W. E. Hartgen, Penn State graduate with seven years of experience in hotel management, who has been appointed camp steward. Hartgen will have available for the tables quantities of fresh vegetables from the adjoining camp farm.

With the new cabins, each accommodating 10 campers, the capacity of the camp has been increased to about 150 boys. Boys from 10 to 18 years old are eligible. The camp is operated on a nonprofit basis. Registration is in charge of Director Ingram, 1732 G street.

Capital Men Knighted As Royal Rosarians

Portland, Oreg., June 18. Eight distinguished visitors were knighted by Frances Kanzler, queen of the Portland Rose Festival, and became members of the Royal Rosarians here last night.

They included Joseph Milan, attorney, of Washington, D. C.; J. J. Waters, of the Department of Justice, Washington, D. C.; Hugh D. Harper, of Colorado Springs, Colo.; retiring president of the International Association of Chiefs of Police; Alfred Seymour, of Lansing, Mich., new president of the chiefs; G. F. Davies, of the Hartford, Conn., Research and Review Bureau.

Miss Florence T. Baker Married to T. S. Tailer

Locust Valley, N. Y., June 18 (A. P.).—Miss Florence T. Baker, daughter of Mr. and Mrs. George T. Baker and granddaughter of the late George F. Baker, "dean of Wall street" and one of the world's richest men, today became the bride of T. Suffern Tailer.

The ceremony took place at the fashionable Episcopal Church of St. John's at Lattingtown, in this Long Island town, with the Right Rev. Frank Du Moulin, rector, and the Rev. Stanley Hughes, rector of St. Trinity Church, Newport, R. I., officiating. Robert Ogden Bacon, jr., was best man and Miss Edith Baker was maid of honor.

Widow Decides to Seek Eslick's Congress Seat

Pulaski, Tenn., June 18 (A.P.).—Mrs. Edward E. Eslick, widow of the Tennessee representative who died on the floor of the House last Tuesday, may become Tennessee's first elected woman Congress member.

William Fry, Columbia, Tenn., attorney and former service man, announced last night after a visit to Mrs. Eslick that she had agreed to seek election as representative from her husband's district to fill his unexpired term. Fry said a number of former service men, friends and relatives had urged her to make the race.

HARASSED FARMERS MENACED BY PESTS

Continued from Page 13.

hessian fly damage will be the worst in years. There has been an unprecedented flight of the alfalfa webworm moth in Colorado and Wyoming. The enormous numbers filling the air frequently necessitate the closing of shops and stores temporarily, and motorists are greatly inconvenienced.

The oriental fruit moth in Georgia set a new record for late appearance by the presence of first-brood larvae in twigs the middle of May. The vegetable weevil made a new record for its easternmost distribution when it was discovered in Atlanta, Ga.

Wheat is being damaged by the chinch bug in southern Illinois and eastern Missouri. Cutworm damage is general over most of the country. The onion thrips on cucumbers and cabbage have appeared in eastern South Carolina, the Mexican bean beetle in the Middle Atlantic States, and the bean leaf hopper in the South Atlantic, east Central and lower Mississippi Valley States.

The green bug in west central Missouri, northwestern Mississippi and south central Pennsylvania; the corn earworm in southern Mississippi and the Gulf Coast district of Texas, the alfalfa weevil in the San Joaquin Valley of California, the sugar cane beetle in Louisiana and the codling moth in Illinois, Delaware, Pennsylvania and the Pacific Northwest have all made a strong start for a busy season.

There is little change in the aphid situation in the eastern fruit belt from New York to Virginia, but there are reports of heavy infestation of alfalfa by the pea aphid in Pennsylvania, South Carolina, Mississippi and Ohio.

Briand to Be Buried at Home.

Paris, June 18 (A.P.).—The body of Aristide Briand, late foreign minister, will be transferred to the statesman's old home at Cocherel for burial there, the cabinet decided today. Since his death the body has rested in a temporary vault.

Young Black Bass Herded By Other Fish in Streams

A fish trap, based on the principle used in the Alaskan salmon traps, which is used to capture young bass raised at the United States fish hatcheries at Lakeland, near College Park, Md.

Cattle-Like Tendencies at U. S. Hatcheries Are Explained.

Black bass raised in the United States Government hatcheries at Lakeland, Md., near College Park, are herded like cattle by other fish, and soil of the ponds is cultivated regularly to increase the crop of water grasses on which the bass feed, officials of the Fish Commission explain to visitors to the hatcheries.

The Lakeland hatcheries are the only ones near Washington, although some bass are kept in ponds near Dumfries, Va. The young bass, called fry, are raised under supervision at Lakeland, but merely grow in the Dumfries ponds. Those from the Virginia station are used to stock the lower Potomac River.

The Lakeland fry are shipped to nearly all the inland waters in Maryland and Virginia, some of them beeing placed in the upper waters of the Potomac. The Lakeland establishment has an annual output of about 500,000 bass, 100,000 bream, and about 10,000 to 25,000 crapples. In one small fish trap, about 4 feet by 4 feet, there were said to be 50,000 bass. These were being trapped to be shipped out on request of a fishing club which desired to stock waters on land it owned. The fry are sent by rail, in milk cans, and then ladeled out into the waters which will be their homes.

The Lakeland hatcheries consist of five ponds, covering about 16 acres. They were established about 1890 by a man who planned to use them to raise goldfish. After his death, the Government leased them in about 1920, and they have been used mainly for bass ever since.

All the bass are transferred to one pond in the fall and the others are drained. At times the bottom of the ponds are treated with lime, plowed up, and cultivated, to increase the growth of the water grass on which the bass feed. It is necessary to allow the bottom of the pond to rest during the fall, to keep the soil from being exhausted.

The fry are kept in schools by the bream, who linger on the outskirts of the mass to snap up any unwary bass who strays outside. In this way the smaller fish are kept together, the bream acting as herders.

The tendency of bass to swim against the current is utilized to trap them. Each pond is fed with a stream of water taken from Paint Branch and the water is arranged to fall into the ponds from a small height. The fish traps, which work on the principle of fly traps and are modifications of the Alaskan salmon traps, are placed at these falls. The fry swim into the large end of a funnel-shaped piece of wire netting, finally coming out at the small end into the cages from which they are taken to be shipped out. The traps were designed by Herman Hessen, now supervisor of the hatcheries at Louisville, Ky.

The black bass is the caveman of the fish tribe, E. K. Burkman, in charge of the Lakeland establishment, explained. He clears a small spot on the bottom of the pond, near the shore, of all weeds and grass. Then, selecting the lady fish of his choice, he drives her to the cleared spot, or nest, and holds her there until the eggs are laid. After this, both fish swim in a semicircle around the nest until the eggs are hatched, when the fry are left to their own devices.

Were it not for the efforts of the Federal and State governments in restocking streams, they would soon be fished out, officials of the Fish Commission say. About 5,500,000 fishermen now have licenses from State governments, and there are many more followers of the sport who do not have licenses. Automobiles have made it easier for fishermen to reach distant streams, so that the fish have no quiet place to breed now. The recent drought made it necessary to restock many streams, and fish are sometimes killed by waste material from industrial plants, which means another call on the hatcheries for the fry. These small fishes are not large enough to catch for about two years from the time they are placed in the stream, however.

In discussing the problem of keeping fish in the streams, officials of the commission gave credit to the clubs organized by fishermen, which they say really assist in the conservation of fish. The clubs keep their waters stocked, and usually apply some sort of limit to the number which can be caught. That the number of clubs is increasing is shown by the fact that last year they made 15,000 applications for small fish to stock various waters which had become depleted.

Dawes May Head Opera in Chicago

Is Expected to Be Elected to Succeed Insull as President.

Chicago, June 18 (A.P.).—Reports were current today among backers of the Chicago Civic Opera that its trustees would elect Brig. Gen. Charles G. Dawes president to succeed Samuel Insull at a meeting next Wednesday.

Insull, long the principal "angel" of the opera, is expected to resign at the meeting in view of his retirement from all his utility interests and his expressed desire to withdraw from all other activities. Gen. Dawes returns to Chicago and private life today for the first time in more than eight years.

He is now vice president of the opera and is an accomplished pianist, violinist and composer. His return renewed the reports of his successorship to Insull and it was believed he would not decline the election.

North Beach, Md., Taxes Are Slashed One-Third

The town of North Beach, Md., slashed taxes on real property 33 1-3 per cent last night, it was announced by Mayor Michael J. Lane, following a meeting of the town council.

The tax reduction was voted as a result of the sizeable surplus which will enable North Beach to carry on current expenses and major improvements with a smaller tax rate.

Calvert County recently reduced realty taxes by 34 per cent.

Animal Rescue League Sets Building Opening

The Washington Animal Rescue League will officially open its new headquarters at 71 O street northwest next Thursday.

Then the new building of the league will be open to the public for inspection from 10 a. m. till 10 p. m.

FILMS MAKE RARE BOOKS AVAILABLE

Continued from Page 13.

foot of film at a cost of about 1¼ cents a foot.

The method also solves a problem of storage for libraries. A year's file of a large New York newspaper, for example, can be reproduced on 1,500 feet of film which will fit in two circular tin boxes, each about 2 inches thick and a foot in diameter.

While the films may be read by means of the stereopticon, the more popular method is the projector. Projectors for individual use reproduce the page on an ordinary size piece of white paper in front of the reader.

Some libraries operate the machine from the ceiling, others provide them on stands for projecting the page from the reader's elbow. A whole class of students may study the film from a large screen in a darkened room.

Democratic Fund Increased $148,025

Smith and Owen D. Young Are at Head of Special Gifts Drive.

New York, June 18 (A.P.).—The special gifts committee of the Democratic victory campaign, headed by Alfred E. Smith and Owen D. Young, has raised $148,025 in the last four weeks, John W. Davis, campaign chairman, announced today.

Jersey City heads the list of 41 cities of more than 200,000 population in the number of gifts contributed—10,548. New York is second with 6,025; Baltimore, third, 4,203, and Kansas City, Mo., fourth, 1,882.

Chicago has contributed more than 75 per cent of all the Illinois donations, and Philadelphia has given more than a third of all the Pennsylvania contributions. Providence, R. I.; Denver, Colo.; Detroit, Mich.; Minneapolis and St. Paul, Minn. (combined), and Boston, Mass., each have contributed more than half the amounts raised in their respective States.

Women's Group Sets Benefit Card Party

The Washington Chapter of the International Ladies Mizrachi will hold a card party at the home of Mrs. M. Needle, 5914 Sixteenth street northwest, Tuesday, June 28, for the benefit of the Technical Home for Girls in Palestine, a Zionist project.

Mrs. Max Cayton, president of the local organiaztion, is the chairman of the committee arranging the benefit party. The members of the committee are as follows: Mrs. F. Alpher, Mrs. M. Goldman, Mrs. M. S. Weckslер, Mrs. A. Mostow, Mrs. J. Weitz, Mrs. E. Stolar, Mrs. D. Margolis, Mrs. D. Donzis, Mrs. L. Novick and Mrs. M. Harris.

Index for April Is 54.6 In Real Estate Activity

The index of real estate activity, as compiled by the National Association of Real Estate Boards, stood at 54.6 for April. The March figure was 54.9.

The index is based on official reports of number of deeds recorded in 64 cities. The year 1926 is used as the base year in compiling the index.

French Liner on Maiden Voyage.

Havre, France, June 18 (A.P.).—The new French liner Champlain sailed today on her maiden voyage to New York. The Champlain is named for the sixteenth century explorer who founded the City of Quebec and became the first French governor general of Canada. She is a one-class cabin liner of 31,000 tons displacement.

EGYPT'S MUMMIES MOVED; CURSE DARED

Corpses of 20 Kings and Eight Queens Are Taken From Cairo Museum.

Continued from Page 13.

raoh's coffin; M. Benedite and M. Casanova, Frenchmen, who participated in the excavations; Col. Aubrey Herbert, half-brother of the late Lord Carnarvon, who attended the opening of the sarcophagus; Jay Gould, the American railroad magnate, who died from pneumonia shortly after visiting the tomb with Lord Carnarvon, and Henry Landauer, who was Howard Carter's assistant at the tomb for three years.

Curse Theory Persists.

The Egyptian government officials contend that all these deaths were due to natural causes and were in no way abnormal. That the curse theory still exists, however, even among some of the government authorities, is shown by the fact that while all the members of the Egyptian cabinet approved the removal to the new pantheon of all the ancient kings and queens thus far unearthed, they would not risk indorsing the transfer of the mummy of Tutankhamen.

They decreed that this monarch of the eighteenth dynasty should remain forever in the coffin of pure gold at Luxor in which he has slept for the last five millenniums.

One of the first Pharaohs to be placed in the new Pantheon in Cairo is King Amenhotep the second, of the same dynasty as Tutankhamen, whose linen-swathed mummy has been on view to the public for many years in the royal necropolis at Luxor. The necropolis is a subterranean one, carved out of the solid rock of the Libyan Mountains. A powerful electric light illumines the grim and ghostly feature of the potentate who ruled the Nile 4,000 years before America was discovered.

Pantheon Has History.

Although just completed, the new pantheon already has a history of its own. It was intended originally as a repository for the remains of Zaghloul Pasha, Egypt's great champion of liberty, but so much money was spent on this large and grandiose edifice that the Egyptian government decided, with King Fuad's assent, that it should be used as a mausoleum for the remains of all Egyptians who had contributed to modern Egypt's renaissance, including Zaghloul.

The assent of the families concerned was necessary, and as an act of courtesy the government first approached Mme. Zaghloul. But she categorically declined to allow her husband's body to be transferred from its present grave to the mausoleum, if others were to be deposited there. She insisted the tomb was constructed especially to receive the bodies of her husband and herself.

Confronted with this difficulty, which made the realization of the project impossible, since it was unthinkable to transfer other modern patriots without Zaghloul, the Egyptian cabinet decided to convert the building into a pantheon, where all the kings and queens who laid the foundations for the glory of ancient Egypt should have their eternal homes.

Rainey Sees No Chance Of U.S. Aid for Chicago

(Associated Press.)

Representative Rainey, the Democratic leader, said yesterday efforts of Chicago to obtain a Federal loan to give its teachers $17,000,000 in back pay seemed "hopeless." He attended a meeting of the Illinois delegation called by Representative Britten (Republican), Illinois, to consider sponsoring such an amendment to Federal relief legislation.

"If you could use Federal money to pay Chicago's teachers, you could use it to pay the teachers of every other city in the country," Rainey said.

Mrs. Norton Praises Bride's Cooperation

Corporation Counsel William W. Bride yesterday received a letter of commendation from Representative Mary T. Norton, chairman of the House District committee "for the most helpful cooperation extended by your office in connection with the various bills affecting the District."

"I have found not only you but also your office force available at all times when legal advice was necessary and wish to congratulate you upon the efficiency of your organization."

CHICAGO ECHOES

By EDWARD T. FOLLIARD

Continued from Page 13.

sued poor Sam joined "Dandy" Jack Sheey, Johnny Phillips, Bates, and "Red" McLaughlin, all of them lovers of the "Jinx Girl of gangland."

So today Mary "Kiss of Death" Collins is looking for another sweetheart.

* * * *

THE best story of the Republican convention concerns Perry Howard's Negro delegation from Mississippi.

In the voting on the prohibition plank this delegation was the only one from the South which bucked the administration and voted for the straight repeal plank. All the other Southern delegations, made up of jobholders anxious to do the bidding of the White House, voted for the Hoover State option plank.

Yesterday Perry Howard explained everything.

"It was a blunder," he said.

Then he told how on the night of the balloting he had to address a mass meeting of Negroes at the armory. In parting with his delegation he told his chief lieutenant to be ready when the prohibition plank came up and to vote "Aye." Howard, of course, had in mind the Hoover plank.

What Howard did not anticipate was that the Bingham, or repeal, plank would be voted on first. His lieutenant evidently didn't know that there was much difference.

At any rate, when Chairman Snell, in calling the roll on the repeal plank, reached Mississippi, the fog-horn voice of Perry Howard's lieutenant sent a lusty "Aye" ringing through the stadium.

"I told him to vote 'Aye'" said Howard, "but it sure was a blunder."

GOLD STAR GIRL SCOUTS GET AWARDS

Post Staff Photo.

District Two, of the Girls Scouts of the District of Columbia, held its court of awards in the new Western High School Stadium Friday afternoon when 300 awards were presented to scouts of that district. This group of 32 scouts received gold stars for perfect attendance at all meetings for one year. Mrs. Harris Franklin (left), council chairman of the court of awards, is presenting Miss Frances Boughton, of Troop 20, with her sixth gold star, signifying perfect attendance at meetings for the past six years.

THE DAILY LEGAL RECORD

SATURDAY, JUNE 18, 1932.
COURT OF APPEALS.

No session. Adjourned from day to day.

DISTRICT SUPREME COURT.
ASSIGNMENT COMMISSIONER'S OFFICE.

Assignment for Monday, June 20:

LAW CASES.

No. 649. Hoagland vs. Chestnut Farms Dairy, Inc., et al. Attys., T. M. Baker—Whiteford, Marshall & Hart, F. H. Myers.

No. 543. Tucker vs. Stevens. Attys., R. H. McNeill, H. S. Ward—Clephane, Latimer, Hall, Jr.

No. 836. Hellyer vs. Sears, Roebuck & Co. Attys., Welch, Daily & Welch—M. F. Barrett, Tobriner & Graham.

No. 860. Lewis vs. Sixsmith. Attys., L. O. Hodges, jr.—F. H. Myers.

No. 919. Cooper vs. Cole. Attys., J. L. Krupsaw, H. Friedman—Louis Ottenberg.

No. 890. Brown vs. Beacock. Attys., A. F. Canfield—A. D. Smith.

No. 942. Frasher vs. A. G. Spaulding & Co. Attys., Alvin L. Newmyer—F. J. Hogan, E. L. Jones, Henry I. Quinn.

No. 937. French vs. N. M. Minnix Co., Inc. Attys., M. W. King—Joseph T. Sherier.

No. 939. Curtis, admx., vs. Brown. Attys., Milton W. King—H. A. Brown.

No. 17. Bowles vs. Longley. Attys., Joseph C. Turco—Deft. P. P.

Nos. 323½ and 323⅓. Margaret and Archibald MacLachlen vs. Samuel Perry. Attys., Samuel M. Boyd—A. L. Newmyer.

No. 840. Moll vs. Morgan. Attys., G. L. Munter—C. B. Bauman, Henry A. Schweinhaut.

No. 852. Wilcox vs. Silver. Attys., L. Q. C. Lamar, J. L. Chapman, Jr.—Joseph T. Sherier.

No. 894. J. & W. Seligman vs. Stein. Attys., D. L. Hatch—A. W. Jacobson.

EQUITY CASES.

No. 419. Moore vs. Moore. Attys., Wampler, Turco—Simonton, Archer.

No. 420. Larman vs. Larman. Attys., Ray Neudecker, J. M. Boardman—A. H. Dougherty, Yochelson & Saks.

Nos. 718 and 52994. Waggaman et al. vs. Ryon et al. Attys., George C. Gertman—Louis Ottenberg.

No. 53029. Williams vs. Kite. Attys., D. T. Wright—A. F. Canfield.

No. 239. Lambert, Admr., vs. Holmes et al. Attys., A. G. Lambert, H. W. Wheatley, R. E. Lynch—Cromelin & Laws.

No. 410. Heller vs. Berlin. Attys., Philip W. Austin—H. P. Ganss.

No. 52193. Maryland Casualty Co. vs. Murch Bros. Attys., E. A. Swingle—Kelly & Nicolaides.

No. 483. McDuell vs. McDuell. Attys., Spiesler & Mayer, S. Shapiro—James B. Archer.

LAW CASES.

No. 1026. Swanson vs. U. S. A. Attys., L. Q. C. Lamar—J. W. Wood.

No. 1027. Fine vs. Kline. Attys., E. J. Reamer—Brashears & Townsend.

No. 1028. Sandoz, Inc., vs. Harvey et al. Attys., Eugene R. West—Whiteford, Marshall & Hart.

No. 1029. E. G. Schafer Co. vs. Yudelevit. Attys., G. C. Shinn—Nathan Levin.

No. 1031. Lewis vs. Collier & Son Distributing Corporation. Attys., C. E. Quigley, H. M. Goldstein—S. G. Mulloy.

No. 1032. Taylor vs. Washington Loan & Trust Co. Attys., A. L. Newmyer, W. E. Leahy, T. E. Regan—Arthur Peter, George P. Hoover.

No. 1033. Stevens & Sons Co. vs. Park Transfer Co., Inc. Attys., Bramhall & McCabe—E. F. Colladay, J. C. McGarraghy.

No. 1034. Jeans vs. Nickle Cab Co. et al. Attys., M. J. Lane, M. T. Broome—Harold F. Hawken.

No. 1035. Pettit vs. Nickle Cab Co. et al. Attys., M. J. Lane, M. T. Broome—Harold F. Hawken.

No. 1036. Haywood vs. Haywood. Attys., David L. Riordan—R. I. Miller, Cedric F. Johnson.

No. 1037. Tiffey vs. Fitzgerald. Attys., A. L. Newmyer—F. F. Nesbit, C. E. Pledger, jr.

No. 1038. Selby vs. S. Kann Sons Co. Attys., C. M. Johnston, B. M. Coleman—Frank H. Myers.

No. 1039. Burton vs. Lumbermens Mutual Gas Co. Attys., A. D. Smith—F. F. Nesbit, C. E. Pledger, jr.

No. 1040. Park vs. Potomac Builders Supply Co., Inc. Attys., A. L. Newmyer, J. A. Kaufman—Elwood H. Seal.

No. 1041. Crummer vs. U. S. A. Attys., L. Q. C. Lamar—J. W. Wood.

No 1042 Howard vs. District of Columbia. Attys., C. W. C. Williams—W. W. Bride, Robert E. Lynch.

No. 1043. Redwine vs. Knox et al. Attys., Whelan & O'Connell, L. L. Whitestone—Alfred D. Smith.

No. 1044. Stewart vs. Vanstondes. Attys., Cromelin & Laws, L. N. Coe—Milton W. King.

No. 1046½. Ryan vs. David et al. Attys., R. L. Holland, George E. Strong—Henry I. Quinn.

No. 1047. Hodgkin vs. Washington Rapid Transit Co. Attys., F. B. Rhodes, C. B. Rhodes—George P. Hoover, S. R. Bowen, H. M. Keiser.

No. 1048. Hart, Dice & Carlson vs. Armbruster. Attys., A. G. Lambert—Burton & Marye.

No. 1049. Healy vs. H. B. Leary, jr., & Bros. et al. Attys., Baker & Tepper—Burkart & Quinn.

No. 1050. Smith vs. Hawley et al. Attys., Webster Bellinger—Henry I. Quinn.

MOTIONS COURT—Mr. Justice Jesse C. Adkins presiding; William W. Stickney, clerk.

No. 81357. U. S. ex rel Frey vs. Commissioner Robertson; rule discharged and petition dismissed with costs against petitioner. Attys., J. H. Flint—T. A. Hostetler.

Nos. 78112 et al. Phoenix Assurance Co. vs. South German Reinsurance Co.; demurrer to amend petition overruled without prejudice to raise question at trial. Attys., Ellis, Ferguson, Houghton & Gary.

No. 80956. Irvin D. White et al. vs. John W. McGarry et al.; motion to strike declaration granted with ten days to amend, &c. Attys., T. M. Wampler, J. C. Turco—Charles Linkins, H. M. Frampton.

No. 80786. Alfred W. Foster vs. Alfous B. Landa; defendant granted leave to file motion for leave to file substituted affidavit of defense with attached affidavit. Attys., T. H. Duckett, C. C. Marbury—Alfred Cerceo.

No. 11010. Lunacy in re Helen Kinahan; auditor's report approved.

No. 2646. Bankruptcy in re Samuel J. Danzic; discharge ordered.

No. 54034. Almira Wiseman vs. George Gray, &c.; decree establishing title. Attys., F. E. Smith, jr., F. C. Stetson.

No. 53728. Elsie Mae Moreland vs. William S. Moreland; trustees directed to make partial distribution. Attys., William E. Furey—P. H. Moreland.

No. 14335. Lunacy in re John Magee; allowance granted.

No. 8979. Lunacy in re Robert W. Tague; investment authorized.

No. 12634. Lunacy in re Daniel McCarthy; continued to October 17.

No. 54411. Elizabeth Bonnette vs. Cafritz Construction Co.; restraining order dissolved as to certain defendants and continued as to remainder to June 24. Attys., H. L. McCormick, H. L. Lohnes—G. P. McGlue, Thomas F. Burke.

No. 2437. Bankruptcy in re Emm Thomfordt; discharge ordered. Attys., Tobriner & Graham—Darr & Darr, H. C. Espey.

No. 46519. Solomon Lansburgh et al. vs. Blanche Singer et al.; order of instructions and for partial distribution. Attys., Peelle, Ogelby & Lesh.

No. 54475. Charles A. Carry et al. vs. Eugene A. Thompson et al.; returnable June 22. Attys., A. H. Bell, Fred McKee, M. E. and M. H. O'Brien.

No. 54321. Olive E. Patterson vs. Robert T. Patterson; alimony ordered. Attys., G. L. Munter—George A. Berry.

No. 54474. In re assignment of Harry S. Chidakel; bond fixed at $5,000. Atty., Joseph A. Kaufmann.

No. 53576. Charles T. McDonald vs. Hugh C. Hazard; reference to examiner; commission ordered. Attys., J. T. Cromelin.

No. 54335. Julia M. Lloyd vs. Philemon D. Lloyd; maintenance and custody ordered. Attys., F. B. and C. B. Rhodes.

No. 53949. Electro Alloys Co. vs. Richard R. Walter; time for filing reply extended. Attys., C. M. Fisher—Long, Chamberlain & Nice.

No. 33427. Hills vs. O'Donoghue, &c.; trustee authorized to sell.

No. 54316. John S. Barker, Trustee, vs. John C. Moore; returnable ten days, &c. Attys., Millan & Smith.

No. 2610. Bankruptcy in re Wellesley Co.; receivers discharged. Attys., R. I. Rudolph, S. B. Sightler, jr.

No. 54366. Nellie George vs. Edwin C. George; Francis W. Hill, jr., appointed to defend. Atty., Nita S. Hinman.

No. 54371. Pyrene-Minimax Corp. vs. Palmer et al.; motion to dismiss overruled. Attys., Parker Dodge—Grant Burroughs, W. B. Morton.

No. 81286. Carl Johnson vs. Frazee Potomac Laundry Co.; motion to strike declaration denied. Attys., M. T. Barrett, Hyman Waldman—Simon, Koenigsberger, Young & Brez; Brashears & Townsend, A. F. Beasley.

CIRCUIT COURT 1—Mr. Justice Alfred A. Wheat presiding; Harry B. Dertzbaugh, clerk.

No. 77601. Gustav J. Van Lennep vs. Henry Flather, et al.; trial resumed and jury respited to Monday. Attys., Alfred D. Smith—R. H. Wilmer, G. H. Chase, D. L. Hatch.

No. 78063. District Title Insurance Co. vs. Washington Mechanics Savings Bank; bill of exceptions submitted and signed. Attys., Douglas, Obear & Douglas—Mason, Spalding & McAtee.

No. 78126. Joseph H. Maxwell vs. John L. Webb; motion overruled; judgment on verdict for defendant against plaintiff for costs. Attys., E. A. Beaubian, L. M. King—P. H. Marshall.

No. 76067. Mary Cullember vs. Harry Wardman; motion for new trial overruled; judgment on verdict against plaintiff for costs. Attys., Bramhall & McCabe—D. T. Wright.

CIRCUIT COURT 2—Mr. Justice Peyton Gordon presiding; Richard J. Kirkland, clerk.

No. 74531. Charles E. Michael vs. Fred Smith et al.; motion for new trial filed. Attys., L. R. Maddox, M. A. Flynn—Fred P. Myers.

No. 79434. National Savings & Trust Co. vs. Morris Cafritz; motion for judgment denied; demurrers to pleas 1, 4 and 7, severally, overruled; motion to strike portion of plea 1 granted; motion to strike plea 4 and 7 overruled; motion to strike plea 6 granted. Attys., Minor, Gatley & Drury—Milton Strasburger.

CIRCUIT COURT 3—Mr. Justice O. R. Luhring presiding; James F. Howell, clerk.

No. 78484. Susan Powell vs. Clara Livingston; trial resumed and verdict for plaintiff for $1. Attys., Herbert S. Ward—Alvin L. Newmyer.

No. 75438. Elizabeth Norris White vs. U. S. A.; filing of bill of exceptions extended to July 6. Attys., R. H. McNeil—J. W. Wood.

No. 77618. Viana Kincade vs. Moses Herzog; motion for new trial filed. Attys., James B. Archer, Charles F. Sanford, George H. Happ—M. P. Friedlander.

No. 78137. Alma Godbout vs. W. A. Jack, jr.; time of submission of motion for new trial extended to June 27. Attys., A. L. Newmyer—Baker & Tepper.

CIRCUIT COURT 4—Mr. Justice Jennings Bailey presiding; Russell P. Belew, clerk.

No. 78972. Fred Fitzpatrick vs. The Prekier Service Co.; jury sworn and respited to Monday at 10:15 a. m. Attys., Casteel & King—Douglas, Obear & Douglas, E. D. Campbell, F. Dillard, Jo V. Morgan.

No. 78134. Lida K. Thorn vs. District of Columbia; motion for new trial filed. Attys., A. L. Newmyer—Robert E. Lynch.

No. 75215. Eugene C. Gott, and No. 75234. Florence H. West vs. The Northwestern Mutual Life Ins. Co.; motion for new trial argued and submitted, with briefs to be presented. Attys., Tobriner & Graham—Paul F. Myers.

No. 80964. James C. Adkins vs. Swift & Co.; motion for particulars granted, with leave to file same in ten days, &c. Attys., Frank F. Nesbit, Charles E. Pledger, jr.—Capt. David A. Pine.

No. 78652. Helen V. Hose vs. A. O. Seaman; motion for new trial filed. Attys., Millan & Smith—Henry I. Quinn.

No. 78739. District of Columbia to use of Orman W. Ketcham vs. New Jersey Fidelity & Plate Glass Ins. Co.; judgment on verdict for plaintiff against defendant for $2,555.50, with interest and costs. Attys., H. Winship Wheatley, Alexander Heron—Foster Wood.

EQUITY COURT 1—Mr. Justice Daniel W. O'Donoghue presiding; R. E. L. Goff, clerk.

No. 53382. Assunta M. de Innocentis vs. Nicola de Innocentis; interlocutory decree for absolute divorce, attorney's fee, &c., signed. Attys., Raymond Neudecker—George D. Horning, jr.

No. 53911. Pearl W. Koogle vs. Chauncey B. Koogle; interlocutory decree for absolute divorce with custody of child. Attys., Raymond Neudecker—Joseph D. Kelly.

No. 51120. Mary Fabrisio vs. Home Improvement Co. et al.; resumed and finding for plaintiff. Attys., James A. Toomey, Joseph A. Suraci—E. Hilton Jackson, J. L. Krupsaw.

No. 52440. Honoline Moore vs. George W. Moore; continued to Monday. Attys., T. M. Wampler, J. C. Turco—Leo E. Simonton, James B. Archer.

No. 50396. Edith N. Creel vs. John A. Creel; original and cross bill dismissed. Attys., Charles W. Peckham—Needham C. Turnage, G. Lyle Hughes.

No. 53389. Theodore Chaconas vs. Doris Chaconas et al.; finding for plaintiff; case heard. Attys., A. L. Newmyer, Samuel Shapiro—R. H. McNeill.

No. 75754. Alberto Kollman Perreyros vs. Fox Theaters Corp.; time to file bill of exceptions extended to July 5. Attys., Douglas, Obear & Douglas, Jo V. Morgan—L. M. Denit, E. C. Brandenburg.

DISTRICT COURT 1—Mr. Justice Joseph W. Cox presiding; Williams F. Lemon, clerk.

No. 2118. In re Capitol Grounds; hearing resumed and continued to Monday, June 20. Attys., H. H. Glassie, A. G. Lambert, A. H. Bell, jr.—W. C. Sullivan, G. W. Offutt, Ross H. Snyder, George E. Sullivan, J. D. Fitzgerald, Roger J. Whiteford et al.

No. 53993. Terzo Lugaresi vs. Nettie Lugaresi; hearing resumed and concluded and cause submitted. Attys., Ralph A. Cusick—I. Q. H. Alward, Hallock P. Long.

No. 50881. Southern Pyrites Ore Co. vs. Secretary Wilbur; heard and continued to Saturday. Attys., J. J. O'Leary—O. H. Graves, V. H. Wallace.

Assignment for Monday, June 20:

CRIMINAL COURT 1—Mr. Justice James M. Proctor presiding; William S. Adkins, clerk.

No. 51800. U. S. vs. Harry Wells; nolle prosequi entered.

No. 51794. U. S vs. Ursldean Benjamin Consilin; motion to strike motion to suppress filed. Atty., Leo A. Rover.

No. 51461. U. S. vs. Fred L. Rohrbach; motion for new trial filed. Atty., E. Russel Kelly.

G. J. 9767. U. S vs. Clark Wright; recognizance, $1,000. Andy McComb, surety, taken.

No. 51523. U. S. vs. Joseph Saunders; murder; trial resumed and verdict guilty of manslaughter and sentenced to penitentiary for fifteen years.

No. 51758. U. S. vs. Charles S. Beall et al.; prohibition act; jury sworn and verdict guilty each. Attys., J. H. Wilson, J. B. Venezky.

No. 50846. U. S. vs George Alexander Fossett; defendant committed.

No. 51849. U. S. vs. Raymond Smith Colton; motion for new trial filed. Atty., Denny Hughes.

No. 51784. U. S. vs. Harrison Tucker; sentenced to penitentiary for twenty years. Atty., W. J. Crane.

No. 51907. U. S. vs. Ryland Duprey; sentenced to penitentiary for fourteen years. Atty., George Rose.

No. 51747. U. S. vs. Henry Davis, &c.; sentenced to penitentiary for ten years. Attys., Hudson & Marshall.

No. 51706. U. S. vs. Edward Thornton; sentenced to penitentiary for eight years. Atty., W. J. Crane.

No. 51708. U. S. vs. Gilbert Ward Lewis; sentenced to penitentiary for five years. Atty., Joseph D. Kelly.

No. 51868. U. S. vs. James Haynes; reference to Mr. Steele. Atty., T. E. Beckett.

No. 51735. U. S. vs. James E. Foster; motion argued and submitted. Atty., A. W. Scott.

No. 51731. U. S. vs Howard Goding; sentenced to penitentiary for one year and a day. Atty., E R Kelly.

No. 51786. U. S. vs. Theodore Bradford, Edgar Merritt and A. P. Scott; Bradford sentenced to jail for four months. Nolle prosequi entered for Merritt and Scott.

No. 51869. U. S. vs. Claude Braxton; probation for two years. Atty., J. A. Shipper.

No. 51935. U. S. vs. Wayne C. Evans; probation for three years. Atty., F. A. Hampton.

No. 51941. U. S. vs. Asia Harris; probation for two years. Atty., Campbell Howard.

No. 51929. U. S. vs. Leroy Harris; probation for three years. Atty., James K. Hughes.

No. 50724. U. S. vs. Edward Franks; sentenced to penitentiary for three years. Appeal noted. Attys., Max Rhoade, David L. Riordan.

No. 51677. U. S. vs. Edgar Merritt et al.; nolle prosequi entered.

G. J. 9734. U. S. vs. Lawrence Miller; recognizance, $300; P. F. O'Connor, surety, taken.

No. 50471. U. S. vs James Anderson; defendant committed.

Assignment for Monday, June 20—Trials: U. S. vs. Dave Evans, U. S. vs. William Ebedell, U. S. vs. Flynn White and Conde Watts, U. S. vs. Wallace O. Hickcox, U. S. vs. Harry Sturdevant, U. S. vs. Anthony Finelli, U. S. vs. Ruth May Smith and James Gantt.

CRIMINAL COURT 2—Mr. Justice P. Dickinson Letts presiding; M. Lee Ashford, clerk.

Lunacy hearings occupied session until 2:30 p. m.

No. 51996. U. S. vs. Robert L. Higgins; plea guilty.

No. 51997. U. S. vs. George Williams and Fred Kennicutt; plea guilty each; Williams sentenced to penitentiary for eighteen months; Kennicutt probation for two years.

No. 51998. U. S. vs. Thomas Jackson and Gus Williams; Jackson plea guilty and referred, and Williams plea not guilty. Atty., J. N. Benny.

No. 51999. U. S. vs. Walter Bell; plea not guilty. Atty., J. J. Keehan.

No. 52001. U. S. vs. Joseph M. Robinson; plea not guilty. Atty., Bertram Emerson, jr.

No. 52010. U. S. vs. John B. Carson and Joseph M. Robinson; plea not guilty each. Atty., Bertrand Emerson, jr.

No. 52004. U. S. vs. James T. Blair; plea not guilty.

No. 52005. U. S. vs. Ruth Smith; plea not guilty. Atty., G. M. Rose.

No. 52006. U. S. vs. Rubie B. Wingfield; plea guilty and referred.

No. 52008. U. S. vs. Shirley W. Hutchinson; plea not guilty. Atty., James K. Hughes.

No. 52009. U. S. vs. Willie Foster; plea not guilty. Atty., R. H. Caywood.

No. 52011. U. S. vs. William Jones; plea guilty and referred.

No. 52012. U. S. vs. Thomas Clark, jr.; plea guilty each case and referred.

No. 52014. U. S. vs. Arthur Weismuller; plea not guilty. Atty., James Shenos.

No. 52015. U. S. vs. Arthur Weismuller; plea not guilty. Atty., James Shenos.

No. 52016. U. S. vs. Lester E. Woods; plea guilty and referred.

No. 52019. U. S. vs. James Smith; plea not guilty. Atty., A. W. Scott.

No. 52020. U. S. vs. Alphonse White; plea guilty.

No. 52021. U. S. vs. Richard Broadnor; plea not guilty. Attys., Kane & McEnerney.

No. 52022. U. S. vs. Henry Roosevelt Johnson; plea not guilty. Atty., C. S. Williams.

No. 52023. U. S. vs. Anthony Owen et al.; robbery; plea not guilty each. Attys., Albert Viault, Roy Ives, Frank J. Kelly, E. Russel Kelly, Nita S. Hinman.

No. 52025. U. S. vs. Isaac Rhodes et al.; robbery; plea not guilty. Atty., P. F. Biggins.

No. 52027. U. S. vs. Wm. Raymond Walker; plea not guilty. Atty., J. H. Wilson.

No. 51920. U. S. vs. Leo Cochran; sentenced to jail for six months. Atty., F. J. Donohue.

No. 51968. U. S. vs. Ernest Coakley; probation for two years.

No. 51887. U. S. vs. Rubin Hughes et al.; each sentenced to penitentiary for seven years. Attys., O'Shea, Burnett & Goldstein.

No. 51973. U. S. vs. Hugh Mays; sentenced to penitentiary for one year and a day. Atty., T. D. Murphy.

No. 51983. U. S. vs. Joseph John Jones et al.; each sentenced to penitentiary for one year and a day.

No. 51906. U. S. vs. Charles McWilliams; sentenced to penitentiary for one year and a day.

No. 51945. U. S. vs. Clifford F. Ward et al.; Ward sentenced to penitentiary for one year and a day; Davis, probation for five years. Atty., Campbell Howard.

No. 51975. U. S. vs. George Williams et al.; Williams sentenced to penitentiary for eighteen months; Kennicutt, probation for two years.

No. 51901. U. S. vs. Charles Sumner Lee; sentenced to penitentiary for three years. Attys., O'Shea, Burnett & Goldstein.

No. 51967. U. S. vs. Jack Franey; sentenced to penitentiary for two years.

No. 51970. U. S. vs. Maurice Strinck; sentenced to penitentiary for two years.

No. 51978. U. S. vs. Preston E. Smith; sentenced to penitentiary for three years.

No. 51981. U. S. vs. Wm. Henry Preston; sentenced to penitentiary for ten years.

No. 51645. U. S. vs. Joseph Minton; sentenced to jail for six months. Atty., C. S. Williams.

No. 51800. U. S. vs. Elmo James Johnson; probation for five years. Atty., Harry Dyson.

No. 51935. U. S. vs. Thomas Marshall; sentenced to penitentiary for one year and a day. Atty., F. J. Donohue.

No. 51855. U. S. vs. John R. Berg; nolle prosequi entered; in No. 51856, Berg sentenced to penitentiary for seven years. Attys., O'Shea, Burnett & Goldstein.

No. 51830. U. S. vs. Arthur L. Fountain; sentenced to penitentiary for four years. Atty., James A. Tawney.

No. 51468. U. S. vs. Wm. Turner; motion for new trial overruled. Atty., R. A. Hughes.

G. J. 9861. U. S. vs. Florence Green; motion to suppress sustained; nolle prosequi entered; defendant released. Atty., Albert A. Stern.

No. 51962. U. S. vs. Mortimer F. Smith; demurrer to indictment filed. Atty., S. McComas Hawken.

Assignment for Monday, June 20—Trials: U. S. vs. Joseph H. Linkins, John A. Mahoney, Herman E. Roach; U. S. vs. Walter Mason; U. S. vs. Ralph Green; U. S. vs. Willie I. Williams, Theodore Brown; U. S. vs. Stanley Johnson; U. S. vs. Bernard West; U. S. vs. William Kinnard; U. S. vs. Moses McWhorter; U. S. vs. Mamie Hill; U. S. vs. George C. Dreyfus, Carmine Davide; U. S. vs. Edward Caldwell (arraignment), U. S. vs. Samuel Elmer Cox.

LAWSUITS.

No. 81425. Hubert E. Van Hoy vs. Thomas J. Chappeler; account, $1,540. Atty., George C. Shinn.

No. 81426. Kenneth M. Mace vs. Eric R. Miller; damages, $10,000. Attys., Charles C. Collins, Albert E. Brault.

No. 81427. Mrs. Cora Anna Vurke vs. Picus Cohen; damages, $25,000. Attys., Welch, Daily & Welch.

No. 81428. Beatrice K. Sasnett vs. Iowa State Traveling Men's Assn.; policy, $10,000. Attys., Tobriner & Graham.

No. 8142. Samuel Liber vs. The Evening Star Newspaper Co.; damages, $50,000. Atty., I. Irwin Bolotia.

No. 81430. The Evening Star Newspaper Co. vs. The Western Union Telegraph Co.; debt, $1,436.71. Attys., Lambert & Yeatman.

No. 81431. The Washington Times Co. vs. The Western Union Telegraph Co.; debt, $2,024.09. Attys., Lambert & Yeatman.

No. 81432. Robert A. Pistole vs. District of Columbia, Stanley Investment Corp. et al.; damages, $25,000. Attys., Offutt, Imlay & Snyder.

No. 81423. Rufus A. F. Andrews vs. U. S. A.; policy. Atty., J. R. Bentley.

DOCKETED JUDGMENTS.

No. 2307. Mary E. Neff vs. Savina G. Leon; judgment Municipal Court, $60.58. Atty., Jacob Sandler.

No. 2308. The Hecht Co. vs. Preston E. Wire; judgment Municipal Court, $100. Atty., W. E. Cumberland.

MECHANICS' LIENS.

No. 15442. Charles G. Burton & Sons vs. Harvard Terrace Devel. Corp.; 6116 32d st., Chevy Chase, D. C.; $65.41.

No. 15443. Continental Home Imp. Co. vs. Richard A. and Gladys Fairley; 1028 Park rd. nw.; $605.

No. 15444. Security Finance Corp., assignee Home Construction Co., vs. John L. R. and Katie May Miller; 1026 Florida ave. ne.; $681.88.

No. 15445. J. Waters Haslup vs. Imogene S. Phillips; 1707 H st. nw.; $192.50. Atty., Marcus Borchardt.

EQUITY SUITS.

No. 54473. May Belle Fleischhauer vs. Julius A. Fleischhauer; limited divorce. Atty., Hallock P. Long.

No. 54474. In re assignment of Harry S. Chidakel, &c.; to fix bond. Atty., Joseph A. Kaufmann.

No. 54475. Charles A. Carry et al. vs. Eugene E. Thompson et al.; recission of contract, accounting, receiver, &c. Attys., A. H. Bell, Fred McKee, M. E. and M. H. O'Brien.

No. 54476. Jessie H. Burke vs. Thomas F. Burke; limited divorce. Atty., Nita S. Hinman.

No. 54477. Helen Hall vs. Lemuel Ralph Hall; limited divorce, &c. Attys., Raymond Neudecker, Dora Palkin.

No. 54478. Lillian F. Grigg vs. Alfred J. Grigg; maintenance and limited divorce. Atty., Rosa F. Downing.

No. 54479. Irene F. Hazell vs. Hal Speidel, et al.; cancel covenants and remove cloud on title. Atty., George D. Horning, jr.

No. 54480. Theresa E. Bowles vs. Thomas W. Bowles; maintenance. Attys., A. P. Canfield, W. J. Casey.

No. 54481. Louise Brown vs. Robert J. Hoase, &c.; review and injunction. Atty., C. Virginia Diedel.

No. 54482. The Liberty Mutual Insurance Co. vs. Robert J. Hoase, et al.; injunction. Attys., Hogan, Donovan, Jones, Hartson & Guider.

MARYLAND CHARTER JUST 300 YEARS OLD

Grant to Sir George Calvert Approved by King Charles on June 20, 1632.

Continued from Page 13.

eldest was Cecilius, first Lord Proprietor of Maryland, born in 1606.

Calvert was knighted in 1617 and two years later was made secretary of state. In 1621, the year in which he sent a colonization party to Avalon after having bought the peninsula, he entered Parliament from Yorkshire. In the same year King James gave Calvert a 2,300-acre manor in Ireland, County Longford, on condition he should be "conformable on point of religion." When four years later he acknowledged his conversion to Catholicism, Calvert returned the patent and received a grant in fee simple embracing no religious clause. His estate in Ireland became the manor of Baltimore, whence comes the title.

The sincerity of Calvert is proved by his resignation as secretary of state in 1625, as well as his surrender of the Longford patent, when he became a Catholic. He had been named for the commission to try recusants and, forced to choose between high offices and religious principles, unhesitatingly decided in favor of the latter. Calvert spent two years on his Irish estate.

Then he went to Avalon for the first time to inspect his venture. He remained there only a few weeks, but returned in 1628 with his second wife and children. Anne had died six years earlier.

The bitter northern winter was too hard for Lady Calvert and she and their family departed soon for Jamestown, leaving Sir George in Ferryland, as their estate was called. Disappointed in Avalon and his health menaced by the severe climate, Calvert followed them a few months later, only to find himself unwanted.

With his family at his bedside, Sir George Calvert calmly passed away on April 15, 1632. It was only on the previous day that he bequeathed all his "estates in England, Ireland and elsewhere" to his son, Cecilius. Of his mortal remains there is naught, for old St. Dunstan's in London's Fleet street, where the body was interred, was long ago destroyed by fire.

There are no tablets, no statues of this man, only a portrait discovered in the homestead of his friend, Lord Bacon, and the cherished memory, on both sides of the Atlantic, of the founder of Maryland.

House Votes to Probe Spending in Campaign

(Associated Press.)

The House yesterday voted unanimously to create a special committee on campaign expenditures during the coming election. There was no debate or objection.

The resolution, sponsored by Representative Ragon (Democrat), Arkansas, directs the committee of five to be named by Speaker Garner "to investigate and report to the House not later than January 1, 1933, the campaign expenditures of the various presidential, vice presidential candidates and candidates for the House of Representatives.

Indiana Publisher Gets Bond in Contempt Case

Wabash, Ind., June 18 (A.P.).—Don M. Nixon, publisher of the Wabash Plain Dealer, was released on $1,000 bond today pending appeal to the Indiana Supreme Court from his conviction of indirect contempt of court Thursday. Special Judge W. H. Eichhorn granted a stay of execution of the ten-day jail sentence and $100 fine.

The contempt proceeding was instituted after Nixon had criticized the appointment by Judge Frank O. Switzer of Q. A. Carver as receiver for the Wabash County Loan & Trust Co.

Railway in West to Get Loan of $10,000,000

(Associated Press.)

The Interstate Commerce Commission yesterday authorized a Reconstruction Finance Corporation loan of $10,000,000 to the Chicago, Rock Island & Pacific Railway Co.

The loan is to be made to enable the road to meet $4,621,519.50 of interest obligations on its bonds and equipment trust notes; $4,375,000 to meet one-half of outstanding bank loans and $1,003,480.50 of maturing equipment trust obligations.

Alleged Rum Car Driver, Hiding in Stump, Seized

Found hiding in a hollow stump along the Southern Maryland, Mrs. John D. Hollis, alleged driver of a liquor car, was arrested yesterday by Prince Georges County police who had been searching for him for about an hour after he abandoned his auto.

Hollis, who lives in Alexandria, was charged with transportation and possession of a case of alleged whisky found in a car whose driver left it after a short chase. Policeman G. William Gray, who made the capture, also arrested J. A. Jameson, of Washington, with two cases of alleged whisky in his car, which he was driving on the same road.

BABY OSTRICHES PUT ON SHOW AT STORE

Continued from Page 13.

of Pets, at 712 Twelfth street northwest. Edward S. Schmid, the proprietor, has just received half a dozen baby ostriches from California and has them on display in his window.

These little ostriches will not remain babes very long. Eating twice their weight in food daily, they grow so fast that one can almost see their pretty feathers shooting out. They first begin having their feathers cut when they are 9 months old. This business of having his plumes extracted seems to be the only inconvenience that the ostrich suffers in life.

Mr. Schmid received his first ostriches 30 years ago. Some of them are still at the zoo, while others are in Miami.

Disabled Veterans Incorporated.

(Associated Press.)

President Hoover signed into law yesterday legislation incorporating the Disabled American Veterans of the World War.

LEADERS TO DISCUSS PROBLEMS OF CITIES

Annual Virginia Institute of Public Affairs to Take Up Government.

Charlottesville, Va., June 18 (A.P.). With the active cooperation of the League of Virginia Municipalities, the university's annual Institute of Public Affairs will give close study to the problem of municipal administration in a series of round-table conferences to be held during the second week of the two-week program.

Dr. Thomas H. Reed, professor of political science of the University of Michigan, and a recognized authority on the subject, has been named as leader of the round table. He will be assisted by Morton L. Wallerstein, executive secretary of the League of Virginia Municipalities; Rowland A. Egger, of the University of Virginia, and Harold I. Baumes, assistant director of the Municipal Reference Bureau.

The week of conferences will be divided into two subgroups, one to deal with the problems of large cities and the other for the smaller towns.

Dinner to Open Discussions.

In the former group, discussions will get under way Saturday evening, July 9, at a dinner, at which W. P. Capes, executive secretary of the New York State conference of mayors and municipal officers, will discuss "Fair Play for Cities in the State Legislature."

"Unemployment Relief" will be the subject of discussion Sunday afternoon in this section by Dean J. C. Lawrence, of the University of Minnesota; Spencer Miller, jr., of the Workers Education Bureau of America, and Jess T. Hopkins, of the Rochester, N. Y., public employment center.

The financial crisis, including retrenchment and emergency financial relief will be the theme of the Monday session at which discussions will be led by Carl Chatters, of the International Association of Comptrollers and Accounting Officers, and Dr. C. E. Rightor, of the Detroit Bureau of Governmental Research.

Will Hear Several Speakers.

On Monday evening Mayor J. Fulmer Bright of Richmond, Mayor William B. Harrison of Louisville, Ky., Dean Lawrence, and Mr. Miller will address a meeting in the McIntire amphitheater.

The section for larger cities will close Tuesday with a discussion of a personnel policy for Virginia municipalities, by Charles P. Messick, of the New Jersey Civil Service Commission.

Discussions in the conference for small towns will open Tuesday night with an address by Spaulding Frazer, of the New Jersey League of Municipalities, on "The Town and the State."

Other discussions in this group, continuing through the week, will include "The Town's Financial Problem," by Harold Smith, of the Michigan Municipal League; "The Town and County," by Prof. John F. Sly, University of West Virginia; "Good Government and the Depression," led by Mayor Harry P. Davis of Manassas, Va., and Dr. Thomas H. Reed; "The Town and the Surrounding Rural Area," by T. B. Manny, of the U. S. Department of Agriculture; "Town Health Problems," by Dr. Mathias Nichols, jr., of the Westchester County, N. Y., health commission; and "Town Planning and Zoning," by Russell V. Black, of Philadelphia.

$10,000 Auto Crash Suit Is Lost by Girl

Special to The Washington Post.

Charlottesville, Va., June 18.—A $10,000 civil suit brought by Miss Florence E. Cunningham, University of Virginia student, against T. Tayloe Perry, another student, collapsed in circuit court yesterday when Judge Lemuel F. Smith struck all of the plaintiff's testimony from the records.

This action was taken when the court ruled the plaintiff had failed to make a case against the defendant. Judge Smith ruled that to voluntarily enter an automobile with an intoxicated person at the wheel is a risk and contributory negligence. The same action was taken in a claim for $100 brought by Miss Mildred Neale against Perry. Miss Cunningham was injured the night of January 15 when she, Miss Neale, Perry and Pembroke Grove, who was driving Perry's automobile, were returning to Charlottesville and the car struck a tree on the east side of Monticello Mountain.

Miss Boyer Is Wed To J. N. Patterson

Marriage at Woodstock Unites Two Prominent Virginia Families.

Special to The Washington Post.

Woodstock, Va., June 18.—Two prominent Virginia families were united at 11 o'clock in the Christian church here today, when Miss Kathleen Elizabeth Boyer, daughter of Mrs. Boyer and the late J. L. Boyer of this place, was married to James Newman Patterson, son of Mr. and Mrs. P. A. Patterson, of Lynchburg, Va. The Rev. D. H. Rhodes, retired pastor, performed the ceremony.

The bride was lovely in creation of white embroidered chiffon, with white embroidered picture hat and mits. Mrs. F. E. Palmer, sister of the bride, was matron of honor. Bridesmaids were Mrs. D. J. O'Connell, sister of the bride, and Miss Helen Boyer Cousin. The bridegroom had as his best man Macon Miller, of Lynchburg. Robert Clower, of Woodstock, and Donald Rutherford, of Lynchburg, Va., were ushers. Carroll Boyer, brother of the bride, gave her in marriage.

The church was decorated with cedars as a background and rambler roses and snapdragons. Preceding the ceremony Mrs. Donald Rutherford, sister of the bridegroom, sang. The couple will make their home in Des Moines, Iowa, where Mr. Patterson is associated with a dry cleaning firm.

Grandson of Famous Colonial Patriot Dies

Easton, Md., June 18 (A.P.).—Col. Oswald Tilghman, grandson of Tench Tilghman, of revolutionary fame, died today at his home here. He was 91 years old, and was an officer in the Confederate Army during the Civil War and a former secretary of State of Maryland.

His grandfather carried the news of the surrender of Cornwallis at Yorktown to the Continental Congress meeting in Philadelphia.

Prince William County Home Lectures Continue

Special to The Washington Post.

Manassas, Va., June 18.—Home demonstration groups of Prince William County will continue meetings next week at which the canning of fruits and vegetables will be the main topic and demonstrations by the club leaders, assisted by Miss Sarah Pitts, home demonstration agent, will be features.

The Dumfries group will meet on Wednesday at 1 p. m., at the residence of Mrs. Mamie Sission; the Greenwich group will meet on Thursday at 2 p. m., at the home of Mrs. Will Mayhugh; and the Bethel 4-H Club will meet on Friday at 1:30 p. m., at the residence of Mrs. Eva Kidwell Garner, when a recreational program in charge of Miss Dorothy Davis and Miss Catherine Hale, will follow the regular meeting.

TEACHERS ASSIGNED IN PRINCE WILLIAM

County School Board Approves Appointments for New Year.

Special to The Washington Post.

Manassas, Va., June 18.—The Prince William County School Board has approved the appointment of teachers for the school year beginning in September and the following assignments to the school districts were announced today by R. C. Haydon, superintendent of schools:

Aden, Misses Jeanette Matthews and Alice Breeden; Brentsville, Miss Dorothy Woodhouse; Greenwich, Misses Jacqueline Johnson and Jane Lightner; Woodlawn, Miss Helen Berg; Bristow, Miss Elizabeth Hovey; Gold Ridge, Miss Charlotte Cotten; Hayfield, Miss Emma W. Carter; Woodbine, W. Y. Ellicott; Purcell, Miss Ila V. Breeden; Cherry Hill, Miss Annia L. Via; Quantico, Misses Patricia Sledd and Nancy H. DeBerry; Joplin, Miss Margaret Powell;

Dumfries, Miss Elizabeth Weatherman, principal, and Misses Frances Scott, Lucy G. Lewis, Dorothy White; Hickory Grove, Miss Selina T. Wilson; Catharpin, Miss Christine Clark; Buckhall, Miss Winnie Hensley; Bethel, Misses Georgia Brockett and Jane Mayhugh; Bennett, of Manassas, Miss Grace L. Hite, principal, Misses Ethel Robinson, Annie May Ellis, Loriece Carter, Ruth P. Smith, Margaret Frye, Virginia Polen, Virginia Frazier, Helen Dudley, Grace E. Metz and Mildred Young; colored schools, Kettle Run, Lucille Ford; Cabin Branch, Dorothy Walker; Neabsco, Winnie Walker; Quantico, Grace Evans; Antioch, Ella Morgan and Esther Brown; North Fork, Evelyn Primas; Brown, of Manassas, Bessie White, Lutie Lewis and Julia V. Singleton; Manley, Georgia Berry; Summit, Corrine E. Hughes.

High schools: Manassas—Miss Eugenia H. Osbourn, principal, and Misses Emily Johnson, Cornelia F. Mayer, Lula D Metz, Veta Marie Draper, Anna Waters, Pauline Smith, Selina Hindle, Mrs. C. R. C. Johnson and J. P. Pullen, in charge of vocational agriculture. Haymarket—Miss Elizabeth Vaughan, principal; Arthur G. Harman, Mrs. Willis Foley, Misses Mary S. Meade, Maud Jordan, Sallie Massie, Catherine Foster, Ellen Eskridge. Brentsville District High at Nokesville—C. O. Bittle, principal; Misses Maron Broaddus, Elizabeth Q. Morris, Elizabeth Thomasson, Helen Hendrickson, Lucye J. Hillsman, Julia Hill Bowen and J. P. Pullen, in charge vocational agriculture. Occoquan—R. Worth Peters, principal; John Kline and Misses Ailleen Baker, Lula Brydie, Ellie V. Morris, Agnes Love and Dorothy Lankford.

Frederick O. E. S. Has Anniversary

Members From Many Other Chapters and Grand Officers Attend.

Special to The Washington Post.

Frederick, Md., June 18.—More than 200 persons from Washington, Takoma Park, Baltimore, Frederick, Hagerstown, Annapolis, Gaithersburg, Waynesboro and towns of Frederick and Montgomery Counties attended the fifth anniversary of the founding of Frederick Chapter, No. 79, Order of the Eastern Star, last night. The ceremonies, including a reception to grand officers of Washington and Baltimore, a play by local members and supper, were held in Masonic Temple, planned by a committee composed of the Rev. Dr. G. Ellis Williams, pastor of Calvary Methodist Episcopal Church; the Rev. Dr. Henri L. G. Kieffer, pastor of the Presbyterian Church.

Grand officers present were: Conductress, Mrs. Minna Hopple, Baltimore; lecturer and past grand matron, Miss Margaret Wohlgemuth, Annapolis; secretary, Mrs. Nellie Boyd, Baltimore; past grand matron, Mrs. Marie Tovey; past grand matron of the District of Columbia, Mrs. Amy Cromwell Hollander, Washington, and past grand patrons, Horace E. Troth, Chevy Chase, and Leonard G. Mason, Towson.

Talks were made by the grand officers and a play entitled, "The Sightseers," was presented by the following members of Frederick Chapter, Mrs. Walter Feaga, Mrs. Clifford M. Yinger, Mrs. Robert Crothers, Mrs. Elgin Hemp, Mrs. Roy Schroeder, Mrs. Earl Ziegler, Mrs. Leroy Sowell, Mrs. Clyde Roney, Mrs. Mattie Magalis, Miss Edna Himbury, Miss Mary Keefer and Miss Mary Butcher.

Gov. Pollard's Nephew Marries Miss Cavendish

Special to The Washington Post.

Clarksburg, W. Va., June 18.—Friends were surprised today with the announcement that Miss Elizabeth Cavendish, of Webster Springs, formerly music supervisor in Lumberport, Maroaka and Mercer County schools, and Robert Pollard, local business man and nephew of Gov. John G. Pollard of Virginia, were married May 28.

The announcement was made upon their return from a honeymoon trip in the West. The marriage ceremony was performed by the Rev. Dr. Clarence W. Kemper in the Baptist Temple at Charleston.

Gun Accident Kills Boy, 12.

A load from a shotgun he is said to have been playing with last night instantly killed Ambrose Grey, 12 years old, colored, of Gum Springs, Va. The boy was pronounced dead at Alexandria Hospital where he was taken after the shooting.

NEWS OF SUBURBAN SOCIETY

Warrenton

Special to The Washington Post.

Warrenton, June 18.—Misses Kathleen Moffett, Erna Bishop and Virginia Eastham have been named maids of honor from Warrenton for the reunion of Confederate Veterans and Sons, to be held in Richmond next week.

Mrs. William N. Wilbur and Mrs. Harriet Wilbur Castleman, of Washington, were among those who attended the graduation exercises at Stuyvesant last week.

Cadets Dick Brooke and Aubrey Fishback, of Virginia Polytechnic Institute, have returned home for the summer.

Miss Emily Virginia Tiffany is spending some time in Louisville, Ky., where on Wednesday she was a bridesmaid at the wedding of Miss Wayne Warder.

Miss Susie M. Gaskins has returned to her home here for the summer. During the last year she has been in Front Royal.

Miss Elizabeth McLean has returned to Carter Hall after a two weeks' visit to Charleston, S. C.

Miss Edith Nesbit entertained Saturday evening in honor of Miss Margaret Pilson. Other entertainments for Miss Pilson were a tea Sunday afternoon, given by Miss Virginia Randolph and a dinner Monday night by Mrs. Ruth Lester Buchanan.

Dr. W. G. Trow and his sons, Randolph and Gordon, have returned from Williamsburg, where Gordon Trow was a student at William and Mary College.

Misses Mary Olive and Blanche O'Connell were visitors to Washington last week.

Dr. and Mrs. J. Frank Folk and little daughter, Barbara, has returned from a week's visit at Buckroe Beach.

Mrs. Harvey Shaffer, of New York, is the guest of Mrs. George Sloane.

Miss Drusilla Davis has returned from Old Point Comfort, where she attended a house party after the closing of William and Mary College.

Mrs. James McCravy has returned from New York, where she spent a few days with Mr. McCravy.

Mrs. W. D. Whittle and Miss Georgiana Whittle, of Norfolk, are the guests of Mr. and Mrs. E. Astley Cooper.

Mr. Geradus Clarke sailed Thursday from San Francisco for China, where he has accepted a position. Mrs. Clarke will probably join him in the early fall.

Miss Mary Schroeder Lake has returned home from Williamsburg, where she has been a student at William and Mary College.

Dr. and Mrs. Francis A. Georger have as their guest Mrs. Georger's niece, Miss Charlotte Jewette, of Buffalo, N. Y.

Alexandria

The wedding of Miss Lillian Smith, daughter of Mrs. James Absalom Waller Smith, of Westmoreland, Va., and David Coleman Watson, of Sykesville, Md., took place on Tuesday morning, June 14, in St. Paul's Episcopal Church. The ceremony was performed by the rector, the Rev. Percy Foster Hall. Church decorations were summer flowers and candles.

The bride was given in marriage by her brother, Charles Henry Smith, and her gown was of blue georgette. Her flowers were roses and valley lilies.

Dr. Robert Wernfeld was the best man. The ceremony was followed by a breakfast at the home of the bride's brother and sister-in-law, Mr. and Mrs. Charles Henry Smith, after which Mr. and Mrs. Watson left for a wedding trip, and will be at home at Sykesville, where Mr. Watson is the rector of the Episcopal church.

Among out-of-town guests were Miss Ruby Smith, Miss Mary Smith, of Westmoreland County, Va., and Mrs. John Garnett, of Lynchburg, sisters of the bride; Mr. and Mrs. A. M. Watson, parents of the bridegroom; Miss Mildred Watson, his sister, and Miss Mary Watson, an aunt, all of Baltimore.

Mr. and Mrs. L. W. Weisner have announced the marriage of their daughter, Miss Ethel Weisner, to W. L. Ball, of Washington, on Saturday, June 11, in the Baptist parsonage. The ceremony was performed by the Rev. Pierce S. Ellis, pastor of the church.

The bride wore a gown of chalk crepe, and her sister, Mrs. William Lissick, who was her only attendant, wore a blue crepe grown. Howard Lovejoy, of Washington, was best man for Mr. Ball. After June 25 Mr. and Mrs. Ball will be at home at 105 Masonic View Terrace, Mount Vernon Park, Alexandria.

Capt. John Ferguson, U. S. N.; Mrs. Ferguson and Miss Julie Ferguson, of Charleston, S. C., and Midshipman Jack Ferguson, of the Naval Academy, Annapolis, were the guests the past week-end of Mrs. Ferguson's sister, Mrs. William A. Moncure, at her home in Belle Haven.

Miss Corinne T. Reardon has returned from a visit to friends in Leesburg, Va.

Mrs. Charles M. Houston has returned from a visit to her son and daughter-in-law, Mr. and Mrs. Charles W. Houston, at their home in New York.

Mrs. Harry B. Caton motored to Ithaca, N. Y., to attend finals at Cornell University, returning with her son, Burge Caton, a student at Cornell.

Mrs. John W. Tulloch entertained at three tables of bridge on Friday evening last at her home in Mount Vernon Park.

Miss Elizabeth Boynton, of San Francisco, Calif., is passing the summer with her sister, Mrs. Lawrence Tuttle.

Miss Inez Pierpoint has returned to her home in Atlanta, Ga., after passing a week with her parents, Mr. and Mrs. Walter Pierpoint.

Mr. and Mrs. E. P. Werner, of Los Angeles, Calif., were the week-end guests of former Representative and Mrs. Charles C. Carlin.

Mr. and Mrs. Harley Peyton Wilson, of Hollin Hall, passed the week in Chicago, attending the Republican convention.

Miss Lucy Lawson Houston, who has been teaching school in Winston-Salem, N. C., the past session, has returned to Alexandria to pass the summer with her parents, Mr. and Mrs. C. M. Houston.

Mrs. J. W. Kerns left the past week for Honolulu to visit her daughter, Mrs. John Ripperton.

Miss Cornelia Nugent left last week for a visit to relatives in Panama and also for a trip to Havana, Cuba, and South America.

Miss Ruby Mae Sullivan, of Crozet, Va., is visiting her aunts, Mrs. Charles Jett and Miss Sadie Sullivan, at their home in Russell road.

Mrs. Powhatan Moncure Morton and little Miss Virginia Cochran Morton, of Fort Riley, Kan., are visiting Lieut. Powhatan Moncure Morton's parents, the Rev. Dr. and Mrs. William Jackson Morton.

Mrs. Samuel McCormick Taylor, of Richmond, was the guest last week of her brother-in-law and sister, Dr. and Mrs. Morton.

Miss Katherine Alexander Leadbeater left on Wednesday for New York and sailed yesterday to pass the summer traveling in Europe.

Mrs. Malcolm Westcott Hill and her daughters, Miss Ida Wood Hill and Miss Anna Bryant Hill, of Baltimore, are the guests of Mrs. Hill's mother, Mrs. George R. Hill, at her home, The Shadows, South Washington street. Mrs. George R. Hill, jr., of Huxton, Md., is also the guest of Mrs. Hill, her husband's grandmother.

Mrs. John Leadbeater and Miss Mary Leadbeater left yesterday for Center Conway, N. H., to pass the summer.

Dr. and Mrs. Arthur L. Rayhawk, of Pittsburgh, Pa., are the guests of the latter's parents, Mr. and Mrs. O. L. Nugent.

Mrs. Jennifer Broaddus has returned from a visit of a week with relatives in Richmond.

Mrs. George M. Heflin has returned from a visit to her sister, Mrs. William Bryant, at her home in Richmond.

Mrs. Harry Johnson, of Roanoke, was the guest last week of her sister, Mrs. R. Dunaway.

Mr. and Mrs. William E. Lynch passed the week-end with Mrs. J. R. Pope, at Bay Ridge, Md.

Mr. and Mrs. J. W. Scott, of Temple Park, are visiting friends in Baltimore, Md.

Miss Estelle Moore left on Wednesday for Warrenton, Va., to pass several weeks with relatives.

Mr. and Mrs. William Stewart, of Glebe road, are visiting relatives in Fredericksburg, Va.

Miss Isma Sturdyvin and Miss Hilma Sturdyvin have returned to the home of their parents, Mr. and Mrs. H. Sturdyvin, from Blackstone College.

Miss Ruth Gary, daughter of Mr. and Mrs. John Gary, has also returned from Blackstone College, and was accompanied home by Miss Marlan Knapp.

Mr. and Mrs. Andrew Keaton are visiting relatives in Norfolk.

Fairfax

Misses Mary Frances Cooper, of Fairfax, with Helen Baker, of Alexandria, and Barbara Bristol and Jean Keynan, of Washington, spent last week-end at Owens Beach, Md.

Judge A. C. Ritchie and his daughters, Virginia and Dorothy, have returned from Spring Lake, N. J., where they attended the wedding of Mr. Ritchie's niece, Miss Margaret Ritchie, to J. Gordon Risdel, of Washington.

The Volunteer Class of the Methodist Episcopal Church South, held its June meeting at the home of Mrs. Charles L. Smith, Monday night.

Miss Virginia Money, daughter of Mrs. A. C. Money, of Colvin Run, will represent her sorority, the Beta Chi, at the national convention of the organization in Washington, June 21-23.

Mr. and Mrs. Robert D. Graham and Robert McCandlish have returned from a visit to Monticello, on their way back from Staunton, where they attended closing exercises at Stuart Hall and the graduation of Miss Randolph Richardson, of Fairfax.

Mrs. Eleanor H. Gibbs, who has been teaching in Texas, has returned to the home of her sister, Miss E. A. Hillyer, for her vacation.

Robert R. Buckley was selected by the State convention in Richmond as an alternate to the coming Democratic convention in Chicago.

Mr. and Mrs. William Powers and Mrs. C. W. Payne, of Richmond, are guests at the home of Mr. and Mrs. J. H. Trice at their home at Five Oaks.

The second of the season's Germans will be held in the Town Hall in Fairfax, Monday evening. The German will be led by Miss Peggy Bray, of Roanoke, and James Sidney Douglas, jr., of Alexandria, assisted by Miss Sara F. Harrison, of Leesburg, and A. Smith Bowman, jr., of Sunset Hills. The floor committee consists of Robert J. McCandlish, chairman; De Long Bowman, John M. Lynham, Harry E. Gray, John Ray Larcombe and Joseph Heinrich.

Quantico

There is a general exodus in Quantico. People are either leaving for different posts of duty or are taking leave periods.

Lieut. Comdr. and Mrs. Roy Pfaff left a short time ago; they are driving to San Francisco, there to leave for China. Lieut. and Mrs. Joseph Lademan, U. S. N., and their two sons, Dixon and Joey, left this week by motor to Long Beach, Calif. Lieut. Comdr. and Mrs. Falge and their daughter, Miss Mary Falge, have left for New England, to be gone until the end of the month. Lieut. Comdr. and Mrs. Dalton Davis and their son Billy have gone on a month's leave to their parents' home in Missouri. Mrs. Samuel Woods and her small daughter Camille left on Tuesday for a visit to Mrs. Woods' home in Greenwood, S. C. Mrs. Bert Bone left on Monday for a visit for the summer in San Diego with her parents. Maj. and Mrs. Harold Utley and their little daughter June are leaving shortly for the Adirondacks, where they have taken a cabin for the summer. Lieut. Chester Graham, Mrs. Graham and young Beverley Graham left by motor for Batavia, N. Y., where they will visit Lieut. Graham's mother for several days; then they will continue their drive to the West Coast, where Lieut. Graham will join the cruiser Northampton.

Falls Church

Mrs. Edward T. Fenwick will entertain at her home Thursday afternoon the Falls Church Chapter of the Daughters of the American Revolution.

Mr. and Mrs. Guy Ervin are spending a few days at Norfolk.

Miss Mirvia Snoddy is in charge of the Baptist Young People's Union treasure hunt Monday evening.

Lieut. and Mrs. Leggitt sailed Saturday for China.

Mrs. E. D. Campbell entertained the Tuesday Afternoon Bridge Club at her home Tuesday at bridge and luncheon.

The Falls Church War Mothers attended a tree dedication Wednesday at Alexandria. There were three trees dedicated on the boulevard.

Election of officers of Laurel Rebekah Lodge, No. 44, will be held Monday evening.

Mrs. J. O. Belz is visiting relatives at Orange, Mass.

Miss Marian Ervin has gone to Ridgecrest, N. C., to attend the summer encampment of the Baptist Summer Union.

Mrs I. A. Rullman entertained the Ladies' Aid and Missionary Society Thursday. Mrs. David Lum, former missionary in India, was the principal speaker.

Capt. Deidert was the principal speaker at Fellowship night Wednesday at the Presbyterian Church.

Mr. Henry G. Beuchler, of Falls Church, and Miss Helen Jane Caseliar, of Leesburg, Va., were married in Falls Church Thursday. Mr. and Mrs. Beuchler will be at the Carlton in Washington for a few days, but will make their home in Falls Church later.

Point of Rocks

Mr. Kermit Frye left for Jacksonville, Fla., Tuesday morning for a visit with his sister, Mrs. G. H. Usher. Mr. Frye also expects to visit in Miami.

Mr. and Mrs. Herbert Souder, of Washington, were week-end guests of Mr. and Mrs. H. C. Hickman.

Mr. and Mrs. Frederic Compher and son, Frederic, jr., of Elizabeth, N. J., were visitors over the week-end of Mrs. Compher's parents, Mr. and Mrs. E. B. Titus. Frederic, jr., remained for a stay with his grandparents.

Miss Lake Wright has returned after a visit of several days with relatives in Frederick.

Mr. and Mrs. R. Warren Lilly and Mr. and Mrs. Elmer Seitz, of Dayton, Ohio, are visiting relatives here. Mr. Lilly, son of Mr. and Mrs. George W. Lilly, is on his first visit home after an absence of seventeen years.

Mrs. Edward Hartman visited relatives in Brunswick on Wednesday.

Mr. and Mrs. Ernest Myers and family, Washington, recently visited Mr. and Mrs. George Myers. Mr. Ernest Myers is now a sergeant on the Metropolitan Police Force in Washington.

Mr. Chester Wright, Washington, was a recent guest at the home of his parents, Mr. and Mrs. John Wright.

Mrs. William E. Stewart and Mrs. Lee Phillips attended graduation exercises of the Brunswick High School in Brunswick Tuesday.

Mr. Emory Harris, Washington, visited his parents, Mr. and Mrs. John R. Harris.

Frederick High School students who reside here were guests of the Frederick-Point of Rocks Bus Co. on an outing to Glen Echo last Tuesday.

Mr. and Mrs. Clyde Hite, Keedysville, were here recently to visit relatives.

Mrs. Lawrence E. Sigafoose and Miss Ocale Wright are attending the Woman's Short Course of the Federation of Rural Woman's Clubs, at College Park.

Mrs. Harry F. Sterling and Mrs. John Randag were in Washington Tuesday for a brief visit with Mr. and Mrs. H. A. Sterling. Mrs. Randag, Mr Sterling's sister, is on a visit here from her home in northern Wisconsin.

Mrs. Robert Orrison and daughters, of Hagerstown, visited Mr. and Mrs. Silas W. Loy.

Ten members of the Woman's Club were guests at the home of Mrs. Edward L. Blessing on Wednesday afternoon. Miss Helen Pearson, county demonstration agent, lectured the meeting. Her subject was "Community Meals." She illustrated her talk with a demonstration of sandwich making and desserts to be used as light refreshments. The next meeting of the club will be at the home of Mrs. Sidney R. Hickman.

Mr. and Mrs. Donald Sidney Brown, of Cumberland, were visitors of Mr. and Mrs. S. R. Hickman.

Mrs. Frank Barnes and Miss Elizabeth Heffner, of Sykesville, were guests recently of Mr. and Mrs. H. F. Sterling. Mrs. John Randag returned to Sykesville with Mrs. Barnes for a brief visit.

Those from Pont of Rocks who received elementary school certificates in Frederick and are now fitted to attend high school are Milton Fry Robert Tuck, Sarah Hood Blessing, Richard Clay Bowers, Elmer Eugene Bowers, jr., James Barnhouse, Richard Haines, Naomi Horn and Frances Barnhouse. The majority are enrolled at Frederick High School, and it is expected that those not entered in Frederick will attend at Rockville

Carl Sterling was in Baltimore to participate in the Playground Athletic League field meet there. He was entered from Rockville High School.

Mr. Ray Bently Loy, of Washington, and Mr. and Mrs. Donald Gosnell, of Baltimore, visited relatives here recently.

Berryville

Special to The Washington Post.

Berryville, Va., June 18.—Mr. and Mrs. William Chapin Huntington and family, of Washington, have opened Journey's End, their country home on the top of the Blue Ridge Mountains in Clarke County, for the summer. Mr. and Mrs. Huntington were the guest speakers at the recent meeting of the Woman's Club of Clarke County. They both spoke of Russia. Having lived there for quite a time they knew it intimately. Mr. Huntington told of the politics of the country. Mrs. Huntington gave a resume of her latest book of Russian folk tales, which will be published next year under the title, "Tales of a Russian Grandmother." Mrs. Huntington is the daughter of the late Francis G. Carpenter, of Washington and Clarke County, who wrote of his travels around the world.

Prof. and Mrs. Eric Miller, of Madison, Wis., are the guests of Mrs. Miller's mother, Mrs. A. Moore, jr., at her home on West Main street. Prof. Miller is professor of meteorology in the University of Wisconsin.

Mrs. James Riddle, of Baltimore, is the guest of her sister, Mrs. Blackburn Smith, at her home, the Knoll.

Mrs. A. P. Thomson has as her guests at her home, Hawthorne, her daughter, Mrs. James C. Brekenridge, of Quantico, and Miss Julia Downer, of Garden City, Long Island.

Mr. and Mrs. Charles H. Phillips, who were the week-end guests of Mr. and Mrs. J. B. Groves at their home in Dayton, Va., have returned home.

Mr. and Mrs. E. Jaquelin Smith have as their guests at their home, Smithfield, their daughter, Mrs. John R. Castleman, and her two children.

Mrs. John M. Huyett and her daughter, Miss Louise Huyett, who has just graduated from the State Teachers' College at Fredericksburg, will leave this week for Hollywood, Calif. to be away until fall.

Mr. and Mrs. E. G. Coiner had as their week-end guests Mrs. J. M. Fadeley and Mrs. Parker, of Washington.

Misses Marion and Louise Martin, who attended Mary Baldwin College in Staunton last winter, have returned home.

Mrs. Charles Consolvo, of Baltimore and Clarke County, has opened her summer home in Millwood, and had as her dinner guests last night Mrs. Hugh M. Nelson, sr., Mrs. H. M. Nelson, jr., Mr. and Mrs. William B. Watkins and their house guest, Miss Alice Hopkins, of New York; Mr. and Mrs. Courtney B. Jones, Miss Courtney Byrd Jones, Mrs. Richard E. Byrd, Dr. and Mrs. Hunter McGuire, Mrs. Joseph A. Massie, Mr. and Mrs. Edward Durell, Miss Frances Page, Mrs. Nelson Page, Mrs. Funkhouser, Dr. Walter Myers, Mrs. Vredenburg, Mr. and Mrs. Downing, Mrs. A. C. Carson and daughter, Miss Susan Carson, and house guest, Mrs. Henry Little, of Norfolk.

Mr. and Mrs. Benjamin Randolph and daughters, Misses Mary Carter and Jane Cary Randolph, and their house guest, Miss Anne Mellwood, of Lexington, Ky.; Mr. and Mrs. Percy C. Randolph, and Miss Polly Cary Randolph were the dinner guests Monday night of Mrs. Ashby Cooper, of Warrenton, who entertained in honor of her daughter, Mrs. Gerald Matchett, of England.

Herndon

Miss Sara Ellen Dawson spent several days the past week with Miss Mary Armfield at Chantilly.

Mrs. George Buell was hostess to three tables of bridge on Wednesday in honor of Mrs Carl Geisse, of Minneapolis. Mrs. Geisse was formerly Miss Virginia Buell, of Herndon.

Mrs. Ina Hutchison of Washington, was a recent guest of Mrs. S. F. Hutchison

Conrad Lawrence, of Staunton, Va., and Miss Theresa Lawrence, of Washington, are visiting their parents, Mr. and Mrs C. M. Lawrence.

The Fellowship Club of St. Timothy's Episcopal Church, will give a supper dance in the auditorium of the Herndon School Thursday evening. Those in charge are: Decorations, Mrs Ralph Ennis, Mrs. David Aud, Mrs. D L. Detwiler and Mrs. Floyd Thompson; advertisement, Mrs. A. L. Ribble and Mrs. Joe Lucas; refreshments, Elizabeth Ellis, Mrs. E. L. Detwiler and Mrs. Frank Hummer; music, Mrs. George A Bready; hostess, Mrs. A L. Ribble

The Parish Guild of St. Timothy's Episcopal Church met Tuesday. The president, Mrs William Myer, had charge of the meeting. A card party for the benefit of the guild is planned for Saturday to be held at the home of Mrs. Theodora Filly, with Mrs Ralph Chamblin as assistant hostess.

The Herndon 4-H Club met Tuesday with Mrs. George R. Bready, leader of the club, and Miss Sarah E. Thomas, county home demonstration agent. Plans were discussed for the club's attendance of the summer camp at the Madeira School the last week in June. Miss Betty Brown was appointed to attend the State 4-H Club meeting in Blacksburg as a delegate for the Herndon Club.

Kolbe Curtis, of South Boston, Va., is spending a few days with Mr. and Mrs. T. E. Aud.

Mrs. Annie R. Walker was hostess to the Four Table Bridge Club at a luncheon Monday.

Mrs. Warren Rosenberger, of Alexandria, is visiting her parents, Mr. and Mrs. Eldred Thompson.

Jesse Torreyson, of Washington, was a guest at the home of Mr. and Mrs. A. E. Wynkoop the past week.

Recent guests at the home of Mr. and Mrs. Ralph Chamblin were Miss Sarah Pate, of Accomac, Va.; Mrs. Merwin Jacobson and son, Billy, of Baltimore, Md., and S. B. Johnson, of Washington.

Mrs. Theodora Filly was chairman of the benefit card party given by the Ladies Auxiliary of the Herndon Volunteer Fire Department Tuesday evening.

Mrs. Donald Callar and sons, Billy and Evan, and Claude Harper, of Staunton, Va., are guests at the home of Mrs. Callar's mother, Mrs. B. B. Detwiler.

Guests at the home of Mr. and Mrs. Bently Harrison are William Ryan, of Pittsburgh, Pa.; Miss Doris Wayland, of Brandy, Va., and Mr. and Mrs. Conway Flewellen, of Charlottesville, Va.

Mrs. G. C. Cheek, of Washington, spent several days the past week with Mrs. Walter Carter.

Mrs. A. H. Kirk and daughter, Hazel, spent the week-end in Washington at the home of Mr. and Mrs. Louis E. Robey.

Arlington

Mrs. Herbert Smith, assisted by Mrs. R. W. Starkweather, entertained Wednesday night at her home in Lyon Village the Lyon Village Women's Club. After a business meeting and election of officers, a social hour was enjoyed. Mrs. Marwyn N. McKnight, in behalf of the members of the club, presented Mrs. I. C. Buchanan, the outgoing president, with a desk set. Those attending included Mrs. Brown, Mrs. Robert Anderson, Mrs. Louis C. Carl, Mrs. George DeVaughan, Mrs. Marwyn N. McKnight, Mrs. Harry B. Bates, Mrs. Joseph Haley, Mrs. Daisy Estes, Mrs. A. M. Dawson, Mrs. R. W. Starkweather, Mrs. L. B. Mann, Mrs. R. E. Groettum, Mrs. Clarence Croft, Mrs. I. C. Buchanan, Mrs. Robert Livingston, Mrs. William D. Medley, Mrs. Lester Bennett, Mrs. F. M. Osborne, Mrs. H. S. Omohundro, S. Groome Eareckson, Mrs. Freland Chew, Mrs. F. A. Coffman. The guest was Mrs. J. H. Coffman, of Atlanta, Ga., who is the house guest of Mr. and Mrs. F. A. Coffman, of Lyon Village.

Mrs. Samuel Warner, of Lee highway, entertained the Florial Circle of the Mary Washington Chapter, O. E. S., at her home Thursday. Among those present were Mrs. Harry Angelo, Mrs. Rush Eaton, Mrs. Luther Smith, Mrs. C. E. Simmons, Mrs. Eleanor Gary, Mrs. C. P. Warner, Mrs. James Hayes, Mrs. V. E. Barley, Mrs. R. C. Baxter, Mrs. A. T. King, Mrs. A. L. Kelley, Mrs. Lee B. Robinson.

Mrs. Robert Prender was tendered a surprise house warming on Monday night at her new home on Waldon avenue by the members of the Fellowship Council, Sons and Daughters of Liberty. Mrs. Prender and Mrs. C. R. Taylor, past councilor, were presented with gifts.

Among the guests were Mrs. Samuel Krigbaum, Mrs. Varmun Smith, Mrs. Eliabzeth Smoot, Mr. and Mrs. J. Eustace Crux, Mr. and Mrs. Goods, Mrs. Havenner, Mrs. Miller, Mrs. C. R. Taylor and Mrs. Harvey Cock.

Virginia's Taxes May Drop in Month

Reduction Expected After Byrd Road Law Takes Effect July 1.

Richmond, Va., June 18 (A.P.).—Federal taxes will go up Tuesday, but local taxes in Virginia may come down after July 1. Most of the more than 400 new statutes passed by the 1932 General Assembly and most of the provisions of the new Federal revenue bill will become effective after midnight Monday.

But on July 1 the new Virginia Byrd road law will become effective, relieving Virginia counties of nearly $3,000,000 of the local tax burden, and for the first time providing for the participation of cities of the State in highway allocations.

The Byrd law, named for the originator of the idea in Virginia, Harry Flood Byrd, former governor, sets up a secondary system of roads to be maintained and constructed by the State. Primarily with the gasoline tax, it will include virtually all of the 40,000 miles of county roads, heretofore constructed and maintained by local road levies. It is one of the few new laws which does not become operative Tuesday—90 days after the adjournment of the General Assembly.

Additional suburban society news will be found in the second section of this issue.

Episcopal Conference To Open at Clarksburg

Special to The Washington Post.

Clarksburg, W. Va., June 18.—Leaders and instructors for the fifth summer conference of the West Virginia Protestant Episcopal Diocese will assemble tomorrow at Jackson's Mill preparatory to the conference, which will open there Monday and continue all week. Coadjuter Bishop R. E. L. Strider, Wheeling, will conduct services in the morning in the assembly hall.

The faculty will comprise Bishop W. L. Gravatt, Charleston; Coadjutor Bishop Strider, Dr. C. Sturgis Hall, Dambler, Ohio; the Rev. Nathanial B. Groton, Whitemarsh, Pa.; the Rev. Charles H. Collett, New York City; the Rev. A. C. Zabriskie, Alexandria, Va.; Miss Cornelia Smith, Columbus, Ohio; Mrs. Marcelline Adams, Pittsburgh; the Rev. J. F. W. Feld, Charleston, and Miss Mary Cook, Parkersburg.

LUTHER LEAGUE UNIT TO MEET IN MARION

Virginia Groups' Parley to Open Tomorrow and End Wednesday.

Marion, Va., June 18 (A.P.).—Leading pastors of the denomination have been invited to appear on the program of the convention of the Virginia Luther League to be held at the Marion Lutheran Church beginning Monday and continuing through Wednesday.

Among those who have accepted invitations to address the gathering are Dr. J. J. Scherer, of Richmond; the Rev. Chester S. Simonton, Harrisonburg, Pa.; the Rev. M. L. Sterewalt, D. D., at Salisbury, N. C.; the Rev. James K. Cadwallader, Wytheville, and the Rev. C. M. Poff, of Knoxville, Tenn.

The convention will be opened by a business session Monday evening, after which vesper services will be conducted at the church by the Rev. Hugh J. Rhyme. Later in the evening the local league will hold a reception in the gymnasium at Marion College, at which Mayor R. T. Greer will extend a welcome to the visitors.

Miss Vivian Cronk, of Salem, State president of the league, will preside at the business session to be held Tuesday morning, after which a luncheon will be served at the college by the League of Rural Retreat. The afternoon session will be held in the college auditorium.

Dr. Scherer will be the principal speaker at the annual banquet to be held Tuesday evening.

Following a brief session at the church Wednesday morning, the Wytheville league will serve luncheon, and in the afternoon the delegates will be taken on a motor trip to Konnarock, where they will visit the Konnarock Training School for girls and the Iron Mountain School for boys.

New officers will be installed at the closing service Wednesday night.

Payless Vacations Decreed by Labor

Virginia Department Also Plans Other Cuts to Balance Budget.

Richmond, Va., June 18 (A.P.).—The Virginia department of labor today announced that payless vacations, curtailment of office services, and a revolutionary change in transportation arrangements would be invoked to absorb its 10 per cent reduction in general fund appropriations, effective July 1.

It was estimated that the payless vacations would save $1,528.25 of its $5,000 reduction. Another $395 saving would be made in printing expenses; $120 in postage, and $113.55 will be lopped off of service items along with other minor items.

The greatest contemplated saving, however, was expected in the change in traveling expense arrangements. Henceforth traveling agents of the department are to use the trains and buses which have rates of 3.6 cents a mile, or accept the same rate for the use of their own automobiles. Previously an allowance of 7 cents a mile was given for private automobiles used in the State service. The saving here was estimated at $2,000.

Crosbys Transfer Three Properties

Cartoonist and Wife Deed Tracts Near McLean to Corporation.

Percy L. Crosby, author and cartoonist, and his wife, Agnes Dale Crosby, have transferred all their real estate holdings near McLean, in Fairfax County, Va., to Skippy, Incorporated, according to deeds on record at the county courthouse. Skippy, Incorporated, is a Delaware corporation, with principal offices at 110 West Tenth street, Wilmington, Del.

The property is transferred in three deeds for a consideration of $10 each. The property was valued at $100,100 for recordation tax purposes. The first deed is for approximately 146 acres purchased in April by Mr. Crosby from the trustees of Swartzel, Rheem & Hensey, of Washington and is known as the Frank Lyon farm.

The second deed is for the land known as Saloma, containing about 52½ acres, and includes the farm purchased by Crosby in March, 1927, from Louis Mackall. The third tract is in four parcels purchased from Thomas B. Walters, Ward T. Kirby and Andrew H. Furlong, in 1931, containing a total of about 102 acres.

Federation of Musicians Elects Washington Man

Los Angeles, June 17 (A.P.).—Delegates to the American Federation of Musicians convention today discussed resolutions affecting employment of musicians in radio stations and levies proposed to be assessed against radio stations which utilize chain programs, but no conclusive action was taken. Officers said the convention will not end until something definite is done in this connection.

Unopposed for president, Joseph N. Weber, New York, was chosen to head the federation again. He has served as its head for 32 years. Chicago was selected for next year's convention. A. C. Hayden, Washington, D. C., was elected to the international executive committee.

VETERANS IN HEATED ANNAPOLIS SESSION

Arguments Develop During Discussion of Bonus Forces in Capital.

Special to The Washington Post.

Annapolis, Md., June 18.—Climaxing a stormy business session during the morning when resolutions affecting the bonus issue, war risk insurance and other matters pertaining to their welfare, were under consideration, several hundred veterans of foreign wars and members of the ladies auxiliary of the various posts of Maryland gathered in annual conclave here staged a parade this afternoon.

Stepping out to the strains of wartime airs played by a detachment of the Naval Academy Band, led by Lieut. H. J. Peterman, bandmaster, together with drum corps music, the paraders marched through a drizzling rain, covering the principal streets of the city. Many of the veterans were in full uniform regalia, others only partly so, overseas caps dominating, while practically all of the ladies were attired in white dresses with blue or other colored tams, dependent upon the colors of their organization. Of the marching throng, the big hand of applause went to the bugle and drum corps and delegation from Meuse Post, No. 192, of Salisbury. This outfit was attired in sporty gray uniforms, black belts and their military chapeaus were topped with bright yellow plumes.

Election and installation of officers will take place at the final business session tomorrow. Indications tonight were that Mayor Walter E. Quenstedt, of Annapolis, will be reelected department commander, and that most of the other officers will be retained.

Heated Arguments.

The biggest split among the veterans occurred when the Bonus Expeditionary Forces now in Washington came up for discussion. Commander Quenstedt had difficulty in keeping the convention in order. Heated arguments developed over a resolution requesting an explanation from national headquarters of the V. F. W. as to why no officials were sent to lead the 20,000 or more veterans in their fight to urge passage of the bonus bill in Congress. Opponents of the move made an unsuccessful effort to table the resolution.

The resolution stated that the organization was on record as approving immediate payment of certificates, but that when the big throng moved on Washington nothing was done by way of leadership. He stated that 60 per cent of the veterans in the Capital are members of the V. F. W., waving the colors of their respective posts. Leaders should have been appointed, the resolution stated, in order to guard against "radicalism or communism, so that the great body of veterans in this country would not be branded radicals."

The resolution finally was adopted.

The convention killed the resolution held over from yesterday, the purpose of which was to have all married women whose husbands earn $1,200 or more annually discharged from Government service. It also provided that pensioners receiving like sums should be dropped. The convention, however, approved another resolution which calls for dismissing all alleged alien draft evaders from Federal service and placing former service men in their stead.

Report of Activities.

Col. J. Edward Abbott, of Annapolis, acting for Brig. Gen. Milton A. Reckord, adjutant general of Maryland and chairman of the Maryland veterans' commission, submitted a report showing activities of that organization. This report showed that since 1925, when the veterans' relief act was passed, applications for aid have increased from 51 to 6,508; that in the first year $1,127.50 was expended. Last year 4,738 men were aided at an expenditure of $57,489. Col. Abbott said Gov. Ritchie had set aside $75,000 for relief work this year, and so far $65,521 has been disbursed. More than $300,000 has been expended since passage of the law and 25,000 applications have been passed upon. Widows, orphans and unemployed are given preference.

The convention advocated petitioning the State Legislature and the city council of Baltimore to make Armistice Day and Memorial Day school holidays. Bills embracing such provisions have repeatedly been defeated in the Legislature.

A telegram of sympathy and condolence was sent to the widow of Representative Edward E. Eslick, of Tennessee, who was fatally stricken while speaking for the bonus bill a few days ago.

A military ball was held in the State Armory tonight.

Another resolution that received approval was that to petition the Senate to have the war risk insurance act extended five more years. Unless this is done, it was stated, the presennt rates would come in for a substantial increase within a month.

George T. Leech, grizzled veteran of the Civil War, in the blue uniform of the G. A. R., of which he is State commander, attended today's convention and brought greetings from his fast dwindling organization. He was given a great ovation. Leech told the younger veterans that less than 100 of the original 8,000 State members of the Grand Army are now living.

Virginia U. Announces 3 New Faculty Members

Special to The Washington Post.

Charlottesville, Va., June 18.—Dr. Robert V. Funston, of Detroit, Mich., has been elected professor of orthopedic surgery at the University of Virginia and will assume his new duties July 1. A native of Portsmouth, Va., Dr. Funston received his M. D. degree at the University of Virginia in 1918.

Another addition to the faculty is John Garfield de Gruchy, of Vancouver, Canada, elected acting assistant professor of commerce for next session as a substitute for Prof. Melvin G. de Chazeau, who will be absent on leave. He will enter upon his duties on September 15.

Prof. Hardy Cross Dillard has been elected acting associate professor of law, his incumbency to begin at the opening of the next regular session September 15.

Dean of U. of V. Seriously Ill.

Charlottesville, Va., June 18 (Special).—Dr. James Morris Page, professor of mathematics and dean of the University of Virginia and of the College of Arts and Sciences, is seriously ill at his home on McCormick road, following an apoplectic stroke. He suffered a slight stroke in April, from which it was thought he had completely recovered.

Second Section — Pages
Society — 1-4
Fashions — 5
Club Notes — 6
Fraternal News — 7

The Washington Post.

Second Section — Pages
School Graduates — 8
Resorts and Travel — 9
Parent-Teacher — 10
Among Musicians — 10

Six Attractive Sets of Sisters Who Are Prominent in Washington Society

Underwood & Underwood.

Left to right—The Misses Betty and Sarah Lee Perot, daughters of Mr. and Mrs. Edward S. Perot; the Misses Celeste and Rose Page, daughters of Mrs. Thomas Walker Page; the Misses Evelyn and Helen Walker, daughters of Mr. and Mrs. Francis Walker, and Mrs. H. J. Nickols and Miss Margaret Tyers, twin daughters of Representative and Mrs. W. A. Ayers, of Wichita, Kans. Center—The Misses Eleanore and Justine Corby, daughters of Mr. and Mrs. William S. Corby. Below—The Misses Fredericka and Emily Ritter, daughters of Mr. and Mrs. Gilbert F. Ritter, of Chevy Chase.

Ambassador Muhtar Takes Sheridan Circle House

Brazilian Envoy Will Spend the Summer at Manchester-by-the-Sea, Where Cottage Has Been Rented.

THE Turkish Ambassador, Mr. Ahmet Muhtar, who has leased the Everett house on Sheridan Circle ond Twenty-third street, will remain in Washington most of the summer, taking only week-end trips to nearby resorts.

The Brazilian Ambassador and Mme. de Lima e Silva will leave Washington about June 27 for Manchester-by-the-Sea, Mass., where they have taken the Mitchell cottage on Magnolia avenue for the season.

Mme. Coelho de Almeida, wife of the counselor of the embassy, sailed yesterday for Europe to pass the summer. Mr. Almeida will remain here during the summer.

The Spanish Ambassador, Senor Don Juan Francisco de Cardenas, will go to New York on Tuesday, where he will pass a few days before going to Boston to spend a week with the former United States Ambassador to Japan, Mr. W. Cameron Forbes. Mr. Forbes and Senor de Cardenas were in Japan at the same time and have been friends for several years.

The Netherlands Minister and Mme. van Royen will leave Washington the end of next week for Newport, where they have taken a house for the season.

The Norwegian Minister and Mme. Bachke are planning to leave the end of the month for a cruise to Iceland and the North Cape, and will visit their home in Norway before returning to Washington.

Mr. Christian Mohr, son of Mme. Bachke, who was attached to the legation here during the winter, has returned to Norway to resume his duties at the foreign office.

The Guatemalan Minister and Senora de Recinos with their children will leave Washington the end of the month for Ventnor, N. J., to pass several weeks.

The Minister of the Irish Free State, Mr. Michael MacWhite, is in New York, where this evening he will attend the reception to be given to Mrs. Amelia Earhart Putnam.

The minister will speak at the banquet which will be given by a large group of prominent citizens of New York Wednesday evening. He will return to Washington on Thursday.

The Venezuelan Minister and Senora de Arcaya will leave next week for Atlantic City, where they have taken a cottage for the summer.

The Siamese Minister and Mme. Sompati will return to Washington today from New York, where the latter arrived last week from Siam.

The Attache of the Legation of Uruguay, Mr. J. Varela, jr., son of the Minister and Senora de Varela, will sail on Saturday for South America, where he will join his parents in Montevideo. Mr. Varela will be graduated this week from Princeton University with high honors. He is an associated member of the Sigma Xi Society for excellence in scientific research and has been awarded a scholarship for graduate work in civil engineering.

Miss Nettie Norman Wed to Benjamin Bretzfelder.

A very pretty wedding took place at noon last Sunday at the home of Mr. and Mrs. Max Norman, parents of the bride, Miss Nettie Norman, who was married to Mr. Benjamin Bretzfelder, the Rev. Mr. Jolson officiating.

The bride wore an afternoon ensemble of ivory crepe and carried a Bible tied with lilies of the valley. She was attended by Miss Regina Bret. Mr. Herman Norman was best man.

After the ceremony the bride and bridegroom left by motor for Canada. The bride wore a traveling costume of red and white crepe, complemented by brown accessories and a corsage of yellow roses.

Upon their return they will be at home in their apartment at Oaklawn Terrace.

Mrs. David H. Blair, wife of the former commissioner of the Bureau of Internal Revenue, closed their apartment at Wardman Park Hotel last week for a short time, and left with their young son, David, jr., for North Carolina, where they are visiting relatives. Mr. Blair is in Chicago, where he has been attending the Republican national convention.

The ninth annual banquet of the Park View Women's Club was held in the north lounge of the Kennedy-Warren on Tuesday. The members of the banquet committee were Mrs. Thomas Faris, chairman; Mrs. Warren Wagner, Mrs. John Potts and Mrs. George F. Dalwick.

The invocation by Mrs. Ellis Logan was followed by greetings from the president, Mrs. P. B. Ashburn. Forty-one members of the club were present at the banquet.

Mrs. J. N. Greely Visiting Her Sister-in-Law.

Mrs. John N. Greely is the guest of her sister-in-law, Miss Rose Greely, in Georgetown. Lieut. Col. Greely will arrive the latter part of June from Fort Leavenworth, Kans., and they will motor to New Hampshire to visit Gen. Greely before sailing, July 27, for their new station at Schofield Barracks, Territory of Hawaii.

The marriage of Miss Ruth Elda Riddick, daughter of former Representative Carl W. Riddick, and Mrs. Grace Keith Riddick, to Mr. Warren Everett McLaine, of this city, was solemnized yesterday in Foundry Methodist Episcopal Church, Sixteenth and P streets northwest, the Rev. Dr. Frederick Brown Harris officiating.

The bride was given in marriage by her brother, Mr. Rolland C. Riddick, and the bridegroom's best man was his father, Mr. Warren McLaine, attorney in the Judge Advocate General's office of the Navy.

Following the ceremony a reception was held in the Letts Education Building of the church, at which the bride and bridegroom's parents assisted them in receiving the small company of friends who gathered.

Mr. and Mrs. McLaine graduated together from Western High School in 1927, and the bridegroom was a member of last year's graduating class at American University. They will make their home at the Westfield, 3120 R street northwest.

Mr. and Mrs. Rufus Peckham and the latter's brother-in-law and sister, Mr. and Mrs. H. Steele Roberts, of New York, are spending the week-end in Washington at the Shoreham.

Southampton to See Its First Wedding

The first wedding of the season at Southampton will take place Saturday, when Miss Dorothy Locke, daughter of Mrs. Hersey G. Locke and the late Dr. Locke, of Syracuse and Ocala, Fla., will be married to Mr. B. Ambler Liggett, son of former Representative Richard A. Liggett and Mrs. Liggett, of this city and Litchfield, Conn.

The ceremony will be performed at Sound o' Sea, the summer home of Miss Locke's greatuncle, Brig. Gen. Samuel E. Tillman, and his daughter, Mrs. Tillman Martin, with only the families and close friends present. Miss Locke was educated at the Cathedral School in Washington and in Europe. Mr. Liggett is a graduate of Yale.

After visiting Gen. Tillman, Miss Locke now is a guest of Mr. and Mrs. Liggett, in Litchfield, Conn. Mrs. Thomas H. Barber will give a dinner at Claverack House on Friday in honor of the couple and their wedding attendants.

Becomes Mrs. Land

The marriage of Miss Catherine Hohmann, daughter of Mr. and Mrs. Frank C. Hohmann, to Mr. Wade Land, of Newbern, N. C., took place last evening at 7 o'clock at the home of the bride's parents, with the Rev. O. O. Dietz officiating. The bride, who was given in marriage by her father, wore a frock of white chiffon made on long lines, with a tulle veil, and carried a bridal bouquet of white roses and lilies of the valley. The bride had as her attendants her two sisters, Miss Agnes Hohmann and Miss Louise Hohmann. They wore frocks of pink lace with pink chiffon picture hats and carried pink roses.

Ethula Williams and Rosemary Follin were the flower girls and little Jack Williams was the ring bearer. Mr. Ralph Freeland, of New York, was best man and the ushers included Mr. Joseph Gay, of West Virginia, and Mr. Howard Davis, of Washington. A reception followed the ceremony, after which Mr. Land and his bride left for a wedding trip. On their return they will reside in Washington.

Ann Arbor to Hear Talk by Mitchell

Attorney General Departs for University; Mills Leaves for Long Island.

The Secretary of State, Mr. Henry L. Stimson, the Postmaster General and Mrs. Walter F. Brown, Senator and Mrs. Simeon D. Fess and Mr. Lawrence Richey flew back to Washington together on Friday from Chicago after attending the Republican convention.

The Secretary of the Treasury and Mrs. Ogden L. Mills left at noon yesterday for their home at Woodbury, L. I. The Secretary will return to Washington tomorrow, but Mrs. Mills will remain there for a longer visit.

The Attorney General, Mr. William D. Mitchell, left Washington yesterday for Ann Arbor, Mich., where he will make a speech at the University of Michigan, returning to the Capital on Tuesday.

The Secretary of the Navy and Mrs. Charles Francis Adams will leave Washington today for Boston. Mrs. Adams will go for the summer. After a brief sojourn in Concord, Mass., Mrs. Adams will open their summer home, the Glades, at Minot, Mass. Secretary Adams will attend the commencement exercises at Harvard University, returning to Washington the middle of the week.

The Secretary of Labor and Mrs. William N. Doak have returned to their residence in Virginia after attending the Republican convention.

The Assistant Secretary of the Navy and Mrs. Ernest Lee Jahncke, accompanied by their daughters, Miss Adele Jahncke and Miss Cora Jancke, will return to their apartment at the Mayflower this evening from Chicago, where they attended the convention.

Luncheon Is Arranged For Mrs. Heflebower.

Mrs. Clara Keck Heflebower, national president of the National League of American Pen Women, will be honored by members of the national executive board of the league Wednesday at an informal luncheon at the Willard Hotel. The luncheon will follow the meeting of the board in the morning, at which Mrs. Hefebower, who has come on from her home in Cincinnati for the occasion, will preside.

This meeting will constitute the last regular session of the board for this season, activities to be resumed in October. Since her departure from Washington last month Mrs. Heflebower has been the special guest of honor at functions arranged by the Cincinnati and Cleveland branches in Ohio.

William E. Corcoran Marries Gertrude Stadelman, of Akron

The marriage of Mr. William E. Corcoran, son of Mr. and Mrs. George Eustis Corcoran, of New York, to Miss Gertrude Stadelman, of Akron, daughter of the late Mr. and Mrs. George Stadelman, took place yesterday afternoon in New York, in the Church of the Heavenly Rest. A small reception followed the ceremony at the Plaza, after which Mr. Corcoran and his bride sailed for Bermuda.

Mr. Corcoran is a great-grandson of the late William Wilson Corcoran, founder of the Corcoran Art Gallery in Washington. His father, formerly George Peabody Eustis, had his name changed in 1921 to George Eustis Corcoran.

Mr. Corcoran's mother, the former Miss Rosamond Street, is a niece of the late Levi P. Morton and the daughter of the late Mr. and Mrs. William Street, of New York and Sea Bright, N. J. Mrs. Thomas Hitchcock, of Aiken, S. C., the former Miss Louise M. Eustis, is Mr. Corcoran's aunt.

The marriage of Miss Barbara Cassidy, daughter of Commander and Mrs. Richard E. Cassidy, U. S. N., took place yesterday afternoon at 3 o'clock, to Ensign Walter Manly Foster, U. S. N., at the Kennedy-Warren, the Rev. Father Francis J. Hurney officiating. Only a small company of relatives and intimate friends were present and a reception followed. The bride's attendant was Miss Eleanor Donahue, of Philadelphia, and the best man was Ensign J. A. Adkins, U. S. N. The bride was given in marriage by her father and wore a gown of old ivory satin with a long train. Her tulle veil was held with orange blossoms and she carried a spray of gardenias. After the ceremony, the bride's parents headed the receiving line, assisted by Mrs. J. K. Cassin, cousin of the bridegroom. Ensign Foster and his bride left in the afternoon for a wedding trip and will be later in Philadelphia, Ensign Foster being attached to the U. S. S. Indianapolis, which is at the Quaker City. The bride wore for her traveling suit navy blue wool crepe with a hat of brighter blue.

Miss Margaret Wade left last week for her summer home, Lancaster House, at Chester, Nova Scotia, to remain until the end of September. She was accompanied by little Mis Elizabeth McNair, daughter of Mrs. Marie Spurgeon McNair and granddaughter of the late Mr. and Mrs. William Porter Spurgeon.

Capital Set at Marriage in St. John's

Daughter of Representative Goldsborough Wed to Kin of Maryland Senator.

The marriage of Miss Martha Goldsborough, daughter of Representative and Mrs. T. Alan Goldsborough, to Mr. Heath Dodge Goldsborough, of Baltimore, son of Mrs. Martin Worthington Goldsborough, of Baltimore, and the late Dr. Goldsborough, of Cambridge, Md., took place yesterday afternoon at 4:30 o'clock in old St. John's Episcopal Church, in Georgetown, the Rev. F. Bland Tucker, a cousin of the bride, officiating.

The bride was given in marriage by her father and wore a frock of white embroidered mousseline de soie fashioned on bouffante lines, with a brief jacket, and a large white straw hat. She carried a shower bouquet of roses and lilies of the valley.

Miss Eliza Hall Goldsborough was her sister's attendant and wore a frock of shell-pink mousseline de soie, with a hat to match, and carried a bouquet of pink roses and blue delphinium.

Mr. Phillips Lee Goldsborough of M., brother of the bridegroom, was best man, and the ushers were Mr. Robert Graham, Dr. James Owing, Mr. T. Alan Goldsborough, jr., brother of the bride, and Mr. Edward Nicholson.

Following the ceremony there was a reception at the home of Mrs. Frederick C. Hicks, a cousin of the bride, at 2211 Thirtieth street. Mrs. Hicks came to Washington from her summer home on Long Island to attend the wedding, and will return to Long Island tomorrow.

Later Mr. and Mrs. Goldsborough left for a motor trip north, the bride wearing an ensemble of chalk white crepe trimmed with yellow and black. They will make their home in Baltimore.

Mr. Goldsborough is the nephew of Senator Phillips Lee Goldsborough, who was among those attending the wedding. Other out-of-town guests were Mr. and Mrs. Elwell Goldsborough, of Norwalk, Conn.; Mr. and Mrs. Laird Goldsborough, of Greensborough, Md.; Mrs. Stanley Deakyne, of Milford, Del.; Mr. and Mrs. Phillips Lee Goldsborough, jr.; Capt. and Mrs. M. R. Goldsborough, Col. and Mrs. E. M. Offley, of Fort Riley, Kan.; Col. and Mrs. Robert McMillan, Mr. and Mrs. Powell Harrison, of Leesburg, Va., and Miss Mary Campbell Goldsborough, of Cambridge, Md.

Miss Brownley Leesnitzer returned home last week from Cornell University. She will leave today for Chicago, where she will attend the national convention of the Alpha Phi Sorority.

Miss Mae Leesnitzer also will attend the convention of Phi Delta Gamma in Baltimore.

Capital Is Enjoying Lull Between 2 Conventions

Number of Democratic Leaders Have Already Gone to Chicago to Prepare for Parley; G. O. P. Chiefs Taking Week-end Rest.

WASHINGTON will enjoy this week the calm between storms—that is, the rest and speculation between the end of the Republican convention and the opening on Monday of next week, of the Democratic convention. There is much more uncertainty about the outcome of the convention to come than there was about the one just closed. The hotel suites in Chicago were scarcely vacant long enough to be cleaned and aired of Republicanism than they were filled with Democracy, for many of the Democrats went out to the one convention only to be on hand early for the other.

Mrs. Gann, members of the cabinet and others who were active in naming the candidates who were successful returned triumphant Friday and yesterday and are enjoying over the week-end a well-earned rest. The Vice President, with his brother-in-law and sister, will be established in the home of the Ganns in Cleveland Park this week, where they will spend the summer and view the progress of the campaign as they did during the last national race.

There is as yet no evidence of immediate exodus to their summer or permanent homes of the members of the cabinet and their families. So long as Congress remains there is little chance of these higher officials getting away for more leisurely occupations. Lucky indeed are those who have comfortable country homes nearby, that they are able to reach in time for dinner, and get back for the beginning of the day's work. Not but that the city homes can be made entirely and thoroughly comfortable for the hottest weather, but it is worth much to be able to step outside one's front, or side or even back door, and sniff the brisk, fresh breezes which come over fields and forests, uncontaminated. The Secretary of War and Mrs. Hurley, who have joined the colony of the countryside around about Leesburg, Va., are realizing this as do the members of their little family. And the Secretary of Labor and Mrs. Doak have long appreciated it, from the top of the cliff overlooking the Potomac, where their attractive home is perched and where they live the year around, except for the days and nights they are obliged to be in town.

* * * *

THIS month, always a gala one for weddings, has been more than usually full of wedding ceremonies and the plighting of troths. The weddings this year are quite as numerous as usual, but far less elaborate and expensive. Depression is felt among brides and bridegrooms, as well as among their elders. And, speaking of June weddings, one is reminded of the beautiful al fresco ceremony and reception Tuesday afternoon of Miss Margaret Pilson and Mr. Robert J. Phillips which took place at Leny Manor, the Virginia country place of Mrs. Ruth Lester Buchanan. A bride without either a bouquet or a prayerbook in her hand is almost a misnomer, but such Miss Margaret Pilson was. Beautiful, too, following out the tradition of the women of her father's family, who have been famous for their beauty. His mother still proves it and there was no more lovely figure at Leny Manor than the stately grandmother of the bride, Mrs. Benjamin F. Pilson. It was the bride's aunt, then Miss Zelma Pilson, it will be remembered, who "started the shout that went 'round the world" at the first news of the signing of the Russo-Japanese peace treaty, which President Roosevelt brought about. She was a young schoolgirl at the time, and one of the beauties of Washington's resident society. She was summering at Portsmouth, N. H., with her family, when the arbitration took place.

She was sitting on the lawn of the hotel, with a number of other young people, when a messenger burst forth with the news, "It's signed." It was she who jumped to her feet and gave a succession of shouts, which were taken up and passed on from one settlement to another, and telephoned to nearby towns and cities—a shout that verily went around the world. Her photograph also went around the world, published far and wide for a long time afterward as the "girl who started the shout that went 'round the world." She was a real beauty, like her mother and her sister, and she is now a beautiful matron, Mrs. Robert P. Guiler, jr., wife of the commander of the U. S. S. Antares. She was at the wedding with her mother.

BUT to return to the bride and her flowers. She had none, for they went astray. Her corsage was a lovely one of gardenias and lilies of the valley, but it was sent to the Pilson country home instead of the Buchanan, and was rushed on from the Pilson place to Leny Manor, but somehow never got there. So the bride walked out to the al fresco altar empty handed and did not even appear awkward. Her maid of honor and bridesmaids all had their lovely flowers, just as planned, but the bride's bouquet never showed up until after she departed on her bridal trip. It was just carried around to the wrong places for a couple of hours.

The Governor of the Virgin Islands, Mr. Paul M. Pearson, has been spending some time in Washington, on vacation from his post of duty. He is, by the way, the father of Mr. Drew Pearson. The elder Mr. Pearson was the guest of honor at a reception and tea Thursday afternoon, given by Mrs. T. Janney Brown in her home in Georgetown. Her guests were a group of women of the Interior Department and wives of the officials and bureau heads of that department, and others who are interested in the work of aiding the natives of the Virgin Islands who are in dire need of help. Mr. Pearson gave them an interesting and thrilling talk on the work of the natives and of the best way to assist them. To this end, the group of women have opened a shop at 1311 Connecticut avenue in which to display and sell the work of the natives for their benefit, a work which Mrs. Hoover and Mrs. Ray Lyman Wilbur are sponsoring. After Gov. Pearson's enlightening talk, tea was served in the garden, Mrs. E. K. Burlew assisting Mrs. Janney.

Miss Yvonne Morse Wed to John S. Mathews.

The marriage of Miss Yvonne M. Morse, daughter of Mr. and Mrs. Walter Cripps Blake Morse, of Valley View Farms, Washington, to Mr. John Steele Mathews, of Glenwood, Md., is announced. The ceremony took place on Thursday afternoon in Charleston, W. Va. A small reception followed in the home of Mrs. Charles E. Ellison, after which Mr. Mathews and his bride left for an extended trip. They will make their home after the first of August at Kingsdene Farms, Glenwood, Md.

Mr. and Mrs. Bruce Aitchison, of Lawrence, Kans., have arrived in Washington to spend the summer with the former's parents, Mr. and Mrs. Clyde B. Aitchison. Mr. and Mrs. Bruce Aitchison have both been students at the University of Kansas, the latter having received her B. A. degree this June. Mr. Aitchison will resume his studies in the fall.

Mr. and Mrs. Edgar Warfield, of Alexandria, and their son, Mr. Courtland Warfield, left yesterday for White Sulphur Springs, where they will pass two weeks at the Greenbrier Hotel.

Miss Williams Wed To James Fullbright

The marriage of Miss Elizabeth Kremer Williams, daughter of Mrs. Robert Martin Williams, of Bala, Pa., to Mr. James William Fulbright, of Washington, son of Mrs Jay Fulbright, of Fayetteville, Ark., took place last Wednesday afternoon at 5 o'clock in the Church of St. Asaph, at Bala. Mrs. James Imbrie, jr., of New York, was matron of honor, and Miss Banning Grange, cousin of the bride, was maid of honor. The other attendants included Mrs. Edward Wetherill Parrish, Miss Margaret Clark Wesley, Mrs Horace C. Disston, Mrs. R. Dexter Warriner, Mrs. Latimer S. Stewart, of Baltimore, and Mrs. Louis Robinson Schmertz, of Pittsburgh.

Mr. J. Townsend Russell, of Washington, acted as best man, and the ushers were Mr. Herman K. Grange and Mr. John W. Grange, cousins of the bride, and Mr. Edward Wetherill Parrish, of Philadelphia; Mr. James Imbrie, jr., of New York, and Mr. John M. Hudgins and Mr. Lloyd Free, of New York. Mr. Robert Martin Williams, jr., gave his sister in marriage.

Mr. Fulbright and his bride will spend their honeymoon abroad, and upon their return to this country will make their home in Washington.

Noted Families Will Be United In Marriage

Montague-Wilson Wedding on June 30 to Draw Smart Set to Bryn Mawr.

The smart set will turn out in the Bryn Mawr Presbyterian Church Thursday afternoon, June 30, to witness the alliance of two distinguished families. The future bride is Miss Frances Breckinridge Wilson, daughter of Mr. and Mrs. Edward Waring Wilson, of Stratford Lodge, Rosemont, and the bridegroom, Capt. Robert Latane Montague, U. S. M. C., son of Representative Andrew Jackson Montague, of Virginia, former governor of the State, and Mrs. Montague.

The wedding will take place at 4:30 o'clock. Miss Susanne Wilson will be her sister's maid of honor, and the bridesmaids will be Miss Josephine Fort Newton, Miss Elizabeth Coles, Miss Lily Dulles, Miss Elizabeth Converse, Miss Sarah Carter, of Lexington, Ky., and Miss Carolyn Maynard, of Cincinnati.

Representative Montague will be his son's best man. The ushers will be: Mr. Robert Breckenridge, Mr. David Karrick and Mr. J. Frederick Roy, of Washington, and Mr. Edward Anderson, Mr. Buford Scott and Mr. Thomas Preston, of Richmond.

The bride-elect is a granddaughter of the late Gen. John C. Breckinridge, of Kentucky, former Vice President of the United States. She made her debut in 1929, was graduated from Vassar College in 1931, and is a member of the Junior League. Her fiance, who is now stationed at Port au Prince, Haiti, is a graduate of the University of Virginia, and during the World War received citations for distinguished service in France. He has been twice an aid at the White House.

Kappa Kappa Gamma Convention This Week.

The Kappa Kappa Gamma International College Sorority will hold its biannual convention at Swampscott, Mass., this week. The fraternity has taken over the New Ocean House for the period of the convention. Delegates from all active chapters of Kappa Kappa Gamma in colleges of the United States and Canada and delegates from the alumnae associations will be present. The grand president, Mrs. H. C. Barney, of Chi Chapter, of the University of Minnesota, will open the session Tuesday morning.

Gamma Chi Chapter of George Washington University is sending Miss Elizabeth Reynolds as its delegate and the Gamma Psi Chapter of the University of Maryland is to be represented by Miss Wilma Colman.

The president of the Washington Alumnae Association, Mrs. David Davidson, is its delegate. Also from Washington will be Mrs. George Minler Hestetler, director of provinces and a member of the grand council; Mrs. William Hamilton Knox, president of the province that includes the chapters at the University of Pennsylvania, Swarthmore College, Adelphi College, University of West Virginia, University of Pittsburgh, College of William and Mary, George Washington University and the University of Maryland; Mrs. Thomas Lunsford Stokes and Miss Dorothy Young. The delegates from Washington will board the Kappa Kappa Gamma special train at New York tomorrow.

Mrs. Franceska K. Lawson Summering in California.

Mrs. Franceska Kaspar Lawson, wife of Dr. Huron W. Lawson, who is spending her summer on the West Coast, has been the recent guest of Mrs. Herman D. Schroeder at Tujunga, Los Angeles County, Calif., where she was much entertained. A dinner party was given in her honor last week by Mr. and Mrs. Harry Royland Johnson, the former a former Washingtonian, a graduate of Central High School, who went to live in California some years ago.

Mrs. Lawson is now in San Francisco, after having been for several weeks in Los Angeles and thereabouts.

Miss Tillie Gates has returned to her home in Detroit, after a fortnight's visit with Miss Frances Heid.

Miss Mildred Pressler is the guest of her parents in Washington, and will return later to Smith College to do postgraduate work.

Mr. and Mrs. John L. Creveling, of Tucson, Ariz., have motored to Washington and are at the Shoreham for a few weeks.

Mrs. A. A. Sanders, of Cheyenne, Wyo., is passing a few days at the Dodge and is accompanied by Mr. E. S. Sanders, also of Cheyenne.

Mrs. Leo Mautner, who recently returned from Chicago, where she passed three months with her son-in-law and daughter, Mr. and Mrs. David Himmelblaw, departed Thursday for New York, and is the guest of her sister, Mrs. Isaac Fuld.

Jean Bloch, young daughter of Mr. and Mrs. Bertram Bloch, of New York, formerly of this city, will sail June 30 with a party of friends on the S. S. Deutschland to pass the summer in Switzerland.

Mrs. Derrill Goodwyn Elmore, of Dallas, Tex., and her three young sons, Derrill, jr., Arthur and Frank, are visiting Mrs. Elmore's family at 1623 Kennedy place. Mr. Elmore, who came with them, has returned to Dallas, but Mrs. Elmore and the boys will remain until the middle of July.

Mrs. Edwin Behrend Sails With Daughter for Europe.

Mrs. Edwin Behrend and daughter, Miss Louise Behrend, sailed Wednesday to pass three months in Germany. They will be joined by Mrs. Behrend's daughter, Miss Frances Behrend, who passed the winter studying in Paris.

Mr. and Mrs. Mark Lansburgh have opened their cottage at Ventnor, N. J.

The Thomas Marshall Chapter, D. A. R., has issued invitations for a tea Saturday in the home of Mrs. William H. Wagner, 37 Drummond avenue, Chevy Chase, Md., from 4 to 6, in honor of the State officers of the District of Columbia.

Miss Lillian Kahn has as her guest Miss Freddy Weinberg, of Staunton.

Mrs. B. Pellman, accompanied by her son, Melvin Pellman, who recently returned from Staunton Military Academy, has gone to Atlantic City for the summer and will be with Mrs. Pellman's parents, Mr. and Mrs. I. S. Miller, who have taken a cottage for the season.

Mrs. E. S. Woog Is Guest Of Mrs. Joseph Dreyfuss.

Mrs. Joseph Dreyfuss, of Lanier place, has as her guest her mother, Mrs. E. S. Woog, of New York.

Mrs. Leonard B. Schloss, Miss Evelyn Schloss and Miss Helen Moses have returned from Atlantic City, where they visited relatives for several days.

Engagement Just Announced

Underwood & Underwood.

MISS FRANCES ELIZABETH SCHOENBORN, daughter of the late Commander Henry F. Schoenborn, U. S. N., whose engagement to Mr. Frank C. Rose is announced by her mother.

Violet Myers Is Married to Frank Bailey

Pretty Ceremony Solemnized in Grace Reformed Church; Go to New England.

The marriage of Miss Violet Marie Myers, daughter of Mr. and Mrs. Harry Worthington Myers, to Mr. Frank Edward Bailey took place Monday. The ceremony was performed in Grace Reformed Church at 8:30 o'clock in the evening, by the Rev. Dr. Henry H. Ranck. Preceding the ceremony Mr. Charles M. Davidson, organist, gave a recital, and Mr. Henry Nester sang. The church was decorated with white peonies and gladiolas, and palms and ferns, enhanced by the candlelight which was used.

The bride was escorted and given in marriage by her brother, Mr. Orville T. Myers, and her only attendant was Miss Vera G. Carlson. Mr. Wayne H. Morris was the best man and the ushers were Dr. J. Leslie Robinson, Mr. Richard J. Powers, jr., Mr. Hurd L. Fentz and Mr. George McNally, all of this city.

The bride wore a gown of cream lace over satin, with tulle veil held with orange blossoms and carried white roses and lilies of the valley. Her maid of honor was in blue point d'esprit and carried Joanna Hill roses. A large reception followed the ceremony, in the home of the bride's parents at 2115 P street, where the mother of the bride assisted the bride and bridegroom in receiving. She wore beige crepe de chine and lace and a corsage bouquet of Joanna Hill roses and lilies of the valley.

Mrs. L. M. Bailey, mother of the bridegroom, who also assisted in receiving, was in blue lace over chiffon, and wore a corsage of sweet peas and lilies of the valley.

After the wedding supper the bride and bridegroom left for a wedding trip, going by steamer to Boston and visiting other New England points. The bride wore for traveling a suit of beige crepe with beige hat and accessories, and a corsage bouquet of pink sweet peas and lilies of the valley. Their future home for the present will be with the parents of the bride at 3143 P street.

Maj. and Mrs. Henry D. F. Munnikhuysen, of Wardman Park Hotel, have staying with them as their guest Miss Alice Merrick, of Pottstown, Pa., who arrived here a day or two ago.

Mr. Clagett Bowie returned to Washington yesterday to spend several weeks with his parents, Capt. and Mrs. William Bowie.

Will Attend United Confederate Conference.

Mrs. Harvey G. Ball, accompanied by Mrs. Neldon Price and Miss Laura Martin will leave tomorrow for the forty-second annual reunion of the United Confederate Veterans, to be held in Richmond, Va., June 21 to 24.

One of the outstanding features of the reunion will be the Confederate ball, where Mrs. Harvey Ball will dance with Capt. A. F. Rose. Capt. Rose is an 80-year-old Confederate veteran.

Mrs. Leo S. Schoenthal is the guest in Atlantic City of her son-in-law and daughter, Mr. and Mrs. Myron Hess.

Mr. Carl Niggel, who graduated from the engineering school of Catholic University on Wednesday, departed Thursday by motor for his home in Columbus, S. C., accompanied by members of his family, who attended the commencement.

Mrs. Henry F. Schoenborn, wife of the late Commander Schoenborn, U. S. N., announces the engagement of their daughter, Frances Elizabeth, to Mr. Frank C. Rose, of Washington.

Mr. Juan Rincon Gallardo, a graduate of the engineering school of Catholic University, sailed yesterday from New York on the S. S. Mosro Castle for his home in Mexico City.

Miss Janet Kohner will go to Camp Pawatinika, at Annapolis, Md., today, where she will pass ten days. This camp is sponsored by the senior life-saving branch of the American Red Cross.

Miss Evelyn M. Burns will sail for England June 30 to visit friends and will spend the summer abroad.

Miss Irene Holmes, of Miami, Fla., is passing a fortnight at the Shoreham Hotel.

Many Parties Keep Staunton Society Busy

Several Residents Visiting in Washington; V. M. I. Finals Are Held.

Special to Washington Post.

Staunton, Va., June 18.—Mrs. Duncan Curry and her daughter, Mrs. William Ewing, entertained at a tea Wednesday afternoon at their home, honoring Mrs. Charles S. Hunter, jr., a recent bride. Mrs. Hunter was formerly Miss Nellie Crasse, of Richmond. A number of guests came from Washington and Richmond.

Maj. H. L. Taylor, U. S. A., who has been military instructor at Staunton Military Academy for the past four years, Mrs. Taylor and their two children left Tuesday for New York, where they will sail on the Transport St. Mihiel for San Francisco en route to Maj. Taylor's new post at Fort Douglas, Utah. A number of parties were given for Maj. and Mrs. Taylor prior to their departure.

Mr. Leonard G. Dawson, United States consul at Vera Cruz, Mexico, and Mrs. Dawson arrived in Stauntan last week and will spend some time at the former's old home here.

Mr. and Mrs. W. O. Cooley, of Washington, were week-end guests of the latter's sister, Mrs. D. H. McAllister, of near Staunton, en route to Lexington to attend the finals at Virginia Military Institute, where their nephew, Wayne Lee Fultz, was a graduate.

Miss Tommy McClintic, daughter of Mrs. Thomas Brown McClintic, formerly of Washington, was the guest during the past week of her cousin, Miss Betty Hoge Davidson, daughter of Mr. and Mrs. James L. Davidson, of Lexington, Va., and attended the finals at V. M. I.

Mrs. C. Bowman Swartz Returns to Washington.

Mrs. C. Bowman Swartz, who spent the past week as the guest of her cousin, Miss Elizabeth Rawlinson, at her home near Staunton, has returned to her home in Washington.

Miss Louise Snyder, who has been here since the alumnae meeting of Mary Baldwin College, has left for a visit to Washington and New York before returning to her home in Harrisonburg, Pa.

Mr. and Mrs. Abraham Walters, of Staunton, have announced the engagement of their daughter, Isabell Lee, to Mr. William Ludwig Dols, jr., of Baltimore.

Mr. and Mrs. Albert M. Jackson, of Washington, were week-end guests of the latter's sister, Mrs. Nellie Deland Drexel, at her home here.

Mr. and Mrs. W. P. Lackey and Miss Frances Lackey have returned from a visit to Washington.

Judge and Mrs. Charles A. Ford, of Hagerstown, Md., were recent guests of Mr. and Mrs. D. B. Keller at their home near Staunton.

The Rev. Davis C. Wright has returned to his Waynesboro home after spending the past week in Washington.

Mr. Simon Yaffee, of Washington, was a week-end guest of Mr. and Mrs. A. J. Rosenthal, of Waynesboro.

Col. and Mrs. Harry Cootes, of Fort Myer, were week-end guests of Mr. and Mrs. Edward Taylor at their home near Charlottesville.

Mrs. Oliver B. Harvey, of Clifton Forge, has announced the engagement of her daughter, Mary Bruce, to Mr. William Tracy Armacost, of Baltimore, the wedding to take place at an early date.

Miss Ruth Hughes is visiting her sister, Mrs. Albert G. Wright, in Washington.

Miss Anna Fretwell is the guest of the Rev. and Mrs. B. L. Parrott, of Washington.

Mr. and Mrs. L. B. Wilson and Mrs. J. E. Nace, of Washington, were recent guests of Mrs. Harry Fix at her home near Staunton.

Mr. R. H. Canada has returned to his home in Waynesboro from a short trip to Washington.

Mr. and Mrs. R. D. Haislip celebrated their fiftieth wedding anniversary Monday, June 13, being informally at home to their friends, Mr. and Mrs. Fred Haislip and two children, of Logan, W. Va., drove here for the occasion, and with Miss Irene Haislip represented the children and grandchildren of the couple. Maj. H. W. Haislip, U. S. A., of Washington, was unable to be present.

Miss Elizabeth Atkinson has returned from Washington, where she was the guest of Commissioner and Mrs. Roland K. Smith for several days.

Bridal Aids Are Named by Miss Halsey

Wedding to Take Place in Naval Academy Chapel Next Saturday.

Special to The Washington Post.

Annapolis, Md., June 18.—Attendants for the wedding of Miss Margaret Halsey, daughter of Capt. and Mrs. William F. Halsey, of the Navy, and Mr. Preston L. Spruance, of Wilmington, Del., which will be the outstanding nuptial event in local circles so far this season, have been selected. The wedding will take place in the Naval Academy Chapel next Saturday evening at 8:30 o'clock, Commander Frank H. Lash, chaplain, officiating.

The matron of honor will be Mrs. Lawrence M. Schmidlapp, formerly Miss Clarinda Stephenson, of Cincinnati. The bridesmaids will include Miss Elizabeth Woodward, Norfolk, Va.; Miss St. Clair Smith, daughter of Rear Admiral and Mrs. St. Clair Smith, now in Panama; Miss Deborah Halsey Turnbull, Wilmington, Del.; Miss Louisia L. Spruance, Wilmington, Del., sister of the bridegroom; Miss Janet G. Patterson, Wilmington, Del., and Mrs. Campbell MacPherson, St. Johns, Newfoundland, formerly Miss Faith Vilas, who was married in New York June 6.

The flower girls will be Miss Florence Gearing, daughter of Commander and Mrs. Wallis Gearing, of Great Lakes, Ill.; Miss Polly Peyton, daughter of Commander and Mrs. Thomas Peyton, of Annapolis; Miss Mary Dutton, daughter of Capt. and Mrs. Benjamin Dutton, new of Annapolis. The Misses Gearing and Peyton are cousins of the bride-elect.

William W. Spraunce will be his brother's best man and the ushers will be William F. Halsey, brother of the bride; Mr. Ferdinand LaMotte 3d, Wilmington; Mr. Henry Canby, Wilmington; Mr. John Ranck and Mr. K. Vanderlip, New York; Mr. George Hoopes and Mr. Clement Hoopes, Wilmington; Mr. Leroy Nicol, Buffalo, N. Y., and Mr. Mark Balis, Philadelphia.

Mrs. Sewell and Mrs. Sherman Give Silver Wedding Tea.

Mrs. Sewell, wife of Instructor William H. Sewell, of the Naval Academy department of modern languages, and her sister, Dr. Elizabeth Sherman, of Baltimore, gave a tea last Thursday afternoon at the Sewell home in Wardour, Annapolis, in celebration of the twenty-fifth wedding anniversary of the Rev. Dr. and Mrs. H. H. Sherman, of Washington, parents of Mrs. Sewell and Dr. Sherman. There were about 60 guests, all friends of Dr. and Mrs. Sherman, from Washington and Baltimore. Assisting at the tea table were Mrs. Francis O. White, jr., and Mrs. Hal Garner, of West Annapolis, and Dr. Margaret Ballard, of Baltimore. The tea was a decided surprise to the guests of honor. The Rev. Dr. Sherman is a retired minister of the Southern Methodist Church.

Mrs. Gatch, wife of Commander Thomas L. Gatch, was hostess at tea Monday afternoon at the home of her mother, Mrs. Robert B. Dashiell, in honor of Lieut. and Mrs. Alfred H. Richards, who left Annapolis Thursday for San Francisco, whence they will sail June 24 for China. Assisting Mrs. Gatch in serving were her mother, her sister, Mrs. Hatcher, wife of Maj. Julian S. Hatcher, U. S. A., and Mrs. DuBose, wife of Commander Laurance T. DuBose.

Miss Priscilla Stockwell entertained at a small tea yesterday afternoon at her home in Wardour in honor of Mrs. Maud M. Neel, of Richmond, Va.

Commander and Mrs. Augustin T. Beauregard and daughter, Miss Betty Beauregard, left Annapolis Tuesday for the West Coast. Commander Beauregard recently completed a tour of duty as head of the department of modern languages at the Naval Academy and has been assigned to the staff of the commander in chief of the fleet. Mrs. Beauregard and daughter will make their home in Long Beach, Calif.

Miss Clare Green entertained two tables of bridge Monday evening for Mrs. Adair, wife of Lieut. Charles Adair. Mrs. Adair, formerly Miss Kitty Halligan, daughter of Rear Admiral and Mrs. John Halligan, left Annapolis Wednesday for the West Coast.

Mrs. T. B. Ellis left here Tuesday to return to her home in Atlanta, Ga., after passing a week with Mrs. John L. Chew. Mrs. Ellis came here with her son, who is a member of the new fourth class at the Naval Academy.

House Guests Entertained At Kincaid Home.

Lieut. and Mrs. Earle H. Kincaid have as their house guests Mrs. Kincaid's sister, Miss Annette Norris, and her friend, Miss Katherine Thiems, both of Raleigh, N. C.

Mrs. Hughes, wife of Capt. W. N. Hughes, of Newport, R. I., is passing this week-end as the guest of Lieut. Comdr. and Mrs. Vincent H. Godfrey. The Godfreys entertained at dinner for her this evening, the guests afterward attending the dance at Annapolis Roads Club.

Capt. and Mrs. Edward H. H. Old entertained at dinner Tuesday evening in honor of Comdr. Willard J. Riddick, Navy Medical Corps, and Mrs. Riddick, who left Thursday for Honolulu.

Mr. and Mrs. Laurance L. Browning announce the birth of a son, Louis Nulton Browning, at Haywood Hospital, Maysville, Ky., June 8. The baby is a grandson of Vice Admiral Louis M. Nulton, former superintendent of the Naval Academy, and Mrs. Nulton, and of Mr. and Mrs. S. P. Browning, of Maysville.

Capt. Charles W. Eliason, Navy Supply Corps, has completed a tour of duty at the Naval Academy, and with his family will leave Annapolis the latter part of this month for the navy yard, New York, his next assignment to duty.

Mrs. McCandless, wife of Capt. Byron McCandless, has left Annapolis to join her husband in California. Her son, Ensign Bruce McCandless, who graduated from the Naval Academy June 2, and who has been assigned to duty with the fleet, and Mrs. Oakley W. Robinson, formerly Miss Velma McCandless, are also en route to the West Coast.

Lieut. and Mrs. John F. Greenslade and infant have gone to Washington, where they will pass several weeks at the Wardman Park Hotel.

A number of parties are being given in honor of Mrs. Lloyd M. Mustin, wife of Ensign Mustin, formerly Miss Emily Morton, of Annapolis, whose wedding took place in St. Anne's Episcopal Church on June 8. Wednesday afternoon Mrs. Van Nagell, wife of Lieut. John R. Van Nagell, gave a tea for her, and Miss Bianca Clement, daughter of Mrs. Clarence E. Clement, of Ogle Hall, will give a tea in her honor next Tuesday afternoon. Ensign and Mrs. Mustin are living in the Claude Apartments until July 1,

Recent Bride

Harris & Ewing.

MRS. FREDERICK J. LIBBY, who was Miss Faith Ward, of Milton, Mass., before her marriage June 11 in the Friends Meeting House on Florida avenue.

Miss Walker Wed to W. T. Newcomb

The wedding of Miss Mary Jane Walker, daughter of Mrs. Walker Huffman and the late Mr. Herbert Newton Walker, to Mr. Wyllis T. Newcomb, son of Mr. and Mrs. Josiah P. Newcomb, of New York, formerly of Washington, took place yesterday afternoon at 4:30 o'clock at the Shoreham in the apartment of Mr. and Mrs. Charles Williamson.

The apartment was decorated with white flowers and on either side of the improvised altar were tall standards of calla lilies.

The bride was escorted by Mr. Edwin S. Puller, long a friend of the family, and was given in marriage by her mother. She wore a Callot model of heavy white satin, fashioned on princess lines, with a long circular train. Her tulle veil was held with a cap of old duchesse lace, and a wide band of the same lace outlined the edge of the veil. She carried gardenias and lilies of the valley.

Miss Frances Lummis, who was the bride's attendant, wore a gown of powder blue chiffon with a large hat to match. She carried an old-fashioned bouquet of pink and blue flowers.

Mr. Joseph Newcomb was best man for his brother.

Mrs. Huffman wore a beige lace gown with a hat to match and a corsage of orchids.

Following the ceremony there was a reception for the guests who had attended the wedding, after which Mr. and Mrs. Newcomb started on a wedding trip to Canada, the latter wearing a brown and white ensemble. They will be at home after August 1 in Cambridge, Mass., where Mr. Newcomb will continue his studies at Harvard Law School.

Mrs. Zell Gibson Roe, of Dallas, Tex., is passing some time in Washington with Mrs. Huffman, having come to attend the wedding.

Mr. and Mrs. Max David, of the Argonne Apartments, announce the graduation of their son, Mr. Leo David, from the George Washington University on June 15. Mr. David during his senior year was editor of the university's weekly newspaper and business manager of the Drama Club. For scholastic excellence he was elected to Pi Gamma Mu, national social science honor society, and for participation in extracurricular activities to Omicron Delta Kappa, national honorary activities fraternity, and Pi Delta Epsilon, national honorary journalistic fraternity. He is also a member of Phi Epsilon Pi social fraternity.

Mr. David will enter the Harvard University Graduate School of Business Administration in September.

Shower Fete Given Miss Ruth Kohner.

Miss Janet Kohner entertained with a surprise party recently in honor of her twin sister, Miss Ruth Kohner, whose engagement to Mr. Joseph Sharlin, of Trenton, N. J., was recently announced.

Miss Dorothy Boyle returned yesterday to her home, 1724 Lamont street, from Paris, where she has passed a year studying at the Sorbonne and at the Alliance. Miss Boyle is an honor graduate of Sweet Briar College, 1931 class.

Dr. and Mrs. Matthew Mendelsohn, whose marriage recently took place, will go to Baltimore to make their home. Mrs. Mendelsohn is the former Miss Esther Jacobson, of Baltimore. Dr. Mendelsohn is the son of Mr. and Mrs. A. Mendelsohn, of Argyle Terrace, and recently graduated from George Washington University Medical School

Mr. Arthur Marks, jr., who graduated with honor from Syracuse University, is in town with his parents.

Mrs. Abel Saks has as her guest her sister, Mrs. B. B. Wechsler, of Pittsburgh.

A number of Washingtonians are attending the Tri-City Golf and Tennis Tournament being held in Richmond yesterday and today. Washington, Richmond and Norfolk are represented.

when Ensign Mustin will leave for the West Coast for duty on the U. S. S. Augusta.

Mr. and Mrs. James Smith, of Flushing, N. Y., announce the wedding of their daughter, the former Miss Irene Smith, to Ensign Joseph E. Flynn, of the Navy, son of Mr. and Mrs. Michael J. Flynn, of Long Island, N. Y. They were married secretly in St. Mary's Catholic Church, Annapolis, on June 1. Ensign Flynn graduated from the Naval Academy in 1931, and is now assigned to duty on the U. S. S. Chester.

Sigma Epsilon Grand Council Is Entertained

Miss Gallahorn Is Hostess to Meeting Convened in North Woodside.

Mr. and Mrs. Philip M. Hamilton attended the graduation exercises at the National Law School in Washington last Monday evening. Later they attended a buffet supper at the home of Dr. and Mrs. Howard F. Strine, given in honor of the graduation of their son, Fred E. Strine.

Last Monday evening Miss Louise Gallahorn, grand chancellor of the Sigma Epsilon Sorority, was hostess at her home in North Woodside for the grand council meeting, at which plans were discussed for the convention, to be held next week at the Mayflower Hotel.

Mr. and Mrs. Robert W. Benner, of Montgomery Hill, had as their dinner guests last Monday evening Mr. and Mrs. Douglas Sears and daughter, Mildred.

Mr. and Mrs. J. G. Pratt, together with their two sons, Bob and Reeve, are spending a few days at the Rock Bottom Club.

Mr. and Mrs. Philip M. Hamilton had as their dinner guests last Tuesday Justice and Mrs. O. R. Luhring, of Washington.

Mrs. Douglas Sears and daughter, Mildred, left last Saturday for Crisfield, Md., where they will spend the summer with relatives.

Last Sunday evening Mrs. Donald C. Barnhart entertained at two tables of bridge.

Mr. and Mrs. W. L. Dulin had as their guests last week-end Mr. and Mrs. Paul Dulin, of Baltimore.

The Glen Ross Road Bridge Club met last Wednesday evening at the home of Mr. and Mrs. Donald C. Barnhart. The prizes were won by Mrs. Northup and Mr. Gilbert Clark.

At the ladies' night celebration of Silver Spring Lodge, held in the Masonic Temple last Monday evening, Miss Leontine Gallahorn entertained with songs.

Mrs. W. T. Thomasson, of Montgomery Hill, entertained her Washington card club last Tuesday evening.

Miss Eva Freed, of Montgomery Hill, entertained two tables of bridge last Monday evening.

Miss M. E. Wysong, of Montgomery Hill, spent last week-end in Luray, Va.

Dr. Howard Dozier, of Columbia boulevard, left last Saturday for St. Louis, Mo., where he will attend a Government hearing.

Prof. W. P. Ballard, of the University of Maryland, was the luncheon guest last Thursday of Mr. and Mrs. Frank A. Lutz.

Mrs. Sena Freed, of Montgomery Hill, had as her guests over last week-end Mr. and Mrs. Paul Freed, Mr. and Mrs. Harold Portor and Miss Madeline Freed, of Waynesboro, Va.

Mr. and Mrs. W. L. Thomasson, of Montgomery Hill, entertained 20 friends recently at the Indian Spring Golf Club.

Mr. and Mrs. W. L. Dulin had as their dinner guests Mr. and Mrs. Lee Dulin and their son, Vernon.

Mrs. Gallahorn entertained Washington friends last Sunday in honor of her birthday.

Mr. and Mrs. Melvin F. Benjamin had as their supper guests, June 11, Mr. and Mrs. Julius A. Maedel and Mr and Mrs. Hermann H. Bergmann.

Mrs. O. B. Magruder is spending two weeks in Pennsylvania, where she is visiting relatives. Mr. Magruder is staying with his brother in Bettsville, Md.

Luncheon Is Given In North Beach, Md.

Mrs. A. Louis Espey entertained at luncheon last Thursday in her summer home at North Beach, Md. She was assisted by her sister, Mrs. George M. Casper.

The house was decorated in red roses from Mrs. Espey's picturesque gardens. After luncheon the guests enjoyed an afternoon of bridge, each guest receiving a very pretty prize. This was followed by a garden supper.

The guests included Mrs. Estelle Bayne, Mrs. James G. Bright, Mrs. Harry Flicker, Mrs. Walter A. Hegner, Mrs. Arthur Menshaw, Mrs. Robert D. Mills, Mrs. Hugo A. Matill, Mrs. Charles Lashhorne, Mrs. Edith Tracey, and Mrs. Jack W. Holder.

JULIUS GARFINCKEL & CO.
F STREET AT FOURTEENTH

OUR MARVELOUS COOLING SYSTEM KEEPS THE STORE COOL AND COMFORTABLE FOR SHOPPING.

IN THIS DAY WHEN SO MANY ORDINARY GOODS ARE BEING SOLD, AND SO MANY WILD BARGAINS ARE BEING ADVERTISED,

Every Day Customers of Judgment and Taste Tell Us What a Great Pleasure It Is to Have a Store Like This to Come to . . . a Store Where Quality and Style Are Still Maintained . . .

They tell us we are accomplishing something quite extraordinary in offering first class goods at prices generally asked for ordinary goods.

As a matter of fact, we are striving to even greater extent today to give you the very best goods to be had . . . and, as above stated, to give them to you at prices no higher, often less, than are asked for ordinary goods . . .

TOMORROW

EVERY DEPARTMENT IN THIS UNUSUAL STORE WILL HAVE NEW DISPLAYS OF MARVELOUS GOODS . . . YOU WILL BE AMAZED AT THE REMARKABLE VALUES FOR STOCKS OF SUCH QUALITY AND CHARM . . . WE INVITE YOU TO SEE THEM.

BIGGS
Special Sacrifice Sale!
GOODS at Cost and Less!

Queen Anne Chest of Drawers. Regular Price, $150.00

SALE PRICE $87.50

Due to the fact that we wish to keep our factory working, we have given an order duplicating our ENTIRE STOCK of Colonial Mahogany Furniture, Brasses, Pictures, etc. Therefore, we must sell all of the furniture on our floor in the shortest possible time!

We have not considered cost and each article is reduced in accordance with its condition! The merchandise is all new and has been used as samples for only a short time! Among the reproductions can be found Dining Room, Bed Room and Living Room Furniture!

Naturally, the first customers to come in will get the best selection!

All purchases of $100 or over will be delivered (free of charge) by truck within a radius of 50 miles of Washington!

We will not close our salesroom this summer, but are inaugurating the following summer hours:

9 A. M. to 5 P. M., and Closed All Day Saturday.

No C. O. D.s
No Refunds

All Sales Final

No Approvals
No Returns

We make more than 500 true copies of old Virginia pieces

Biggs Antique Co.
1224 Connecticut Ave.

SENSATIONAL
. . . new
ZOTOS
PERMANENT

Public Zotos Demonstration Will Be Held Monday and Wednesday at 10 A. M. and Tuesday and Thursday at 3:30 P. M. in Our Salon on the Fourth Floor.

Make Your Appointment NOW for a ZOTOS Permanent Wave

. . . No Machines!
. . . No Electricity!

• WHELAN'S •
Specialty Shop

1105 F St. N.W. NAtional 8225

JULIUS GARFINCKEL & CO.
F STREET AT FOURTEENTH

• Our Cooling System Makes Your Shopping Pleasant •

In Our Men's Shop . . .
Furnishings and Clothing
of Genuine Quality

The assurance of the best makes our men's shop headquarters for men who realize the value of smart, correct appearance at all times . . . Here are wonderfully complete lines of perfect Furnishings . . . Here are the best looking Summer Suits of Linen, Flannels . . . Sports Coats . . . Hats . . . Shoes . . . Call to see them

TOMORROW

Opposite the Mayflower
Rizik BROTHERS
CONNECTICUT AVE.

Your Inspection Is
Cordially Invited

. . . to a most unusual presentation of current fashions at remarkable reductions. Every garment in our Connecticut Avenue Salon—dresses, coats, suits and sportswear—have been radically repriced to effect an immediate clearance.

QUEEN QUALITY BOOT SHOP

VITALITY
WHITE SHOES

will assure you smartness and comfort in Vacation Footwear

There's a smartness and jauntiness in these just arrived Vitality Health Shoes that will keep you fresh and charming the whole day through.

$5 and $6

Shown in White Kid
Genuine White Buck
Black and White
Brown and White
Combinations,
Also Sea Sand, Black
and Brown Kid
and Patent Leather

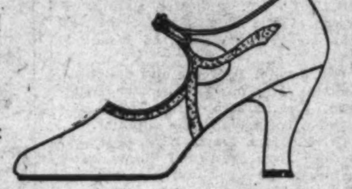

Sizes 2½ to 10
Widths
AAAA to E

Queen Quality Boot Shop
1219 F Street N. W.

The
KENNEDY-WARREN •
Washington's First Air-Cooled Apartment

Invites You to Drop in Today

to enjoy the cool, refreshing air that is constantly supplied throughout the building . . . a feature that adds much to "the joy of living" during hot summer months . . . Let us show you the choice apartments now available.

Dine at the Kennedy-Warren dining room today in cool, restful surroundings.

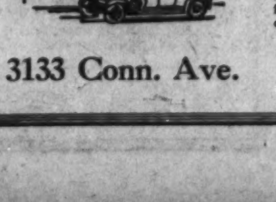

Three rooms and bath
$90 to $95
Four rooms, bath and lavatory, $95 to $120
Six rooms and three baths
$175 to $185

A few furnished apartments available for rent during summer months.

Rentals include electricity, gas, electric refrigeration and parking facilities for guests of tenants.

3133 Conn. Ave. Adams 9600

Dinner Given To Visitors of South Africa

Mr. and Mrs. James V. Bennett Entertain for Mr. and Mrs. Cross.

Mr. and Mrs. James V. Bennett entertained at dinner and bridge on Wednesday evening in their home in honor of Mr. and Mrs. Cecil Cross, of Cape Town, South Africa, who are visiting here. There were eight guests.

Mr. Blaine Clarke, son of Mr. and Mrs. Aubrey Lynn Clarke, entertained at a dance Friday night in his home, when his guests were Miss Margaret Walker, Miss Dorothy Warrington, Miss Patricia Jones, Miss Betty Walker, Miss Betty Benton, Miss Eleanor Jones, Miss Betty Harz, Miss Betty Lloyd Hutchinson, Miss Mary Sherden, Mr. Willie Smith, Mr. Herbert Hopkins, Mr. Vernon West, Mr. Louis Yokle, Mr. Elmer Chovan, Mr. Ralph Van Orsdell, Mr. Kirke Dickson and Mr. Richard Bishop.

Miss Jacklyn Dotterer and Mr. Charles Dotterer, daughter and son of Mr. and Mrs. Harold E. Dotterer, were hosts at a dance last evening in their home, when they had 35 of their classmates as guests.

Mr. and Mrs. Walter Miles, of Jocelyn street, were hosts at an al fresco supper and bridge party Friday evening, June 10, given for their bridge club. The guests numbered eight. Mrs. Miles gave a lawn fete in the garden of her home earlier for the Constitution Chapter of the Daughters of the American Revolution, of which she is a member.

Mr. Godfrey Kauffmann and Mr. Rudolph Kauffmann, sons of Mr. and Mrs. Rudolph Max Kauffmann, of Greenacre, have returned to their home from the Choate School.

Mr. Gale Geddes has returned to his home from Dartmouth College to spend the summer vacation with his parents, Mr. and Mrs. Bond P. Geddes.

Mr. and Mrs. Bolitha J. Laws, accompanied by their children, Nancy Lee, Margaret and Bolitha, jr., have gone to Ocean City, Md., where they have taken a cottage for the summer. Mr. Laws will return to Chevy Chase and will join his family for weekends.

Miss Adams Departs For Madison, Wis.

Miss Ruth Adams left by motor Friday for Madison, Wis., where she will spend a fortnight before returning. Mrs. E. B. Adams went yesterday to Rehoboth Beach, Del., where she will spend two weeks.

Mrs. Avon Morse Nevius and her son, Jack Nevius, will go to New York City tomorrow and will sail Tuesday aboard the S. S. Lafayette for France. They will spend some time touring the chateau country, later going to Paris. They expect to remain abroad all summer.

Mr. and Mrs. Edwin C. Dutton and their daughter, Miss Grace Edwina Dutton, have returned from Nashville, Tenn., where they went to attend the wedding of Mrs. Dutton's son, Mr. Harmon Nicodemus, of Rocky Mount, N. C., and Miss Julia Aileen Collins, of Nashville, which took place there recently.

Mrs. Fred E. Shoemaker will be hostess tomorrow evening at supper and bridge in her home, when she will entertain her bridge club

Mr. and Mrs. Jennings Bailey, jr., have returned after attending the wedding of Miss Margaret Olmstead and Mr. Lynn Orville de Lashmutt, which took place on June 11 in Front Royal, Va. Mr. and Mrs. Bailey took a short motor trip through Virginia after the wedding.

Miss Marjorie Garland, Miss Helen Tewksbury, Miss Virginia Hall, Mr. Kent Clarke and Mr. Edward Northrup were among those who went last week-end to Charlottesville, Va., to attend the June dances at the University of Virginia.

Miss Katherine Dunlop is expected to return tomorrow to her home from a trip to the West Coast, where she went to attend the national convention of the Junior League.

Miss Frances V. Phillips, daughter of Mr. and Mrs. Hugh E. Phillips, will leave Tuesday for Richmond, Va., where she will be the sponsor for the division commander of the Sons of Confederate Veterans at the Confederate reunion there this week.

Mrs. Kirby Is Hostess To Delta Gamma Chapter.

Mrs. Thomas Kirby entertained the Alumnae Chapter of Delta Gamma on Tuesday evening. She was assisted by Mrs. Gerald Flood, Mrs. Clarence Eder, Mrs. George Clark and Miss Dorothy Waters.

Mrs. Jesse W. Nicholson and Mrs. Charles E. Wright have motored to Chicago, where they attended the Republican national convention. They will remain there several weeks and will attend the Democratic national convention before returning home.

Mrs. George Huguely has gone to Atlantic City, N. J., where she expects to spend a fortnight.

Mrs. William Collins and her nieces, Miss Frances Wheeler and Miss Elizabeth Wheeler, have motored to Montgomery, Ala., where they are visiting.

Mr. and Mrs. Frederick A. Woodis had as their guests last week in their home Mrs. Harry B. Riffenburg and her son, Ralph Riffenburg, of Blacksburg, Va.

Motor to Princeton For Graduation There.

Mr. and Mrs. Millard F. West and Miss Betty West have motored to Princeton, N. J., where they will attend the graduation exercises tomorrow at Princeton University, when Mr. Millard F. West, jr., will be graduated. Mr. and Mrs. West spent last week-end at Atlantic City, N. J. Miss West was a guest for the week-end at West Point.

Mr. Walter S. Gard, jr., has returned to his home for ten days. He will then return to the University of Virginia, where he will attend summer school.

Mr. and Mrs. Clinton L. Wolcott and their daughter, Miss Helen Wolcott, of West Kirke street, will leave this week by motor for Ithaca, N. Y., where they will attend the graduation of Mr. Jack Wolcott from Cornell University.

Mrs. Young Cordell has returned from Norfolk, Va., where she spent five days.

Mrs. Carden F. Warner and her daughters, Miss Julia Warner and Miss Katherine Warner, will leave this week for their home at Boothbay Harbor, Me., where they will spend the summer. Dr. Warner and Miss Mary Warner will join them later in the summer.

Mr. and Mrs. Frank P. Cartwright entertained at bridge Wednesday evening, when their guests were Mr. and Mrs. Stowell Smith, Mr. and Mrs. Charles French and Mr. and Mrs. Carl Bahr.

Mrs. Gilbert Entertains At Luncheon and Bridge.

Mrs. Arthur B. Gilbert was hostess at luncheon and bridge Wednesday afternoon, when the company numbered sixteen.

Mr. and Mrs. Benjamin D. Chapman and their son, Robert Chapman, have returned to their home in Akron, Ohio, after being the guests for several days of Mr. and Mrs. Carl Stuhler.

Miss Elizabeth Sawtelle and Mr. Trimble Sawtelle have returned after visiting their cousin, Miss Byenina Clarke, in St. Petersburg, Fla. Miss Clarke, whose home is in Ventnor, N. J., motored to Chevy Chase with them to spend several days.

Mrs. Irving P. Hall has returned from Orkney Springs, Va.

Mr. and Mrs. Harry D. Copenhaver sailed for Europe last week. They will spend the summer touring on the continent and will return to their home in Rittenhouse street in September.

Dr. and Mrs. Oscar B. Hunter spent last week-end cruising on their boat.

Dr. Wilhelm Tennenberg, of the German Embassy; Frau Tennenberg and their family are now established at 30 Quincy street, where they will spend the summer.

Col. Harry O. Smith, U. S. M. C.; Mrs. Smith and their family are occupying the home of Mr. and Mrs. Charles P. Sisson at 6010 Brookville road for the summer.

Mrs. Burr N. Edwards and her son, Burr N. Edwards, jr., have returned after spending ten days motoring through Connecticut and New York.

Mr. and Mrs. E. Barrett Prettyman and their children motored to Ocean City, Md., Friday, where they have taken a house for the summer. Mr. Prettyman will return to Chevy Chase and will join his family for weekends.

Mrs. George Gravatt was hostess at tea on Saturday, June 11, to the members of the musical appreciation section of the Chevy Chase Woman's Club.

Snapped on Shopping Tour

Underwood & Underwood.

MRS. PAUL H. HATCH
with her constant companion, who goes shopping and visiting with her.

Many Attend Horse Show At Upperville

Capital Society Leaders Among Those Having Boxes at Grafton Farms.

Special to The Washington Post.

Upperville, Va., June 18. — Box holders for the 1932 exhibition of the Upperville Colt and Horse Show, held at Grafton Farms, near Upperville, this week, included Admiral Cary T. Grayson, Gen. William Mitchell, Mrs. D. C. Sands, Mr. William du Pont, jr., Mr. Hubert Phipps, Mrs. Anne Archbold, Mrs. Thomas Atkinson, jr., Mrs. John B. Anderson, Mrs. J. C. Butler, Mr. Alvin V. Baird, Maj. Eugene Bradbury, Mrs. Robert Y. Conrad, Maj. W. H. Clifford, Mr. T. U. Dudley, Mrs. Aldrich Dudley, Mrs. C. C. Delaplane, Mrs. Hunter deButts, Mrs. H. Rozier Dulany, Mrs. W. H. Frost, Mrs. W. G. Fletcher, Mrs. Joshua Fletcher, Mrs. Gizypha, Mr. Kenneth Gilpin, Mrs. Thomas B. Glascock, Mrs. George Gaither, Mrs. Fairfax Harrison, Mr. W. P. Hulbert, Mrs. Edmund Horgan, Mr. W. F. Hitt, Mr. B. E. Basil Hall, Dr. R. L. Humphrey, Mrs. C. Oliver Iselin, Mrs. E. Jacobs.

Mr. Wallace D. Kenyon, Miss Elizabeth Lemmon, Mrs. C. D. Langhorne, Mr. Sterling Larrabee, Mr. Paul Llewellyn, Mr. Frank Littleton, Mrs. M. H. Lyon, Mrs. Frederic McElhone, Mrs. Houghton Metcalf, Miss C. H. Noland, Mrs. H. T. Oxnard, Mr. John Pysowski, Mr. Henry W. Poole, Mrs. Richard S. Peach, Col. M. G. Richardson, Dr. A. C. Randolph, Col. S. C. Reynolds, Mrs. J. T. Ramey, Mr. J. L. Redmond, Mrs. Courtney Smith, Mrs. Fred Sharp, Mrs. J. B. Skinner, Mrs. G. H. Slater, Mrs. Walter West and Mrs. W. B. Watkins.

The show has been largely attended by society folk from all the large cities nearby.

JULIUS GARFINCKEL & CO.
F STREET AT FOURTEENTH

For Wedding Gifts . . .
Our Remarkable Jewelry and
Silverware Departments

The season's smartest brides will treasure the Garfinckel Gift . . . It's especially advisable to shop now as we have many extraordinary values in diamond jewelry and unusual pieces made of fine precious stones . . . watches and silverware . . .

Now, too, is the time to have our experts do repairing, remounting or recreating for you. Jewelry and watch repairs a specialty.

SECOND FLOOR DRESS SHOPS

THE NEW Jelleff's
Lace Jacket
Frocks
A Wanted Fashion
Irresistibly Priced at Jelleff's
$25
For Women and Misses

An outstanding selection of lace frocks, each with its indispensable jacket, each with a flat crepe or satin slip. Cowl necklines drape softly, skirts ripple to the floor, stunning brilliant buckles and clips. Grand for vacations because they pack perfectly. Sizes 14 to 20, 35 to 41, 36 to 44.

Spanish, Bohemian, Chantilly Type Laces, Pigeon Pink, Beige, Black, White, Blue, Nile Green.

ANNOUNCING THE OPENING

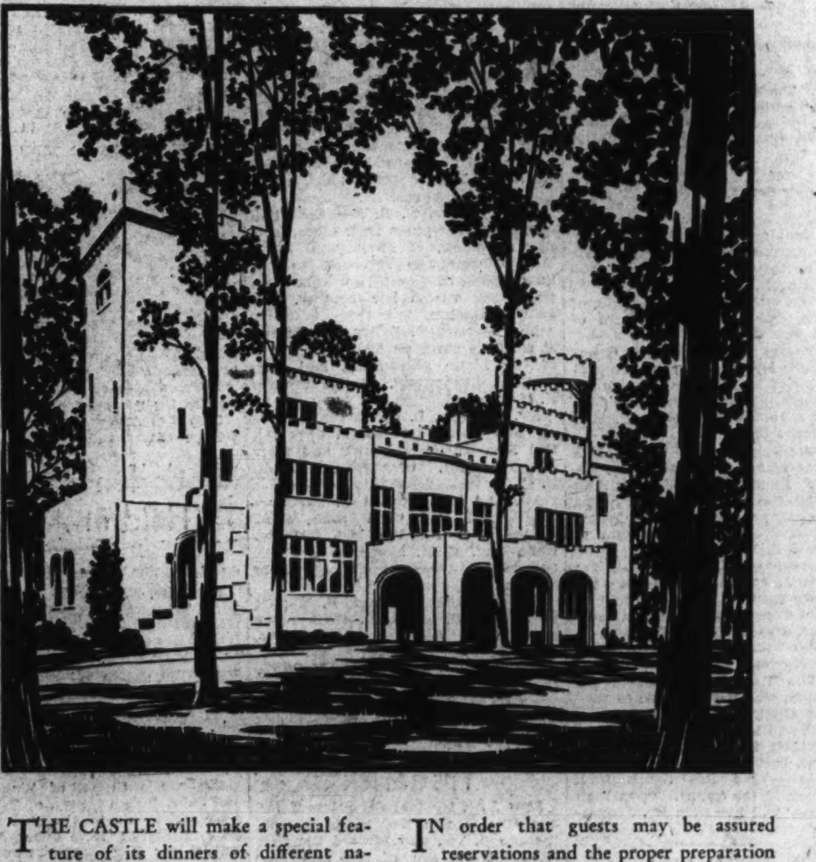

Saturday, June Twenty-Fifth
of
ROSSDHU CASTLE
CLUB

With Its First Formal Entertainment, a
MIDSUMMER
MOONLIGHT BALL

ROSSDHU CASTLE, in Braemer Forest, Chevy Chase, Md., is built after the design of a castle of the Colquhoun Clan on Loch Lamond, Scotland, with its keystone sent by Sir Iaan Colquhoun, head of the Clan, to its owners, Capt. and Mrs. C. C. Calhoun, from the tower of the ancient Rossdhu, built some time prior to the year 1100. It has now been placed under the direction of a committee which has been given authority to extend guest privileges to a selected list to whom honorary guest cards, strictly personal and non-transferable, will be extended for the summer season.

The Castle, located in a lofty forest of primeval trees on the summit of a hill overlooking Rock Creek Park, with its terraces, its roof garden for dinner and dancing, its lake for boating, swimming and fishing, will form an ideal resort for the stay-at-homes and visitors in Washington during the warm season. With its authentic antique furnishings, the Castle will also give a home-like atmosphere of comfort and culture for private entertaining, weddings, banquets and general relaxation. The fine library, card room and dining room with its rare paintings and background, exquisite china, silver and linens afford an unusual atmosphere not to be found in any commercially furnished hotel, club or restaurant.

A Scottish atmosphere will be carried out in detail. "Bonnie Lassies" who will serve as waitresses will wear the laddies' kilts with bare knees and soft shirts. The cards of admission will be vised by a Highlander in Scottish regalia, who will be stationed at the portcullis, over the moat, which forms the entrance to The Castle. The Castle will have its own orchestra, dressed in the Scotch motif, furnishing modern dance music. There will be dancing on the roof every Wednesday and Saturday nights. In inclement weather guests will be transferred to the spacious banquet hall indoors.

THE CASTLE will make a special feature of its dinners of different nationalities, in addition to simple American or chicken dinners for those who prefer them. Afternoons there will be English teas with toasted muffins, crumpets and scones. Russian teas with caviar, and coffee cake.

A specialty will be made of Sunday morning breakfasts, with chicken and waffles, Virginia ham and hot breads. Typical Scotch menus will always be served.

IN order that guests may be assured reservations and the proper preparation of meals, especially those of an international character, they should telephone in advance. Everything served will be specially prepared.

Beautifully furnished rooms, spacious and cool in summer, with private baths, are available for any length of time, or for putting up guests for visits or for week-end parties.

The Cooperation of the Following Firms Furnishing Food Supplies and Equipment Is Appreciated:

Dulin & Martin
China, Glass, Silver and Kitchen Equipment
Anheuser-Busch, Inc.
Budweiser and Busch Extra Dry Ginger Ale
Joseph P. Gamble
Fancy Meats
Wilkins Coffee
"Just Wonderful"
The Palais Royal
Table Linen, Occasional and Lawn Furniture
Chestnut Farms Dairy
Highest Quality Dairy Products
Potomac Fish & Poultry Co.
Sea Food
Abner-Drury Co.
"Prince of Ales" Pale Ginger Ale Royal Pilsen Beer
Compo Flooring Co.
Dancing Floor for the Roof Garden
Samuel C. Palmer Co., Inc.
Utmost Quality Since 1843 Ginger Ale and Beverages All Flavors
S. A. Gatti
Imported Groceries
Chas. G. Stott & Co.
Paper and Paper Specialties
Standard Laundry, *Rosslyn, Va.*

Prices "Surprisingly" Moderate
Membership cards are required, but there are no initiation fees or dues for the summer season.

To reach The Castle drive out Connecticut Avenue to Chevy Chase Circle, turn right to the Brookville Road, go about two miles on the Brookville Road to a sign on the right reading "Braemer Forest," turn right and follow short distance, bearing to left until entrance Lodge is reached.

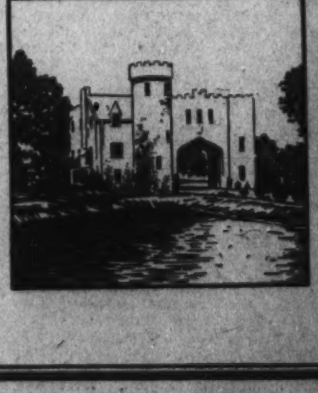

FOR RESERVATIONS OR INFORMATION
Call RENE RAUSCHER
Director Service and Cuisine
Wisconsin 3779

MRS. TERRILL BRAZELTON
Chairman of House Committee

MRS. WILLIAM LAIRD DUNLOP, Jr.
Chairman of Committee on Invitations

Party Given In Rockville For Teacher

Appreciation Manifested for Miss Gladys Watkins, Who Was Married Yesterday.

Special to The Washington Post.

Rockville, Md., June 18.—At the last meeting of the P. T. A. of the Bethesda elementary school a token of appreciation was presented to Miss Gladys Watkins, of Rockville, one of the members of the faculty. Miss Watkins' marriage to Mr. Lawrence J. Kailer, of Philadelphia, Pa., took place today. Mrs. Kailer was also entertained at a surprise luncheon preceding the P.-T. A. meeting.

Much interest is being shown in the benefit contract bridge tournament which will take place on the evenings of June 22 and 23 at the Episcopal parish house. Mrs. Howard Priest, of Washington, an accredited instructor, will conduct the tournament. Mrs. Albert Bouic and Mrs. Darby Bowman are in charge. A number of out-of-town people are expecting to participate, and a keen enthusiasm is being shown in Rockville.

Mr. and Mrs. Cramer Burke and Miss Hattie McFarland have gone to Atlantic City, where they will remain for ten days.

A wedding of interest took place recently in Washington, at the New York Avenue Presbyterian Church, Washington, when Miss Laura Jenkins, daughter of Mrs. George Henry Jenkins, of Baltimore, became the bride of Mr. Richard Stanley Blaisdell, of Washington. After returning from Canada, Mr. and Mrs. Blaisdell will live at the Chastleton, Washington.

Miss Helen Pyle, of Poolesville, is a guest at the home of Mr. and Mrs. Wilson Ward.

Miss Catherine Smith is visiting on the Eastern Shore.

Mrs. Harry Beard entertained Mr. and Mrs. Richard L. Waters and Dr. James Wilson at dinner on Friday evening at her home. After dinner Mrs. Beard and her guests were invited to the home of Mr. and Mrs. Adolph Gude, where they joined Mr. and Mrs. Gude and Mr. and Mrs. Darby Bowman at bridge.

Miss Elsie England entertained one of the bridge clubs during the week, at the home of Mrs. William Clark. Her other guests were Mrs. William Mobley, Miss Lula Bell, Mrs. Edward Stock, Mrs. Hempstone Griffith, Mrs. Barrett Wilson and Mrs. G. V. Hartley.

Miss Martha Williams entertained at two tables of bridge in honor of Miss Margaret Slade, of Reistertown, Md. Her other guests were Miss Emily Blandford, Miss Virginia Brewer, of Cumberland, and Messrs. John Brewer, Charles Brewer, William Welsh and Ralph Fowler.

The following Rockville people went to Washington to attend a bridge party given at the home of Miss Mary Anderson: Mrs. Walter Williams, Mrs. Bache Abert, Mrs. Edward Peter, Miss Margaret Dawson, Mrs. Mary Brooke, Mrs. Harry Dawson, Mrs. Sarah Fields and Mrs. Thomas Griffith.

Mrs. Gordon Keys entertained at bridge in honor of her mother, Mrs. Samuel Riggs.

Mrs. Sarah Fields entertained Mrs. Walter Williams, Miss Margaret Dawson, Miss Mary Brooke Mrs. Harry Dawson, Mrs. Samuel Riggs and Mrs. Wilson Ward at luncheon and bridge at her home.

Miss Martha Williams has accepted a position for next year as head of the dramatic department of the Anne Tillery Renshaw School of Speech, on Connecticut avenue, Washington.

The Community Garden Club of Rockville met at the home of Mrs. W. E. Ward with Mrs. George Allnutt as associate hostess. The recent flower show was discussed, and declared a success. It was suggested to hold another next year and to have exhibits open for children. This was prompted by their keen interest in this year's show. After the business session a Round Table discussion was held, during which time Mrs. L. L. Nicholson gave an account of her recent visit to Wakefield. Among the exhibits of the afternoon, was a handsome basket containing 21 varieties of climbing roses, cut from the garden of Mrs. B. T. Elmore. Refreshments were served in Mrs. Ward's rose garden.

Mrs. John A. Holmes has been to Chicago, Ill., where she want in the capacity of delegate at large for Maryland, at the Republican national contion.

Miss Clara Ray Waters has returned to the home of Mr. and Mrs. Richard Waters, after having been a student at St. Mary's Seminary, for a year.

Mrs. Wade Cothran, of Greenville, S. C., has been the guest of Mrs. Somervell Dawson this week.

Mr. William Bouic, a student at the University of Virginia, Charlottesville, has returned to his home for the summer.

The June meeting of the American Legion Auxiliary of the Henderson-Smith-Edmonds Post met with Mrs. Dan Louthan on Wednesday evening. Mrs. Sachs, chairman of the poppy drive, reported a total sum of $43.58 realized from the sale of poppies. The secretary reported that Marguerite Sudduth had been awarded the medal given by the auxiliary each year to the girl in the seventh grade whose work has been outstanding. Mrs. Harold Smith and Mrs. Albert Wolfson were appointed delegates to the American Legion convention, which will meet at Ocean City during August. This was the last meeting of the auxiliary until October, when Mrs. C. M. Grubb and Mrs. Frank Marshall will be joint hostesses at the home of the former.

Miss Emily Blandford entertained at luncheon at her home on Monday, in honor of her house guest, Miss Margaret Slade, of Reistertown, Md. Her other guests were Miss Martha Williams, Miss Catherine Dawson, Miss Virginia Brewer, of Cumberland; Miss Alice Diamond and her guest, Miss Dorie Speare.

Miss Marian Spear has returned for the summer, after being at Westhampton for the school term.

Mr. and Mrs. Bache Abert entertained the Husbands and Wives Bridge Club at their home on Friday evening.

Mr. Julian Fox, of Chester, Va., has been the guest of Mr. Somervell Dawson, jr.

Many Capital Folk At American 'Spa'

White Sulphur Springs, W. Va., June 18.—Mr. Charles Beecher Warren, former American Ambassador to Mexico, and Mr. Larz Anderson, former American Ambassador to Japan, have recently completed courses of the cure treatment and returned to their homes. Members of the summer colony will be Mr. and Mrs. Henry Waters Taft, Mrs. Robert Gardiner and Mrs. C. C. Deming, of Washington.

Miss Julia Saunders and Mr. H. C. Dickinson, of Washington, have joined the colony.

Hostess for Bride

Underwood & Underwood.

MISS EVELYN HOWE, who entertained at tea on Friday for Miss Doris Gasque, whose marriage to Lieut. John Hollowell 4th will take place on Thursday.

Bible Study Class Guests in Bowie

Special to The Washington Post.

Bowie, Md., June 18.—Mrs. J. S. Thornton entertained the Bible Study Class on last Thursday evening. Those attending were Mr. and Mrs. R. L. Garabaldi, Mr. and Mrs. T. P. Fletcher, Mr. and Mrs. H. B. Kelbaugh, Mrs. V. M. Nichols, Mrs. Helen Brown and Mr. W. L. Trott.

Mr. and Mrs. Robert Weagly and Mr. and Mrs. Harry Fowler attended the alumni banquet and home coming at the State Normal School at Towson, Md., on Saturday.

The graduating class of Bowie High School, the Misses Ruth Schafer, Elizabeth Kuhl, Bernadine Lloyd and Louise Brown and Wilbur Harmon, accompanied by Mr. and Mrs. Robert Weagly, Mr. and Mrs. Joseph Marshall, Mr. Grayson Lehman and Mr. Arthur Kelbaugh, attended a banquet at the Ran Tan in Washington on Thursday evening and then went to the theater.

Mr. and Mrs. Paul Huffington, of Tighlman, were the week-end guests of Mr. and Mrs. John Cowan.

Mr. and Mrs. Millard Schafer and daughter Ruth visited Mr. and Mrs. Charles Norris, of Baltimore, on Sunday.

Mrs. E. E. Perkins and son, Lloyd, have returned from a lengthy visit with her parents in the West.

Mr. and Mrs. Luther Bell were Sunday guests of Mr. and Mrs. James Bell, of Baltimore.

Mr. and Mrs. Robert Weagly were dinner guests of Mr. and Mrs. V. M. Nichols on Wednesday evening.

Miss Marie Norris is the house guest of Miss Ruth Schafer.

A party from Bowie motored to Frederick on last Sunday, attending the conference session at the Trinity M. E. Church. Those in the party were Mr. and Mrs. T. P. Fletcher, Mr. and Mrs. J. S. Thornton, Mr. W. L. Trott, Mr. and Mrs. H. B. Kelbaugh, Mr. and Mrs. Harry Fowler and Mrs. Mabel Nichols.

Mr. and Mrs. Lewis Dowling announce the engagement of their daughter, Naomi Bettina, to Merton Francis Morse, of Brooklyn, N. Y. The date for the wedding has not been set.

Kensington

Mr. and Mrs. E. G. Eifrig have gone to New York for the summer months. Their home in Washington street is being occupied by Mr. and Mrs. A. H. Koshman, of Washington, during their absence in the North.

Mrs. L. M. Cleveland was hostess to members of the Woman's Club when the final meeting of the season was held at her home in Bladensburg road, completing the thirty-third year. Mrs. Henry M. Milburn, the retiring president, presided. The annual picnic luncheon on the lawn preceded the meeting. Mrs. Edward A. Farrell read the annual reports of the State convention and the spring meeting of the County Federation recently held at Sandy Spring. Two successful "garden days" were held by the club and this report was given by the chairman, Mrs. J. Stealey Elms. She stated the $30 cleared will be given to the loan scholarship fund and the County Social Service.

Those elected to the membership committee are Mrs. Ernest J. Wakefield, Mrs. Harry C. Armstrong, Miss Annie Gayley, Mrs. George W. Ashworth and Mrs. Edmund S. Noyes. In closing the meeting Mrs. Milburn, the retiring president, presented the gavel to the new president, Mrs. Edward A. Farrell. The latter made a brief talk.

Mrs. William N. Borden, her son and daughter-in-law, Mr. and Mrs. Frank N. Borden, and their children arrived Thursday from Philadelphia and are the guests of Miss Annie Wilson and Miss Annie Gayley, for several days. Mr. and Mrs. Frank N. Borden also will visit Mr. and Mrs. Oliver Owen Kuhn at their home at Alta Vista, for some time.

Miss Anna C. Reinhardt was hostess yesterday to the graduates of her private school for deaf children, holding their first alumni meeting at her home, The Spruces, in Connecticut avenue, Kensington. The alumni banquet was held last evening at the Shoreham Hotel, Washington. The guests included Miss Reinhardt, Miss Anna Peck and Mr. and Mrs. Richard Congdon.

Interesting exercises will be held at 10:30 o'clock this morning, when a bronze tablet in memory of Dr. Alexander Graham Bell will be unveiled at the Bell Cottage, on Miss Reinhardt's school grounds.

Mrs. R. S. Wagner, of Philadelphia, is the house guest of her sister, Mrs. Francis D. Merchant, who recently bought the home of Mrs. T. A. Geddes, in Carroll place. Mrs. Edward Quintard, of Washington, daughter-in-law of the late Bishop Quintard, of Sewanee, Tenn., will soon arrive to pass the summer season with her sister, Mrs. Merchant. Mrs. Merchant and her sisters are the daughters of the late Gov. Shepherd, of Washington.

Mr. and Mrs. Cogswell were hosts Thursday evening at a farewell dinner in honor of Lieut. and Mrs. Wilson P. Cogswell, who departed Friday for their new station at Coronado Beach, Calif. The company included Mr. and Mrs. F. J. Brettle, Miss Ruth Cogswell, of Attica, N. Y., a student at George Washington University, and Mr. John Blakesley. Miss Ruth Cogswell accompanied her brother and sister-in-law to Attica, where she will spend the summer vacation, returning here in the fall to attend school.

Mr. and Mrs. John Lewis have visiting them the latter's sisters, Mrs. Theron Magruder and Mrs. Nellie Daiger, both of Baltimore, over the week-end.

Gaithersburg Host to Many During Week

Rev. and Mrs. Herman Wilson Spend Week-End at Bay Cottage.

The Rev. and Mrs. Herman Wilson spent last week-end at their cottage on Chesapeake Bay.

Mrs. Rufus Davis is visiting her daughter and son-in-law, the Rev. and Mrs. H. G. Spencer, in Baltimore.

Miss Pauline Thomas has returned to her home here for the summer from Western Maryland College at Westminster.

Mr. George Riley and family have moved to the former home of Mrs. Crittedon Walker on Walker avenue. Mr. Edwin Kinsey and family, who formerly occupied this residence, have moved to their new home on Maryland avenue.

Miss Hazel Jacobs graduated from American University of Washington this month and is spending the summer with her parents, Mr. and Mrs. Norman Jacobs, here.

Mr. and Mrs. Lewis Bell and Mrs. Mary Moore have returned from a visit to relatives in Mount Jackson, Va.

Mrs. Lewis Bell entertained the members of the Young People's Missionary Society of Grace Church at her home Friday evening.

Mrs. Maude Waters is the house guest of her daughter and son-in-law, Mr. and Mrs. Merle Jacobs.

Miss Gertrude Wells graduated Tuesday from Maryland State Normal School at Towson and will spend the summer with her parents, Mr. and Mrs. G. T. Wells.

Mrs. Harry L. Watkins is spending a week with friends in Washington.

Miss Janet Etchison is spending this week with her sister and brother-in-law, Mr. and Mrs. Philip Watkins in Cedar Grove.

Mrs. Maude Waters, of Dickerson, spent the past week-end as the guest of Mrs. Thomas Troxell, while Mr. Troxell accompanied a group of young men on a fishing trip to Solomons Island.

Mrs. McKendra Walker Fetes Sunday School Unit.

The Philathea Class of Grace Church Sunday school was entertained by Mrs. McKendra Walker at her home Monday evening. The regular business meeting was conducted with election of officers as follows: President, Mrs. McKendra Walker; vice president, Mrs. Lewis Reed; secretary, Mrs. Paul Thomas; treasurer, Mrs. Norman Belt, after which a program was conducted by Mrs. Walter Byrne.

Miss Ella Plummer left yesterday, accompanied by her two nieces, Helen and Carroll Walker, for Atlanta, Ga., to visit her sister and brother-in-law, Dr. and Mrs. C. A. Rhodes. Miss Plummer will spend a week, leaving her nieces to spend the summer.

Mrs. P. C. Helmintoller, of Potomac, is the house guest of her aunt and uncle, the Rev. and Mrs. W. T. Gover, here.

Mr. and Mrs. Marshall White and Mr. and Mrs. Easter have returned from a week's motor trip to Natural Bridge and Roanoke, Va.

Mrs. Edwin Morse, of Washington, spent the week-end with Mrs. Charles Fox.

Mrs. William Wiley is visiting Mrs. E. C. Dunlop in Blackstone, Va.

Miss Helen Clair Landrum, of Detroit Lakes, Minn., is the house guest of her aunt and uncle, Mr. and Mrs. C. E. Crawford. Miss Landrum came on for the wedding of her cousin, Miss Julia Johnson.

The Rev. and Mrs. R. G. Koontz, of Pikesville, have been the guests of Mr. and Mrs. J. B. Ely.

Mrs. Harvey Selby and Mrs. Granville Kinsey are spending this week at University of Maryland, College Park.

Miss Gertrude Truitt, of Snow Hill, has been spending the week as guest of Miss Hazel Jacobs.

The wedding of Miss Gladys Mae Fraley, daughter of Mr. and Mrs. Ernest L. Fraley, and J. Franklin Thompson, son of Mr. and Mrs. Albert F. Thompson, was solemnized Friday evening at 6 o'clock at the home of the Rev. J. J. Ringer, Friendship.

The ceremony was performed in the parsonage in the presence of only the immediate families and a few friends. The bride wore a gown of white chalk crepe and a white hat, while her corsage was of pink rosebuds and baby breath. Her only attendant was Miss Myrtle Lee Thompson, sister of the bridegroom, who wore a gown of pink and blue chalk crepe and accessories to match and a corsage of pink roses.

Mr. Wilson Fraley, brother of the bride, was best man. After the wedding the couple left for a brief honeymoon in the South. Upon their return they will live with Mr. Thompson's parents.

Round Hill

The Missionary Society of the Baptist Church met Thursday evening with Mrs. Owen Thomas, jr., in charge of the program. Others on the program were Mrs. J. E. Crimm, Mrs. L. B. Phillips, Mrs. R. R. Larrick and Miss Lucy Simpson. Mrs. C. J. Horley and Mrs. J. S. Patterson were appointed delegates to the annual meeting of the Women's Missionary Union to be held at Clarendon, Va.

Mrs. Ethel Wynkoop, of Washington, passed the week-end with her daughter, Mrs. Sue Adams.

Mr. and Mrs. K. L. Russell, of New York, have been recent visitors of Mr. and Mrs. N. P. Larsen.

Mrs. Owen I. Thomas, Miss Elizabeth Thomas and Mr. John B. Piggott attended the graduation exercises at Hampden Sidney College, where Mr. Rogers Thomas was graduated.

Mrs. Dwight Terry, Miss Ethel Fred and Mrs. Frances Plummer have been guests of Miss Irene Wright.

Mr. and Mrs. Henry Beatty passed several days in Roanoke, Va., this week.

Miss Martha Tate, of Lebanon, Va., passed the week with Miss Dorothy Harley.

The Epworth League of the Upperville and Paris churches, under the direction of the Rev. J. E. Seay, presented a pageant, "The Parade of the Months," in the Round Hill Methodist Church last Sunday evening.

Mr. E. H. Venerable passed the week-end with his family in Charleston, W. Va.

Mrs. C. J. Harley is spending the week in Washington as the guest of her sisters, Miss Mary Lynch and Mrs. Laura Summers.

Virgil Copeland, of the University of Virginia, has returned to his parental home for the summer.

Miss Elizabeth Hawthorne, of Washington, was the week-end guest of Mr. and Mrs. N. B. Hawthorne.

Mr. and Mrs. Leo Quackenbush are guests of the latter's parents, Mr. and Mrs. S. A. Hersperger.

Mrs. Verne Simmons, of Washington, is visiting her aunt, Mrs. O. L. Williams.

Parties Given For Visitors in Silver Spring

Round of Entertainments During Week; Dance by Miss Jeanne Stanley.

Miss Mary Dahl and Mr. Mitchell Dahl, of Johnson City, Tenn., were the recent guests of their uncle and aunt, Mr. and Mrs. Joseph W. Mitchell. Mr. and Mrs. Mitchell also had as their guest for a few days Mr. Mitchell's mother, Mrs. W. T. Mitchell, also of Johnson City, Tenn.

Mrs. E. M. Whitcomb was hostess to her bridge club on Friday afternoon.

Miss Lena Barwick has gone to Durham, N. C., where she will matriculate at Duke University for the summer course. Miss Barwick is principal of the public school at Clifton Park.

Miss Louise Gallahorn, grand chancellor of Sigma Epsilon Sorority, entertained the grand council of that sorority at her home in Woodside on Monday night.

Mr. and Mrs. J. G. Pratt and their two sons are expected home tonight from a week's stay at the Rock Bottom Club in southern Maryland.

Miss Jeanne Stanley entertained at a dance at her home in Colesville road on Friday night of last week. Her guests included Miss Mildred Lutes, Miss Florence Smith, Miss Bernice Hendrick, Miss Thelma Beall, Miss Camill Beall, Miss Jeanette Christie, Miss Esther Whitacre, Miss Mildred Cochran, Miss Doris Price, Miss Dorothy Dolan, Miss Mary Louise Bradley, Miss Mary Solomon and Messrs. Herbert Hendrick, Clark True, Lawrence Lutes, Robert Kidwell, Roger Pritchard, Peter Brookdorf, William Alden, William Castell, John Mygatt, Robert Brown, Robert Mygatt and Robert Tolson.

Mr. and Mrs. Howard F. Bailey have as their house guest at their home in Wynnewood Park his mother, Mrs. Olive M. Bailey, of Chestertown, Md.

Dr. Howard D. Dozier has gone to St. Louis, Mo., where he will transact business for the Government.

Mr. and Mrs. C. C. Clagett motored to southern Maryland yesterday and are passing the week-end at the beaches there.

Mr. and Mrs. Donald Barnhart entertained at a bridge party on Saturday night of last week.

Mrs. W. Edwin Warfield entertained a few evenings ago in honor of her husband's birthday anniversary. Among those present were Mr. and Mrs. Truman Dodson, Mr. and Mrs. Robert Mull, Mr. and Mrs. Seldon Cole, Mr. and Mrs. Harland Randall, Miss Louise Stanley and Mr. James Heizer.

Mr. and Mrs. Arthur L. Blakeslee entertained at a dinner party on Sunday last at their Woodside home in honor of the third wedding anniversary of their son and daughter-in-law, Mrs. and Mrs. Raymond D. Blakeslee, of Ambridge, Pa., who are their house guests.

Mrs. B. F. Burdick entertained delightfully at a luncheon party a few afternoons ago. Her guests included Mrs. John Brennan, Mrs. L. G. Harriman, Mrs. B. A. Harlan, Mrs. Howard Kacy, Mrs. R. W. Bruner and Mrs. Howard P. Bailey.

Mrs. R. W. Bruner and her two sons have gone to Havre, Mont., where they will visit her parents, Mr. and Mrs. H. W. Stringfellow, for several months.

Mrs. J. W. Harrison has returned to her Carroll avenue home from a motor trip to Huntington, W. Va., where she visited her mother.

Mr. and Mrs. N. R. Robinson had as their recent guest their niece, Miss Stella Onslow, of Darlington, S. C. Miss Onslow has returned to her home, going by way of New York City, where she visited her brother, Mr. John L. Onslow.

Mrs. Howard P. Bailey entertained at a bridge party on Friday, in honor of her house guests, Mr. and Mrs. Earl W. Sutherland, of Middletown, N. Y.

Mr. and Mrs. L. G. Herriman have as their guests for several days Mr. and Mrs. Theodore Hosick and their son, Thomas, of Winston-Salem, N. C.

Mr. and Mrs. Donald C. Barnhart entertained the Glen Ross Road Bridge Club for the last meeting, when Mrs. H. R. Northrup and Mr. Gilbert Clark carried off high score honors.

Mr. and Mrs. Frederick F. Weston have as their guest at their home near Forest Glen, Mr. Joshua W. Miles, of Princess Anne, Md.

Mr. Joseph Mitchell, Miss Betsy Mitchell and Miss Martha Mitchell left Saturday of last week for a visit with relatives at Hot Springs and Warm Springs, Va.

Frederick

Miss Jean Morton, daughter of Mr. and Mrs. George Baskerville Morton, Richmond, Va., and Edward Clarence Shepherd 3d, son of Mr. and Mrs. Edward C. Shepherd, this city, were married Saturday evening in Grace Covenant Presbyterian Church, Richmond, by the Rev. Grier Davis, assisted by the Rev. Churchill J. Gibson. Miss Charlotte Wainwright, of Indianapolis, was maid of honor, and William Stafford Carson, North Adams, Mass., was best man. The groomsmen were Robert D. Osburn, Frederick; John Wood, Westminster; Thomas Waterman, Williamsburg; Robert Sindall, jr., Baltimore; Alton Sparkman, Norfolk, and Francis Bryan Williams, Richmond. Following the ceremony a reception was held at the home of Mr. and Mrs. Basil Jones. Among the guests was Miss Anna Marlow Conklin, Washington.

The class of 1927, Hood College, held a luncheon at the Francis Scott Key Hotel Saturday. Those attending were Miss Fanny McGee, Altoona, Pa.; Mrs. Norman W. Kosler, Bloomsburg, Pa.; Mrs. Edwin S. Banton, Roselle, N. Y.; Miss Elisabeth Glaser, Washington; Mrs. William E. Breeze, Cincinnati; Miss Jeannette Shirey, York; Miss Eva Falkenstel, Oakland; Miss Laura M. Diefenbacher, Orange, N. J.; Miss Elizabeth Purdum, Hyattsville; Miss Perle Lellick, York; Miss Mildred E. Zinn, Myerstown, Pa.; Miss Elizabeth Speaver, Shippensburg, Pa.; Miss Marion C. Clark, Wyomissing, Pa.; Miss Margaret Brian, Lancaster; Miss Ruth Hoover, Lancaster, and Miss Margaret Klopp Gilbert, Progress, Pa.

Announcement has been made of the marriage of Miss Ida M. Brust, daughter of Mr. and Mrs. John C. Brust, this city, and Ralph J. Kline, son of Mr. and Mrs. Jacob Kline, Myersville. The wedding took place recently in Hagerstown, the Rev. J. M. Carter officiating.

Miss Mildred Marie Beatty, Hagerstown, and William Thomas Hyde, this city, were married in Frederick Friday by the Rev. Amos John Traver, pastor of the Evangelical Lutheran Church. The couple will reside in Norfolk, Va.

Miss Janeiro E. Marshall, near Irego, Washington County, and Ross E. Routzahn, near Myersville, were married Tuesday by the Rev. John S. Adam, pastor of Christ Reformed Church, Middletown.

Miss Helen M. Boyd and Frank E. Welsh, both of Washington, motored to this city Wednesday and were married in Calvary Methodist Episcopal Church by the Rev. Dr. G. Ellis Williams, pastor. Miss Ethel M. Boyd, sister of the bride, was bridesmaid, and Herbert S. Schaeffer, best man, both of Washington. A number of friends witnessed the ceremony.

Miss Margaret Ritchie, daughter of Mr. and Mrs. Louis Ritchie, and John Gordon Risdale, Philadelphia, were married Saturday in St. Catherine's Church, Spring Lake, N. J. The bride is a niece of Mrs. David C. Winebrenner, this city, and a cousin of Gov. Albert C. Ritchie.

June Bride

Harris & Ewing.

MRS. J. G. SMITH before her marriage during "June Week" in Annapolis was Miss Margaret Holt. Lieut. and Mrs. Smith are now on their wedding trip and after July 1 will reside in Philadelphia, where the former is stationed.

Leesburg Society Happenings Given

Special to The Washington Post.

Leesburg, Va., June 18.—The Right Rev. Henry St. George Tucker, Bishop of Virginia, was the guest on Sunday of the Rev. and Mrs. Armistead Welbourne.

Misses Betty Gibson and Francis Wainwright have returned from the Miss Madeira School in Washington.

Mrs. Henry Fairfax was hostess at bridge on Thursday.

Mr. and Mrs. Odell White and children, of Scottsville, are visiting Mrs. White's mother, Mrs. E. L. Pleasants.

Miss Mary Louise Johnston, of Baltimore, spent the week-end with her mother, Mrs. S. J. Johnston.

Miss Rosa Truehart, of New York, is visiting her aunt, Mrs. J. S. Whitmore.

Miss Margaret Carter and Mr. Clarence Carter spent the week-end with Mr. and Mrs. Paul Carter.

Miss Mary McCabe, of Washington, spent a few days last week with her mother, Mrs. Ella McCabe.

Mr. and Mrs. Lloyd Slack left on Sunday to spend some time in Seattle.

Mrs. B. V. White, who has been spending several months in Buenos Aires, Argentine, and the Canal Zone, has returned home.

Mrs. H. H. Gibson entertained at bridge on Wednesday in honor of her father, Dr. A. L. Penuel.

Among those returning home from college for the summer vacation are Misses Louise Cloud, Harrisonburg State Normal School; Edna Carr, Fredericksburg State Teachers College; Messrs. Eugene Drake, William and Mary; Jack Phillips and Julian Carr, Virginia Polytechnic Institute, Blacksburg; Harold Jackson and Richard Simpson, of the University of Virginia.

Miss Flossie Giddings entertained at bridge on Saturday in honor of Mr. and Mrs. Carter Page, of Washington.

Mr. and Mrs. Carter Page, Mrs. Edward Martin and Mr. and Mrs. Rodney Leadam and children, of Washington, were week-end guests of Mrs. Ralph Graves and Miss Flossie Giddings.

Miss Mary Conrad was hostess at bridge on Saturday in honor of Mrs. Wood, of Baltimore.

The Bridge Club was entertained Friday by Miss Elizabeth White.

Mrs. Louis Grammar and Mrs. William Grammar, who have been spending the winter in Washington, have opened their home for the summer.

Miss Ada Alexander is visiting Mrs. George Slater in Upperville.

Rhododendron Fete Held at Asheville

Special to The Washington Post.

Asheville, N. C., June 18.—The entire South was represented in Asheville's fifth annual Rhododendron Festical this week. The traditional beauty of Dixie's women was reflected in the court of their majesties, Queen Suzanne Fitch and King Stacy Smith, who were attended by ten sponsors appointed by the governors of their respective States and selected from among the foremost beauties of their State universities.

Edgar Lee Stone, of Washington, and John Vivian Henry, of Baltimore, were among the 37 students to graduate Thursday from the Asheville School for Boys. The three days' commencement program included water sports on Lake Ashnoca, the presentation of an operetta, the baccalaureate sermon and an informal dance given in the gymnasium.

Miss Evelyn Morrison, student at the National Cathedral School in Washington, has joined her grandparents, Mr. and Mrs. Gilbert Morris, in Grove Park.

Late registrations at the Asheville Biltmore Hotel include Mr. and Mrs. J. W. Orme and Mr. and Mrs. Clifford P. Grant, of Washington.

AT TAKOMA PARK

Mr. and Mrs. Royal G. Sherburne and their daughter returned home Sunday night from Piney Point, Md., where they were guests for a short time of Mr. and Mrs. Charles F. Perry.

Mr. and Mrs. L. H. Weiss and children left early Sunday morning last for a motor trip to Canada and Michigan points. They plan to be away for two weeks.

Former Representative and Mrs. Ira G. Hersey, long residents of Takoma Park, have gone to Houlton, Me., their former home, to spend the summer.

Mr. and Mrs. Graham Yates and Mrs. Yates' mother, Mrs. Fred L. Harries, motored to Chestertown, Md., early Saturday morning to attend the celebration incident to the 150th anniversary of the founding of Washington College, of that place. Ralph Harries, son of Mrs. F. L. Harries, is a student at Washington College.

Mr. and Mrs. William L. White and daughters left yesterday by motor for Atlantic City, where they will vacation for a week.

Mr. Lawrence V. Lampson plans to leave by motor today for Staunton, Va., where he will spend a week.

Mr. and Mrs. Wallace W. Lamond had as their guests on Thursday about 60 members of the Takoma Park Chapter, American Red Cross, and their friends, at their summer home at Chalk Point, Md.

Mr. and Mrs. L. L. Pruitt have as their house guest his mother, Mrs. M. E. Pruitt, of Mattoon, Ill., who arrived the early part of the week to attend the graduation of her grandson, Mr. Lanceferd Burrell Pruitt, from the National University Law School.

Mrs. Eugene Paravano was hostess for the regular meeting of the Saturday Night Bridge Club at her Dahlia street home. Mrs. Nellie Harrison won high score honors.

Cadet John E. Matson has returned to Hargrave Military Academy, Chatham, Va., to pursue a summer course, after spending some time here with his mother, Mrs. Bessie Matson.

The Takoma Park Lions Club was well represented at the District Convention of Lions, held at Salisbury on Thursday and Friday. These attending from the local club included Dr. William A. Shannon, Doran S. Platt, Oliver W. Youngblood, Dr. Edward J. Copping, Dr. J. Walter Dudley, J. Dan Harrison, Louis Sherman, Dave L. Richardson, and Dr. E. Clyde Shade. Gordon W. Bennette, president of the local club, who was attending a convention of laundrymen at Ocean City, Md., joined the Takoma Park delegation at Salisbury on Thursday. The party returned to Takoma Park yesterday morning.

Mr. Vernon Punches, of South Lancaster, Mass., visited his wife for several days last week. Mrs. Punches is ill and is here for treatment at the Washington sanitarium.

Dr. Elon G. Salisbury, a member of the faculty of the State Normal College at California, Pa., is spending the summer here with his family.

Mr. and Mrs. C. A. Russell had as their guests recently Mr. and Mrs. B. J. Hinckley, of Kalamazoo, Mich.

The Rev. and Mrs. H. J. Detweiler and family, formerly of Trenton, N. J., arrived here during the week and have taken up their permanent residence here.

Mr. and Mrs. Henry J. McDermott, their son, Mr. and Mrs. George Davis, Mr. and Mrs. Thomas I. Winstead, Miss Hazel Lewis and Mr. Raymond Lewis spent last week-end on a motor trip to Endless Caverns, Va., and vicinity.

Miss Roberta Lawston, of Cooks, Mich., arrived here during the week and plans to stay in Takoma Park for several months.

Dr. and Mrs. H. H. Hamilton have as their house guests his aunt, Mrs. M. D. Thompson, and his brother and his family, Mr. and Mrs. F. H. Hamilton, of Memphis, Tenn.

Mr. and Mrs. Earl Landers had as their guests for several days last week Mr. and Mrs. Ralph S. Clark and their son, Sherman Clark, of Florida. Mr. and Mrs. Clark and their son, who spent the winter in Florida, were en route to Marthas Vineyard, Mass., where they will spend the summer.

Mrs. J. Edward Fowler has returned from a ten-day stay at Fort Benning, Ga., where she was the guest of her son-in-law and daughter, Lieut. and Mrs. Edward K. Purnell.

Mrs. Lisle Morrison has been in New Haven, Conn., for a week, where she is visiting her daughter, Miss Phoebe Morrison.

Mr. and Mrs. John Patton Duffie announce the birth of a daughter, Shirley Corinne, born Wednesday morning, June 15, at the Washington Sanitarium.

Mrs. George E. Robertson entertained the members of the Council of Mothers and Children's Clubs at her Willow avenue home on Tuesday night, when plans were completed for the coming year's work. Mrs. Robertson is chairman of the council.

The Q. Q. W. Club met at the Lucy Brown Tea House at Alta Vista, Md., on Tuesday afternoon for luncheon in compliment to Mrs. J. E. Fowler. Mrs. Fowler was the winner of the accumulted high score for the period running from January until the 1st of June.

Miss Helen Williams, daughter of Mr. and Mrs. George Francis Williams, was graduated from Peabody Conservatory of Music, Baltimore, Md., last week. Miss Williams received her B. M. degree.

Tomorrow morning at 10 o'clock Mrs. Roy Y. Ferner will entertain the first summer meeting of the garden department of the Takoma Park Woman's Club at her home in Whittier street. A light luncheon will be served in the gardens of Mrs. Ferner's home. Mrs. E. L. Crandall will be the assisting hostess.

Wallace C. Magathan, president of the Citizens Association of Takoma, D. C., has announced the following committee appointments: Membership, Dr. Horace W. Whittaker, chairman; William L. Holt, vice chairman; police and fire, D. Stewart Patterson, chairman; E. J. Hibbs, vice chairman; public utilities, George E. Sullivan, chairman; Gilbert I. Jackson, vice chairman; zoning, Lewis A. Jones, chairman; Dr. Samuel H. McCrory, vice chairman; highways and lights, Wilbur H. Youngman, chairman; Carl C. King, vice chairman; schools and school playgrounds, R. A. Young, chairman; Eugene W. Bend, vice chairman; lawns and flowers, Roy G. Pierce, chairman; H. W. Hochbaum, vice chairman; public celebrations, Dr. H. W. Whittaker, chairman; Oliver W. Youngblood, vice chairman; laws and legislation, Hubert G. King, chairman; George E. Sullivan, vice chairman; news and information, Herman C. Metcalf, chairman; Charles E. Young, vice chairman; parks and public playgrounds, E. J. Hibbs, chairman; Paul W. Burk, vice chairman.

The Takoma Park Volunteer Fire Department will meet Wednesday night at 8 o'clock at the firehouse and community center, when further discussion will be had on the question of purchasing a combination pumper-engine to cost $12,500.

Hot Springs Fete Hears Capital Man

Special to The Washington Post.

Hot Springs, Va., June 18.—The Casino Lawn was a popular rendezvous for the Homestead colonists this afternoon, with a large gallery assembling there for the playing of the women's and men's singles in the week-end tennis tournament on the adjoining courts. Later there were many informal tea entertainments in honor of participants in the tournament and dancing in the Casino Terrace restaurant.

One of the most interesting affairs in the colony this week was the meeting of the Warm Springs Valley Garden Club, at which Dr. Edgar P. Wherry, of Washington, was guest speaker. The meeting was held out-of-doors in the beautiful Cascades Gorge, following which Mrs. Lanier Pole, president of the club, and Mrs. H. C. Burrus were hostesses for about forty members and guests at a picnic luncheon.

Visitors from Washington at the Homestead this week have included Mr. and Mrs. Frank S. Hight, Mrs. J. Thompson Walles, Mrs. R. W. Howell, Mr. and Mrs. Harry W. Watson, Mr. and Mrs. Ray L. Schermer and Mrs. Chauncey G. Parker, jr. who joined Mr. Parker.

The Assistant Secretary of State and Mrs. William R. Castle, jr., who will pass the season in the colony, and Mrs. R. S. Reynolds Hitt are among Washington visitors to arrive shortly.

Sandy Spring

Miss Helen Bird, subdebutante daughter of Dr. Jacob W. Bird, is at home from Goucher College.

John Thomas and Jack Savage, of the University of Maryland, are at their homes for the summer vacation.

Miss Mary Hopkins and Miss Susie Smith were at home at Grove Hill the past week, when they opened Old Kitchen Tea Rooms with a tea. Mrs. Thomas Hardy Taliaferro assisted at the tea table.

Mrs. Charles E. Bond entertained the past week, having for luncheon as guests Mrs. Daniel Ripley, of Houston, Tex.; Mr. and Mrs. Samuel S. Bond, of the Kennedy-Warren, and Miss Meta G. Boynton, of Washington.

Mrs. Joseph T. Moore and daughter, Beatrice, left on Tuesday for Rehoboth, Del., where Miss Moore has taken a cottage for the summer.

Dr. and Mrs. Edwin Kirk, of Washington, have returned home after spending the week-end at Edgewood with the Misses Stabler.

Mr. and Mrs. Thomas Taylor, of Baltimore, Md., were guests of Miss Elizabeth T. Stabler at the Cottage.

At the meeting on Monday afternoon of the executive board of Montgomery County General Hospital, at Homeland Farms, with Mrs. Lionel C. Probert, the date of the annual supper for the hospital's benefit was announced as July 26, to be held at Sherwood School. The new instrument cabinet, installed in the accident room, was made possible by the Woman's Club of Gaithersburg, through Miss Olivia Myers. Mrs. Robert Coulter, chairman of the linen committee, announced a sewing to be held for the hospital in the Insurance Building of Sandy Spring tomorrow at 9 o'clock.

The Little Garden Club met on Tuesday for luncheon with Mrs. William Hough and donated $25 to the fire department and $5 to the Plant, Fruit and Flower Guild of Baltimore, while a contribution of $4 was voted to help one of the club members in the federation toward a nature course at Pennsylvania State College. The club will meet next time with Mrs Dean Acheson.

Dr. Robert M. Stabler was a guest at Edgewood, also visiting his family in Washington for a short stay before leaving for Woods Hole, Mass., where he and his wife will spend several weeks.

A bridge luncheon was given at Homeland Farms by Mrs. Lionel C. Probert on Wednesday, when she had her guests at a 1 o'clock luncheon followed by bridge.

Vansley
1603 Conn. Ave.
SALE
All Dresses
Reduced for Clearance

The Collier Inn
COLUMBIA RD. at 18th ST.
Opposite Ambassador Theatre
SUNDAY DINNER
Served 12 Till 8 P.M.
Sunday Dinners at the Collier Inn are famous—in prices to suit all.
65c, 75c and $1
Soup, cocktails, delicious fried or roast chicken, Va. ham, roast meats, salads, fresh vegetables, salads, homemade desserts and our "own made" ice creams.
Sea Food Plate, 65c
Special Delicious Chicken Dinner Served... 75c
FOR ENTERTAINING LET US SUPPLY YOUR NEEDS
WE DELIVER

Since 1892
POTTHAST
The true Antiques of Tomorrow
Direct from the makers
A faithful handmade reproduction from original at Mount Vernon
1-3 to 1-2 OFF
ANTIQUE REPRODUCTIONS
Potthast hand-made Dining, Living and Bedroom furniture in every price class.
Before closing for the month of July we offer our entire stock here at drastic price reductions.
Comparison of designs, qualities and prices with "sales" elsewhere is convincing proof!
1741-43 Connecticut Ave. N.W.
Baltimore, Md. New York City

Mrs. K's
1721 K STREET N.W.
NEAR CONN. AVE.—3 BLOCKS FROM WHITE HOUSE
50c $1.00
LUNCHES and DINNERS
SUNDAY DINNER, Noon to 8
$1.25
You are just "a bit exclusive" when dining at Mrs. K's. Plenty of good food served in an atmosphere of quiet refinement.
FRIED CHICKEN
STEAKS-CHOPS
Evening Garden Now Open

One-Day Sale of New Summer FROCKS
$3.95
Worth Far More
Eyelets, Print Shantungs, Handmade Voiles, Wash Crepes, Cotton Mesh, Sheers
Stunning new dresses in white, prints and pastel shades. At this price you'll buy several.
All sizes from 14 to 46
VANITY DRESS SHOP
527 14th St. N.W.
Opposite Willard Hotel.

SPECIAL on PERMANENT WAVES
Our flat natural wave with ringlet ends, 2 shampoos, finger wave and your hair test. For only.. 7.50
Do not experiment with your hair.
H. DILLON, INC.
Electrolysis and Scalp Specialists.
1000 Conn. Ave. 2d Fl.

SUNDAY DINNER
$1
Delicious Entrees, Fresh Vegetables, Crisp Salads, Home Made Desserts
Not connected with Olney Inn, Olney, Md.
MRS OLNEY'S
CONNECTICUT AVE. & CALVERT ST.

STORE your FURS with EXPERTS
For 27 years furs have been entrusted to us for safekeeping
RUGS CLEANED AND STORED BY EXPERTS
Fidelity Storage
1420 U ST., N.W.
NORTH 3400

The LITTLE TEA HOUSE
Luncheon
Tea, Dinner
12 Noon to 8 P.M.
1½ miles south of Highway Bridge
Arlington Ridge, Va.
Upper Road to Alexandria

Flowers for the June Bride
Blackistone INC.
1407 H St. N.W.
Nat'l 4905

ALMOST NEW
Mahogany
STEINWAY
Baby Grand
$1,075
This lovely instrument is only seven months old and of exquisite tone quality and volume. It was specially selected for artist work. The retail selling price of this Grand Piano is $1,275.
Bench to Match Included
We are also offering a carefully used, full-size, art-finish Rosewood
Steinway Upright..$375
Delightfully Responsive in Every Way
E. F. Droop & Sons Co.
1300 G Street

JUMPERS AND PAJAMAS GIVE CHARM AND COMFORT TO BUSY SMART WOMEN

"School Girl" Frocks Gain In Favor as Hip Lines Slip

Paris Says Carved Wooden Jewelry "Charms" Are Decidedly Smart.

By DARE.

NEW YORK, June 18.—It's a nice day to just amble along—don't you think? 'Nif you could see what I see out my big studio window this minute—you would sorta "man-yan-yah-ish," yourself!

June and July are "dead spots" in the life of a fashionist. You know all about what happened at the mid-season collections in Paris—you know all about what who is going to wear to what beach or resirt, and you know nothing about what is going to appear at the winter collections, which are held in August—early this year, too. 'Course I'll be there, and cable you all about it—meanwhile, this is the end of June, and I hafta write you a fashun letter!

Well, a letter from Mamzelle, in Paris, helped this morning. She mentions this and that "little" as we say in French, not needing a noun to follow. One thing she asked me if I had told you about was Schiaparelli's idea for a fox scarf—three foxes, with their little noses all held on a metal ring—one to be worn twisted around the neck, the other two down either side front, or down the front and back. How zat? The she mentions Schiaparelli's "schoolgirl" frocks with detachable aprons—for resort wear, of course, and cuter than a bug's earwacker. They make mademoiselle look cute, too, and well she knows it! And it all seems to have nothing whatsoever to do with keeping the frock underneath clean, either!

Good Luck Jewelry.

Then Lyolene features good luck jewelry—"charms," really, probably directly inspired by the recent Colonial Exposition in Paris—of wooden clips, finger rings, buttons and whatever else would do in carved wood. That's not a bad decoration—I have always had a predilection for wooden things, and find them most interesting in any form of jewelry.

Vionette fastens a fur collarette high around the throat, closing it in the back with a lipstick!

And then Lucile Paray uses heavily corded belts, sleeves and collars, making an interesting decoration to any dark dress, and with the stiffness of the cording achieving quite picturesque effects.

Didn't I already tell you about the velvet boleros of Worth? But some of them have contrasting colored velvet sleeves, long and shirred, I don't think I mentioned.

That's about all from Paris. But I would like to let out a good long ho-o-o-o-o-o about hankies! Yes, you would, too, if your mos' delightful doctor had visited you for the week-end, and walked away with what would have ben a $15 hankie if the French-maid-who-is-Spanish hadn't made it for you—and then you had found Wee Mazelle wiping up the "nassy, dirty marks she made on the front steps when she was being ver-r-r-r-ry naughty" with another one; and then you saw a funny looking something in the road and got out at great peril of your life—it might be anything from a bomb to a rattlesnake on a California ranch, you know—and discovered that it was another millyun-dollar hankie, only this time the big black one that goes with the special pajamas—and can't be replaced and can't be matched—and was so full of nice white adobe dirt that it wouldn't wash.

Smaller Hankie Is Chic.

All of which reminds me that since we are particularly minus a French maid these days, and hoping you are the same—no, I mean guessing you are—we had all better take a deep, long look into our handkerchief boxes and see what the story it. For lovely ladies must have enough and plenty of the right hankies, you know—and nary missing maids nor missing dividends are sufficient excuse for not having them. 'Nif you can't make tiny, fine stitches and things, why, get a hunk of chiffon and have it picot all around the edge—'s better than nothing, you know. And by the way, the huge, huge hankie is not quite as chic nowadays as the smaller one. And linen and cotton having come into their own, the fine little lawn handkerchief is the very best of taste and elegance. With tons of dainty handwork on it, of course!

We must watch that higher skirt fullness, you know. It's going to sneak right up on us one of these days, I'm afraid—and you never can tell what that will do to your morale! I mean the hint here and there that hips will not long be so closely, closely molded to the figure—I mean the hips of dresses, sil—and on your own hips, a little less like the paper on the wall, if predictions are correct.

Guimpe dresses and their delightful coolness and freshness, of course, you know that. Have you tried one in your wardrobe? And then, just before I end this (it didn't turn out so badly, after all, did it?) I must say that there is also a hint of being bored with jackets and jackets. That means that there might be less jackets and boleros and detachable things worn this fall—but for the summer, how they wear 'em!

And, oh, yes—watch lames! It always makes me mad that they don't have that little accent that should go over the woid—"lah-may" is what I am talking about, not lame ducks or anything. Well, watch lah-mays—for they are in favor again. But in the nicest dull and antique and oldish shades—nothing that glitters or poufs—you know.

Au revoir.

(Copyright, 1932.)

Chic Beach Skirts

Chicago, June 18 (A.P.).—Although beach pajamas are still in vogue, the newest things in beach wear are skirts—beach dresses, aprons of skirts in wrap-around or easily-slipped-on models. Some of the dresses have sun tan backs to match the cut of the bathing suit. The materials are generally cotton or linen.

Ice Blue Is New

Paris, June 18 (A.P.).—Ice blue is one of fashion's newest colors.

It is a pale blue reminiscent of the light cast by well-cut diamonds tinged by a faint lavender hue. It is used for both evening and formal afternoon frocks.

Pastel China Supplies New Flavor to Foods

Paris, June 18 (U.P.).—Speaking of good luck purveyors, pastel china, a popular Parisian hostess tells us, gives well chosen and expertly cooked food a new and delightful flavor. "And you've no idea," she adds, "how pretty a dinner or luncheon table looks when all the plates and crystal ware are of a different pastel shade. It is like partaking of nectar and ambrosia right off the rainbow!" There's nothing better than trying ideas like this out for yourself—the experience is much more satisfying than the advice.

Smart Maid's Evening Gown Of Ginghams

French Creation at Sensible Cost Is Worn With Red Swagger Coat.

Chicago, June 18 (A.P.).—Gingham evening gowns are the latest and the most startling fashion, direct from Paris.

Yes, gingham of the same patterns from which schoolgirl dresses are made. But now glorified through the art of French designers, it is making its debut into the informal evening world of style this summer.

Occupying the center of a display of smart summer modes in the ready-to-wear section of one of Chicago's largest department stores was a gingham evening dress, queening it over surrounding frocks of fabrics more generally associated with dinner parties and counttry club dances.

And the price of this French import would make a soft chiffon velvet gown stiff with amazement.

This gingham model was of red, black and dark green plaid, large sized, against a beige background. The silhouette was molded. The neckline was high and circular, and in length it came to the instep. It had a sash of dark green velveteen.

Displayed to be worn with it was a red velveteen swagger coat. Other accessories included a medium-sized envelope bag of red wooden beads, a necklace of the same beads and red, black and green bracelets. Red fabric sandals and beige mesh hosiery completed the ensemble.

And here's another new idea—a florist, who caters to exclusive North Shore residents, revealed that he is making leis of fresh flowers—gardenias, violets, even peonies—and these are being worn with the new pique dance frocks, replacing the leis of pique flowers which were worn with several of the advance models.

Keeping step in the cotton evening parade are frocks of organdie, dotted swiss, net and lace. One new organdie pattern, striped in mint, green, red, pink or blue, recalls memories of peppermint stick candy.

Equally new are the wraps intended to be worn with cotton evening clothes. In addition to those of velveteen and corduroy, there are new waist-length jackets of heavy grograin or ribbed material. Slippers are generally of fabric, and when dyed to match the frock, are especially effective.

Paris Glove Adopted

New York, June 18 (A.P.).—America has adopted the Paris-styled mercerized thread crocheted clove vogue, for summer wear. They have appeared principally in white, ecru and pastel colors. Many Parisians have crocheted their own gloves, being as easy to do as is the beret.

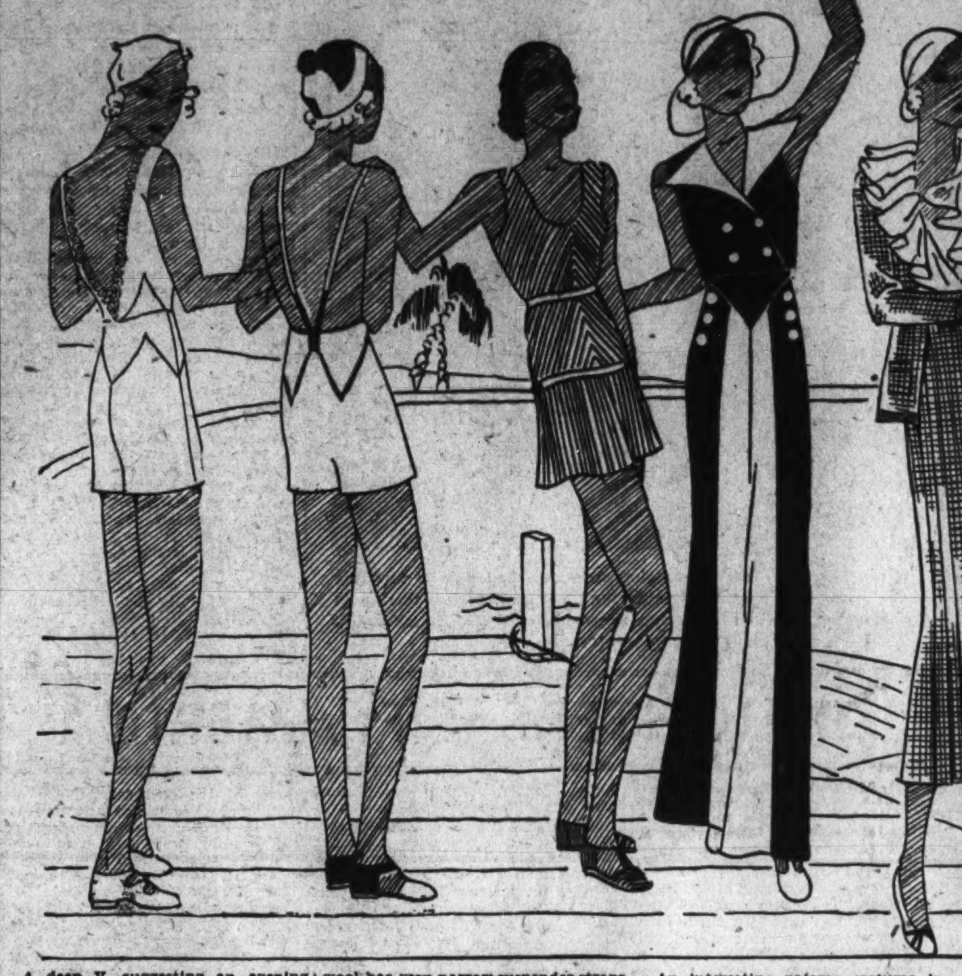

A deep V, suggesting an evening frock decollete, is a feature of the back of a white wool knitted suit. A band of fabric work outlines the V. The suit is made in one-piece style with pointed seaming above and below the waistline.

A backless one-piece suit in white wool has very narrow suspender straps with brown ends which continue as a border on the bow-knot shaped inset at the back of the trunks. The rubber cap joins brown and white insets topped by a brown pompon.

Very fine brown stripes pattern a white woolen suit with a short skirt section which buttons on at each side.

An interesting pajama costume is in brown wool jersey with white accents appearing on the revers of the sleeveless bolero and as insets at the front of the trousers. White pearl buttons complete the touch. A medium-brim, smooth-straw hat in white with brown band is worn.

A knitted wool suit in light blue and white fine check is worn with a ruffled chiffon blouse. The skirt gains fullness at each side by narrow box pleats. A natural toyo straw cloche with blue band is worn.

(Copyright, 1932.)

Salad Shades Cooling Maids In These Days

Fruit and Vegetable Colors in Peek-a-Boo Frocks Are Style Palate Tonics.

New York, June 18 (A.P.).—Summer's fashion's menu is just a plate of salad.

Invitingly cool shades color all of the season's costumes, with celery, letutce green, cucumber, lemond yellow, pimento and tomato pleasing most Dame Fashion's palate.

Of course, there's fruit salad to be thought of too, for some apricot tones as well as peach, banana, pear, lime and pineapple, to say nothing of the popular raspberry and melon shades, figure at garden teas and summer balls.

One is advised to look skyward for sportswear colors. The sunset yellows and oranges, the dawn pinks and the clear blues and misty grays are on the summer color-vane.

White continues to carry out the fashion dictators' prophecy of warm weather popularity. And for active and spectator sports and daytime wear it is preferred by the smartest women. But it is white accented by brilliantly hued scarfs, kerchiefs, belts and other important accessories.

Sweet girl graduates are wearing cotton organdie fashioned with the utmost simplicity and "garnished" with a satin sash of contrasting color which matches the little half-socks the high school age is wearing this year. The college graduate has chosen a more sophisticated type of dress usually made of net or chiffon.

New Beach Styles Creating Furor Among Smart Crowd

By ELEANOR GUNN.

NEW YORK, June 18.—So important a part of the summer routine has beach life become that it is distinctly deserving of appropriate props. Not only are summer days idled away beside the water but the fortunates who follow the sun spend a good part of the winter also on the beach, all of which seems to justify the furor beach clothes are creating. Not just pajamas and bathing suits, but also dresses appropriate for the sands, and coats—not too warm and not too this or that, but just right.

Paris included beach apparel at most of its openings, some houses, such as Schiaparelli and the newer house of Vera Borea, being especially gay and colorful because of them. Greater variety for the beach seems to be the slogan. Given such an incentive, no wonder imaginations have raced on apace, finding expression in so many amusing and interesting costumes, running the gamut from knitted wool to cotton.

Unlined coats of linen or Terry cloth, or coats lined so that they may be reversed, are among the most interesting ideas, especially when, as is frequently the case, the commodious sleeves are in contrast to the body of the coat. Sometimes there is a colored yoke as well as sleeves of color on a white coat. Cornflower blue Terry cloth made one charming coat the sleeves and yoke of which were yellow. But usually the preference runs to white with color—white being extremely chic for beach wear just now.

Will we never be done with stripes, an impatient and evidently partial party remarked recently, only to be told that it seemed unlikely so long as smart color schemes are demanded and so long as stripes can be made to follow our whims instead of expecting us to follow straight lines when we prefer diagonals, or diagonals when our training has been to follow a chalk line when we see one.

Another thing—there seems to be a mysterious affinity between cottons and colored stripes on white—candy stripes as they are usually termed. There is also something new and nice about striped sheers—they are different. The sportive note always suggested by stripes makes them invaluable for beach wear. They are also acceptable in the ballroom now that summer dances are attended in pique.

Nationalism Notes In Sports Frocks

Chicago, June 18 (A.P.).—Fashions for spectators at sports events are already being influenced by the Olympic games, which will be held at Los Angeles next month.

Chalk white sports frocks are effectively trimmed with striped bands in all or several of the vigorous colors—blue, yellow, orange, red and green—of the flags which will be represented by Olympic athletes.

Striped blouses in combinations of these colors are smart, and very chic are the new berets that are being brought out for the Olympic event. One model in white is crocheted in a cut-out pattern and has a tassel on a short cord.

New Sports Jacket Is Seen at Tourney

New York, June 18 (A.P.).—A new mode in sports jackets for women made its appearance at the spring championship tournament of the Metropolitan Archery Association at Scarsdale, N. Y.

Mrs. Jule Marshall, the Westchester County archery title holder, wore a fairway green jacket of soleil felt with brown leader sidelacings, Indian style. A brown soleil sport hat and brown felt shoes completed her costume.

The jackets are sleeveless or short-sleeved, with plenty of arm hole freedom necessary in this sport.

Higher Necklines

Paris, June 18 (A.P.).—Higher necklines are seen on many of this season's clothes. Many coats are designed with high or close-fitting neck lines and are worn with bright-colored scarves tucked inside.

Several new afternoon frocks are cut with plain round neck lines. Evening frocks are also represented in the high-necked mode with neck lines which are high in front and low in the back.

Teddies of Mesh

Chicago, June 18 (A.P.).—The fad for mesh has strongly invaded the lingerie field. Step-ins and teddies are to be had entirely of mesh. One new model has a brassier top of mesh. The one-piece outfit, combining brassier, slip and step-in, had gained added favor this season.

White Pique Hats

Chicago, June 18 (A.P.).—Hats of white pique are smart and inexpensive. They can be had in styles varying from turbines to models with brims of several inches.

Service Stripes Mark Mode for Summer Girls

Whether for only part of one's outfit or for the entire costume, the striped fabric is a constantly chosen fashion for resort wear.

At left, a knitted jumper, in beige, brown and yellow, is worn with a beige suit.

The dress in the center combines a skirt of dark green tweed knit angora and a blouse striped on the diagonal, in two shades of green.

Two shades of blue are adopted in the lacy knit striped dress at the right, illustrating a modified version of the pegtop silhoutte.

Brims Resting On Eyebrows Is Real Style

Hats Are Set Square on Head and Dip in Middle of Front, Says Paris.

Paris, June 18 (U.P.).—Many brims still pursue a rolling course, dipping far over one side of the head and partially obscuring one eye, baring the hair on the opposite side. But more exciting are the new hats from the Paris openings, which set their brims level with the eyes—that is, almost straight across the eyebrows. If there's a dip, it's right in the middle of the front. The hat is set square on the head. Both sailors and turbans are going "straight." This will be the salient note for fall and it is beginning to be felt now, although many women will choose to wear their wide summer hats at an angle and will be entirely justified in doing so.

In one of New York's smartest shops, there is a gay little Sicilian cart filled to overflowing with knots and bouquets of flowers. In fact, you see charming artificial flowers blooming on counters all over town. Flowers are reported as important trimmings in Paris collections. A young American designer has made a little velvet evening jacket with a garland of posies used as a standing collar.

In the same material as the gown, be it pique or organdie, petals frequently border the decolletage. They are used for the bretelles of evening frocks. Large flat blooms decorate the lapels of many "dressmaker" costumes. Occasionally, for variety, they are attached to the belt and show below the short jacket. Then, of course, there is the usual quota of floral summer prints. Brunettes and blondes alike will rejoice at the number of clear yellow backgrounds that go with these.

Trouser Dresses Proving Hit With Maids in Socks

Elephant Toes Made Into Lucky Jewelry

Paris, June 18 (U.P.).—Elephants in the French African jungles are making a rush to the nearest insurance office, according to latest dispatches from colonial possessions, to get their feet protected, since Mrs. Amelia Earhart Putnam announced that her good luck bracelet of elephant toes helped her span the Atlantic. Parisian jewelry manufacturers announce that their windows soon will be filled with hand-carved elephant toes in sufficient variety of design to please the most fastidious.

Graying Locks Of Men Dyed in Huge Numbers

Jobs and Younger Wives to Be Held Plus Lots of Vanity Are Reasons.

Chicago, June 18 (A.P.).—Another cat is out of the bag—

The sons of Adam are profitable customers in the hair-dyeing department of beauty parlors.

Yes, not all those who dip into henna pots and peroxide bottles for locks of red and white gold, and to hide tell-tale silver reminders of passing birthdays, are Eve's daughters—not by an estimated 10 per cent.

This information slipped out today when several persons, including the owner of one of the city's swankiest beauty shops and an official in the Illinois Hair Dressers Association, sat around a dinner table discussing shop.

Prominent Men Dye Hair.

"One would be surprised at the number of judges and well-known men in town who have dyed hair," said the beauty shop owner.

These were the reasons given for the hair tinting and restoring:

Jobs and younger wives to be held, a desire to remain in the swim of things—and "vanity, thy nickname is Adam."

"Men realize, just as women do, that it is sometimes to their advantage in certain business and professional lines to stave off the appearance of age. Certain classes of jobs can be more easily got by young-looking men than by men with graying hair," the shop owner added.

The salesmanship field was given as an example.

Some Platinum Blonds.

Of course, it was explained, there is the masculine theatrical group whose profession sometimes requires that they be marcelled, permanent waved and even dyed. But there are some men—very few, though—who long to change the color of their hair, and do, even to becoming platinum blond.

All this doesn't take into consideration those—and there were said to be a surprisingly large number—who cover their baldnes with toupes.

Modern hairdressing art has improved the toupe so cleverly that it is difficult to distinguish it now, the hairdresser explained. It is applied, and kept in place, by means of double adhesive tape.

In addition, Adam sometimes tints and tones up his moustache with a preparation similar to the mascara with which eve darkens her eyelashes and brows.

Jewelry a La Zoo

New York, June 18 (A.P.).—Your baby sister or daughter doesn't have to wait until she grows up to wear jewelry. Tiny coral necklaces and gold bangles of flexible metal are being worn. A novelty set of jewelry is a necklace of tiny elephants carved from semiprecious stones with a matching bracelet. There are other zoological designs featuring lions, tigers and bears.

Fashion Dips Inspiration From the Past

The richness of the renaissance is reflected on the left in Vera Borea's gown of cyclamen velvet of rosy-mauve tone, with short jacket and mitts of deeper-toned velvet. American beauty red ribbed silk makes the Mirande gown on the right. The low puffed sleeves and the hem ruche are "something new" borrowed from styles of a hundred years ago. Silver fox edges the little shoulder cape of [illegible]

Short Hose Stop Far Short of Sports Frock Hem and Create Ahs and Hems.

By VYLLA POE WILSON.

The women of today who have so many enterprises at hand that they have to "jump" into their clothes between engagements hail the gay jumper fashions of the vacation period.

When milady arises in the morning she puts on her filmy array of undergarments and a guimpe with tiny sleeves and round or cowled neckline and draws on a pair of pajamas made in jumper effect or crisp fresh linen pique jumper dress. This is particularly welcome just now when some women want to wear their sleeveless morning dresses of last year. The addition of the guimpe with tiny sleeves of dotted swiss or organdie gives a modish up-to-date effect to a last year's dress and marks this year's clothes as ultra-modish.

Even the traveling suits have this jumper effect, the skirt being fitted about the waist and held over the shoulders by a jumper arrangement either separate or cut in one with the dress. With a smart guimpe or waist and a well-tailored jacket, this costume can be a suit or a dress. With a more dressy guimpe or waist, it will even be suitable at the end of the journey for luncheon or even tea.

For the women who will spend their vacation in Washington as well as those who seek their recreation far afield, vacation togs must be young and practical and have a flair of scintillating brilliancy. There is a psychology effect in gay costume for a gay outing which adds to the gayety of the occasion not only for a wearer but for the beholders as well.

No matter how the more primly minded may feel the modish woman of the summer of 1932 takes her outings in comfort and in color in gay striped or checked or flowered trouser-dresses or pajamas. The chic divided skirt with a jumper top has a vogue just now for they are just as comfortable as the sport pajamas and much more conservative. The pajamas are inclined to flip flap about the ankles. The divided skirts are made the length of the ordinary sport, and some of the smartest women do not trouble to change them if they run into town from their country place or resort to do a little shopping, or even to have luncheon with a few friends in a shaded tea garden.

Divided Skirt Is Popular.

Many women like the divided skirted dress of linen or pique for country or sea shore wear, because they look well with the barefoot sandals or sport shoes worn with socks. Few women go stockingless any time but in the morning in the privacy of their own home this year, but many more than formerly wear socks that nearly come up to the hem of their sport skirts. Of course we will hear the chorus of protests, which attended the era of the roll-top stocking. The new socks are a little shorter and reveal more of the flesh than the roll-top ones did but the skirts are longer than in that period.

Of course, some of us can remember the time when there was a vigorous campaign carried on by a group of women of Washington anent the evils of the short-above-the-elbow sleeve. Since we have gone through the no-sleeve era, however, every one regards a sleeve that comes nearly to the elbow as ultra conservative.

Mrs. Hoover is wearing a costume of white silk with a gay scarf of blue and white-dotted material on the tailored coat. With this she wears a small white hat.

Mrs. Patrick J. Hurley had on at a dinner a dress of white tucked net, made with a fitted skirt very flared at the hem. With this she wore a small white lace cape.

Mrs. J. Borden Harriman wore one day at luncheon before she left Washington for Chicago to attend the Democratic convention a dress of white silk flowered in black, with a white silk jacket faced with the flowered silk. With this she wore a wide-brimmed white hat.

Mrs. Frances A. Spalding, formerly Miss Loranda Prochnik, daughter of the Austrian Minister and Mme. Prochnik, had on at an out-of-door event a dress of white crepe silk made with a tailored neck line and a plaited skirt. With this she wore a short white jacket with a scarf collar. Her hat is of white woven straw, very closely fitted.

Has Chic Sports Suit.

Miss Betty Berrien, daughter of Capt. and Mrs. Frank R. Berrien, has a chic sport suit of white silk dotted in tiny flowers with a sport coat with a scarf collar. With this she wears a white hat with a narrow brim.

Mrs. Russell William Magna, president general of the Daughters of the American Revolution, was seen at a recent tea in a dress of blue chiffon embroidered in eyelet effect. With this she wore a jacket of chiffon and a wide-brimmed straw hat faced with blue.

Miss Anne Randolph is wearing an evening dress of green chiffon made with a tied bertha effect and long, flounced skirt. There is a corsage of chiffon flowers.

Mrs. Frank Hight has an evening dress of white lace made with a cowl neckline and very tiny sleeves. The skirt is long and flared.

Mrs. Charles McNary chose for one of the luncheons a dress of white chiffon with a jacket to match.

Mrs. Harvey W. Wiley is wearing an evening dress of white chiffon, made with a cowl neckline and a long skirt.

Mrs. John F. Sippel wore for her trip to Seattle to attend the biennial convention of the General Federation of Women's Clubs a dress of black crepe satin made in coat effect, and an ensemble outer wrap of black satin lined with cloth. With this she wore a smart black hat.

Mrs. Herbert Adair is wearing a white crepe semisport dress trimmed with band of two shades of rose. The costume has a cape coat and she wears a white hat with a natrrow brim. Mrs. Adair also wears a white fur with this costume.

Mrs. Edgar Snow's Dress.

Mrs. Edgar Snow is wearing an afternoon dress of powder blue made on semisport lines with which she wears a navy blue straw hat.

Mrs. Burdette Wright is wearing a blue dress banded in white made in coat effect and with a blue straw hat with a narrow white band on it.

Mme. Skalicky, wife of the counselor of the Czechoslovakian Legation, looked very smart recently in a dress of black chiffon made on tailored lines with a tied collar of cream chiffon. With this she wore a short

Continued on Page 8, Column 1.

Women Urging Jobs as Great Political Need

Leaders Stressing Economic Cures Instead of Dry and Wet Views.

By VYLLA POE WILSON.

The woman equation in the march of events incident to the conclaves of the political parties to select candidates for President and Vice President is not written in terms of "wet" or "dry" only as so many prohibition and antiprohibition advocates believe, but in terms of "jobs" for the wage earners who maintain the American homes.

No matter how far afield the women of the Nation may go in their activities, the home and the family and the preservation of the rights of the home and the future of the children, the men and women of tomorrow, their particular concern.

Every woman's organization in the country has as its high point of activity the safeguarding of the home and family, although, of course, many of them disagree on exactly what issues now before the people will really enhance this security.

The women leaders in political parties are becoming more and more those who lead the women thought in the women's organizations and the women of the organization are becoming familiar with the working of the political organization. In four years since the last election for President, the woman thought of the country has advanced to a clearer understanding of principles and issues involved in the standards of the various political organizations and what individual leaders have accomplished or have tried to accomplish.

The women of Washington as a whole take advantage of their opportunity to contact men and women of importance in a political way and therefore have a clearer insight of campaigns and issues and personalities than women of any other community.

The Washington women work side by side for the good of the whole on matters not partisan political with women leaders in the various parties and are able to discern the real worth of these women and the principles they espouse. Among the women who have won the respect and admiration of every woman engaged in public or civic or organization work in Washington are former Gov. Nellie Taylor Ross, vice chairman of the Democratic national committee, and Mrs. Ellis Yost, vice chairman in charge of woman's activities of the Republican national committee. Gov. Ross in her pleasant office in the Democratic headquarters in the National Press Building, and Mrs. Yost in her no less pleasant office at the Republican national headquarters on Connecticut avenue, discuss the needs of the women of the Nation and the safety of the American home and the future of the boys and girls of the Nation with a constant stream of women workers who are anxious to secure aid in handling these problems from any different angles.

These women and a half a hundred or more others who are regarded by the women of Washington as among their own groups are the spokesmen at the national conventions and in the political headquarters for the woman thought and needs of the Nation. The political parties have decided that women are people after all since they have become voters.

Y. W. C. A. Notes

Miss Edith J. Rieger, assistant B. and P. secretary of the Y. W. C. A., has left for the summer to take a camp counselorship in a girls' camp in Vermont. She will rejoin the staff in the fall.

Plans are being made for the Girl Reserve Camp Stay-at-Home to be opened June 27 at the administration building at Seventeenth and K streets. Some of the counselors are Mary Warren, Margaret Hedgcock, Lois Spencer, Helen Jones, Hortense Gifford and Mary Lesta Wakeman. Various activities have been planned and the girls will take part in swimming, handcrafts, arts and crafts, hikes, tennis and photography. All girls are invited between the ages of 12 and 18 years.

The Y. W. C. A. summer Kamp Kahlert, on West River, will open officially June 27 with a staff of trained counselors with former camp experience. Water and land sports will be featured, including salt-water bathing, rowing, canoeing, tennis, as well as campcraft, dramatics and photography. Archery is a new feature this season.

Miss Katherine Butler, from New York; Miss Mary Gwynn, program director, and Miss M. Florence Dunlap, camp director, will conduct the staff setting-up conference, which will begin Friday, June 24, and continue through Sunday.

Many groups have used the facilities of the camp over the week-end periods during the spring. This week-end Miss Jessie Smith will have the Fidelis Sunday School Class from Brightwood Methodist Church to Kahlert for a house party. On Sunday the members of Mr. W. G. Waldo's class of the Calvary Baptist Church will have a picnic and conduct their lesson at camp.

Because of many requests for a summer course in speedwriting, the education department has organized a class, taught by Miss Leona Bixler, which meets Monday, Wednesday and Friday at 5 o'clock.

Miss Alice Hutchins Drake is conducting an interesting lecture and discussion on English grammar. This "brushing up on your English" course will meet on the roof of the Y. W. C. A. at 7 o'clock each Friday.

Free Lance Club

The Free Lance Club met at the Sears-Roebuck Art Galleries Thursday, June 9. Two more of the Free Lance contest stories were read, "God and Jerry Jordan," by Miss Georgia Redway, and "Scum of the Tropics," by Col. Edmond Sayre, the latter being remarkable for its lively Haitian atmosphere and thrilling incidents.

The following officers were elected for the ensuing year: President, Felix Conrad Schwartz; vice president, Maj. E. L. Dyer; treasurer, Dr. Andre M. Benteau; secretary, Mrs. J. W. Hays. The club treasury was reported in flourishing condition, and the membership, largely due to the efforts of Miss Evelyn Crane, the founder, has doubled within the year. The club will resume its activities at the art galleries in September.

Benjamin Franklin

The Benjamin Franklin University Women's Club has postponed its annual graduation dinner to Saturday, June 25, at the Kennedy-Warren. Mr. Hurd, of the Federal Trade Commission, will be the principal speaker. All students of the school and alumni are invited.

G. W. U. Delegate

Harris & Ewing.

MISS ELIZABETH GEIGER, official delegate from the George Washington University Newman Club to the national conference of the Federation of College Catholic Clubs to be held in Los Angeles next month.

Federation Plans Radio Talk Friday

Mrs. Edgar B. Meritt Will Be Speaker on Women's Clubs' Program.

Mrs. Edgar B. Meritt, president, will be speaker over station WMAL, Friday morning at 10:45 o'clock on the "Among Women" program sponsored by the District of Columbia Federation of Women's Clubs.

Mrs. Charles H. Bair, chairman of the Bicentennial committee, announces members of the Sunshine and Community Society who will be hostesses at the Octagon House Saturday from 9 a. m. until 1 p. m. are Mrs. Ernest Gude and Mrs. G. Davis. Others serving during the month are Mrs. Giles Scott Rafter, Mrs. Edward Stevens, Mrs. S. W. Morris and Mrs. Anson Tracy.

Mrs. Grace Morrison Poole, newly elected president of the general federation, will be the guest of honor at the meeting to be held in Roosevelt Hotel, June 28, at 11 a. m. Mrs. Edgar B. Meritt will open the meeting and preside at the morning session. Mrs. Harvey W. Wiley and the new officers of the federation will be present to take office on this date.

Writers' League

The Writers' League of Washington will meet at the home of Mrs. R. B. Fort, 1309 Park road, next Friday evening, June 24, at 8 o'clock. The prizes in the short story contest will be awarded, and some of the stories read.

At the last meeting a short story was read by Miss Elizabeth Layman with a strong plot. It held the interest, and received constructive criticism.

Mrs. James T. Watson read the second chapter of her book on Homing Pigeons, dealing with the care of the young pigeon.

Mrs. R. B. Fort read a group of verse.

Sodality Union Picks Officers For New Year

Miss Pauline Grant Is Named Corresponding Secretary; Others Reelected.

The Sodality Union of Washington held its last meeting of the season last Monday evening at Carroll Hall which was attended by a large number of delegates representing the various sodalities throughout the city, including the Sodality of Our Lady of Victory which was recently reorganized by the Rev. Andrew Mihm. After disposing of the regular routine of business, reports were submitted by the president and the various committee chairmen. Extra effort is being made, the president reported, to keep finances up to par in order that the country schools will not suffer. The rural schools' local resources, she stated, have fallen off on account of the farmers not being able to dispose of farm production.

Following the reports the election of officers took place, with Miss Josephine Kelly in charge of elections. By a unanimous vote the present officers are to serve another term with the exception of the corresponding secretary. The officers are: President, Miss Mary Mattingly; vice president, Mrs. Anna C. Donnelly; recording secretary, Miss Catherine O'Connor; treasurer, Miss Elizabeth Milovich; corresponding secretary, Miss Pauline Grant, successor to Miss Mary Walsh, who withdrew in order that she may give her undivided attention to the Literary Club. Miss Christiana Hilbrandt is assistant corresponding secretary. The executive committee is Miss Sarah C. Walsh, chairman; Mrs. John Hauber, Mrs. August Neuland, Mrs. John Morris, Miss Anne Jenkins, Miss Addie Wathen and Miss Ruth Bergling. The following were appointed committee chairmen: Miss Mary Walsh, literature; Mrs Bart McGuirl, legislation; Mrs. J. Floyd Maley, Catholic missions; Miss Josephine Kelly, parliamentarian; Miss Grace Whelan, publicity; Miss Margaret Walsh, choir director; Miss Margaret Breen, organist; Mrs. Auguste Neuland, Catholic Educational Association, and Miss Mary Mattingly, retreats and scholarship club.

In the name of the nominating committee, Miss Cecilia A. Ryan presented Miss Mary Mattingly, who begins her eleventh term as president of the organization, with a beautiful basket of flowers and a Bicentennial gavel made from a tree that grew at Mount Vernon.

Following the election, Miss Mattingly addressed the meeting briefly. She spoke in glowing terms of those sodalists who constitute the Sodality Union; she thanked them for the trust they have placed in her, and their ever loyal support during her ten years of administration. Miss Josephine Kelly, chairman of the nominating committee and parliamentarian, addressed the meeting also; she spoke in high praise of the president and other officers of the Sodality Union. At the conclusion of the meeting the Rev. Patrick J. Begley, director of the Holy Comforter Sodality, addressed the delegates on closed retreats and urged every sodalist to make one closed retreat during the year. The first Sodality Union retreat, he stated, will be given by the Rev. Charles G. Herzog, S. J., from July 2 to July 5 at the Washington Retreat House, 4000 Harewood road northeast.

Father Begley also recited the closing prayer. It was announced at the meeting that among those who joined the archdeacon pilgrimage to the Eucharistic Congress is the Rev. Joseph V. Buckley, spiritual director of the Sodality Union; Mrs. John Hauber, Miss Esther Hauber, Mrs. S. L. Battles, Miss Bertha McCann and Mrs. Agatha Haines, all members of the Sodality Union.

Champion Shows New Suit

Helen Madison (left), champion swimmer, had a brief fling on the stage in a Seattle Olympic fund matinee. Ruth Burton is instructing her in some dance steps. Miss Madison features a new two-piece swimming suit.

Bethesda Social Events

A pretty June wedding took place Thursday evening at the home of Mr. and Mrs. George Plitt in Edgemoor, when their daughter, Miss Dorothea Plitt, was married to Mr. George W. Robertson, of Washington, formerly of Oklahoma. Dr. Henry Rancke performed the ceremony in the drawing rooms, which were fragrant with summer flowers. Guests from Bethesda were there.

The bride wore a trained gown of soft bridal satin, with point d'esprit and lace, and a tulle veil falling to the edge of her train. Her shower bouquet was of white Killarney roses and lilies of the valley. Mrs. George Dasher, who attended her sister as matron of honor, wore a very long frock of blue lace, with bertha sleeves, and a hat of horsehair braid of matching blue. Her flowers were sunkissed roses and blue delphinium. Mr. Robert Alford was best man.

Before the ceremony Miss Mary Apple sang "Because" and "I Love You Truly," Mr. C. Tenley playing the accompaniment.

After the ceremony the bride and the bridegroom were assisted in receiving by Mr. and Mrs. Plitt, the latter wearing a long dress of corn-colored crepe and wearing a corsage of orchids. Mr. and Mrs. Robertson upon their return from their wedding journey will have an apartment at La Reine, on Connecticut avenue. The bride traveled in a suit of blue with hat and accessories of the same color.

Mr. and Mrs. Plitt had as their house guests for the wedding Mr. and Mrs. Marian Riley and Miss Amy Dittus, of Baltimore.

Miss Young Sailing For Sorority Conference.

Miss Dorothy E. Young of Alta Vista, sailed from Baltimore last week-end for Boston. Miss Young will visit relatives in Cambridge and then go to Swampscott, where she will attend the Kappa Kappa Gamma conference, returning to Cambridge for a stay of several weeks before returning to her home. Mr. Ford E. Young, jr., her brother, was a member of the National Law School graduating class last week. He is also a graduate of Western High School and of George Washington University.

The board of governors and the executive officers of the Edgemoor Club will meet at the home of the president, Mr. Robert F. Fleming, to perfect plans for the Fourth of July celebration at the club.

Dr. and Mrs. Edward T. Morrison have taken the Randall place on the old Georgetown road and will make it their home in the future.

Mr. Robert E. Bondy has returned from Chicago.

Judge R. Granville Curry and Mrs. Curry, Mr. and Mrs. T. Hardy Todd and Mr. and Mrs. William M. Woods went to Charlottesville yesterday for the marriage of Mrs. Todd's niece, Miss Meta Shackelford, to Mr. Fooks.

Mr. and Mrs. Samuel Morse and their son, Samuel, have returned to their home in Moorland lane from an extended stay in California.

Mrs. John A. Holmes, of Rockville road, has spent the past week in Chicago, where she attended the Republican national convention.

Mr. and Mrs. B. Peyton Whalen have had as their guest during the past week the latter's cousin, Mrs. C. F. MacMullan, of Boonesboro, Md.

Mrs. C. Haile, of Staunton, Va., who has been the guest of her daughter, Mrs. R. Granville Curry, and Judge Curry, returned to her home on Wednesday.

Mr. and Mrs. Elisha Hanson and their sons, Arthur and Billy, are at their summer home, Bally Coe, in St. Marys County, for the season. They have as their guests for the week-end Dr. and Mrs. Daniel Bruce Moffett, of Washington. Mr. Kurtz Hanson and Mr. Dan Mason have arrived at Portland, Oreg., having made the trip by motor. They will spend the summer at Klamath Falls.

Mrs. B. L. Hartz entertained at a swimming party on Tuesday afternoon at the Edgemoor Club for her daughter, Miss Janet Hartz.

Mrs. J. I. Medley was hostess at luncheon Wednesday at her home in Edgemoor lane, when the guests were the young friends of her daughter, Miss Doris Medley.

Mr. Arthur Carpenter has returned to his home in Moorland lane from Williams College.

Reception Is Given For Silver Wedding.

Mr. and Mrs. Edward M. Willis, jr., were attended by their little daughter, Miss Mary Catherine Willis, and Miss Peggy Smaltz, when they entertained at a reception in honor of their silver wedding anniversary. Mary Catherine wore a dainty frock of pale blue taffeta and carried an old-fashioned nosegay of sweetheart roses and forget-me-nots and Peggy wore yellow taffeta and her nosegay was of pansy colored blossoms. Their son, Mr. Richard Willis, who has returned from the University of North Carolina, assisted his parents also.

The board of lady managers of the Baptist Home for Children will sponsor a garden party to be held at the home on Friday evening from 7 to 9 o'clock, with Mrs. Lemuel Windsor as the chairman in charge of arrangements. The beautiful new buildings of the home are on Cedar lane, just off the old Georgetown road at Alta Vista. Mrs. Julian Dowell, president of the board, and Miss Mary Talmadge, the superintendent of the home, will assist in receiving the guests. Mrs. Lorin D. Gaskill is in charge of music; Mrs. Evan F. Forbes and Mrs. C. Clinton James, candy; Mrs. Robert L. Haycock and Mrs. Connie Bell, ice cream, and Mrs. Jesse Y. Grove and Mrs. James H. Jones, cake. Mrs. Windsor is arranging to have automobiles meet guests who go out to the home on the Alta Vista cars.

DAUGHTERS OF AMERICA

Mizpah Council's Sewing Circle will hold its next meeting at the home of Mrs. Eula Barnett, 3339 P street northwest on Wednesday, June 22.

Mrs. Catherine Baum presided at the last regular meeting of the council, when the degrees were conferred on six candidates under direction of Mrs. Naomi Swann, drillmistress. With the State councilor, Mrs. Mabel G. Downing, presiding as judge, the following officers were elected to serve this council for the ensuing term: Councilor, Mrs. Lula Galliher; associate councilor, Mrs. Johanna Tivering; vice councilor, Mrs. Elsie Lynch; associate vice councilor, Mrs. Ellen Shoemaker; conductor, Miss Margaret Lynch; warden, Mrs. Cora Marcey; financial secretary, Mrs. Mary Bauer (reelected); treasurer, Mrs. Naomi Swann (reelected); recording secretary, Mrs. Mary Hoffman (reelected); assistant recording secretary, Mrs. Mary Sinclair; inside sentinel, William Barnett; outside sentinel, Mrs. Clara Walker, and State council representatives, Mrs. Mary Hoffman, Mrs. Martha Donaldson and Mrs. Mary Sinclair.

Fidelity Council, No. 4, convened on June 7 with the councilor, Mrs. Eleanor Risdon presiding. Mrs. Cora Jones reported on the theater tickets and the jello nomination, and election of a warden in which Mrs. Elizabeth White was nominated and elected by the judge, Mrs. Pearl Torney, the deputy; Mr. Samuel J. Bushey, as clerk and tellers, Mrs. Cora Jones and Mrs. Julia DeLano, past State councilor. After the election, Mrs. Elizabeth White was installed to serve the unexpired term of office by the deputy, Mrs. Torney. The State councilor, Mrs. Mabel Downing, placed the regalia on the new officer. Election of officers for the ensuing term were also held with Mrs. DeLano and Mrs. Levy acting as tellers, while Mr. S. J. Bushey acted as the clerk. The following officers were elected to the several offices: Councilor, Mrs. Lela Lavender; associate councilor, Mrs. David F. Pezold; vice councilor, Miss Ardelle Lavender; associate vice councilor, Mrs. Elizabeth White; conductor, Miss Audrey Sadler; warden, Miss Daisy Hamilton; inside sentinel, Mrs. Kate Chapman; outside sentinel, Mrs. Grace Voding; recording secretary, Mr. J. Harry Howell (reelected); assistant recording secretary, Mrs. Bird Cox; financial secretary, Mrs. Mamie Howell (reelected); assistant financial secretary, Miss Marjorie Jones (reelected); treasurer, Mrs. Annie Sullivan (reelected), and 18 months trustee, Mrs. Sadie Cavanaugh. Representatives to the State council, Mrs. Eleanor Casalege, Mrs. Cora Jones and Mrs. Mabel Ludlam. Mr. Sherman Miller bade Fidelity Council, No. 4, a farewell, as he is joining a Virginia Council, D. of A., and is to be national organizer of the State of Virginia. We are all very sorry to have Mr. Miller leave this council, but he is doing this for the advancement of the Daughters of America. The State councilor, Mrs. Mabel G. Downing, gave a very interesting talk concerning the parade held Flag Day. The council also heard interesting remarks from the State vice councilor, Mrs. Belle Gibson, of Kenmore Council, No. 23, and Mrs. Marguerite Grey of Triumph Council, No. 8.

Loyalty Council, No. 19, met Wednesday evening with the councilor, Mrs. Claudie Lambert, in the chair. National Deputy Mrs. Mary Ferguson officiated as judge during the election of officers, which resulted as follows: Councilor, Jane Fenner; associate councilor, Irene Williams; vice councilor, Lucy Jones; associate vice councilor, Lillian Staley; conductor, Gladys Seager; warden, Hattie Moler; inside sentinel, Lillie Gantt; outside sentinel, Effie Evans; recording secretary, Mrs. Julia Columbus (reelected); assistant recording secretary, Mrs. Viola Frazier (reelected); financial secretary, Mrs. Clara Owens (reelected); treasurer, Mrs. Cecelia Hines (reelected), and eighteen-month trustee, Mrs. Ethel Campbell. Representatives to the State Council—Mrs. Claudie Lambert, Mrs. Mae Gibbs, and Mrs. Jane Fenner. Pianist, Mrs. Naomi Cooper, and drillmistress, Mrs. Louise Grubbs. At the close of the meeting the fourteenth anniversary was celebrated with a large gathering present, including the State councilor, Mrs. Mabel Downing, and her staff of officers and committees; State Councilor Thomas F. Jones and his board of officers of the local J. O. U. A. M. of the District of Columbia, and the State Councilor Miss Sophie Mann and staff of officers, of Virginia, as the council's specially invited guests who were welcomed by the councilor, Mrs. Claudie Lambert. Congratulatory addresses were given by the State councilor, Mrs. Mabel G. Downing, and her associates; Mr. Thomas F. Jones, State councilor, J. O. U. A. M., who is also a member of Loyalty Council, and the State councilor of Virginia, Miss Sophie Mann. A wonderful program was presented, with Past National Councilor Mrs. Naomi E. Swann, who acted as the toastmistress for the evening. Songs were sung by the entire audience, accompanied at the piano by Mrs. Naomi Cooper, pianist; recitation by Mrs. Viola Frazier, assisted by Mrs. Addie Brady; gifts of a beautiful corsage bouquet to the State councilor, Mrs. Downing, and silverware to the drillmistress, Mrs. Louise Grubbs; two vocal selections were rendered by Mr. J. H. Duffy, accompanied at the piano by Miss Elsie Douglas; Mrs. Alice Grimes, contralto, one of the newly initiated members of Kenmore Council, No. 23, contributed a special request number. She was accompanied at the piano by Mrs. Naomi Cooper. The tables were beautifully decorated and arranged to form a V in the center of the banquet hall and nearby in the center of the V stood a small table on which stood the birthday cake, adorned with fourteen miniature flags. A vegetable salad supper was served.

Esther Council No. 20 met Wednesday evening at the usual time with Mrs. Grace Richards, councilor, in the chair. Nominations of officers were held and this lodge is retaining their present sitting line of officers over for the ensuing term. The degrees were conferred on two candidates and have two applicants to initiate on June 22. The council marched in the Bicentennial parade June 4 and the guards, flag-bearers and drill captains were attired in their new uniforms and caps and this council feels very proud of them.

The past councilors' meeting was held in the home of Mrs. Ella Chappell, assisted by Mrs. Freddie Beach and Mrs. Lillie Vaughan. After a short business meeting, games were indulged in and a delicious supper was served by the hostess. All members of this association are invited to spend the week of July 23 to July 31 at Mrs. Sadie Riley's cottage, Colonial Beach, Va. Past councilors of this council desiring to make this trip are requested to communicate with the secretary, Mrs. Bessie Pearson, 4201 River road northwest, on or before July 15. There will be no meeting of the Past Councilors Association of this council in July, as plans for a get-together will be made at Mrs. Riley's cottage.

Golden Rule Council No. 10 convened Friday evening with the councilor, Mrs. Mignonette Harman, presiding, and welcomed the State councilor, Mrs. Mabel G. Downing, and her associate, Mrs. Emma Brooks; Mrs. Grace Easter and Mrs. Una Dorsey, of the State committee, who were on fraternal missions. A delegation consisting of ten men and ten women of this council was appointed by the councilor to participate in a pageant to be staged on the east front of the United States Capitol Building the week beginning June 20. Mrs. Margaret Taylor, good of the order chairlady, announced a public bingo party for June 20 at the Northeast Masonic Temple. Mrs. Margaret Dehler was elected to membership. Initiation will be held at the next meeting of the council, June 24.

With Deputy Mrs. Cora Thompson as judge, the following members were elected to office: Councilor, Mrs. Mabel Sudwarth; associate councilor, William L. Sudwarth; vice councilor, Mrs. Virgie Lyons; associate vice councilor, George A. Cohill; treasurer, Mrs. Mary Risler (reelected); financial secretary, Mrs. Eva Wood (reelected); recording secretary, Mrs. Elizabeth Shepherd (reelected); assistant recording secretary, Miss Harrette Meyer (reelected); conductor, Mrs. Ella Murnley; warden, Walter J. Curtis; inside sentinel, Mrs. Beatrice Henderson; outside sentinel, Miss Eunice Burr; trustee eighteen months, Mrs. Ollie Montgomery; pianist, Miss Nellie Teeple; drill master, John M. Futrell; representatives to the State council, Mrs. Bessie B. Hixson, Mrs. Margaret Taylor, and Mrs. Mary Williams. Installation of officers will take place on the first meeting night in July, the 8th.

The past councilors of this council were entertained at the close of the meeting. Mrs. Elizabeth Shepherd, past State councilor, read the names of 49 past councilors, out of which sixteen made responses and each was presented with a Bicentennial bouquet. The present sitting officers vacated their stations which were temporarily filled by the past councilors, each of whom gave some beautiful and charming past experiences in the council during their terms, which created much merriment. Refreshments concluded an interesting event.

Virginia Dare Council, No. 22, held its regular meeting June 8 at 808 I street, when the following applicants were initiated: Mrs. Downie Jackson and Mrs. Mattie Handback. The drill team under the supervision of Capt. Genevieve Haun and Mr. George Cox, of Fidelity Council, No. 4, furnishing the illustrations by means of lantern slides, conferred the degrees with the initiatory officers. Deputy Mrs. Mamie Howell spoke of the wonderful showing made by this council in the parade of June 4 and took part in the Flag Day parade with all members participating, some in colonial costume and others in regular uniforms of the drill team. The new banner was also carried in the parade. The election of following officers for the ensuing term was conducted: Councilor, Genevieve Haun; associate councilor, Mazie Domdera; vice councilor, Virgie Gantt; associate vice councilor, Mrs. Anna Stewart; conductor, Mrs. Josephine Stillings; warden, Bessie Norvell; financial secretary, Miss Marie Spekenheir; treasurer, L. B. Thornton; recording secretary, Mrs. Alverta Steele; assistant recording secretary, Mrs. Downie Jackson; inside sentinel, Mrs. Myrtle Bagman; outside sentinel, Mrs. Mattie Handback; trustee, 18 months, Mrs. Rosa Homan; representatives to the State council, Mrs. Marilla Smith, Mrs. Mazie Domdera, and Miss Minnie Butts. At the massing of the colors, on May 29, the colors of Virginia Dare Council were carried by Mrs. Kate Young and Miss Minnie Butts.

Goodwill Council No. 15 met in regular session on June 9 with Charles McGill in the chair. Lydia Woolden presided at the piano. One candidate was initiated into the order and two cards for transfer were received by the council.

The following officers were elected: Councilor, Charles MacGill, (reelected); associate councilor, Bessie Tennyson; vice councilor, Marie Anthony; associate vice councilor, Josephine Hartwig; conductor, Bessie Chadwell; inside sentinel, Mrs. Minor; outside sentinel, Olive Wellen; recording secretary, Mae Nau, (reelected); treasurer, Garnett Fortune; financial secretary, Eva Smith, (reelected); 18-months trustee, Janie Sherwood. Representatives to the State council: Olive Wellen, Abode Backenheimer, and Eva Smith. An interesting talk was given by R. L. Richardson on what the organization stood for. The next meeting will be held on June 23.

At the last meeting of Anacostia Council No. 14 the following officers were elected to serve this council for the ensuing six months: Councilor, Mrs. Margaret Lainhart; associate councilor, Laura Allen; vice councilor, Pearl Torney; associate vice councilor, Elizabeth Franz; recording secretary, Mrs. Mary P. James, (reelected); assistant recording secretary, Mrs. Daisy Bell, (reelected); treasurer Mrs. Ella Smith (reelected); conductor, Gertrude Everhart; warden, Etham Rettestatt; inside sentinel, Hattie M. Beall; outside sentinel, Frank Smith; and 18-months trustee, Hattie M. Beall. Representatives to the State council, Mrs. Laura Allen, Mrs. Ella Smith, and Mrs. Daisy Bell. After election the degrees were conferred on Mrs. Mary Bittle under direction of Capt. Howard Beall and his drill team.

Pride of Washington Council, No. 26, convened Thursday evening with the councilor, Mrs. Ruth Locke, presiding. Election of officers was as follows: Councilor, Miss Lillian Allen; associate councilor, Joseph Ogden; vice councilor, Mrs. Bertha Lewis; associate vice councilor, Charles Luh; conductor, Mrs. Frances Neville; warden, Mr. Howard Williams; inside sentinel, Mrs. Virginia Williams outside sentinel, Mrs. Mary Wolfe; financial secretary, Mrs. Lillian Martin (reelected); treasurer, Ray Bryant (reelected); recording secretary, Ernest Warren (reelected); assistant recording secretary, Mrs. Ruth Warren; eighteen months trustee, Mrs. Anzonetta Flynn; representatives to the State council, Mrs. Lillian Martin, Mrs. Lorena Arendes and Mrs. Emma Barnes; drill captain, Archie Lewis, and pianist, Mrs. Ida Teeple. This council took part in the Flag Day parade, for which the plans were completed at a former meeting. The councilor, Mrs. Locke, welcomed the associate State vice councilor, Mrs. Helen W. Luckett, of Friendship Council; Mrs. Lottie Futrell, Mrs. Mary Freeland, Mrs. Bertha Brown and John M. Futrell, past councilors of Golden Rule Council, No. 10, and Mrs. Etta Gladden, of Kenmore Council, No. 23, all of whom gave interesting remarks. An address was given by the deputy, Mrs. Sadie Levy. Mr. Williams made report on the recent Bicentennial parade. Chairlady Mrs. Eva Bury made arrangements to take the members through the Storage Co. on a sightseeing tour.

Rainbow Club

The Rainbow Club met at the home of Mrs. W. Sudwarth.

After the regular order of business the club pins were presented for approval by Mrs. E. Shepherd.

Plans were made for a picnic at Chapel Point.

The club will recess until September, after which the first regular meeting will be held at the home of Mrs. Eva Hitt, 1418 K street southeast, with Miss Nell Teeple and Mrs. Eva Hitt hostesses.

The club adjourned to play bingo. Prizes were won by Mrs. E. Shepherd and Mr. W. Curtis. Delightful refreshments were enjoyed by all, and the birthday of Mr. W. Sudwarth was celebrated.

The club was the recipient of a beautiful basket of flowers, presented by Mrs. M. Harman.

Delphians Hold Last Meeting During Season

National Museum's Egyptian Exhibition Is Viewed by Washington Chapter.

The regular and closing meeting of the Washington Delphian Chapter for the season was held in the Willard Hotel Thursday, with Mrs. J. K. Freiot, president, presiding. Mrs Robert W. Howard was leader; Mrs Stephen DeBurr was Delphian traveler. Topics were given by Mrs. Albert B. Manly, Mrs. Grattan Kerans, Mrs. Charles H. Potter, Mrs. J. B. Tiffey, Mrs. J. B. Trew, Mrs. Frank Murphy and Mrs. Eugene C. Brown.

A luncheon was had in the crystal room, after which a pilgrimage was made to the National Museum to view the Egyptian exhibit and listen to a lecture by Dr. Anderson, of Falls Church, Va., on "Egyptian and Babylonian Art and History." Mrs. Eleanor Wilson, field secretary of the national society, presented Dr. Anderson.

The first meeting of the next season will be held September 15. Mrs. G. P. Rawley will be leader; Mrs. Robert Howard, Delphian traveler. Topics to be reported will be "Sea Kings and Kassites," Mrs. A. B. Manly; "Assyrian Ascendency," Mrs. Clyde DeBender; "Assyrian Triumph and Defeat," Mrs. Eugene C. Brown; "New Babylonia," Mrs. W. L. Evans; "The City of Babylonia," Mrs. J. B. Tiffey; "Hymns and Incantations," Mrs. Charles H. Potter, and "Babylonian Literature," Mrs. Stephen DeBurr.

Gives Up Post

MRS. LEROY A. PALMER, who recently retired as president of the Philo Classics after serving three years as head of the organiaztion.

Women's Club 1932 Banquet Is Gala Affair

Elaborate Program Staged by Park View Group on Tuesday.

The annual banquet of the Park View Women's Club was held at the Kennedy-Warren on last Tuesday evening.

At the speakers' table were the president, Mrs. P. A. Ashburn; past presidents, Mrs. E. T. Perkins, Mrs. George W. Evans, Mrs. L. E. Felton, and the special guests of the evening, Mrs. Edgar Merritt, retiring president of the District Federation of Women's Clubs, and the "mother" of the Park View Club, Mrs. Ellis Logan.

The banquet committee consisted of Mrs. Thomas Faris, past president of the club; Mrs. Warren Wagner, in charge of program; Mrs. John Potts, in charge of decorations, and Mrs. George Dalwick, who arranged the club songs and souvenir programs. The program was arranged around a rainbow motif, with decorations, programs, flowers and songs contributing to the multi-colored effect.

The evening opened with invocation by Mrs. Ellis Logan, followed by the salute to the flag. Greetings were given by Mrs. P. B. Ashburn, Mrs. Edgar Merritt and Mrs. Ellis Logan, after which the banquet was served.

Following the banquet the following program was given under the direction of Mrs. Warren Wagner: Song, "Our Rainbow," lead by Mrs. Wagner; piano solos, Ronald Eicher; vocal selections, Nina C. Piozet, accompanied by Ina Marie Webb; "Uncle Sam" (political satire), Mrs. Walter Sommers; violin solos, Virginia Cureton, accompanied by Frances C. Hubbard; poem "A Chance for the Soul to Grow," Mrs. Fred S. Walker; musical ensemble, "The Drifters; a sextet from the Potomac Power Co. sang; colonial fantasie, Dolores Adele Piozet; readings, Mrs. Esther Bair. A group from Washington Civic Opera Co., Christine Irish, soprano; Jesse Veitch, tenor; Alma Bishop, contralto; sang. Toe dancing by Dolores Adele Piozet was applauded. The Kilowat Glee Club of the Potomac Electric Power Co. sang. Song, "There's a Rainbow Round My Shoulder," led by Mrs. Wagner, was sung by the assembly.

Girls Friendly

Eighteen members of the Senior Club of the Girls Friendly Society were present at the last meeting of the season held at the Holiday House, Saturday afternoon, June 11. Announcements were made that the recent theater benefit netted $35, and that the moving pictures taken at the garden party would be shown at the Trinity branch in September. The next meeting of the Senior Club will be held at the G. F. S. national center on September 15.

"HIT" IS SCORED HERE BY TROUSER DRESSES

Continued from Page 5.

jacket of the chiffon and a small black straw hat with a narrow brim.

Miss Junia Culbertson, daughter of the United States Ambassador to Chile, looked very pretty at one of the garden parties in a dress of dotted mull, made with a flared skirt and a cape effect to the blouse forming sleeves. With this she wore a very large white straw hat banded in colored straw.

Miss Josephine Duckett has a sport costume of white pique made on strictly tailored lines with which she wears a red straw hat and red and white sport shoes.

Mme. Sokolowska, wife of the Counselor of the Polish Embassy, was seen shopping recently in a dress of black crepe de chene with a revere collar of white crepe. With this she wore a black and white straw hat.

Mrs. Ogden L. Mills looks particularly smart in a dress of black crepe satin. With this she wears a black hat with a shallow crown and narrow brim.

Young America walks into the sartorial picture in vacation time. The pleasures of seashore and mountains, our own playgrounds and gardens and excursions down the Potomac or nearby interesting places is enhanced for the girl or even the boy if their clothes are "right."

Boys and girls who have a sense of the fitness of things, as most American children have, like clothes that allow for real play and sport and "just hate" to wear their "party clothes" on picnics and boat rides. But they do not like to wear their old clothes on these outings either. So the mother or big sister who wants to keep her charges happy will shop or sew industriously for vacation time. The Washington shops have an array of materials to make into youthful sport clothes or an array of them all ready to wear that will delight the hearts of the older shopper and her young companion shoppers.

The jumper style solves the problems of the girl's wardrobe as much as it does that of her older sister or mother this summer.

Girls have embraced the pajama style as enthusiastically as their mothers and older sisters during the last few years, but they all are in one accord in prefering the divided skirt which gives them more freedom. Many mothers put their tiny girls in knicker suits for the summer.

The girls like the stripes and dots and plaids and flowered effects of the wash fabrics this summer as much as their leaders do, and certainly add a gay note to any assemblage.

Curley Club Sets Election For Thursday

Members to Attend Benefit National Theater Show on Tomorrow.

One of the most important business meetings of the year for members of the Curley Club will be held next Thursday evening, in the Continental Hotel, when the election of officers for the ensuing year will take place, following the regular business session. Nominations for the respective offices were made at the gathering Thursday, June 9, and inasmuch as several candidates have been proposed for each office, a spirited election is looked for Thursday. Offices to be filled include the office of president, vice president, treasurer, recording secretary, corresponding secretary, advocate, warden and the newly created office of sergeant at arms. The office of spiritual director will be filled by a selection of the executive committee, composed of the officers and chairmen of the several committees, which will assemble on the third Thursday in July for the purpose of naming a chaplain for the ensuing year.

Preparations have been perfected for the benefit performance by the National Theater Players, which will be held in the National Theater tomorrow evening at 8:20 o'clock. One of the latest Broadway comedy successes, "As Husbands Go," will be the offering, and a large number of members have secured reservations. The comedy success marks the closing week of the National Theater stock season. Proceeds from the benefit will be applied to the club's fund for scholarships.

Inclement weather caused the postponement of the picnic scheduled for Great Falls, Va., last Sunday afternoon. The affair will be held on a later date. Many members and friends of the club will spend Sunday, June 26, at North Beach, Md., where they will be the guests of John B. Townshend at his cottage, The Artmel, on Bay avenue. Those intending to go are requested to notify Mr. Townshend in order that transportation accommodations can be arranged.

Y. M. C. A.

On open air service wil be held in Lincoln Park Sunday afternoon at 4 o'clock. Page McK. Etchison, religious work director of the Y. M. C. A., will speak and William R. Schmucker will lead the singing.

The Dramatic Club will hold an outing in Rock Creek Park Sunday afternoon, leaving the Y. M. C. A. at 1 o'clock. At its last meeting of the season, held last Tuesday night, the club elected the following officers for the coming year: President, Lewis Tubbs; vice president, Buela Howell; secretary, Hannah Cox; treasurer, Fern Campbell; property manager, Albert Muehlhaus; make-up, Jean Bone; publicity manager, Charles Bell; stage manager, Sam Eggert; director, Lillian Krause; assistant director, Evelyn Thomas.

The group leaders for the young people's conference at Westminster will hold a meeting at the Y. M. C. A. Monday evening at 8 o'clock. John A. Patterson, jr., will preside.

Carl King, leader of the Y. M. C. A. Orators Club, will speak at the prayer meeting at Francis Asbury M. E. Church South on Thursday evening at 8 o'clock.

Camp Letts, the Y. M. C. A. camp for boys, on Rhode River, will open Friday. Buses will leave the Y. M. C. A. for camp at 8 a. m.

The annual conference for Sunday school workers and young people will open at Western Maryland College, Westminster, Md., Friday afternoon at 2 o'clock. Page McK. Etchison, of the Y. M. C. A., is in charge of arrangements.

Woodridge Book

The Woodridge Book Club held its last meeting of the season in the Woodridge Branch Library Tuesday, June 14, with Mrs. G. O. McMinimy as hostess.

The meeting was opened by the chaplain reading a work by Thomas a Kempis, entitled "Truth Speaks Inwardly." Following the roll call, the secretary's and treasurer's reports were read and approved and reports of the various committees were given. The book committee chairman gave concise reviews of about 25 books. A brief account of the annual luncheon of the General Federation of Women's Clubs, held on June 9, at which Mrs. Herbert Hoover was guest of honor, was given by the club's director.

An interesting program followed the business meeting, as follows: "Women in Africa;" review, "Jungles Preferred" (by Dr. Janet Miller), Mrs. Albert Bumstead; "Women in Arabia;" review, "Arab Interlude" (by Kathryn Hulme), Miss Rachel Benfer; "Aviation as Viewed by a Woman;" review, "History of Pioneer Aviation" (by Mrs. Jack Sterns Gray), Mrs. G. Goergens.

Soroptimist Club

The regular luncheon meeting of the Soroptimist Club was held at the Lafayette Hotel. In the absence of the president, Mrs. Nell Hysong, the second vice president, Mrs. Jewel Downs, presided. About 50 members were present to enjoy the program, which was arranged by Marie Rogers. The guest speaker was Miss Sybil Baker, supervisor of the playgrounds of the District of Columbia.

Miss Grace Goodpasture, immediate past president, returned to Washington from a trip to the national convention at Sacramento, Calif., and gave a short resume of the trip with the convention highlights. Miss Irene Juno, who spent two weeks at Atlantic City as the guest of the Soroptimists of that city, has returned. About 50 members were present Wednesday.

Zonta Club

The Zonta Club met at the Y. W. C. A. for lunch on Wednesday, June 15. Miss Gertrude Bolling, vice president, presided. Mrs. Harriet Howe, president, is attending the twelfth annual convention of Zonta International in St. Louis. The guest of honor was Mrs. Katherine Seelye Wallace, who spoke on China. Mrs. Wallace was a teacher in the Government College from 1913 to 1916 and returned again in 1929 with her husband, who was a member of the Kemmerer commission. Dr. Mildred Dickerson has as her guest a former member, Miss Eleanor Enright.

Woman's City Club

"Washington, the Man of Books and Patron of Letters," is the subject of Mr. William Lee Corbin, honor guest and speaker at the business and professional dinner Wednesday evening. Dr. A. Frances Foye, who leaves shortly for a three months' stay in Europe, will preside. Weather permitting, the dinner will be held in the garden of the clubhouse.

REVIEW OF HAPPENINGS IN FRATERNAL CIRCLES IN THE NATIONAL CAPITAL

Eastern Star

Federal Chapter.

Federal Chapter will initiate three candidates June 23. The worthy grand matron will pay the chapter an official visit.

At the last meeting the conductresses, secretaries and treasurers were entertained. Honored guests were Right Worthy Grand Treasurer Flora E. Campbell, Past Grand Matron Gibb, Past Grand Patrons Shreve, Brashears and Dunkum. The meeting was followed by entertainment, refreshments and dancing.

The Friendship Club will meet June 21 at the home of Mrs. Cora Manoly, 1311 Kennedy street northwest.

Bethany Chapter.

The Social Boosters of Bethany Chapter will hold a lawn party at Bethany Baptist Church, Second street and Rhode Island avenue northwest, on Saturday evening June 25. Supper will be served beginning at 5 o'clock. The last meeting of the boosters was held at the home of Mrs. Katharine Duckett. The assisting hostesses were Lenna Berrett, Ann McCauley, Edna Russell, Odessa Hunt, Clara Ellis, Helen Fall and Laura O'Neal. The last meeting of the endowment committee was held at the home of Mrs. Edna L. Redman. The regular chapter meetings scheduled for July and August have been called off.

Ruth Chapter.

Ruth Chapter will confer the degrees on two candidates, tomorrow evening. The Rev. Samuel Nicholas, of Keller Memorial Church, will have charge of the religious service today at 3 o'clock. All members and friends are invited. Plans are progressing for our boat trip to Norfolk and other historic points on the steamer District of Columbia Saturday, June 25, at 6:30 p. m. For information kindly call Ga. 0086.

Washington Centennial.

The members of the auxiliary home board of Washington Centennial Chapter were entertained at an outing at the summer home of Mrs. Margaret Birmingham, at Plum Point, Md., on Wednesday, June 15. After a delightful luncheon, swimming and games were enjoyed.

The members of the home board had as their guests at Hains Point on Tuesday, June 7, the guests of the Eastern Star Home. Refreshments were served.

Mrs. Sue Huyett, matron, and Scott Gray, patron of Washington Centennial Chapter, entertained the chairmen of the various committees on Saturday, June 11, at the home of Mrs. Huyett, 2710 Woodley place northwest. Bridge was played and delicious refreshments enjoyed.

Prizes were won by Mrs. Gertrude Todd, Mrs. Hannah H. Munroe, Mrs. Lester Culler and Mr. William Shirley.

The two bowling teams of the chapter presented two silver cups to the chapter, which they won as coming second and fourth in the Ladies' Eastern Star Bowling League. No. 1 Team has won a cup each year of the league's existence.

The chairman of the Orkney Springs trip announces that transportation will be available to any who desires to make the week-end trip. Phone Columbia 4009.

Martha Chapter.

A very enjoyable and profitable evening was spent in Martha Chapter, No. 4, on the evening of June 17. Distinguished guests were the Right Worthy Grand Treasurer Flora Campbell, Past Grand Matrons Harriet Hutchinson, Julia Streeter, Past Grand Patron Wallace Streeter, the star points of the grand chapter and the star points of the constituent chapters of the District of Columbia. The occasion was star point night and Martha's "Own Five" presented in a most exemplary manner a "Patriotic Pageant." June Schultz impersonated Miss Columbia. Her pages were Anne Cromwell and Emma Adams, in colonial costume. Past Patrons Richard Titlow and Carleton Fry furnished the music for the pageant. Past Matron Julia Streeter, in her inimical way, recited "Your Flag and My Flag." The auxiliary home board will be entertained on the evening of June 21 at 1529 Pennsylvania avenue southeast, with Mrs. Ida Hewitt hostess.

The "1933" committee met at the home of Associate Matron Bernetta Hoffman, 1016 South Carolina avenue, on June 16 and tentatively planned for the future.

Warren G. Harding.

Warren G. Hardnig Chapter held its last regular meeting on Tuesday, June 14. A Flag Day program was arranged by Past Patron Archie Davis, including an address by Past Grand Patron Brother Proctor on the history of the American flag, several songs and harmonica soloes.

On Tuesday, June 21, the auxiliary home board will hold a meeting at the home of Past Matron Sister Waldman, 2730 Chesapeake street northwest. Past Patron Waldman has made special arrangements for entertaining the men on this evening.

The Star Point Society will hold its next regular meeting and card party at the home of Sister Julia Corso, 232 East Lloyd avenue, Delray, Alexandria, Va., on Friday, June 24. It is hoped all present and past star points will attend, as plans are to be discussed in connection with entertaining the star points on June 28.

The next regular meeting of Harding Chapter will be held on Tuesday, June 28. This meeting is to be obligation night, and all star points of this jurisdiction are to be our guests.

Columbia Chapter.

On June 13 at Columbia Chapter's kiddies' night the children of the chapter members and of the Masonic and Eastern Star Home were special guests and were entertained with an extensive program. George A. Maddox, president of the Masonic and Eastern Star Home, was present and spoke briefly to the members and guests, as did also Mrs. Grace Dieterich, a former member of Columbia Chapter, who is director of the girls' drill team of the home.

The program was as follows: Solo, "America," by Master Billy Henkel, accompanied by Mrs. James R. Henkel; a flag drill, by twelve children of chapter members, under direction of Mrs. E. Gertrude Smith, past matron, assisted by Mr. Henkel, Mrs. Olga S. Havell, Mrs. Frances Fritts and Miss Sallye Gilcrest; "Just Himself," by little Dickie Darn; an Indian dance, by Margery Goggings; a patriotic dance, by Louise Haines and Doris Gene Isbell, pupils of Miss Grace Colton; a song and dance, by Phyllis Frank, pupil of Miss Colton; a harmonica solo, by Master Herbert Fritts; a patriotic drill, by eighteen girls of the Masonic and Eastern Star Home, under direction of Mrs. Grace Dieterich; a recitation, by Master Victor Lyman Kebler, jr.; an acrobatic toe dance, by Bernice Carrico, pupil of Miss Colton; an interpretative waltz dance, by June Fleharty Jones, pupil of Miss Colton; a recitation, by Martha Barker; selections on the musical saw, by Richard Rambo; accordion piano selections, by Harry Waddington; a Chinese dance, by Doris and Betty Little, accompanied by Mrs. Marie Little; a Spanish dance, by Doris Little. Refreshments were served, and all the children received favors.

At this meeting notice was given that a proposal to call off the meetings of the chapter during July and August would be voted upon at the meeting of June 27.

Miriam Chapter.

Miriam Chapter, No. 23, O. E. S., celebrated its fifteenth birthday anniversary last Monday evening with Grand Matron Edith A. Williams, Grand Patron Paul B. Cromelin, Past Grand Matron Bertha G. Hudson, the fraternal mother, and the matrons and patrons of 1932 as special guests. Other grand and past grand officers attending were Past Grand Matrons Lena Stephenson, Katharine S. Merritt, Sallye C. Bogley, and Associate Grand Matron Elizabeth Plitt, Grand Conductress Mamie Greenstreet, Associate Grand Conductress Helen Brashears, and many appointed officers of the grand chapter.

A program arranged by Past Matron Anna B. Seiler followed—solos by Past Matron Rose Hartung, of Areme Chapter, accompanied by Sister Laura Wallace, of Lebanon Chapter; songs and dances by Miss Mary Virginia Barry and Walter Doe, and songs by Wilton Mendelsohn.

The auxiliary home board will be entertained June 21 at the home of Past Matron Edith E. Ford, 4010 Sheets avenue, Brentwood, Md., with Sisters Abbie M. Gates and Fannie Havenner assisting hostesses.

"Kiddies' Night" will be observed June 27, the entertainment being in charge of Sister Naomi Cooper.

Lafayette Lodge.

Lafayette Lodge Chapter will meet on Wednesday evening at the chapter room, Fourteenth and Kenyon streets, when the degrees will be conferred.

At the last meeting two candidates received the degrees. It was men's night and the men of the chapter put on a womanless wedding with J. St. Clair Hambly taking the part of the bride.

Associate Grand Patron Duvall, of the general grand chapter, was the guest of the evening.

During the week the home board committee gave a luncheon and card party at the home of Past Matron Loretta Rabenhorst. A colonial garden party was held last evening at the home of Sister Anne Parker, 413 Emerson street northwest.

Order of Red Men

Members of the Improved Order of Red Men and the Degree of Pocahontas who are to take part in the George Washington Bicentennial Commission pageant will report at the Sylvan Theater, Washington Monument grounds, Monday evening, June 20, at 7 o'clock, in costume and regalia. Great Junior Sagamore Wilfred E. Lawson will head the Red Men and Past Pocahontas Mrs. Louise Moriarity will represent the Degree of Pocahontas.

The moonlight excursion of the disabled and infirm committee will be held on the evening of June 23. Great Sachem Heidenheimer has granted a dispensation to Sioux and Logan tribes to set aside their tribal meetings on said evening.

Osage Tribe will hold a Past Sachems night June 25. A cordial invitation is extended to the Sachems of the various tribes to be present. Past Great Sachem William Garner will make an address and corn and venison will be served.

Great Sachem Heidenheimer has appointed Great Senior Sagamore Harry Thompson as chairman of the Red Men's July 4 celebration to be held in Red Men's hall at 8 p. m. Great Mishinewa Cecil Wiley will deliver a patriotic address.

Great Prophet William H. Ryan has left the city and is spending a few weeks with friends at Shadyside, Md.

Powhatan Tribe will make a tribal visit to Seneca Tribe on June 24. The committee appointed to welcome Powhatan Tribe consists of Past Sachems Charles O. Storm, Frank Woehl and Robert F. Martin.

Mineola Tribe at its last meeting had as guests Great Sachem Heidenheimer, Great Senior Sagamore Harry J. Thompson and Great Prophet William H. Ryan.

Degree of Pocahontas.

Idaho Council No. 1 held a bingo at its last meeting.

The Degree of Pocahontas will participate in the pageant to be held on the Monument Grounds on June 21, 22 and 23.

There were 51 Red Men and Degree of Pocahontas members in the Flag Day parade. The great sachem, Jacque Heidenheimer, and the great directress, Cleada Horne, wish to express their appreciation to each and every member who participated, and also to the Odd Fellows Band.

White Eagle Council No. 4 held an indoor lawn party which was well attended.

Waneta Council No. 6 will meet on Tuesday at 7:30 sharp, so those taking part can participate in the pageant.

Mineola Council No. 8 met on Saturday. One application for membership was received.

Hiawatha Council No. 9 will not meet until July 18.

The following past Pocahontases will raise the respective councils: Florence DeChard, of Waneta Council No. 6, will raise Idaho Council No. 1 on July 1; Edith Tice, of Idaho Council No. 1, will raise White Eagle Council No. 4 on July 5; Amelia Stephenson, of White Eagle Council No. 4, will raise Waneta Council No. 6 on July 5; Louise Moriarity, of Idaho Council No. 1, will raise Mineola Council No. 8 on July 16 and Anna Armstrong, of Mineola Council No. 8, will raise Hiawatha Council No. 9 on July 18. The following deputy great chiefs have been appointed: Prophetess, Augusta Thompson; Wenonah, Claudine Proffit; Powhatan, Hilda Richards; first scout, Lula Mastin; second scout, Helen Roland; first runner, Edith McDonald; second runner, Rachel Grissett; first warrior, Helen Tice; second warrior, Ethel Miles; third warrior, Lillian Bridges; fourth warrior, Alice Muller; first councilor, Katie Miller; second councilor, Beulah Powell; guard of tepee, Anna Jarboe, and guard of the forest, Mary Douglas.

All are urged to go on our moonlight excursion on June 23. Tickets can be obtained from Hilda Richards, telephone Adams 8132.

The building committee moonlight excursion will be held July 21.

The great directress, Cleada Horne, visited Hiawatha, Waneta, Idaho and White Eagle during the past week, accompanied by Hilda Richards, Ethel Miles and Mary Douglas.

Louise Moriarity, chairman of the pageant committee, has requested all those taking part to be at the final rehearsal on Monday, June 20, at 7 p. m., at the Monument Grounds.

FEDERAL LODGE, F. A. A. M., ENTERTAINS GUESTS ON FLAG DAY

Post Staff Photo.

A scene at the Flag Day celebration of Federal Lodge, F. A. A. M., last Tuesday. Left to right—Dr. S. Nelson Gray, Alexandria-Washington Lodge, No. 22, Alexandria, Va.; A. B. Honts, master of Cherrydale Lodge, No. 42, Cherrydale, Va.; H. Bruce Green, master of the Columbia Lodge, No. 285, Clarendon, Va.; Reuben A. Bagley, grand master of Masons, D. C., host; Frank L. Tracy, master of the Federal Lodge, No. 1, D. C.; Harry K. Green, grand master of Masons in Virginia, to whom credentials were given making him honorary member of the Federal Lodge, No. 1. He received his degrees in this lodge in 1902. Carl A. Cole, marshal of Federal Lodge, No. 1; Dr. Raymond E. Haliday, past master Federal Lodge, No. 1.

Odd Fellows

Memorial services were held last Sunday evening at the Mount Vernon M. E. Church South, located at Ninth and K streets and Massachusetts avenue northwest, participated in by all branches of the order. The church was filled to capacity and the services were appreciated by all present. Grand Chaplain Ashlan F. Harlan, chairman of the committee, presided over the services. The Rev. Mr. Shelton, pastor of the church, gave an impressive sermon on the subject, "The Unbroken Chain." Grand Master Mettler was introduced and addressed the assembly. The choir of 85 voices rendered special music for the occasion. Past Grand Master and Grand Representative W. W. Millan, formerly superintendent of the Sunday school of the church for many years, read the names of the deceased members, at which time white carnations, in the order of names called, were deposited on the altar. A specially large three-link electric sign was placed on the front entrance of the church. The memorial services held were the most impressive held for many years and the committee on memorial is to be highly commended for its splendid work on arrangements.

The following are the names of the deceased members to whom tribute was paid at thhe memorial services:

Eastern Lodge No. 7—John I. Brown and Ralph C. Duley.

Harmony Lodge, No. 9—William T. Hutchinson, Thomas W. Able and Peter W. Keys.

Columbia Lodge, No. 10—Homer J. Councilor, William A. Rybergs, Charles M. Morrison, John B. S. Ourand and Walter Claspell.

Covenant Lodge, No. 13—Rice Phelps and Thomas Cleary.

Beacon Lodge, No. 15—James A. McDowell and August Paland.

Metropolis Lodge, No. 16—James R. Mothershead, Gustave E. Haar, jr., William H. Draeger and Norman H. Pruitt.

Excelsior Lodge, No. 17—Orville S. Swank, Morris Silverman, Peter C. Yoones and Morris Goldstein.

Federal City Lodge, No. 20—Marion J. Frye, Benjamin F. McConchie and Robert W. Owens.

Golden Rule Lodge, No. 21—George L. Thomas, George E. Bondel, William J. Rogers, Adolph Levy and E. P. Rhoderick.

Salem Lodge, No. 22—Alexander Davidson and William H. Nash.

Langdon Lodge, No. 26—B. F. Martz, Charles E. Clark and Ralph L. Cookson.

Amity Lodge, No. 27—Guy R. Johnson, William E. Mooney and Harry W. Smithson.

Phoenix Lodge, No. 28—Jordan L. Woods.

Mount Pleasant Lodge, No. 29—Delos W. Thayer, Joseph S. Houston and Thomas A. Robbins.

Martha Washington Rebekah Lodge, No. 3—Dora J. B. Hendrix and Dora Johnson Rankin.

Dorcas Rebekah Lodge, No. 4—Harriet K. Spekenheir, Carrie E. Hager and William H. McNeill.

Miriam Rebekah Lodge, No. 6—Emma J. S. Murray.

Mount Pleasant Rebekah Lodge, No. 9—Anna Crew and Jessie M. Dudley.

Grand Master Thomas C. Mettler left the city last Thursday evening to visit his boyhood home town at Canton, Pa. He will visit his former lodge on Friday evening and attend the annual session of the grand encampment of the State of Pennsylvania, which will be held on Friday and Saturday of the week.

Grand Master Mettler visited Schuyler Colfax Rebekah Lodge, No. 10, last Tuesday evening, the occasion being a vist of Brightwood Rebekah Lodge. Grand Master Mettler addressed the assembly.

B. P. O. Elks

Three hundred members of the lodge, including the entire personnel of the Boys' Band, left today for a pilgrimage to the Elks' National Home at Bedford, Va. The party is in charge of Victor Wooldridge.

Gov. Albert Ritchie of Maryland was the guest of honor of Annapolis Lodge of Elks, who held their Flag Day exercises in the Statehouse in that city. The Boys' Band of Washington Lodge and a delegation of 200 of its memebrs took part in the celebration.

Maj. George E. Strong, Judge Robert E. Mattingly, Grand Tiler John E. Lynch and James Kehoe, who were the judges in the essay contest on the American Flag, of the Americanization schools of the District of Columbia, judged over 50 essays submitted by the scholars of that organization. The prizes in gold were awarded to the following: First prize, Nezib S. Khoury; second prize, Edmund J. Evans; third prize, Miss Alicea M. Villarreal. Honorable mention was given William Griffin and Bela B. Harvath. The donors of the prizes were Washington Lodge of Elks and the American Legion of the District of Columbia. Judge Robert E. Mattingly awarded the prizes to the winners.

The orphans' outing committee will meet tomorrow night at 8 o'clock to make its final arrangements for the outing which will be held Wednesday, June 29, at Glen Echo Park, Md. John Dillon Fitzgerald is chairman of this committee.

The dance committee closed a successful season of the charity dances of the lodge under the leadership of William F. Chrisman. A grand total of $9,000 was raised for the charity work of the lodge. Exalted Ruler Leonard M. Gawler appointed for the coming year's charity dances Charles L. Rouse as chairman. The new season will open in September.

At last Wednesday's session in honor of Exalted Ruler Leonard M. Gawler a class of sixteen was initiated. They were Messrs. James B. Duffey, Frank Gordon, Daniel E. Manning, Charles M. Ross, George A. Shahan, John Stodola, John H. Trumbo, John J. Trumbo, Sherman E. Wolley, William M. Bond, George E. DeChard, Dave Margolis, Morris Horwitz, Gus Vouzicas, William B. Gates and Malcolm G. Gibbs, president of the Peoples Drug Stores Co.

Tall Cedars

The Supreme Forest, Tall Cedars of Lebanon, accepted the invitation of the local unit, Capitol Forest, No. 104, to hold its next annual convention in Washington, D. C., on May 17, 18 and 19, 1933, at which event over 100,000 members of the order will congregate for transaction of business and pleasure.

On Saturday, June 25, 1932, Capitol Forest will go to Baltimore to pay Baltimore Forest, No. 45, a visitation, during which event several thousand will be present to celebrate its thirteenth anniversary. During the afternoon a large parade will be staged by members of the order in full regalia, bands, drill teams and other spectacular units, after which a ceremonial will be held at the Lyric Theater to initiate over 200 candidates into the Baltimore Forest. A special train has been chartered, leaving W., B. & A. Station, Twelfth street and New York avenue northwest, at 2:30 p. m., returning from Baltimore before midnight. Members of the bands, rangers and other units will be provided with transportation through the scribe, who will be at the station with tickets after 1 p. m.

The next day, Sunday, June 26, the grand chaplain of the Grand Lodge of Masons of the District of Columbia, the Rev. John C. Palmer, has arranged for the religious services at Temple Heights, to be held under the auspices of Capitol Forest, No. 104, in cooperation with Harmony Lodge, Naval Lodge, Joseph H. Millans Lodge and Temple-Noyes Lodge. The Tall Cedar Band will take part together with the rangers. These services will start at 4 p. m.

At the Atlantic City Supreme Forest session, the local Washington forest was recognized by that body by advancing the Rev. Robert Lee Lewis, curator of the Washington Cathedral, from supreme chaplain to supreme preceptor of the national body, and Thomas A. Havell, assistant director of the United States Land Office and local head of Washington's unit, to the office of supreme ranger.

J. Fred Huber, junior deputy grand tall cedar, has now taken charge of the forest's drill team and is holding weekly drills at Acacia tennis courts, First and D streets northwest, every Thursday evening at 7:30 p. m. in preparation for the coming events.

Daughters of Isabella

The regular monthly meeting of the District of Columbia Circle, No. 178, was held on last Monday evening at the clubhouse at Seventeenth and K streets northwest. The report of the committee on by-laws was read and approved and through the committee chairman a draft of the proposed revision of the by-laws was submitted.

Letters were read commending the circle for its cooperation in the Bicentennial celebration at the Catholic University on Decoration Day and a rising vote of thanks was given Mrs. Alice Bickeler for the splendid work she did in making this a success.

The next social meeting of the circle will be held on June 27 and Miss Virginia Offutt was appointed chairman of the entertainment committee to arrange for a card party to be given on that evening.

Federal Lodges

On the evening of Tuesday, June 14, with the lodge room bedecked with American flags and a group of replicas of Revolutionary colonial flags, Federal Lodge No. 1, F. A. A. M., after a brief business session, commemorated Flag Day in an appropriate manner on the sixteenth anniversary of its official designation as June 14 by President Wilson in 1916.

This Flag Day observance was formally opened by the "Reception of the Colors" and the "Pledge of Allegiance to the Flag." Patriotic airs were played throughout the program by an orchestra from the Marine Band and vocal selections rendered by Warren W. Grimes, dean of past masters of Barristers Lodge, No. 48, thereby bringing together the oldest and the youngest Masonic lodges in this jurisdiction.

An address on the "History of the United States Flag" was delivered by Brig. Gen. George Richards, U. S. Marine Corps, past master of Osiris Lodge, No. 26, upon the conclusion of which the orchestra greeted him with strains from "The Halls of Montezuma."

John Clagett Proctor, of Lafayette Lodge, No. 19, past grand patron of the Order of the Eastern Star, a nephew of the dean of past masters of Federal Lodge (William H. Proctor, master in 1884), and a writer of note on happenings in the District of Columbia, gave a brief resume of the "Early History of Federal Lodge," including its participation in the laying of the corner stone of the United States Capitol Building September 18, 1793, its initiation of the movement to form the grand lodge of Masons in the District of Columbia in 1811, and other noteworthy events in the history of our country in which Federal Lodge took part.

Reuben A. Bogley, grand master of Masons of the District of Columbia, briefly addressed the assembly in a general way, and in closing his remarks presented to William H. Humphreys, of Federal Lodge, the Masonic apron that brother wore as the color bearer for the grand lodge on that memorable occasion—the dedication of the George Washington National Memorial at Alexandria, Va., May 12 last.

Federal Lodge took advantage of this auspicious occasion to present to Harry K. Green, grand master of Masons in Virginia, because of his former membership in Federal Lodge, a gold card of honorary membership. In accepting this token of the lodge's love and esteem, which was presented by Past Master George H. Townsend on behalf of the lodge, Grand Master Green stated that without a doubt his entire Masonic career rested upon his former membership in "old No. 1," because had he not been accepted by them he could not see how he could now be the grand master of Virginia or any other jurisdiction. Mr. Green's remarks were greeted by the refrain, "Carry Me Back to Ole Virginny."

H. Bruce Green, master of Columbia Lodge, No. 285, of Clarendon, Va., son of Grand Master Green, acting as spokesman for the following-named masters of nearby Virginia lodges, S. Nelson Gray, Alexandria-Washington, No. 22; F. C. Knight, Andrew Jackson, No. 120, and Henry Knox Field, No. 349, of Alexandria, and A. B. Honts, Cherrydale, No. 42, Cherrydale, Va., extended their felicitations to Federal Lodge and thanked the members thereof for the honor conferred upon their grand master. His remarks brought forth the strains of "Dixie." These masters were accompanied by large delegations of officers and members of their own lodges. Other than the grand masters, masters, and past masters named, there were present as guests Past Grand Master Walter A. Brown, of 1906 (Master of Federal in 1896), and Gratz E. Dunkum, of 1927; Deputy Grand Master Harry G. Kimball, of the District Grand Lodge; several masters and past masters from other lodges in the District of Columbia, Colorado, Missouri, Minnesota, North Dakota, and other parts of Virginia. Brig. Gen. Hugh Matthews, U. S. Marine Corps, a member of the American Lodge in Peking, China, was a guest of Gen. Richards. Other past masters from Federal Lodge were William H. Proctor, 1884; William T. Reed, 1893; Walter A. Brown, 1896; George H. Townsend, 1909; William T. Richardson, 1912; William T. Ballard, 1913; Paul F. Grove, sr., 1917; William S. Quinter, 1918; Stanley H. Ridings, 1920; Harry Sherby, 1921; S. Webster Adams, 1923; Wirt B. Furr, 1925; Raymond E. Haliday, 1927, and Harmon K. Warner, 1931. The assembly consisted of Masons of this and other jurisdictions, numbering to about 400, completely filling the lodge room.

Beta Sigma Phi

Beta Chapter of Beta Sigma Phi Sorority met at the Carlton Hotel Monday evening, June 13, at 8 o'clock. The following program was given: Miss Ruth Nicholson reviewed the writing of Schopenhauer, "the greatest of all pessimists," finding that he was not as pessimistic as painted—rather, logical. Miss Ella H. Kaubler presented the teachings of the great economist, Adam Smith. These teachings were applied to present-day problems and provoked a great deal of discussion.

The next meeting of the chapter will be a dinner meeting. It will be held at Olney Inn, Friday, June 24. The social committee, of which Miss Ruth Nicholson is chairman, is in charge of arrangements. Miss Virginia Alexander, president of the chapter, and Mrs. Grace Logan are in charge of the program, which will consist of book reviews. Mrs. Margaret Jacobs will discuss "The Wandering Jew;" Miss Mary Lauderdale, the "Confessions" of Jean Jacques Rousseau, whose political philosophy has greatly influenced popular government throughout the world; Miss Adelina Quigley, the fables of France retold by Jean La Fontaine; Miss Viola Palmer, Robert Louis Stevenson, "The Apostle of Sunshine;" Miss Marion Mitchell will review four short Scandinavian stories which exemplify the love of nature and the realistic depiction of the lives of simple folks, for which Scandinavian literature is noted; Miss Kathryn Purcell will describe the adventures of Baron Munchausen, generally considered "The Prince of Liars;" Mrs. Ethel M. Johnson will review Sidney Lanier's poems, "The Marshes of Glynn and "The Hills of Habersham."

Knights of Pythias

Meetings.

Monday—Amaranth, Century-Decatur.

Tuesday—Webster, Capitol, Excelsior.

Wednesday—Franklin, Union, Columbia, Friendship Temple, Pythian Sisters.

Thursday—Committee on 1,000 Class.

Friday — Syracusians, Rathbone Temple, Pythian Sisters.

Syracusians Lodge conferred the esquire rank on a class of 25 pages. Master of Work E. T. Negosta was in charge of the initiatory work. The rank of knight will be conferred on this class on next Friday night in amplified form.

Franklin Lodge, No. 2, the oldest Pythian lodge in the world, will confer the knight rank on a large class on Wednesday evening, using a picked team from the District of Columbia and from Maryland. After the rank work has been completed the lodge will have a social session, including refreshments and dancing.

Plans are progressing toward the publication of a monthly Pythian magazine, items in which will pertain to the activities of each individual lodge in this city. The arrangements for this publication is in charge of L. B. Thornton, of Syracusians Lodge.

Efforts are being made to "Seth Parker" and his regular Sunday night company to appear in this city at an early date to give a benefit for the relief fund of the order.

The Knight Rank Team of Syracusians Lodge, under the leadership of E. T. Negosta, conferred the Knight Rank on Esquires James M. Kline, jr., Thomas H. Kline, and Arthur L. Knapp, for Mount Vernon Lodge. A singular coincidence in the induction of the two Klines in Mount Vernon Lodge is the fact that this lodge now can boast of three generations of one family as members, John M. Kline having joined Mount Vernon Lodge more than 60 years ago, his sons John and Edward joining more than 25 years ago, and now the two grandsons have affiliated with this same lodge.

Sigma Epsilon

The chapter delegates of the local chapters of Sigma Epsilon National Sorority and the grand officers are leaving today to attend the annual convention of the sorority, held in Baltimore, Md. The convention is to be opened formally with a tea this afternoon at the Lord Baltimore Hotel, which will be the sorority headquarters, and will continue throughout the week until Thursday evening, when it will officially close with a banquet and dance.

The grand officers and delegates who will attend from Washington are Miss Louise Gallahorn, grand chancellor; Miss Louise Sharitz, grand secretary; Miss Catherine Lorenz, grand treasurer; Miss Ruth Richter, grand custodian; Miss Dorothy Gardner, national corresponding secretary; Mrs. Evelyn Wallace, chairman of Columbia Province Executive Council; Miss Helen Dolan, Alpha Chapter delegate; Miss Betty DeMoll, Beta Chapter delegate; Miss Frances Crump, Gamma Chapter delegate; Miss Ethel Linzay, Delta Chapter delegate, and Miss Ethel Donaldson, Nu Chapter delegate. Alternates will also attend from some of the chapters, as well as other members who will be guests at the convention.

Hibernians

The Ancient Order of Hibernians of the District of Columbia and its ladies' auxiliary are mourning the demise of Miss Elizabeth Lynn, who was one of the best-known and most popular women in Catholic circles in the District of Columbia. She was a woman of strong faith and charming personality. Her piety and disposition were a source of inspiration to all who knew her.

She served two terms as District president of the ladies' auxiliary to the A. O. H. and was an ardent worker in Division No. 2 of that organization. She took an active interest in the Ladies of Charity of St. Partrick's parish, the Sodality of the B. V. M., the Ursuline Day Nursery, the Christ Child Society, the Ladies' Auxiliary to the Knights of St. John and the Catholic Daughters of America.

Members of all those organizations and the Ancient Order of Hibernians attended the funeral, which was held from St. Patrick's Chucrh, where solemn high mass of requiem was offered for the repose of her soul by the Rt. Rev. Mgr. C.F. Thomas, pastor.

The Married Life of Helen and Warren

An Adventurous Quest in the Maze of Ancient Prague

By MABEL HERBERT URNER

"Jove, this is archaic!" Warren slumped back in the decrepit taxi. "Why pick this wreck?"

"He looks so poor," Helen's sympathy for the shabby old driver.

"Hope he knows where he's takin' us. This darned Czech—toughest lingo we've struck."

Rattling down the broad Na Prikope—the main street of Prague. Windows colorful with peasant embroideries. Gay pottery and the famous Bohemian glass.

"Not bad-looking shops," lighting a cigar. "Great manufacturing country now. Half the knicknacks sold at home made here in Czechoslovakia."

"I wish he'd turn off into the old crooked streets! Dear, can't you tell him?"

"Huh, how d'you pantomime crooked? Might flash a corkscrew but he'd think we want a drink. We can gun around tomorrow—out for dinner now."

"Oh, that looks attractive," glancing up at one of the many dining balconies.

"Strong on outdoor eating here. Most of the restaurants in courtyards."

"That must be lovely at night," peering back at the awninged balcony. "Flowers and a red-shaded lamp on every table."

Admire Scenes in Prague.

"Well, we'll have to try it some time."

"You always say that!" laughed Helen. "Every good-looking restaurant we see—even if we're only two days in a town!"

"Why not? Didn't say when. But tonight we're trying that student joint Brooks raved about."

"I hope it's not one of the modern places."

"Mightn't be so bad at that. These Czechs do the modern thing well. Staging a snappy comeback since their independence. They give Wilson credit for that."

"Then that's why they've named the railroad station after him?"

"Yes, and more Wilson Squares in this country than Bismarck monuments in Germany. By George, there's a knockout view!"

Now at the river, driving down the tree-shaded embarkment.

Across the Vltava, the heights crowned by the great walled castle. A majestic silhouette against the sunset.

"They picked a great spot for a fortress," flicking his cigar-ash from the open window. "Hello, here's our old bridge!"

In Prague only once before—a brief day and a half. But the medieval Charles Bridge unforgettable.

At each end, a Gothic gate tower. And all along, sculptured saints standing guard.

"Oh, there's the statue of the priest some king had thrown into the river." Helen leaning out. "Because he wouldn't tell what the queen said in confession. Dear, which king was that?

"Search me! You do all the guide-book cramming for this team. Gunning up restaurants is my traveling job."

Over the bridge, the asthmatic taxi wheezed to a stop. A "Where now?" inflection in the driver's Czech inquiry.

Again showing him the address on the back of a card, Snemovni ulice 23.

"Great guns, the old boy can't even read!" snorted Warren, at the helpless shrug. "Fine guide you picked."

"But he's taken us right this far!"

"He got the over-the-river, idea—and that's all. Now we hoof it from here," jumping out. "Can't be much farther."

The old man dismissed with a generous tip, Warren unfolded his map. Scowling at the intricate plan under a bracket lamp.

"That darned street's not even on this! But here's the Waldstein Palace," penciling a cross. "Brooks said it was near that."

A dreamy desertion on this side of the river. No jarring modern traffic.

On through streets of quaint steep-roofed houses. An occasional light in an iron-barred window. Glimpses of humble families at the evening meal.

The dusk adding a glamoring mystery to this old-world section. An ideal hour for wandering.

But in his lengthening strides, Helen sensed a mounting irritation.

"Dear, it's getting dark," almost running to keep up. "Hadn't we better go somewhere else?"

"Afraid I can't locate it?" always bristling at any slur on his sense of direction.

Warren Determined to Succeed.

"No, no, you're wonderful at finding places," tactfully. "But so difficult here. Even the street signs are a puzzle!"

"Not to me! Now, don't worry, I'll get there. Come on, up this way."

At the next corner, a short-cut turn—into a labyrinth of narrow lanes!

"Oh, won't you ask someone? That boy! Then give me the card—I will."

At a street pump, a barefoot youth filling a pail.

Scanning the card address, he started off with a follow-me gesture.

"Why, he's going to show us! They're all so friendly — —"

But Warren striding on in disgruntled silence. Rather not find the place at all than not find it himself!

The boy leading through tortuous streets to a church-flanked square.

With bewildering Czech instructions, pointing up the hill. Then dashing off before they could tip him—or question him further.

"Oh, you think he understood?" anxioused Helen. "So remote here—you wouldn't expect a restaurant. And no one around to ask — —"

They Find it at Last.

"No more asking! I do this on my own," tearing the map as he jerked it open.

"But after seven—and we had lunch early," strategic appeal to his appetite.

"Now I'm finding that place if it takes all night!"

Stalking on in grim determination, his cane stabbing the cobbles.

Under an archway, past an ivied wall. Studying every street sign.

"Snemovni!" his triumphant whoop. "What'd I tell you? Knew I'd find it!"

His restored swagger as they started up the steep street. A blind wall looming at the end.

The last house number 23. But no sign of a restaurant.

"Why, dear, this can't be the house! It looks like an ordinary tenement."

"And dead as a doornail! But they tuck their restaurants away in mighty queer places. Come on in, I'm going to see this through."

Always her thrill at out-of-the-way explorations. But now deepening apprehension as they plunged into the shadowed doorway.

If it weren't the place! Nothing so incensed him as a reflection on his vaunted sense of direction.

Dreading his all-evening grouch. Their first dinner in Prague spoiled!

Now across a darkly mysterious courtyard. The house built against the slope of a hill. Iron-railed stairs zigzagging up the outside!

"Never struck anything like this before!" Warren started up. "Not very hopeful for a restaurant."

At the first landing, an open door. A handkerchief-coifed woman cooking over a primitive stove. A spicy odor from the big copper pot.

Unperturbed at their intrusion, she continued to stir the brew.

"This must be it! One of those places you go in through the kitchen. Well, that concoction smells good. We'll have some, whatever it is."

"Things don't look awfully clean," Helen's dubious whisper.

"Now don't start on that!" Striding in, he displayed the card. "This right?"

Woman Directs Them.

But grinning, the woman pointed upward with her ladle.

"In the right house, anyway. That's neat," glancing out on the other side of the stairs. "Handy back-yards!"

All the way up, small hillside gardens. Even chicken coops.

A pen of rabbits! Soft, furry black rabbits.

"Oh, wait, dear, I just must pet these ——"

"Now we're hunting for a restaurant—not a menagerie!"

At each floor, intimate domestic glimpses through the open doors. A comfortable, contented poverty.

A candlelit room with a bowl-and-pitcher washstand and a gay-quilted bed. Another kitchen, several children playing on the scrubbed floor.

Showing the address to a pipe-smoking old man. Again the upward gestures.

"All those pigeons!" at a whirring cloud over the gardens. "I wish I had something for them. Dear, this's the queerest house! These outside stairs ——"

Helen Enjoys View.

"Darned steep climb—five flights already. Must be the next. Yep, here we are!"

At the next landing, a long porch restaurant. Red-checked tablecloths, a lighted wall grotto with plants and goldfish, an old piano in the corner.

No patrons. Not even a waiter in sight.

"Great guns, what've we got into? Can't be the place Brooks raved about!"

"Oh, but this view!" Helen leaning over the balcony.

Far below, the steep roofs like waves in the hazing dusk. And across the river, the huddled spires and turrets of the ancient city.

"It's a wow, all right!" Warren beside her at the rail. "Then this must be the place. He said you got a great view of Prague."

"And these hillside trees—you could reach out and pick the apples!"

"Huh, want something more substantial than apples. Roast goose to go with 'em," he grinned, thumping the table. "Wonder if we can scare up some service?"

An aproned woman coming out of the cubbyhole kitchen. At their dinner inquiry, a regretful pantomime. Only beer and sandwiches.

"Now we're here, have to order something. Pilsener," to the woman. "Guess this joint doesn't liven up till late."

"Then we must go somewhere else, after all," Helen perched on the railing.

Warren Retains Boastfulness.

"Why in blazes didn't Brooks tell me it wasn't a dinner place? He said a student hangout—singing and all sorts of antics. But not a word about the time! Well, the view was worth the climb, anyway."

Still gazing down on the venerable city. More lights twinkling out, fringing the bridges and embankments.

An enchanted away-from-the-world quiet. Only the breeze-rustled trees and a chorus of distant chimes.

"Oh, this is the most remote place!" dreamily content. "And so unreal, somehow. To have a beer garden way up here——"

"Remote, all right. How do they expect anybody to spot it?" Warren now sampling his creamy Pilsener. "Darnedest place to find—not even a sign. But we got here—and on our own. Guess my lump of location still functions!"

NEXT WEEK
IN A BERLIN NIGHT CLUB.

(Copyright, 1932.)

Going to Europe?

Then you'd better write to Mabel Herbert Urner, care of The Washington Post, inclosing a 2-cent stamp, and ask for a copy of the new enlarged 1931 edition of the "Helen and Warren Guidelet to Europe."

It's the biggest little help to the European sightseer and antique hunter, for as those who follow "Helen and Warren" in The Sunday Post know, Helen knows her Europe inside out.

GRADE SCHOOLS LIST COLORED GRADUATES

Hundreds of Children Ready for High Registration in September.

The doors of high schools in the colored division of the public schools will open next September to receive hundreds of children who are graduating from elementary and junior high schools this week. The names of all those going to high school are given below:

FRANCIS.

To Dunbar—Katrina Bailey, Beatrice Y. Black, Doris E. Bowman, James A. Brown, Courtney F. Butler, Mary L. Butler, Anna B. Camp, Elizabeth A. Colbert, Frank Colbert, Raymond E. Davis, Esther M. DeNeal, Walter T. Dixon, Catherine L. Gant, Jessica I. Greene, Phyllis T. Greenfield, Pinckney C. Hatton, Hubert Hinton, Charlotte F. Jackson, Lucinda E. Johnson, Ruth D. Johnson, Lillian M. Jones, Nancy G. Merritt, Kathryn Mitchell, James H. Roberson, Pauline F. Russell, Grace L. Sears, Ann B. Sevier, Audrey J. Shields, Mae A. Smith, Rebecca T. Taylor, Alfreda V. Thomas, Virginia J. Thomas, Gwendolyn L. Walker, Frances A. Williams.

To Cardozo—Napoleon Banks, Willie M. Burton, Elizabeth M. Carter, Susie E. Craven, Cathrine J. Nixon, Dorothy L. Doy, Ora A. Ellis, John H. Euell, Bessie E. Ford, Ethel M. Loving, Evelyn F. Loving, Chestine B. McCall, Henry Milburn, George H. Moore, Grant A. Morton, Virginia T. Nelson, Alice C. Newman, Thelma M. Perry, Thelma L. Primus, Frank Ridout, Dorothy Shepherd, Mary D. Silence, Clara D. Smith, Mary L. Smith, Helen M. Stanfield, Richard Thomas, Hattie V. Turman, Clarice V. Wingfield, Marie E. Young.

To Armstrong—Charles M. B. Ash, Josephine Atchison, Robert E. Belt, Irene Bragg, Warren R. Britt, Benjamin C. Brown, Cornelius O. Brown, Sarah B. Brown, John T. Burrell, Edison W. Burton, Gertrude Butler, Arthur A. Campbell, Myrtle L. Carter, Frances E. Cephas, Henry G. Chambers, Addie Christie, Frank W. Clark, Carrie L. Cline, Allen Coates, Mary L. Cook, Joseph F. Crawford, Haywood E. Dalton, Dawson A. Gardner, Paul F. Gray, Arthur W. Green, Theresa E. Harrison, James Hudson, Gladys H. Hunt, Rachel F. Jenkins, Louise J. Jones, Maggie M. Jones, Florence D. Johnson, Arthur Kinnard, Katherine L. Kay, Gertrude Lewis, Mozella A. Marshall, George E. McLesse, Anna E. Mickey, Eloise Mills, Maurice Morton, Charles T. Pye, Ann V. Proctor, Katherine V. Proctor, Bernice L. Rhone, Lucille U. Rhone, Louise F. Reynolds, Nellis C. Scroggins, Scarboro S. Simpson, Roger W. Stroman, Helen L. Terry, Janie E. Wade.

GARNET-PATTERSON.

To Armstrong—Marcellus S. Bellfield, jr., Sanford L. Bransom, Nancy Brown, Ernestine Bryant, Jehue Caple, Harry J. Carter, jr., Ralph D. Carter, Dorothy A. Cash, Lillian O. Chase, Charles S. Chisolm, jr., Roland B. Cooper, Alton A. Doub, John Douglass, Clyde Drayton, Carlisle E. Duvall, Rae Fisher, Clifton W. Ford, Beatrice Fulton, Marcellus Glascoe, Robert D. Goodloe, jr., Rosabelle Hicks, Daniel W. Johnson, Elliott W. Lucas, Evelyn Masterson, Helen E. Mathews, Enola McKeithan, Minnie L. McKelvin, Lorenz A. Mills, jr., Thomas A. Moore, jr., Moir B. Olden, Charles A. Page, Oscar Poindexter, George T. Preston, Rachel Savoy, Ernestine W. Scales, Beatrice I. Smart, John H. Smith, Alfred Stevenson, Elizabeth Strother, Esther I. Thomas, Marion E. Thomas, Robert Thomas, Arnetta Turner, Dorothy Underwood, Willie E. Watt, Willard West, Emerson A. Williams, James M. Williams, Robert Williams, Milton B. Wright, Edward Young.

To Cardozo—Leroy W. Barnes, Helen M. Botts, Bernard Brown, Julian L. Brown, Thelma T. Brown, Cecil M. Chaffin, Louie N. Chaffin, jr., Ruth M. Charlton, Louise M. Chavis, Dorothy M. Christopher, Volney E. Clagett, Mary Etheridge, Mary Lewis, Ruth M. Lucas, Carolyn V. Marshall, Eutha O. Miller, Susie M. Moore, Cleo L. Morse, Isabelle G. Phoenix, Margaret M. Randall, Katherine C. Summers, Anita E. Taylor, Alma G. Williams.

To Dunbar—Marjorie G. Anderson, Daisy J. Armstrong, Mae V. Arrington, Lillian E. Baker, Artie S. Barnes, Mildred E. Barnes, Ella M. Booth, Dorothy A. Brown, Faustina D. Brown, Jean E. Brown, Leon L. Brown, Mary Burbage, Berkeley G. Burrell, Ann M. Burwell, Charles P. Butcher, Elinora R. Carter, Zelma M. Chaney, Julia V. Clayborne, Mary A. Dickerson, Olive S. Dickerson, Duiguid N. Durbin, Bernice Dyson, Edna S. Elliott, Alice V. Fields, Dorothy E. Gaskins, Doris B. Gee, Clarence Gilmore, Maudestine Graham, Meriam Green, Ada C. Greenfield, Alma L. Hall, Adelaide V. Hawkins, James M. Henderson, Louise E. Holley, Christine H. Jackson, Josephine Jackson, Nancy E. Jackson, Samuel C. Jackson, Theressa E. Jackson, Carolyn E. Johnson, Verneeda D. Johnson, Mary F. Jones, Yvonne G. Jones, Winona E. Lee, Charles B. Levy, Willis A. Madder, jr., Thomas C. Marshall, Joseph P. Martin, Yvonne L. Maxwell, Kermit T. Mehlinger, George W. Miner, Margaret D. Montgomery, Catherine T. Moore, Esther N. Morton, Mary C. Morse, Fannie T. Moten, Susie L. Nickens, Francis E. Parker, Mary I. Price, Alice A. Quivers, Lee W. Rayford, Janie D. Reeder, Janie B. Reynolds, Shirley A. Richardson, Alberta F. Ridgely, Elmira C. Robinson, Esther F. Robinson, Edna K. Rodgers, Thelma E. Ross, Charles J. Runner, Sarah L. Scott, Adele T. Simkins, Gladys J. Smith, Therrell G. Smith, Audrey E. Stalling, Catherine E. Swann, Jean M. Taylor, Alice B. Thomas, Victoria E. Todd, Elizabeth Tolliver, Marguerite A. Walker, India M. Wallace, Gertrude C. West, Helen G. West, Dora H. Williams, Ruth G. Williams, Mary V. Winston, Marion B. Wolford, Catherine L. Wright, Annie M. Young.

RANDALL.

To Dunbar—Roland A. Bowie, Minnette A. Briscoe, Martha E. Campbell, Virginia M. E. Davis, William English, Warren M. Gordon, jr., Beatrice Parker, Helen E. Proctor, Hortense E. Reed, Ethel H. Robinson, Evelyn M. Thomas, Inez Tobias, Elaine L. Weyms, Elizabeth R. Washington.

To Cardozo—Charles H. Ford, Dorothy A. Hill, Bernice C. Huey, Bessie E. Harris, Gertrude M. Johnson, Arthur Thorogood, Dorothy M. Weldon, Bernice M. Young.

To Armstrong—Odessa Adams, Joseph T. Allen, jr., Bernice Anderson, Ruth E. Allen, Thomas W. Bernard, jr., Edna M. Brown, Lillian M. Bell, Norine C. Berryman, Charles E. Cain, Lawrence H. Crawford, Percy E. Crawley, Paul M. Chase, Reginald J. F. Carter, Mattie A. Colbert, Helen D. Cooper, Vernon W. Dixon, Benjamin Delaney, Hattie R. Ennis, Norman R. Pickling, Howard P. Hansbrough, Henry Harris, Charles E. Peter, Bernice Johnson, Margaret M. E. Kelley, Lucille K. Keys, Joseph H. Long, Abraham A. Lewis, Luvennia B. Lewis, Blondina Lancaster, Mary E. Lyles, Mary A. Langley, Marion L. McKenny, Leroy E. Mason, Vivian D. Mack, James H. Neal, jr., Earl A. Nelson, Florence L. Perry, Ella P. Plowden, Hollis W. Posey, Richard I. Redmond, Louis B. Robinson, Alice P. Reed, Robert J. Smothers, Viola M. A. Smothers, Elizabeth M. Smith, Beatrice M. Smith, Louisa Elvira Stewart, Adolph Taylor, Matilda Tyer, Mildred E. Thomas, Josephine Williams, Florence Penn.

Unassigned—Ruth G. Banton, Earl Harrison.

SHAW.

To Armstrong—Robert J. Artis, Milton M. Bacon, William W. Crocker, Robert Davis, Henry L. Ellis, Francis Freeman, Frederick W. Fauntleroy, Eugene W. Gates, Joseph M. Gibson, Dennis B. Grooms, Clarence W. Jones, jr., Grace Jones, Bernard Hughes, Emmett O. Selden, Irving V. Stevens, Ashton V. Thomas, Boyd M. Tyler, Ferrold W. Thomas, Harry W. Thomas, John E. Toliver, William H. Tyler, Vivian E. Burriss, Leroy Winston, Frank Washington, Clarice Biggers, Ethel L. Chinn, Margaret Daniels, Florence Elizabeth Davis, Sallie M. Davis, Marion M. Dublin, Gertrude Elizabeth Gross, Ruby E. Jenkins, Irene Lewis, Hannah L. Penn, Thelma C. Phillips, Selena M. Snyder, Maria H. Starke, Portia Stevenson, Frances C. S. Saunders, Julia A. Taylor, Bessie J. Tate, Marguerite B. Thompson, Groggsby M. Williams, Theodora M. Whisonant.

To Dunbar High—Elmer P. Robinson, Dudley Waddell Stevenson, Agnes M. Ashby, June V. Adams, Edna L. Adams, Ellen J. Bailey, Evelyn L. Brown, Elgevia A. Ball, Hestiene L. Brooks, Alma E. Brewer, Hadie S. Briscoe, Blanche L. Coleman, Dorothy V. Clark, Marion G. Cooper, Olyvia V. Cyrus, Lydia J. Coleman, Ada L. Deans, Mary L. Dowling, Burdette L. Duckett, Rosa L. Ellis, Melineaze A. Edwards, Lillian T. Garland, Martha S. Gilliard, Christine J. Dickens, Miriam Dixon, Alma L. Pantroy, Eulene K. Harrison, Thelma B. Heyward, Bernice L. Hammond, Sara R. Hansford, Catherine L. Hood, Lorraine F. Hall, Louise E. Hill, Elizabeth B. Howley, Kolosa G. Hughes, Ottowa Jackson, Alice V. Jenkins, Delores D. Johnson, Mildred J. Johnson, Elaine J. Mosley, Inez W. Lewis, Geraldine M. Mosely, Madeline M. Matthews, Rosina S. Mitchell, Juanita M. Newberry, Florence B. Nelson, Miriam V. Pleasants.

John O. Beckwith, Carl T. Bently, Frank P. Bolden, Charles M. Brown, Charles E. Carroll, Francis A. Chunn, Perry L. Cook, Robert P. Crawford, Arthur O. Dorsey, Joseph S. Flipper, Oliver J. Gilmore, Stanley D. Grant, Stanley E. Jackson, Nathaniel L. Johnson, Thomas Livingston, Fred Looper, Reginald S. Matthews, James L. Mullen, Bernard Taylor, Bruce E. Thomas, Leon L. Turner, Lester W. Williamson, Daniel J. Matthews, Talfourd J. Pierce, Iva A. Scroggins, Ruth L. Ray, Fannie Ragsdale, Ada A. Randall, Patricia D. Stewart, Shirley D. Sewell, Daisy V. Swygert, Thelma A. Olney, Elva V. Swepson, Virginia M. Somerville, Essi M. Stroud, Dorothy E. Tate, Helen Pinckney, Mable Ruth Threadgill, Martha H. Winder, Constantia F. Wormley, Raphael C. Taylor, Madeline J. Williams, Vera Weaver, Julia E. Waters, Pearl R. Washington, Ruth C. Washington, Marjorie E. Sims.

Sara L. Wyche, Alice T. Ware, Anna N. Wilson, James L. Mullen, Emmett E. Smith, Leonard F. Turner.

To Cardozo—Andrew J. Mickens, Samuel L. Mitchell, Florence E. Blackford, Marguerite V. Chaney, Marguerite O. Dishman, Daisy A. Goins, Mary E. Gatling, Doris M. Johnson, Doris L. Grimes, Annabelle D. Jones, Hattie L. Sellers, Gladys A. Swann, Annie M. Pickens, Mary E. Turner, Viola E. Gatling, Bertha E. Valentine, Lucille Williams.

BIRNEY.

To Armstrong—Virginia A. Bell, James L. Boyd, Muriel A. Cannon, Bessie M. Fractious, Georgette E. Garrison, Gladys B. Greenhow, Helen H. Hammond, Charles T. Harris, Margaret V. Hawkins, William F. Hughes, Margaret R. Jackson, Emma L. Johnson, William N. Johnson, Sarah E. Jones, Ruth E. Roy, George F. Taylor, Pearl A. Thomas, Alma C. Travers, Apolonia L. Yates.

To Dunbar—George T. Coard, Quentin B. Johnson, Mildred O. Patterson, Eva F. Roy, Gladys R. Simms, George C. Southall.

GARFIELD.

To Armstrong—Kenneth A. Blackwell, Alice G. Brown, Annabelle S. Chase, Arthur S. Chase, Charles L. Davis, Albert M. Maubery, Carrie E. Stewart, Emory C. Stewart.

MILITARY ROAD.

To Armstrong—James Carter, Rogers Gary, Charles Whitby, Vera Clark, Lucille Price.

To Dunbar—Hazel Jones.

Hundreds of Grade Children Promoted To High Schools as Academic Year Ends

Few Pupils Unassigned in Lists Submitted by Capital Teachers.

During this week several thousand Washington boys and girls will graduate from elementary and junior high schools to senior high. A complete list follows of the names of those graduating and the schools to which they will go next September:

STUART.

To Central—Eugene Chandler, Ellis Freedlander, Milton V. Silverman, Sophie Abrams.

To Eastern—Ralph E. Bates, John W. Bockover, George Bokoles, Rheymond R. Boyd, Wayne E. Black, Walter D. Brumbaugh, Jerome A. Cecchini, John L. Chadwick, Marvin C. Chalkley, Earl E. Christiani, Joseph Ciampo, Albert Cohen, Reginald Ellington, James F. Parr, Paul M. Friess, Walter E. Geilich, Norman C. Hose, Hugh J. Kelly, Charles G. Manley, Paul E. Marceron, Samuel L. Matthews, Edward W. McLane, Thomas Q. Miller, Walter J. Miller, William F. Mills, Joseph F. Murphy, Raymond A. Newman, Albert O'Neal, Bennett C. Patrick, Harry F. Perkins, Benjamin J. Petrarca, James V. Pinto, James C. Presgraves, Charles W. Reed, William F. Stansbury, John W. Stewart, Merl E. Swope, Philip J. Webb, Roy H. Wells, jr., Shirlye S. Wells, Harry Williams, Edgar W. Wood, Benjamin Wostein, John R. Wright.

Rose A. Adamson, Marie R. Alexander, Eleanor L. Ball, Vera J. Barkes, Anna V. Carpenter, Emma V. Crown, Katheryn E. Davis, Gwendolyn I. Dean, Thelma W. Dove, Frances Flax, Faye A. Frazier, Rebecca Goldstein, Eugenia V. Hayden, Myrtle F. Horst, Edith M. Huddleston, Mary L. Huddleston, Augusta M. Kauffman, Barbara A. King, Rose Mallinoff, Mary E. Moriarty, Annie O'Bannon, Sadie Reznick, Constance A. Richardson, Ella A. MacKenzie, Helen A. Robertson, Helen T. Robertson, Eleanor F. Snyder, Edith R. Sparling, Marie E. Steinour, Rosalie M. Styron, Ruth E. Symanoski, Edith M. Tavarozza, Frieda E. Trueman, June A. Walker, Barbara B. Weiss, Frances S. Wheeler, Myrtle F. White, Irma Aline Williams, Catherine H. Williamson, Marjorie C. Wine, Nellie E. Work.

To McKinley—Edward F. Ajello, Marion J. Ball, Louis J. Barsotti, Eugene F. Bond, John T. Beane, Arthur R. Bennett, Donald S. Burroughs, Henry G. Catucci, Judson L. Deaner, jr., Anthony Fimiani, John H. Grant, Vernon T. Hagan, Richard E. Harris, William A. Hefferman, Truman F. Henning, Louis C. Hohmann, Howard E. Leannarda, Robert C. Mann, Joseph E. Marceron, James M. Miller, Marvin O. Nalley, John Neil, Clarence H. Palmer, Richard C. Payne, Louis Perry, Francis J. Reed, William E. Robertson, Ned Wilbur Simpson, Bernard Thomas, Vernon E. Thomas, Howard K. Wade, William R. Waters, Ollie L. Watkins, Clarence W. Vaden, Gertrude P. Bailey, Nora Ballard, Patricia Beattie, Florence G. Burger, Calliope C. Calomiris, Filomena M. Crescenzi, Wilhelmina M. Driscoll, Helen G. Earnshaw, Mary E. Fitzgerald, Dorothy Harris, Harriet N. Hasenbuhler, Evelyn E. Juenemann, Doris M. Koons, Mildred E. Lewis, Marilyn M. Miller, Anna M. Moore, Amy M. Moore, Mary A. Paiano, Virginia B. Pullman, Ida Lavinia Ricks, Esther Risso, Evelyn Roberts.

To Roosevelt—Evelyn M. Bland, Eleanor M. Kennedy, Virginia E. Koutsoukos, Elsie Loube, Katherine A. Schirmer, Mary Jo Shrake, Evelyn Tettlebaum, Lydie Thiery.

POWELL.

To Central High School—Orville H. Aylor, Juanita M. Alkire, Richard Bamman, John Bane, Flora Blumenthal, Jules K. Bohannon, David Clagett, Elmer Collins, Benny Contristan, Earl Cowan, Warner W. Croxton, Kathryn J. Dengler, Wilma Dinowitzer, Chester R. Dodd, John A. Edwards, Edward Farhood, Eleanor Farr, Edwin B. Feldman, Fred M. Fernald, Emory Firmin, Betty E. Galt, Leah A. Genella, Margaret K. Glascock, Ruth H. Goldstein, Virginia Hall, Barbara Harvey, Stuart Harter, Estelle Hough, Ardeshir Irani, Tahmineh Irani, Ballard Jamieson, Margaret Johnston, John S. Jones, Eleanor A. Locke, Calvin C. Lombard, Jean Lowe, Miriam J. McClanahan, Elizabeth McIntyre, Myron L. Madden, Robert K. Marsh, Lawrence J. Mattingly, Lorraine Maust, Dorothy Medbery, Harold Melman, Audrey Moler, Peter R. Morrison, Bernard Olswanger, James C. Pulliam, Elizabeth Pyfrom, Harold T. Pyfrom, Samuel Ragland, Iris V. Reynolds, Margaret Ruckert, Eugenia Sanderson, Arlene Schoenberg, John D. Seal, Mary E. Sizer, Annette R. Smith, Florence Smith, Carlton Steep, Donald G. Stuart, Walter D. Swank, Ruth E. Tanty, Ruth A. Thompson, Kathryn Tipton, Joan F. Tolar, Mary M. Trimble, Bernard L. Welch, Paul Whedon, Margaret Wilkinson, Henry E. Wixon, Milton R. Zinder.

To Roosevelt High School—Dorothy T. Baugh, Edna M. Biggs, Frances I. Buck, Louisa Burkholder, Jeanette S. Cohen, Lillian Cohn, Richard J. Colton, Mary C. Conrad, George Crocker, Marie DePue, Annalee Dyer, Helen M. Emmett, Melva Farrington, Ellen Fentress, James Fisher, Jack A. Herbert, Evadene Hammond, Martha M. Harris, Vivian Hodges, Louise Jetton, Thomas Jones, Margaret A. Kammerer, William Kane, Robert Kemper, Mary E. Kennedy, Mildred Krener, Winfree Lee, James Lewis, Frances McCathran, Elizabeth McNeil, Jack Markovitz, Spence Montgomery, Doris E. Moore, Virginia L. Owen, Eleanor M. Parker, John Platt, Dorothy M. Puerner, Mildred Raport, Gladys Roman, Ruth Schoeneman, Lovira H. Shedd, Frances Totten, Dorothy O. Turner, Roy C. Tysinger, William B. Via, Dorothy Wasserman, Willa M. Watts, June Weber, Frank Winingder.

To McKinley High School—Harry Barnett, Frederick Farnsworth, John K. Farnsworth, Jean M. Gamble, Roswell F. Murphy, Charles Simpson, Herbert S. Young.

PAUL.

To Central—John W. Beatty, David T. Blose, Marvin J. Fahrenbach, Lawrence G. Hoover, William Hutchison, Frank Shah.

To McKinley—Edward L. Carroll, Douglas E. Chapman, Walter O. Hawley, Thomas Mears, Milton M. Mulitz, John A. Myers, Ruby E. Soper, Edward G. Wenner, Gene O. Whetzel, Dewey H. Wood.

To Roosevelt—Eugene W. Allen, Evelyn L. Allen, George D. Allen, Virginia Amadon, Lillian E. Anderson, Mildred R. Archer, Hilda I. Ball, Hazel M. Beall, Charles H. Beller, Catherine V. Bonnel, D. Matilda Boose, Leroy W. Brooks, Robert Brower, Richard W. Brown, James Brownell, A. Louise Buck, John J. Cantwell, Kathryn L. Cantwell, George P. Chaconas, Nicholas Chaconas, J. Vincent Clarke, Horace W. Close, Gertrude L. Crane, Donald G. Creech, Ruth B. Creggar, Verna E. Curtis, Edward E. Dietz, Bruna D. Vi Valentin, Anna Lee Dohovan, Hamilton P. Dorman, Leonard F. Dunn, Adelaide M. Duvall, W. Judson Eastham, Doris E. Eichlin, Norma L. Eliason, Paul MacD. Ewing, Doris E. Fraser, Elmer L. Freemire, Bettine A. Gardner, Jean L. Gorbach, Edward L. Griffin, Mildred E. Hall, Nancy Hall, Madelyn J. Halloran, Hugh H. Hemsley, John W. Hildebrand, Joseph A. Hillebert, Marthan Anne Hillman, William H. Hummer, F. Alfred Hurley, Angela K. Hurley, Sarah K. Inman, Reland V. Jenkins, Rebecca Kaufman, Ruth L. Keefer, Laura M. Kemp, John A. Kendrick, Grace A. Kennemore, Evelyn M. Kidwell, Ruth E. Kruger, James E. Law, Robert L. Linz, Blanche A. Locke, Ella M. Lord, William F. Marlow, D. Joseph Mattingly, Annie L. McAleer, Mildred E. McInturff, Thomas R. Milligan, Brenda P. Morcock, Elizabeth T. Munroe, John C. Neely, C. Barbara Nichter, Harry F. Nitcher, George Otte, Charles H. Pillsbury, Robert D. Pillsbury, Helen B. Platt, Frank C. Ready, Joseph R. Reynolds, Walter Robertson, Herschel D. Sager, Rosiline Sala, K. Beal Sale, Lewis S. Sasser, John J. Schultz, Elgin W. Scott, David L. Seidel, Lorraine McK. Shives, Marie H. Skinner, John C. Smalley, Adelaide V. Smith, Dorothy M. Smith, Stanley H. Smith, Ruth M. Stephenson, Marguerite S. Stevenson, Sara L. Strong, Catherine E. Sullivan, Edith L. Supinger, Virginia G. Trew, Elizabeth F. Turner, Theresa Vascon, June M. Venable, Helen L. Vogt, Jean H. Warren, Frances E. Webster, Bruce M. Wehmhoff, Fred P. Wells, George H. Werner, Mary Janet White, William M. White, Hazen L. Woods, Grace F. Wright, Katherine E. Yost, John R. Young.

LANGLEY.

To McKinley—Frank G. Adair, Mildred M. Anderson, Harry D. Anspon, Dino T. Athos, Evelyn Barber, Ethel A. Baranard, Eugene K. Barnes, Lily M. Baumgartner, Jeannette C. Belisle, Harold Benney, Henry J. Bens, Nicholas P. Berbakos, Milton C. Berg, Barton F. Betts, Dald A. Biondi, Fred T. Bishopp, Gertrude C. Broderick, Charles B. Burton, Sunday Capretti, John R. Carr, Charles G. Cary, Richard W. Case, Faith V. Clark, Jeanne A. Coakley, Alfred A. Cooke, Homer W. Cornelius, James J. Darr, Hugh A. Day, Charles K. De Marr, Charles G. Dern, jr., Robert G. Dodson, Margaret J. Doughterty, Eunice C. Duncan, Florence L. Edelblut, Russell A. Fabritz, Edith K. Florimbio, Everett R. Ford, William K. Ford, Virgil A. Fout, Lois B. French, Louis M. Frey, Thelma L. Gass, Joseph Edwin Geigan, Thomas E. Geiger, Mary E. George, Roland Gilbert, Ruth M. Goodman, Orville W. Greenwood, Alsace L Hall, Edwin A. Hardy, James K. Harns, Joseph F. Hart, Leslie F. Hart, Marguerite C. Hartman, Stephen J. Hartman, Ralph V. Higdon, Louise A. High, Richard P. Hilder, Lyle K. Hite, Samuel E. Hopkins, John W. Huttel, Leo A. Jachowski, Edith W. Johnson, Louis C. Kalavitinos, Frances V. Keim, Jane M. Kerstetter, Elisabeth M. Kidwell, Stewart E. Kincheloe, Don H. Lawrence, Robert D. Lawrence, Ruth I. Lawyer, Grace A. Littleton, William E. Loffler, Edna M. Lyon, James G. Marks, Betty M. McDonald, Zelda M. McMahon, John Mericle, Rowden E. Midgett, Florence M. Miller, Ruth E. Miller, Edwin J. Mitchell, Cecelia E. Moore, Miriam E. Moore, Olive F. Moore, Faye A. Newman, Helen M. Nordby, Louis E. Arebaugh, Eugene B. Ould, Irence E. Pace, Dorothy L. Palmer, Anthony J. Pennestri, Emily M. Perkins, Dorothy Philips, Marian E. Phillips, Anna K. Pidgeon, Harry W. Piper, Alma T. Pratt, Charles Proctor Honora Pyle, Ignacio R. Ramos, William Rea, Charles G. Remsburg, Dixie L. Reynolds, Virginia L. Rinaldi, Florence C. Roe, Walter Sandburg, Lem T. Seabright, Charles S. Ward, Margaret E. Welk, John E. Whitmore, Anna B. Wiles, Robert G. Williamson, William F. Sheehan, Morris Shulman, Alma G. Shumaker, Orville A. Simpson, Griffith G. Smith, Helen M. Smith, Lillian M. Souder, Bertha P. Spyros, Edward H. Stanford, Harold M. Stumph, jr., John E. Sumter, Jack W. Sykes, Margaret E. Turner, Joseph W. Turton, Charles Vollmer, Alda L. Waigand, Mary B. Woodson, Helen M. Wotten.

To Roosevelt — Antoinette M. Arcaro, Theresa K. Beckert, Richard W. Blankenship, Sara J. Bonanno, Mazie E. Bray, Elsie E. Breeden, Ruth B. Colman, Elizabeth H. Deale, Nell Entler, Bertha B. Feldman, Gertrude C. Flavin, Almeda B. Harvey, Mildred E. King, Mary J. Lohr, Sara R. Pappalardo, Ruth R. Rothkin, Margaret L. Smith, Ethel Tanenbaum, Miriam K. Trexler, Mariam S. Walsh, Anna M. Watkins, Dorothy E. Welch, Pauline M. Zanelli.

To Central—Dorothy Auerbach, Dorothy L. Blanton, William W. Bush, Anna S. Goldberg, Dorothy L. Hawkins, George W. Kerns, Richard F. Kitterman, Edith M. Kuenzel, Bernard Levine, George H. Ticknor.

To Eastern—James L. Clerice, Alvis G. Haynes, Margaret E. Smith, Katherine M. Speaker, Henry N. Yenney.

JEFFERSON.

To Roosevelt High School—Edwin E. Adams, Stanley C. Cogswell, John J. Frye, Joseph Miller, Lawrence A. Pflieger, Paul S. Stefanel, Esther I. Bass, Florence M. Davis, Beulah V. Donaldson, Grace G. Galleher, Dorothy M. Harding, Evelyn A. Hughes, Virginia L. King, Tillie Leavitt, Stella M. Moser, Mary R. Moton, Beatrice V. Nunnally, Mary E. Purdy, Theodosia A. Smith, Kathryn Wallace, Claude Clagett, Lester Dobschultz, Earle W. Le Grow, Paul G. Mothershead, Fred Schwaner, Victoria E. Boni, Anna M. D'Ambrosio, Winifred E. Dietrick, Katherine M. Fagan, Lois E. Gobbett, Grace M. Hawkins, Margaret Hodgkins, Florence M. King, Anna E. Lynard, Anna Miller, Zennie V. Mullin, Elfreda M. Pomette, Dorothy E. Ragan, Mildred L. Summers, Mildred E. Welty, Arthur F. Carley, Elwood R. Ey, James N. Manthos, Leonard J. Oreto, Ralph M. Smith, Goldie Ceppos, Rose J. D'Ambrosio, Edith L. Duckworth, Marjorie F. Foxwell, Phyllis R. Gobbet, Lillian B. Hinson, Cora E. James, Clara E. Kitchen, Florence Mancini, Ina S. Montgomery, Dorothy L. Norfolk, Pandora Poulos, Lillian W. Shearer, Frances E. Thompson, Grace E. Williams.

To McKinley High School—Quido Antonio, Edward Barrett, John E. Dale, Thomas Economakos, Ben Frishman, Albert F. Gibson, Theodore R. King, Edward C. Kogok, Joseph R. Kuip, John J. Kurz, Harold Leypoldt, Mason Mills, Francis V. Mulloy, Henry M. Otis, Vasil Polyzois, Hunter Peed, Bertram Scott, Robert R. Sheehan, George H. Stokes, John Walter, Joseph Weeks.

To Eastern High School—Bowen Shaw, Helen A. George, Rita Noyes, Angela Scafone, Ethel M. Showalter.

To Central High School—Glenn C. Ball, Charles A. Knell, Milton Lunch, James Mothershead, James Zazanis, Nathan Leavitt, Margaret C. Carroll, Dorothy Economakos, Margaret L. Gross, Lena R. Kaufmon, Lottie L. Mullin.

LENOX.

To Eastern High School—Grover C. Moreland, Virginia M. Rollins, Genevieve L. Rowles, Marian E. Ruehl, Morris R. Saunders.

To McKinley High School—Alfred W. Fairall, Lewis T. Rosser, Edith V. Smith, Albert C. Tasciotti, Maury C. Thorne.

To Roosevelt High School—Katherine A. Odum.

Unassigned—Mary E. Cook, Estelle E. Cross, Melvin C. Garner, Nathan H. Smith, John E. Dewey.

RANDLE HIGHLANDS.

To Eastern High School—L. Rosetta Weber, Ethel R. Waters, Mina M. Moore, Helen L. Ellis, Agnes M. Johnson, J. George Schickler, Dorothy M. Jameson, Dorothy I. Prather, Maven I. Dean, Robert T. Collins, Laura R. Duncan, Mazie E. Foster, Ruth E. Reeves, Mildred A. Bland, Ralph Updike, Margaret E. Lyons, Nan Zerega.

CONGRESS HEIGHTS.

To Eastern High School—Raymond J. Gousha, Cecile C. Varnes, Alice H. Willett, Charles R. Barrett, Joseph Di Carlo, Francis J. Hoyle, James W. King, jr., Helen M. Barrett, Irving G. Liff, Agnes G. Elliott, Louise V. Pyles, Kenneth F. White, Norman E. Michall, Henri V. Cornell, Elaine M. Thrift, Charles L. Grubbs, Mary M. Shover, Melvin M. Lumpkin, Mary L. Cole, Ruth A. Nair, Ruth H. Rulapaugh and Jacob B. Forsythe.

To McKinley High—Harold S. Goulart and Joseph L. Williams.

BENNING.

To Eastern High School—William B. Booth, John R. Gibson, Thomas S. Gibson, Robert T. Ingels, John T. Moore, Sidney Tarason, Charles H. Warder, William D. Woodard, Lorrie M. Ammann, Theresa M. Brenner, Ruth E. Hoover, Aileen M. Kelley, Eudora E. Miller and Dorothy M. Richardson.

To McKinley High School—Frank Fillmann, Frank F. James, Edward M. Sparrough and Joseph R. Waskom.

To Dennison Vocational School—Christine K. Beatley, Lucy M. Fincham, Viola F. Kirby and Georgia A. Peacock.

Unassigned—Mary C. Bunker.

KETCHAM SCHOOL.

Unassigned—Catherine Harick, Ruth Miller, Gertrude Finotti, Catherine Bridgett, Miriam Larman, Marietta Thompson, Marian Boswell, June Henry, Jenny Martin, Inga Curtis, Alice King, May Morgan, Rose Regan, Richard Lowe, Louis Burris, Robert Rankin, Brewster Seaman, Robert Plumb, Charles Traband, Donald Mohler, Loren Clarke, William Truman, Clarence Norquest, Joseph Cadell, Milton McClay, Robert Hook, Franklin Eno, Albert Sansbury, Clyde Bowles, Daniel Fowler, Edward Burton, Harry Deane, Wilfred Fitzgerald and Charles Knott.

HEALTH SCHOOL.

To Western—Alice V. Gossage.

To Eastern—Clayton C. Hayes, Robert J. Schlesinger.

To Business—Edna L. Irby.

AMERICANIZATION SCHOOL.

To Central—Peter Horvath, Bela Horvath.

To Roosevelt—Carlos Capo.

HENRY D. COOKE.

To Central—John Blish, Robert L. Burleigh, Dorothy M. Beach, Harriet Byers, Charles H. Davidson, Telula B. Eubank, Eva L. Goldenberg, William F. Depp, Maxwell C. Harvey, Dorothea A. Jarrett, James V. Husted, David H. Malone, John T. McIntyre, Elizabeth T. Newton, Helen I. Rust, Spencer S. Russell, Irene Scott, Grace E. Shopmeyer, Catherine L. Taylor, Robert B. Spilman, Robert H. Slaughter, William H. Van Vleck, Virginia Wakeman, Louise M. Woolford, Edmond O. Carl, jr., Arthur G. Clark, jr., Wenona J. Baker, Mary B. Gore, Norman B. Haley, jr., Dorothy S. Huntt, Jasper K. Jenkins, Joseph R. Kelly, Elizabeth R. Kirk, George H. Penticoff, Frances M. Wernig, Ardath L. Williams, Eugene R. Wood, jr.

To McKinley—Dudley L. Mask, Regina D. Adams, William A. Smith, jr.

To Roosevelt—Catherine R. Gonzalez, Norman R. Hart, William S. Richardson, Marilyn E. Thompson.

Unassigned—Frances V. Clegg, Gwendolyn S. Mouser.

JOHN QUINCY ADAMS.

To Eastern—Fred Hiser.

To Western—Audrey E. Alexander, Kendall S. Angus, Louise F. Ashton, William P. Bernton, William L. Cranston, Virginia Darrow, Elizabeth W. Dodge, Melvin Gelman, Beatrice A. Gibson, Lois K. Henry, Nancy T. Hutchinson, Martha S. Ingles, William E. Mallory, Charles K. Matheny, Harold B. Queen, Caroline I. Wadden, Kenneth A. Wright, Joseph A. Bailey, Jane Baker, Betty V. Clayton, Virginia H. Fleharty, James G. Kinter, Carol A. Lathrop, Hinda S. Manheim, Ester Werner, Albert H. Coombs, Henry G. Davis, Patricia Guiler, Vance H. Koontz.

To Central—George W. Acree, Mabel K. Adams, Emmett Brown, Barbara L. Bullard, Charles M. Busbee, Mary V. Carlisle, Warren C. Caswell, William P. de Cherniss, Harry F. Lowman, Maria Mandes, Evelyn J. Markward, Beatrice McGlosson, Martha G. McIntyre, Rankin H. Miller, Raymond E. Moore, Samuel A. Moore, Osman Ramsey, Padget A. Schall, Sally L. Steele, Edgar V. Weir, Nell S. Anderson, Dorothy L. Brooks, Morton H. Folstein, C. Ray Glisson, Jeanette Goldblatt, Dorothy M. King, Evlene Mangold, John H. Merriam, A. Paulette Montesi, Robert M. Osborn, Lee Pentz, Samuel B. Pole, Luis R. Rivera, Allan Rothenberg, Jack P. Rosendoll, William K. Stickley, Samuel Valla, Evelyn Thomas, Brooke E. Wiley, Doris E. Albright, La Nelle V. Avery, Shuley J. Behning, Margaret R. Chapman, John Holden, Alf D. Jannson, Dorothy Johnston, Betty J. Quidley, Emanuel Rousojoulas, Cavell Simmons, Mary W. Sheridan, Rebecca Stein, Robert L. Sparks, De Witt C. Smith, Virginia A. Westerman, Russell White, Alice V. Wilkinson.

To Roosevelt—Edward W. Cook, Mary E. Gerlach, Millicent L. Hiser, Laurence L. Murray, Paul Shapiro, Florence H. Wallace, Franklin R. Witt, Evelyn L. Bild, Marjorie E. Gerlach, Thomas E. George, Irene Henry, Bertha N. Morris, Elizabeth M. Nygaard.

To McKinley—Walter E. Hitchens, Richard C. Myers, Louis Yakel.

LANGDON SCHOOL.

To Eastern—Walter E. Finnegan.

To McKinley—Dean S. Bellinger, James C. Brincefield, William J. Crowl, Andrew E. Dellastatious, LaVern E. Fields, John F. Keelan, Wilbert A. Martin, Alfred V. Myers, William L. Nesbitt, Walter F. Oakes, Donald A. Onyun, J. Willard Pederson, George J. Shipp, Marston Shore, William E. Simms, Edward H. Sniffin, Kenneth V. Studds, Marvin W. Towne, Gordon C. Turner, John H. Watson, Gladys Byrne, Dorothy M. Carroll, Betty L. Deitz, Blodwyn E. Edwards, W. Virginia Elliott, Miriam Ellis, Frances Helwig, Hellen C. Hunter, Virginia K. Manson, Eleanor V. Morgan, D. Lucille McDowell, Alice Joy Webster, Vera M. Wendall.

To Roosevelt—S. Elizabeth Burton, Dorothy M. Frere, Norva M. Haynes, Henrietta M. Liggett, Helen R. Orme, Doris A. Vaughan, Felix A. Geissert, Bertram M. Sartain, Kermit B. Tompkins.

PARK VIEW SCHOOL.

To Roosevelt High School—Lynn F. Barry, Nick V. Campanella, James B. Curtin, Gilbert Ehlich, Irving Fine, Benjamin F. Foley, William J. Hudson, Allen K. Johnston, Joseph F. Kane, Lewis C. Kirkpatrick, Michael J. Mahaney, Sigmund Milloff, William A. Moore, David L. Pitcher, Felix Silverstein, Elizabeth M. Bradford, Jane M. Brinkley, Genevieve O. Colvin, Viola M. Crump, Virginia C. Porsella, Mary K. Gallagher, Louise L. Houser, Ruth M. Howe, Bernice J. Jacobson, Esther Jeweler, Dorothy M. Jones, Mildred G. King, Mary Mandis, Irma S. McGinniss, Thelma V. Poole, Evelyn M. Rickenbacher, Dorothy A. Rodgers, Dorothy Rodis, Goldie Sadie, Helen M. Steele, Vera L. Updike, Elizabeth S. Van Geuder, Ellen E. Yeager.

Fresh Troops Enroll for Fall Season With Upper Classes.

To Central High School—Frank Armani, Lawrence M. Blumenthal, David B. Borden, Nickolas J. Carmardi, Timothy J. Cullinane, James S. Gandley, Everett J. Gianiny, Edwin F. Morrison, Robert J. Saks, Donald R. Scull, David Shurman, Felix A. Silverstone, William C. Stamates, William J. Striffler, William J. Suit, Sidney Teplitsky, Rebecca Levine, Kathleen M. Piazza, Doris G. Raeback, Esther H. Shapiro, Sue T. Stamates.

To McKinley High School—John J. Amonti, John C. Berger, Albert Carballo, Richard C. Peck, Samuel F. Smith, Harry W. Stern.

HINE JUNIOR HIGH SCHOOL.

To Central High School—Arthur F. See.

To Roosevelt High School—Martha A. Georgius, Helen P. Halcombe, Bernadine Harrell, Florence M. Thornton.

To McKinley High School—Lawrence B. Bryan, Harry Durity, Linworth Ethridge, John Gilbert, Richard C. Godfrey, William R. Grooms, William Hallock, Harry H. Hiett, jr., Benjamin L. Hooff, Fred E. Lescallett, Edward Parker, Harry S. Walker, Dorothy Bell, Audrey F. Kaiser, Ruth V. Staubus, Marie Swaim, Florence G. Upperman.

To Eastern High School—William M. Acton, Louis A. Appelbaum, Gordon Archer, Eugene Barnes, John S. Bray, David Brooks, Roy Burlingame, William Burns, Louis Canter, Joseph Carlino, Barton Chappell, Walter Clark, David Folmer, Belisario Contreras, Elmer G. Dare, Frederick B. Davis, Vernon Davis, Franklin M. DeCatur, William Eimer, Clyde V. Engel, Jack Flood, Robert E. Friel, Norman F. Gray, Peter W. Gromen, Everett Harman, William F. Harper, Milton E. Harrison, Robert P. Hayden, Harold R. Hess, Robert V. Hill, Robert Hodkinson, William L. Hunt, Robert E. Kirby, Jack K. LaCoste, Everett W. Lang, Milton Loeffler, Joseph C. Loveless, Marvin Lynch, Emmett Martin, George Martin, Fulton Mitchell, John W. Parks, Joseph K. Peaslee, Edward F. Pettit, Herman Platt, Maurice W. Purdy, Roger Righter, Robert Rosenblum, Frank Rosendorf, Robert Ross, Vernon Satterly, William Stange, Samuel C. Temin, Christ Trakaliotis, Robert V. Viner, Elmer G. Warner, Loren Wilfong, David L. Wockley, Jeanne S. Allams, Eugenia E. Blosse, Helen M. Brady, Viola F. Brensinger, Mary E. Brewer, Wilma E. Campbell, Charlotte Caponiti, Drusilla Costello, Blanche G. Catts, Mary E. Davis, Marie L. Dean, Frances R. Devlin, Mary L. Duval, Doris G. Embrey, Eleanore M. Errico.

Naomi Exler, Edith H. Fillmen, Mary T. Finamore, Dirce Foscato, Catherine L. Gladhill, Edna V. McDuffie, Margaret McGlincy, Sophie F. Mindell, Margaret Money, Margaret L. Moriarity, Dorothy N. Morris, Reba Munch, Sylvia Olewack, Ruth E. Pealow, Edith M. Perkins, June Perry, Dorothy T. Polvinale, Erna Reberholt, Ruth Richardson, Eunice V. Ricketts, Katherine Robey, Ruth Robinette, Pansy Rodgers, Hazlette Rooks, Frances Rullman, Mary M. Russell, Mildred L. Saunders, Frances L. Goebel, Lyndall C. Golden, Margaret S. Gooding, Rebecca Gordon, Alice M. Gorman, Helen E. Greene, Evelyn E. Grimm, Vista M. Henry, Ruth Higgs, Virginia Hinchey, Rose E. Hoffman, Kitty Hooton, Edith N. Horan, Georgia G. Horn, Louise E. Hoskinson, Miriam L. Jackson, Mary Jensen, Thelma Keckler, Evelyn King, Evelyn M. Leffler, Eddie Belle Lowery, Anna Lyddane, Shirley Schafer, Dorothy Schriver.

Helen Scott, June E Shaw, Margaret E. Shearer, Helen R. Smallwood, Margaret Smith, Mildred J. Spahr, Catherine R. Swain, Laura M. Swann, Dorothy J. Taylor, Fannie Vallitos, Catherine E. Vogel, Beverly F. Walker, Elsie M. Walter, Rose Wertlieb, Norma F. Whipp, Evelyn V. Whittington, Pearl Wiesman, Helen L. Young.

To business college and work—Don Collier, William E. Dorsey, William Downs, Josephine Kerge.

MACFARLAND JUNIOR HIGH SCHOOL.

To Central—Patricia M. Davis, Janet M. Eldridge, Dorothy Urban, Jane Wilson, Ralph D. Cohn, Fishel W. Deckelbaum, Allan H. Sures, Ernestine C. Bowyer, Nancy J. Goldsmith, Frank T. Mitchell, Milvin M. Neitzey, Mariory Wood, James F. Raynor, Norman Sabatini, Sylvia Goldberg, Alice Manning, Jean Parker, Charlotte Schwartz, Margaret Telford, William Bell, Edward Brooks, Robert Lowe.

To Roosevelt—Leonard Sisco, Ernest R. Acker, Chris Argyropoulos, Morton Brenner, Michael C. Chaconas, Nickolas C. Chaconas, Thomas E. Fritch, Walter Smith, Mabel V. Ball, Edna H. Batcheller, Bessie Chiap, Dorothea E. Hill, Eloise M. Moffett, Alice Phillips, Hazel M. Richter, Wenona Barger, Betty Becker, Martha Catlin, Jean Hartig, Frances Henry, Muriel Merelman, Irma Pierce, Doris Shupp, Stuart Black, Frank Bowman, Victor Cohen, Herbert Hall, Joseph Hewitt, Vincent Huges, Raymond Powers, Thomas Tuft, Eugene Ullman, Sidney Zevin, Annie C. Delk, Helen B. Garfinkle, Virginia Garrott, Theda L. Hartley, Lillian I. Hetherington.

Sylvia Kogod, Virginia L. Levy, Grace D. Reaney, Olive F. Smith, Marjorie A. Wedding, John Beers, Antonio C. Bonanno, Alfred B. Brotman, Maurice J. Mervis, Gus P. Pappas, Edwin P. Schweitz, Paul Shapiro, Parker P. Vito, Loraine A. Cooper, Catherine A. Cronenberg, Sharley M. Davis, Marietta Farmer, Fannie Goldberg, Evelyn L. Iager, Eleanor V. Isbell, Ruth Lockname, Janice E. Norton, Elaine H. O'Flaherty, Margaret N. Paulson, Ellen A. Rodano, Dorothy A. Sanders, Eleanor H. Smith, Maurine P. Stuart, Frances W. Wolf, Norma M. Young, Walter M. Bastian, Arthur A. Branscombe, Frederick Y. Donn, Jack T. Elder, Isadore Fishbein, Stanley Kamerow, Stanley W. Kirstein, William Klare, Thomas G. Owen.

Irving S. Phillips, Robert G. Simmons, Louis A. Waple, Allen M. Wolpe, Robert M. Feltner, Malvin C. Holober, Edward S. Jordan, Dale Koenig, LeRoy H. Leibel, Carroll L. Mallonee, James T. McIlwee, N. Eugene Otto, Paul G. Richards, Kathleen Belt, Grace Brown, Phyllis Marie Carow, Anna Bell Fox, Cecile Greenberg, Gertrude Hayman, Sarah Kurland, Laura E. Lank, Dorothy M. Luckett, Betsey L. Mantz, Marthena Mehrling, Mabel T. Mundy, Ann A. Rich, Mildred S. Shackelford, Lotta Simpson, Margaret N. Smith, Miriam J. Wiesenberg.

GORDON JUNIOR HIGH SCHOOL.

To Western — Cecil Allnutt, Helen Amouri, David Armstrong, Seward Austin, Clark Bates, Ruth Beach, Louis Bleaker, Hilda Blincoe, Majel Boree, Ruth Bosworth, Alice Boteler, Lawrence Boteler, Catherine Boyle, Frances Brandstetter, Carolyn Brine, Frank Bright, jr., Herbert Britten, Elizabeth Brown, Frances Brown, Katharine Brown, Wilson Brown, Phyllis Browning, Mary Elizabeth Bush, Francis Caton, Ruth Cocker, Robert Cohen, Cece Cook, Dorothy Cornwell, Audrey Crouch, Erma Crouch, Frances Davis, Donald Davidson, Glenn Davis, Preston Dawson, Boris Del Monte, Frank Del Monte, Norman Dill, James Dinnis, Jean Duncan, Mary Donahoe, Imogene Englehart, Edward Fawsett, Earl Ferguson, Eloise Fortune, Donald Gaw, Morris Gelfeld, Henry Gemmill, Lucinda Gissel, Ferrucio Giusti, Tom Goldman, Helen Greene, Ruth Haskell, Roland Hays, Polly Hayes, Maryellen Hennessy, Jack Hutchison, Doris Janson, Kester Jenkins, Samuel Joseph, Joseph Keyes, Mary King, Barbara Kohman, Doris Lemley, Lloyd Lewis, Irma Ludwig, Lawrence Macdonald, Margaret McAlwee, Alice McFall, Grace McGuire, Charlotte McKnight, Gertrude McRae, Brownie Middleton, John Mullen, Jane Newman, Dixie Elaine Offutt, John Oxley, Helen Palmer, Eloise Parris, Alice Perry, Stuart Peterson, Donald Pettus, Jean Preston, Dorothy Reiff, Helen Resser, Madeline Rhine, Warren Robertson, Scott Royce, Seddon Sadtler, Francis Saul, Marbara Shepherd, Ruth Sherrier, Elizabeth Sheild, Bernard Smith, Norman Smith, Judson Snead, Frank Stoutenburgh, Cleo Studt, William Summerhill, Fannilynn Tompkins, Mary Virginia Trammell, Bernard Trotter, Margaret Trundle, Donald Walker, Louise Watkins, Elinor Weeder, Mary Whisman, Harriette White, Evelyn Whitmore, Morton Willcher, Marthena Williams, Richard Verrill, Marjorie Young.

To McKinley—Roy Bowling, Gus Chaconas, Edward Benton, Arthur Dettmers, Roger Ervin, Sarah Gross, James Jeffries, Ralph Jett, Evelyn Johnson, Leroy Johnson, Bernard Korsover, James Linskey, Ben Matthews, Lynn McDowell, Allen Poore, Robert Santmyer, Horace Shuff, Keister Updike.

To Central—Doris De Ford, Doris Detre, Catherine Tagaylo, Evelyn Yingling.

To Roosevelt—Doris Bradfield, Gertrude Burak, Dorothy Chadwell, Amelia Ercoli, Anna Fondeville, Thelma Hazel, Mary Hebb, Marion Kirkland, Sophie Kritt, Julia Knauss, Helen Meek, Catherine Mertz, Richard Mitchell, Anna Morgan, Vivian O'Neill, Frances Park, Emily Previtt, Virginia Reeves, Dorothy Smith, Helen Stetts, Mildred Steinbraker, Caroline Wagner.

Red Triangle Group To Visit Seaside Beach

The Red Triangle Outing Club will visit Seaside Park, Chesapeake Beach today. The party will leave Washington by an early train and after spending the day at the resort will take a boat to Baltimore and return to the Capital by train. Walberg Hewitt is in charge of the excursion.

Three Washington groups visited Seaside Park yesterday. They were the Metropolitan Baptist Sunday School, the Bethany Baptist Sunday School and the Washington Transportation Club. The Adjutant and Inspectors Department Association, which was to have held an excursion to the resort, postponed the outing for a week.

Rifle Shooting Booms.

Edinburgh, Scotland (U.P.).—Scotland is enjoying such a boom in rifle shooting that clubs are getting members faster than they can arrange competitions.

B.Y.P.U. CONVENTION SET FOR JULY 6-10

Virginia Beach to Be Host to State's Groups; Faculty Members Listed.

Virginia Beach, Va., June 18 (A. P.).—Baptist Young People's Union workers from throughout the South will comprise the faculty of the annual convention of Virginia B. Y. P. U. organizations here July 6 to 10.

Among the faculty will be Mrs. J. M. Dawson, of Waco, Tex.; Dr. John L. Hill, Nashville, Tenn.; Edwin S. Preston and Mrs. Mary Frances Preston, Atlanta, Ga.; the Rev. Charles Howard, Wake Forest, N. C.; Miss Marian Leavell, Oxford, Miss.; Miss Ruth Anita Powell, Memphis, Tenn.; Dr. Walter P. Binns, the Rev. C. C. Thomas, Mrs. C. C. Thomas, W. B. Carter, all of Roanoke, Va.; Alwyn Howell, Mrs. L. H. Cosby, Dr. S. T. Mathews, Dr. G. T. Waite, of Richmond; the Rev. H. W. Connelly, Newport News; the Rev. G. H. Payne, Portsmouth; Dr. Sparks W. Melton, the Rev. P. Rowland Wagner, W. R. Keeter, of Norfolk; the Rev. J. B. Sawyer, Virginia Beach; the Rev. J. P. Gulley, Crozet; L. H. Rice, Kilmarnock, and E. J. Wyatt, jr., of Danville.

A pastors' conference will be held jointly with the B. Y. P. U. convention from July 7 to 9, with Dr. Binns leading the discussion at each morning session, followed by a round table discussion. A conference for junior, intermediate and story-hour workers will be held on the same days, and camps for boys and girls from 13 to 18 years will be conducted during the conference period.

Mrs. Mary Frances Preston will have charge of the junior workers hour; Mrs. C. C. Thomas, of the intermediate group, and Mrs. Cosby, of the story-hour group.

The Rev. Gulley will have charge of the boys' camp, assisted by Mrs. J. W. Hunter. Miss Lola Tebbs will have charge of the girls' camp, assisted by Mrs. W. C. Butler.

Officers of the Virginia B. Y. P. U. are W. B. Carter, Roanoke, president; the Rev. E. J. Wright, Richmond, secretary; the Rev. George T. Waite, Richmond, executive secretary, and Versil S. Crenshaw, Charlottesville, field worker.

Capital Typothetae Will Present Play

Harding Hall to Be Scene of Performance on June 28.

Prominent members of the printing industry in Washington will participate in the dramatic performance to be presented Tuesday night, June 28, at Harding Hall as a feature of the conference on printing education scheduled to convene for a three-day session Monday, June 27. The performance will be given at the Bicentennial dinner, at which time William John Eynon, president of the Typothetae of Washington, will preside.

Directed by S. P. Oliver, the one-act play was written by Miss Beatrice Lewis. Costumes will be furnished through the courtesy of the Bicentennial Commission. William D. Skeen, of the United States Government Printing Office, is in charge of the stage settings. Miss Elma Dotter is supervising the costuming. Members of the cast include Thomas Hall, Sydney Oliver, Harry Miller, Robert Greenwood, S. P. Oliver, William D. Hall, D. P. Porterfield, George C. Cole, Richard Chamberlin and Charles R. Haig.

Speakers at the Bicentennial dinner will be Representative Clyde Kelly, Dr. Stephen E. Kramer and William Pfaff, of New Orleans.

Petersburg Park Opens Tomorrow

Ample Space for Autos to Be Assured Visitors at Dedication.

Petersburg, Va., June 18 (A.P.).—Picture maps of the area around Battery Five and Gracies Salient in the Fort Stedman area in the Petersburg National Military Park, where dedication ceremonies are to be held Monday, are being drawn in the city engineer's office to be used in the laying out of the parking areas.

As soon as completed the arrangements for the location of automobiles will be laid out upon them. Petersburg people are being asked to use as much as possible local conveyances so that visitors may have added accommodations.

However, there is no fear that visitors will have trouble in parking, since those in charge are making ample preparations for the thousands of automobiles expected that day.

Doolittle Bares Plans For New Speed Trials

Burbank, Calif., June 18 (A.P.).—The holder of the West-East transcontinental airplane speed record, Maj. James H. Doolittle, breezed in from St. Louis today and disclosed some plans for further conquests of the air.

He told of having his little doodle bug-ish biplane speeded up to a cruising rate of 250 miles per hour. And when he goes back to St. Louis next week he will take with him a specially built low wing monoplane which he hopes to make the fastest passenger carrying plane in the world.

New Buildings Going Up at Virginia Beach

Virginia Beach, Va., June 18 (A.P.). Expenditures of approximately $300,000 in new construction have been made during the past year at Virginia Beach, figures from the records of Donald Calcott, town engineer, showed today.

These figures included only construction work within the city limits, and do not include the large amount of construction going on immediately adjacent to the city and at Cape Henry, only a few miles away.

School Right Asked for Envoy's Son.

(Associated Press.)

Gen. Douglas MacArthur, chief of the Army staff, asked Congress yesterday for permission for Ticheng Yen, the son of the Chinese Minister here, to attend the United States Military Academy at West Point. As special legislation is necessary, he urged it be approved before the entrance examinations June 21.

Schools and Colleges

Catholic University.

The twenty-third annual summer session will open on Friday, June 24, under the direction of Dr. Roy J. Deferrari, dean of the graduate school of arts and sciences. The faculty will consist of 54 members of the regular teaching staff of the university and 34 visiting instructors.

The total number of courses to be given is an increase over the offerings for 1931 and includes several new courses not previously given during the summer session. Courses for the blind, graduate courses in nursing, education and work in occupational therapy and mental measurements will be featured.

The Pacific Coast branch of the summer session will open on Thursday, June 23, at the Dominion College, in San Rafael. The Rev. Dr. James Marshall Campbell, professor of Greek and Latin at the Catholic University, will be in charge of the branch and will give two courses in Latin during the session.

Dr. Andre M. G. Beneteau, Dr. Arthur Deering and Dr. Leo F. Stock will also give courses at San Rafael and have left Washington for their summer work.

Donald Johnson, a practicing architect in Washington, and a graduate of the Catholic University Department of Architecture, has been elected secretary of the American Institute of Architects.

At the conclusion of the commencement exercises on Wednesday, Dr. Frederick V. Murphy, head of the Department of Architecture at the Catholic University, gave a luncheon at the Columbia country Club in honor of Frederic C. Hirons, New York architect and member of the Beaux Arts Institute, who received an honorary degree at the exercises.

The Rt. Rev. Msgr. Edward A. Pace, vice rector of the university, received the honorary degree Doctor of Letters at the recent Commencement of Fordham University, in New York.

Washington College of Law.

The summer session of Washington College of Law will open tomorrow morning.

Dean Grace Hays Riley announces that enrollments already indicate a large summer school. The course is planned for beginners as well as for the midyear and advanced students, and so arranged that the work may be taken in the morning or in the late afternoon or a part in each.

Dr. Edwin A. Mooers will conduct classes in criminal procedure and evidence. Prof. George Kearney will have a class in Real Property III; Mr. J. Edward Burroughs, jr., will teach the subjects of pleading equity and cases on equity jurisprudence, and Dr. Roscoe J. C. Dorsey will lecture on elementary law. Classes in sales, bailments, insurance, personal property and contract cases also will be given.

At the recent business meeting of Beta Chapter, Phi Delta Delta Women's Legal Fraternity, the following officers were elected for the coming year: Miss Catherine L. Vaux, high priestess; Miss Mary B. Wright, priestess; Miss Emma Luebbing, registrar; Miss D. Elizabeth Falconer, chancelor, and Miss Bernice Woodward, chaplain. Beta Chapter also announces the following new pledges: Mrs. Lilian H. Loggins, Miss Bettie Renner and Miss Dorothy L. Wolff.

At the recent business meeting of Epsilon Chapter, Kappa Beta Pi Legal Sorority, the following officers were elected: Mrs. Gertrude Smith, dean; Mrs. Elizabeth P. Cubberley, associate dean; Miss Mary L. Chadwick, chancelor; Miss Agnes McWhinnie, corresponding registrar; Miss Gretta R. Palen, marshal, and Mrs. Grace B. Stiles, recording registrar. An installation dinner for these new officers will be held at the Shoreham Hotel on next Wednesday evening. At the same time the following new pledges will be initiated: Miss Sara A. Donohoe, Mrs. Hazel B. Cairne, Miss Fasig Wood and Miss Norma Windsor.

Abbott School.

Charles Bittinger, nationally known painter, presented the annual awards of scholarships and honorable mentions to the students of the Abbott School of Fine and Commercial Art at exercises last week.

Miss Ethel Fowler, of this city, was awarded a scholarship and certificate for completion of the two-year course in costume illustration. She also received honorable mention for originality in the stage costume design class. Other awards were as follows: Scholarship for general excellence in design, poster and life in commercial illustration, William Thompson; scholarship for general excellence in costume illustration, Ethel Fowler; certificate for completion of two-year course in costume, Ethel Fowler; honorable mention to commercial illustration, Dan Norris, Robert Huber, Maribland Bryant; costume design and illustration, Mary Walker, Elizabeth Porter, Edna Luginbuhl; stage costume design, Dorothea Creager, Ethel Fowler, Harold Celborn; textile design, Mabel Smith, Ruth Graves, Vaughn Darby; interior decoration, Mary Patton, Frankie Bliss; life class for general excellence, Mr. Thompson, Alex McNamara; mention for greatest improvement, Virginia Halley, Hester Temple; children's elementary class, Philip Kroman, Mathew Smith, Bonnie Mason Throckmorton; intermediate class, Aline Wharton, Frances Foster; advanced class, Beatrice Holmes, Dorothy Perkins, Jean Burns.

Who Is Responsible?

Taken from the Christian Science Monitor.

WHEN Jesus asked the long-time sufferer at the pool of Bethesda, "Wilt thou be made whole?" the answer was, as recorded in the fifth chapter of John, "Sir, I have no man, when the water is troubled, to put me into the pool: but while I am coming, another steppeth down before me." This reply would indicate that here was one who believed himself dependent upon the actions of others. This man felt that he needed an assistant to enable him to get into the pool; and he also believed that another, more agile than he, could prevent him from gaining the desired benefit.

In one respect this man is typical of a large class of people who are convinced that their happiness or misery is determined by the conduct of others. It may be helpful for those who are inclined to reason after this manner to consider the case of this infirmed man. What was at the bottom of his difficulty? Was it not his own erroneous thinking? In the light of the revelation of Christian Science may we not regard this "another" that kept stepping down before him as his own false material concept of selfhood? What, primarily, stood in his way was the conviction that he possessed a physical body, shackled by disease.

It is belief in a selfhood apart from God, continually thrusting itself on our attention, claiming our thought and time, that causes our troubles and retards our progress toward the goal of health and holiness. All that can seem to check our advancement in any righteous endeavor is this false sense of self that we call "I." Let us face the question squarely, and recognize that whatever the problem confronting us our primary concern is to maintain the true mental attitude. It is in each individual consciousness that the corrective must be applied.

• • • •

IN "Science and Health With Key to the Scriptures" (p. 378) Mrs. Eddy makes the arresting statement, "Unwittingly you sentence yourself to suffer." It is evident that the Psalmist also understood this when, speaking of God's omnipresence, he declared, "If I make my bed in hell, behold, thou (God) art there." Notice he says "I," not somebody else. At first this may seem unpalatable; a mortal is so prone to accuse another and excuse himself that he may object to this view.

But is not recognition of the fact rather to be welcomed; is it not ground for rejoicing? If we had to continue to suffer because of the behavior of others, how deplorable would be the situation! We should thus be placed at the mercy of others, under the control of some person or persons besides ourselves; and what, then, could be done to remedy the condition? But we are never really helpless.

In order to improve an undesirable state of affairs it may not always be practicable to undertake to correct another; but it is invariably right and proper to correct and improve our own thinking. Wherever the fault may lie, we can set about making the needful corrections in thought.

• • • •

IF a counterfeit sense of self looms before us and blocks our path, we can put this false sense aside and know ourselves as in reality spiritual, free, untouched by evil.

Since one sentences himself to suffer, one can gain the understanding which will enable him to "commute this self-sentence, and meet every circumstance with truth (Science and Health, p. 378). "If I make my bed in hell," it is my privilege to reverse this procedure. Hell and heaven are states of consciousness, and each one may—yes, must—decide in which of these he will make his abode. One can be kept out of heaven only by his own false thinking. However, by means of an understanding of Christian Science one can overcome his belief in an erroneous material selfhood; one can change the basis of his thinking and realize heaven, harmony.

This is what Jesus enabled the impotent man to do. To him He gave the loving command, "Rise, take up thy bed and walk." The Master "beheld in science the perfect man" (ibid, pp. 476, 477); and thus the afflicted one was healed—was enabled to stand upright and express the healthful activity of his genuine spiritual selfhood. Through divine understanding Jesus helped him to help himself—helped him to see that he was dependent, not upon others, but upon God alone.

• • • •

TODAY, as at the pool of Bethesda in the long ago, wherever sinful, diseased humanity is waiting to be healed, the Christ, Truth, as revealed by Christian Science, is always just at hand, compassionately speaking to everyone who will hear the word of power, "Rise, take up thy bed, and walk." Cease to contemplate yourself as mortal, as bound and limited. No longer allow a wrong notion about man to deprive you of your rights. Mount upward on the wings of inspiration to the consciousness of life and love, recognizing yourself and all men as spiritual ideas of immortal mind, so having part in the resurrection. Rest in this discernment. Let this vision of reality renew your nature and direct your actions.

Thus we all may rightfully expect, in this present world, to see in others, as well as in ourselves, a growing manifestation of the Christliness of the sons of God.

Designs Are Approved By Architects' Council

Plans for the following structures were approved last week by the Architects Advisory Council:

Nine dwellings at 402-18 Ingraham street northwest, George T. Santmyer, architect; D. C. Gruver, owner. Warehouse at 1357 New York avenue northeast, Robert O. Scholz, architect; Beitzell & Co, Inc., owners. Dwelling at 3112 New Mexico avenue, Gordon E. McNeil, architect; W. C. & A. N. Miller, owners. Dwelling at 7739 Sixteenth street, Elmer Cappelman, architect; Louisa E Gerner, owner. Dwelling at 4326 Davenport street, Walter Valentine, designer; H. T. Sisk, owner.

Philippine Constabulary Chief Quits Active Duty

Manila, June 18 (A.P.).—Brig Gen. Lucien R. Sweet, a native of New York City, retired today as chief of the Philippine constabulary at his own request after 32 years' service.

Col. Clarence H. Dowers, acting chief, probably will succeed Gen. Sweet.

Beta Chi Sorority Opens Sessions Here Thursday

The biannual convention of the Beta Chi Sorority will be held at the Shoreham Hotel, June 23, 24 and 25. There will be approximately 180 members present, 40 of whom are delegates from Illinois, Indiana and Washington, D. C.

The program will include a sightseeing trip to Mount Vernon, the White House, the Capitol, Folger Shakespearean Library and other places of interest. There will be a reception at the Shoreham Thursday and a dance in the ballroom Friday night. The election of officers will be held Saturday and the delegates from each of the out-of-town cities will speak at the banquet on Saturday night.

SCHOOLS AND COLLEGES

FRENCH LANGUAGE
Summer Classes. Best results in shortest time. DeJARDIN, 908 14th st. Met. 1832.

REDUCED SUMMER RATES
It's easy to learn any modern language by our conversational method. Private or class instruction. 54th year.
Present this advertisement for free trial lesson.
Berlitz School of Languages
1115 Connecticut Ave. Tel. DEc. 3932.

EMERSON INSTITUTE
(Accredited)
SUMMER SCHOOL
HIGH SCHOOL SUBJECTS
Morning School—Late Afternoon School
1738-40 P St. Dec. 0551 (Br. 20)

TEMPLE SCHOOL
Business and Secretarial Training
Enroll for Intensive Summer Course
Beginning June 27
1420 K St. N.W. Na. 3258
Open all summer for regular courses
DAY—EVENING

★★★★★★
Felix Mahony's
National Art School
Our Eight Months' Professional Courses Fit You to Accept a Position in Color Interior Decoration, Costume Design, Commercial Art, Posters. Children's Saturday Class. See Our Exhibit.
1747 R. I. Ave. Nat. 2656

ABBOTT SCHOOL
FINE AND COMMERCIAL
ART
SUMMER SESSION
REGISTER NOW
1624 H St. N.W., Cor. 17th

WASHINGTON COLLEGE of LAW
Summer School
June 20 to July 30, 1932
SESSIONS
7:40 to 8:30 A. M.
5:10 to 7:00 P. M.
Classes in Elementary Law, Evidence, Equity, Criminal Procedure, Equity Pleading, Common Law Pleading, Sales Bailments, Insurance, Personal Property and other subjects as registration warrants.
2000 G St. N.W. Met. 4585

A COLLEGIATE INSTITUTION for BUSINESS TRAINING
SUMMER SESSION CLASSES
Beginning on
JUNE 20th and JULY 5th
SPECIAL COURSES FOR
College Graduates
Commercial Teachers
High School Graduates
with and without previous commercial training
Day and Evening Sessions
STRAYER COLLEGE
719 13th St.-NAtional 1748
WASHINGTON, D.C.
CATALOG UPON REQUEST

SCHOOLS AND COLLEGES

The Washington Post
EDUCATIONAL DIRECTORY

Accountancy

STRAYER COLLEGE OF ACCOUNTANCY Day and evening courses leading to B. C. S. and M. C. S. degrees. Walton courses. Every accounting instructor a C. P. A. 721 13th St. N.W. Nat. 1748.

Art

ABBOTT SCHOOL OF FINE & COMMERCIAL ART Summer session June 15. Landscape Painting and Commercial Art. 1624 H St. National 8054.

Business and Secretarial

BOYD SCHOOL New, easy Shorthand saves 2-3 usual time. Very easily learned. Is rapid. Typewriting, English, Spelling, Bookkeeping, Gregg Shorthand. Individual and small class instruction. Diploma. Positions guaranteed graduates. Enroll immediately, classes limited. Boyd Secretarial School, 1333 F St. (opp. Fox). National 2342.

MARJORIE WEBSTER SCHOOL for SECRETARIES. 1 and 2 year courses. Fall term opens Sept. 19. Dormitory. Catalog. 16th and Kalmia Rd. GE. 1700.

POTEET'S BUSINESS COLLEGE Individual Instruction. Ask for free Secretarial bulletin. 14th and Eye Sts. N.W. National 4717. Summer Classes Forming.

THE TEMPLE SCHOOL, INC. Day, late afternoon and evening classes. Register now for summer classes. Telephone for catalogue. No solicitors. 1420 K St. Na. 3258.

VIRGINIA HAS MANY VACATION FEATURES

High Mountain and Seaside Resorts Give Tourists Numerous Thrills.

With 800,000 acres of national forests available for camp sites, hiking and riding, as well as beaches on the Chesapeake Bay and other recreational facilities, Virginia offers diversified vacation activities.

New roads have been constructed to numerous mountain resorts and bathing beaches. There are resorts near mineral waters which flow from the mountains and contain arsenic, sulphur, alum, alkaline-lithic and saline, which have health tonic properties. Scores of beaches are located along the banks of the Potomac, the York, the Rappahannock and the James Rivers.

These rivers make of the northern tidewater Virginia four enormous peninsulas, protruding into Chesapeake Bay. There are no large cities in the vicinity and the whole region has a quiet rural atmosphere which is ideal for the many visitors who enjoy the peace of a secluded neighborhood.

To the visitor who desires a tour and a vacation combined, the vistas from the northern end of the Virginia Blue Ridge offer scenic experience of a novel nature. The Shenandoah National Park area in this section is being prepared to become a great national park. National battlefields have been established where the historic engagements of the Revolutionary and Civil Wars were fought.

There is a horse show in the Piedmont or Valley region of the State every Saturday during the summer season. Salt water and stream fishing is abundant.

At the Virginia Beach rifle range, the United States Marines and the National Guard from surrounding States train during the vacation period, and drills, parades and inspections can be reviewed by the visitors.

Side Trips

DOWN TO HERCULANEUM.

Although most tourists in the past have limited their visits to the once buried city of Pompeii, when they found themselves at the foot of Vesuvius, the modern tourist, more and more, goes down to its twin city of Herculaneum, which has had large sections uncovered recently.

The villa of Calpurnio Pisone, the father-in-law of Julius Caesar, is one of the finest of the recent excavations. In its library were found no less than 1,753 papyri, comprising fragments of Aristotle. The old houses and their Roman contents are well preserved and do much to rehabilitate the mental vision of that early day.

LAST CITY OF ST. AUGUSTINE.

A short distance from Milan, and on the railway between that city and Genoa, the Italian tourist will do well to drop off at Pavia, one of the finest and most notable cities of Lombardy, with its university nearly 600 years old. The cathedral, as it stands today, was built in 1488. Another point not to miss is the San Pietro in Ciel d'Oro, which from the Piazza Petraca can be reached by crossing Piazza Castello and following Via Giacomo Griziotti.

It is an ancient Lombardian church, rebuilt in the twelfth century, and gains its chief religious importance because it contains the tomb of St. Augustine, an elaborately and finely displayed monument to him.

THE MODERN TOURIST IN RUSSIA.

In the days of the czars, Russia was not a popular tourist country. A few travelers entered every year, but no parties or conducted tours as in other lands. Today the Soviet government has taken over all tourist work and no visitor is left to flounder at arrival ports or railway stations, a victim of his ignorance of the tongue or the customs of the land.

The government's tour bureau, known as "Intourist," has its couriers at the service of all visitors, and whether you have chosen a fifteen-day trip down the Volga or a good visit to the principal cities, the couriers serve you without extra charge, even getting you evening entertainment at the opera or ballet. In Russia, the wishes of the tourist work miracles.

DON'T RUSH THROUGH NORTHERN SPAIN.

The traveler who enters Spain from the north perhaps feels cheated because he does not encounter at once the typical musical comedy of Spain of the guitar and castanets, the gypsy with the rose in her hair, the black-eyed senorita with high comb and mantilla; but these will all be waiting for him when he reaches Andalusia in the south. Meanwhile, let him get acquainted with the independent Basques and Catalonians, the proud Castilian and the Aragonese.

They have their costumes and dances, their saints' festivals and bull fights, fiestas and ball games. Don't rush through northern Spain—to miss it is to lose half the land.

Fjords, Lakes and Legends Feature Land of Norsemen

Cultured Peoples, Picturesque Fishermen, Spires and Peaks, Distinctive Architecture and Gay Spirits Are Shown in Norway, Sweden, Denmark.

By DARRELL PRESTON AUB.

The beautiful Scandinavian countries, the northern crown of the European continent, are a great lure to Americans crossing the Atlantic. They are no longer considered off the beaten path of regular tourist traffic. Yearly there are regular cruises to these lands of the Midnight Sun, and many wise travelers include Norway, Sweden and Denmark in their independent itineraries.

In order to complete the series of European tours which readers of The Washington Post have been taking with me every Sunday, today let us tour the Scandinavian countries. Aside from the scenic interest of these lands of lakes and fjords, crystal air and long, silvery twilights; aside from their legendary and historic interest as the lands of the Vikings of old; aside from their modern, cultural cities; aside from all this, Scandinavian countries have a peculiar interest for Americans, so many millions of whose ancestors have, like the rovers in the sagas, embarked for adventure to the United States.

Bergen, situated on the west coast of Norway, where the North Sea widens and spills into the waters of the Atlantic Ocean, is an excellent starting point for a tour of these lands, especially when one arrives by sea. Bergen is the second largest city of Norway, and was founded in 1070 as the capital of King Olaf, the Peaceful. It is called the "Gateway of the Fjords."

Norway has been called by the well-known traveler, author and poet, Edwin Robert Petre, "the world's last Arcady," in his charming verse:

Fjord and forest, fastness and firland,
Viking haunted homeland by the northern sea,
Sunswept green cragland and golden flower land,
Norway, the world's last Arcady!

Norway still keeps most of its hundreds of square miles for the tourist, to stir the heart of man over the grandeur of unspoiled natural beauty.

In Bergen, a multitude of red-roofed wooden houses, tinted in pale shades of pink, blue and green, their windows blooming with old-fashioned flowers, sprawl along the harbor, while the outlying streets creep up the hillside which rises behind the city. We can distinguish the oldest part of the city, squatting contentedly on a long peninsula which reaches out into the harbor, by its pointed roofed houses, its narrow canyon-like streets, its many odd corners and its labyrinth of curious "smugs"—streets often but a yard wide and consisting almost entirely of crude old stairways.

Gabled Medieval Warehouse.

At the inner end of the harbor is a lively fish market presided over by fishermen in oilskins and women in colored overalls. Just around the corner stand gabled warehouses built in medieval times by the Hanseatic League.

There are many unique buildings to be seen during an automobile ride or walk through the town. The city hall is very quaint architecturally and interestingly old. Near the city is the Fantoft Church, a little black wooden building with overhanging roofs and gables, almost 800 years old, one of the remarkable stakirkes, of which only a few remain.

We leave Bergen and travel to Oslo, the capital of Norway, which was known as Christiania until 1925. It is situated on the Oslo fjord in a broad valley surrounded by forest-covered hills. Oslo is the principal center of touring in Norway.

Our sightseeing in Oslo includes the royal palace, the National Theater, the university buildings and a real Viking ship—an old sea-going dragon in which the Vikings roamed the North Sea. The ship is over ten centuries old and about the same type as that in which Leif Erikson, driven from his course, discovered America three centuries before Columbus found it. The relics found in the old Viking ships are equally as interesting as those found in the Tomb of Tutakhamen in Egypt. We also visit Ekeberg, St. Hanshaugen, a Akershus fortress, Norse Folke Müseum, Frognersaeteren, the historical museum, and other points of interest.

Leaving this fairyland of rugged peaks and wild fjords, we travel to Sweden. The physical aspect of Sweden is varied: the dark pine forests, the foaming rivers, the large mountain lakes, and the desert plateau of Lapland are such lyrical elements composing the scenery that it is impossible for those who have seen this country once ever to forget it. Since ancient days, Sweden has been divided into three great sections: Gotaland, the southern part of the country; Swealand, the middle section, and Norrland in the northern part.

"Venice of the North."

After traversing this interesting countryside, we reach Stockholm, the "Venice of the North"—the capital of Sweden, its historical, political and social center, as well as the hometown of the Nobel Prize. The founder of Stockholm, Earl Bigger Jarl, way back in 1256, laid the foundation of this beautiful city on three islands in the waters lying between the Baltic and Lake Malaren. But it gradually has crept over the nearby islands until now it covers dozens of them, all connected with picturesque bridges, a lovely archipelago. The oldest part, called "the city between bridges," situated on the original island, still preserves the characteristics of the medieval city. Here the tall plaster buildings, proudly wearing their coat of arms over the door, make dark canyons of the narrow streets. From this island rises the imposing Royal Palace, which is Italian Renaissance in style with an interior of pure French. Its Sevres china and exquisite Gobelin tapestries are its greatest treasures.

Not far away we see Stortorget, the Great Market, the scene of the infamous Blood Bath of 1520 when 82 of Stockholm's leading citizens were executed—victims of the cruelty of the Danish tyrant, King Christian II. On one side of the square is the Exchange. Nearby is St. Gertrude's Church, behind which the picturesque houses of the old quarter line its narrow streets and lanes.

One of the chief sights of the city is the new city hall on the shore of Lake Malaren, which architects describe as one of the most remarkable specimens of western architecture. It is a palatial structure of original design and magnificent interior decoration.

We also visit Djurgarden, an island not far from the center of the city, where is situated Skansen, a park of rare beauty and a permanent living exposition of the life of Sweden. It covers 70 acres and is laid out to show the physical features of Sweden—its hills, lakes, woods, and its fields bearing the crops, flowers and animals native to different parts of the country. It presents examples of the various types of architecture in Sweden from the Lapp huts to the most modern edifices. Almost every day during the summer, national country dances are performed here by natives in the costumes of different parts of the country.

On to Copenhagen.

Needless to say, our group of Washingtonians spends a most interesting time in this beautiful and cultured city on the Baltic Sea. But the time ever comes for departures, and we are traveling southward now, to Copenhagen, the capital of Denmark.

Denmark is perhaps unique in the world for its alternation of land and sea, which makes it the ideal country for holidays and rest. We see Copenhagen through a veritable forest of spires, for almost every important building here wears such a top piece. Indeed, there are so many of them that Copenhagen is called "the city of spires."

Copenhagen is as gay as Paris—jolly little outdoor cafes dot the street corners; many parks and boulevards swarm with whizzing taxicabs and happy picnickers. The Langelinie promenade, which follows the old outer fortifications and fronts the harbor, is the fashionable drive of the city. Here in the afternoon may be seen the elite of Copenhagen. The famous Tivoli is as popular a rendezvous for pleasure seekers as the Bois de Bologne, and with its theaters, restaurants, cafes, dancing halls, movies, bazaars and amusement halls, attracts people from all over the world.

Hundreds of unique statues and fountains—that is an outstanding feature of Copenhagen. There is an amusing monument of the ancient Goddess Gefion, represented greedily plowing with four bulls, because she had been promised as much land as she could plow in a single night. Among the odd fountains is one which spouts golden apples on the national holidays, and another with weird dragons spouting water from their snouts.

Quaint Narrow Lanes.

Most of the streets are of the modern type which one would expect to find in a city of more than a half a million and one of the busiest ports in Europe. Yet there are narrow lanes and quaint old spots which hark back to the days when Copenhagen was a demure fishing village.

Before leaving Copenhagen, I must mention that not far from here is Kronberg Castle, which Shakespeare used as the setting for his Hamlet, and which gives reality to the best known figure in English literature, the philosophic melancholy Dane. But when tourists ask to see the grave of Hamlet, well, that's carrying a legend too far. One well-known Danish author is urging that it is unworthy for a cultured nation to exhibit a hoax.

We bid farewell to Denmark. Our tour through these Northlands has been as enchanting as a story by Hans Christian Anderson, the Danish weaver of fairy tales.

Our Scandinavian journey marks "finis" to our European tours. Next Sunday we shall begin to travel on our native continent of North America. And incidentally, our imaginary tours will be full of practical advice now that vacation-time is really here.

Caribbean Cruises At New Low Costs

Liners on West Indies Trip Are Said to Incorporate Every Luxury.

Every passenger is a guest aboard the trim and spotless ships of the Great White Fleet on the United Fruit Company's spring and summer cruises to the West Indies and the Caribbean. The wide range of these cruises, their economical costs, and the genuinely de luxe conditions under which they are made, appeal most strongly to those who love travel luxury and who are at the same time thrifty.

The ships of the Great White Fleet are as luxuriously appointed and maintained as the most regal of private yachts. Designed and built especially for service in the tropics, they embody every device and improvement that can contribute to the comfort and pleasure of their passengers.

Touching many fascinating and colorful ports along the Spanish Main, they offer a variety of cruises that will fit into virtually every requirement of the vacationist and the pleasure seeker. Sailings are frequent and are so spaced that they fall almost automatically into vacation schedules.

Season Is Opened At Eagles Mere, Pa.

Tennis, Golf and Swimming Being Emphasized in Mountain Fastness.

Perched on the summit of the Alleghanies more than 2,200 feet above the sea level, Eagles Mere, Pa., has inaugurated the vacation season with tennis, golf and swimming.

One of the features of the resort is the large lake which is ideal for bathing and has long, sloping white sand beaches. Contests in swimming, diving and canoeing are held. There are two golf courses.

Tennis courts at the resort are in excellent condition and every year on the last Monday in August the Eagles Mere tennis tournament is staged. A large silver cup is awarded the winner.

RESORTS — Adirondacks

ADIRONDACKS—For rent. At Corlear Bay Club, on shore of Lake Champlain in the pines, on privately owned estate, furnished housekeeping cottages; open fireplaces, running spring water, sand beach, tennis courts; situated 15 miles south of Plattsburg. Rentals, $175 to $535. References required. Address C. H. Easton, Keeseville, N. Y.

Maine

At the Salt Water's Edge
SPARHAWK HALL
Ogunquit · · · Maine

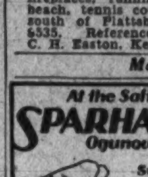

Surf Bathing, Golf, Tennis, Saddle Horses, Fishing, State Roads, Orchestra, Elevator, Sprinkler System.
June 25 to Sept. 15
MRS. N. P. M. JACOBS, Owner
T. H. MURPHY, Manager

Pennsylvania

EAGLES MERE
"The Loveliest Spot in Pennsylvania"
Is on the summit of the Alleghanies, 2,200 feet above the sea. Here are ideal bathing, boating, canoeing, two rarely beautiful golf courses, one of 18 holes and one of 9, numerous tennis courts, and many other recreational facilities, both outdoors and in. For details write
The Crestmont Inn—William Woods.
The Edgemere—Miss S. E. Peschmann.
The Forest Inn—Henry E. Kirk, Jr.
The Lakeside—J. S. Kirk & Son
The Raymond—Henry E. Kirk, Jr.

RESORTS — Atlantic City, N. J.

ATLANTIC CITY'S NEWEST - CENTRALLY LOCATED - FIREPROOF
HOTEL Ludy
So. CAROLINA AVE. - ATLANTIC CITY
"A Beachfront Hotel, ... Just off the Walk"
4TH JULY WEEK-END

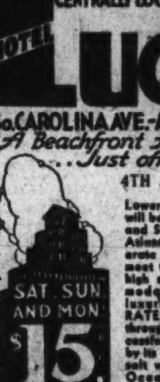

SAT. SUN. AND MON. $15. 18 & 21 INCLUDING ALL MEALS
R. B. LUDY, M. D.

Hotel Dennis
ATLANTIC CITY, N. J.

For many years, on account of its central location and select clientele, the Summer home of Washington's best families.

Greatly Reduced Rates
Lowest in Years

For the convenience of patrons from Washington and vicinity our Mr. R. Elwood Evans will be at THE MAYFLOWER on TUESDAY and WEDNESDAY, JUNE 21st and 22nd, to furnish rates and all other information regarding reservations for the FOURTH OF JULY HOLIDAY and SUMMER.

WALTER J. BUZBY, Inc.

TRAVEL

Cool and refreshing as a sea-trip
Great Lakes

On your way to the Canadian Rockies and North Pacific Coast, leave the train at Port McNicoll (near Toronto) for a two-day sail on breeze-swept Inland Seas ... through Lake Huron, the Soo, and across Lake Superior. Luxurious ships—wide promenades, spacious salons, 10 o'clock bouillon, afternoon tea, Canadian Pacific menus—service. Or make it a short Vacation Round Trip! Include too, a week or 10 days at one of Ontario's Chalet-Bungalow Camps.
Lowest Round Trip Rail Fares for years.
CANADIAN PACIFIC
14th & N. Y. ave. nw., Washington, D. C. National 0758

STEAMSHIPS

Travel AS YOU PLEASE in the SOVIET UNION
ONLY 10 DAYS AWAY!
Stimulating Tours
MOSCOW-LENINGRAD, 7 days, $85.
UKRAINE TOUR, 10 days, $110 up.
DNIEPER RIVER TOUR, 14 days, $140 up.
GIANT FARMS TOUR, 16 days, $160 up
VOLGA TOUR, 16 days, $160 up.
TURKESTAN TOURS
40 days, $1000, July 7 from Moscow.
40 days $1000, Sept. 5 from Leningrad.
INDUSTRIAL TOURS
25-32 days, $375 up, July 20 and August 25 from Moscow, seeing Five Year Plan in action.
ARCTIC CRUISE
35-40 days, $600 up, science and sport on ice-breaker S. S. Maligin. Leave Moscow, July 25; sail August 1 from Archangel.
These prices cover all necessary traveling expenses and visa in the Soviet Union. Price does not include passage to the Soviet Union.
Write for Booklet 12
INTOURIST, INC.
U. S. Representative of the State Travel Bureau of the U. S. S. R.
261 Fifth Avenue, New York; Boston, Chicago, Los Angeles. Or see your own travel agent.

RESORTS — New Jersey

Directly on the Ocean
ESSEX & SUSSEX
SPRING LAKE BEACH, N.J.
A Distinctive Resort Hotel
Favored by Washingtonians
OPEN JUNE 30
LOWERED RATES:
Double Room with Bath, Including Meals, $10 Daily, Each Person
Write for Weekly Rates and Booklet
C. S. KROM, Manager

New Hampshire

Famous for GOLF
TWO COURSES
The Mount Washington
OPEN JULY 2nd
Bretton Arms
NOW OPEN
Saddle Horses, Tennis
Swimming Pool
Freedom from Hay Fever afforded
C. J. ROOT, Manager
For Rates, Booklet and Information Address Hotels.
BRETTON WOODS
WHITE MOUNTAINS, N.H.

RESORTS — Virginia Beach, Va.

NEWCASTLE
Ocean Front at 12th St., Va. Beach
Modern. Delightful informal atmosphere. Fine surf bathing. Excellent meals. Ocean front dining room.
Write, or Phone 262 for Rates, Reservations, Etc.

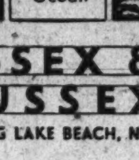

45% Reduction Week-End R.R. Fares
IDEAL FOR CHILDREN
Geo. M. Modlin, Mgr.

RESORTS — Virginia

MOUNTAIN LAKE HOTEL AND COTTAGES
Mountain Lake, Giles County, Va.
Elevation, 4,000 feet.
R. R. Station, Pembroke, Va.
An old-fashioned, hospitable resort, in the heart of the Alleghany Mountains. No other place East of the Rockies presents such a diversity of the many beauties of nature. Coolest place in the South. Excellent food. Golf, dancing, tennis, horseback riding, swimming, boating, fishing, mountain climbing, etc. Rates, $21 to $30 weekly, American plan. For booklet and reservations address Mrs. A. J. Porterfield, Manager, Mountain Lake, Va.

RESORTS — Virginia

WEEK-ENDS at Natural Bridge
$6 and up . . all expenses paid

First Surveyed by Geo. Washington

THIS includes day and night admissions to the Bridge, full golf privileges, three meals and room. Without bath, $6 and up. With bath, $7 and up.
For week-end guests arriving Friday or Saturday—six delicious meals—room for two nights—full golf privileges—day and night admission to the Bridge, $11.00 and up.
Bus lines and railroads offer special round-trip price for week-enders. Come and enjoy week-ends riding, hiking, swimming, golfing in invigorating mountain air.
Natural Bridge Hotel
NATURAL BRIDGE, VA.

STEAMSHIPS

Baltimore to BERMUDA

Weekly ALL EXPENSE CRUISES 6 DAYS $50 up
Rate includes first-class stateroom accommodations and all meals. Superior accommodations only slightly higher.
EVERY SATURDAY at 5 P. M. Commencing JUNE 25th
The Famous Cruise Liner "SHAWNEE"
News for every VACATIONIST—a direct service from Baltimore to Bermuda! Every Saturday the big ocean liner "Shawnee" sails straight to the celebrated island with its beaches and gay summer activities. Get aboard! What a rare vacation opportunity—to enjoy a luxurious ocean cruise ... to have a day in Bermuda ... and get back in 6 days at an expenditure that will not be a strain on your pocketbook. Stay longer if you prefer; moderate hotel rates. Make reservations EARLY!
LOTS OF REST AND ENTERTAINMENT ABOARD SHIP
Full program of special activities on the "Shawnee" in charge of a competent cruise director! Deck-sports, dancing, a brilliant orchestra—and plenty of deck-space for loafing and sun-tanning. Something doing every day and every night.
LOTS TO SEE AND DO IN LOVELY BERMUDA
Like to swim? Try one of the world-famous coral beaches! See the Marine Gardens from a glass-bottom boat. Or ride out to quaint old St. George's by carriage, bicycle or on the new railway. Many interesting optional sightseeing trips.
Big roomy decks, Verandah Tea Room, glass enclosed promenade, luxurious lounges—and comfortable home-like staterooms, many with private bath. All with hot and cold running water, electric fans, forced ventilation, etc. Also de luxe suites of parlor, bedroom and bath.
AGWI LINES
Apply to any Tourist Agent or
CLYDE-MALLORY LINES
Robert C. Herd & Co., Inc., Agents, Continental Bldg., Baltimore and Calvert Streets, Baltimore (Tel. Plaza 7660)

RESORTS — New York

Rates From 5.00 Day, Including Meals
SARANAC INN
On Upper Saranac Lake, Adirondack Mountains, N. Y.
NOW OPEN
Very Desirable Cottages for Rent Furnished, with Meals at Hotel
GOLFING CENTER
18 HOLE CHAMPIONSHIP COURSE
Certified Milk on Table from our Accredited Herd.
Saddle Horses — Talking Pictures — Beautiful Music
HARRINGTON MILLS, Pres., Saranac Inn, N. Y.
Clarendon Hotel, Daytona Beach, Fla.—Coquina Hotel, Ormond Beach, Fla.
Harrington Hotel, Fireproof, Washington, D. C.

Montreal, Canada

Montreal
The gay metropolis of the Dominion, the fascinating modern-Old World city of the beautiful French-Canadian Province! Ideal for a summer visit. Good motor roads, gorgeous scenery, historical shrines. Splendid rail and motorcoach connections.
EXCELLENT HOTELS • MODERATE RATES
Ford .. $1.50 and up — Ritz-Carlton $4.00 and up
LaSalle .. 3.00 and up — Queen's .. 3.00 and up
Mont Royal 3.00 and up — Windsor .. 3.00 and up
Place Viger 2.50 and up
GOLFING — FISHING — WATER SPORTS
For illustrated booklet, maps, etc., write —
ABROAD! WITHOUT CROSSING THE SEAS
MONTREAL TOURIST & CONVENTION BUREAU, Inc. Montreal, P.Q. Canada. NEW BIRKS BUILDING

STEAMSHIPS

GRACE LINE
Now $175 up FIRST CLASS
CALIFORNIA
visiting
Panama — Costa Rica — Nicaragua — El Salvador — Guatemala — Mexico
Lowest cost per day, and only coast-to-coast water route offering numerous visits in the Spanish Americas. Inland excursions at small expense. 21 days of delightful vacation.
No passports required. Sailings: Santa Teresa—June 25; Santa Cecilia—July 9. Consult your travel agent or Grace Line (Panama Mail Route), 10 Hanover Sq., N. Y.
Coming! 4 NEW Santa Liners

VACATIONS BY SEA—FROM BALTIMORE
TRIPS TO FIT YOUR POCKET-BOOK!

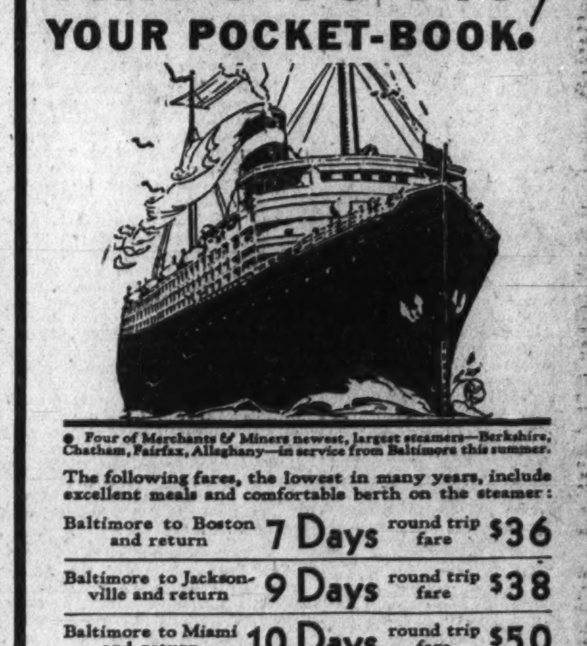

Four of Merchants & Miners newest, largest steamers—Berkshire, Chatham, Fairfax, Allegheny—in service from Baltimore this summer.
The following fares, the lowest in many years, include excellent meals and comfortable berth on the steamer:
Baltimore to Boston and return — 7 Days — round trip fare $36
Baltimore to Jacksonville and return — 9 Days — round trip fare $38
Baltimore to Miami and return — 10 Days — round trip fare $50
Tickets are good for return within thirty (30) days from date of sale.
ALL-EXPENSE TOURS
Nine days—St. Augustine, where the atmosphere of Old Spain lingers in its picturesque narrow streets ... and its Spanish architecture. Palm trees and gorgeous flowers. Room, meals at Windsor Hotel - all for $50
Ten days—Cruise de luxe to Miami, 2100 miles of superb ocean travel. Fare includes transportation, room at the luxurious Hotel Everglades, meals, sightseeing of beautiful, exotic Miami - - - all for $59
Ten days—Jacksonville Beach, ocean voyage of 1500 miles. Fare includes room, meals at new Casa Marina Hotel. One of the finest of surf bathing beaches, lined with palm trees! Side trips included - - $60
Ten days—Daytona Beach tour. Marvelous beach, miles long and very wide. Wonderful surf bathing. Room and meals at the Williams Hotel. Tour includes sightseeing in St. Augustine - - - all for $65
Other All-Expense tours; New England, including one to Maine camp; also Canada, Nova Scotia, some return via N.Y. Itineraries on request.
• NO GULF STREAM CROSSING - - -
Compared with trips that go "further out" into the Atlantic the Merchants & Miners Line follows a route that gives all the advantages of ocean travel, without its disadvantages. The Merchants & Miners' route is comparatively free of rains and storms; you do not cross the choppy Gulf Stream, and you avoid the intense heat of Gulf Stream.
Our Boston voyage has long been one of most popular vacation trips in this section. The southern cruises have grown so rapidly in popularity, however, that three of the finest M. & M. ships will sail the southern route this summer. Cool and bracing salt air all the way!
Special Havana tour ... personally conducted, very low fare ... June 28th.
Three unusually spacious decks — Large dance floors — Bridge parties — Afternoon teas — Deck games — Music — Hostesses — Entertainment.
For new illustrated booklet apply Travel Bureau, 1416 H St., N. W., Washington.
MERCHANTS & MINERS LINE

Read The Post's New Classified Ads

Parent-Teacher Notes

The last meeting of the season of the board of managers of the District of Columbia Congress of Parents and Teachers took place Tuesday morning in the National Education Association Building. At that time Mrs. Belle Parker appeared with a statement which she had asked permission to read. The suggestions contained therein were referred to a committee consisting of John Townsend, Walter B. Fry, Mrs. G. E. White, Mrs. Ralph Hoagland and Mrs. C. L. Dalrymple.

Mrs. W. T. Bannerman, who has been appointed national legislative chairman, presented her resignation as a representative to the Federation of Citizens' Associations, which was accepted with regret. Mrs. Henry Parsons was elected to fill the unexpired term, and Mrs. Wallace Perry was elected to the position of member at large on the executive board, to fill the vacancy caused by the resignation of Mrs. Parsons from this position.

A letter of sympathy was sent to Judge Kathryn Sellers, who is recuperating from a severe injury received some months ago.

Following the adjournment of the board meeting, members went to the Virginia home of Mr. and Mrs. J. F. P. Eschner, where luncheon was served by the board of lady managers of the recently organized Georgetown Boys Club.

The afternoon session was devoted to the presentation of awards won by various associations. The Keene association won for the third time a silver cup which is offered to the association having the largest percentage of the membership attending the monthly conferences. This association also won a cash prize for the largest percentage of members subscribing to the State Bulletin and to the Child Welfare Magazine. The Bryan School was given the Mary Elizabeth Rafter cash prize for the association making the largest gain in membership during the past year. The Edmonds-Maury association won a cash prize for the largest number of subscribers to the State Bulletin, and the Adams association won a cash prize for the largest number of subscribers to the Child Welfare Magazine.

Mrs. L. E. Magruder, who is State chairman for the Child Welfare Magazine, exhibited the bronze medal she received for obtaining fifteen gold stars for meeting requirements of the magazine editor. Mrs. T. E. Elkins, State chairman of the summer round-up, who attended the national convention, exhibited the medal she had received for reporting the largest number of local associations carrying through the 1931 summer round-up work. This is the first time the District has won this medal.

The balance of the time was taken up with reports of the national convention as given by the four delegates: Mrs. Joseph F. Saunders, Mrs. T. E. Elkins, Mrs. W. T. Bannerman and Mrs. James Payne.

The invitation of the Powell Elementary Association was accepted, and the October conference will be held in the auditorium of that school.

Gordon Junior High.

The picnic luncheon given by the Gordon Junior High School Parent-Teacher Association was held in the school cafe on Friday, June 10, at noon. About 900 pupils and a great many mothers were served at that hour. The luncheon was the first of its kind given at the school and it met with the approval of the mothers present.

Bryan.

Miss Helen Harper's fifth grade entertained the mothers of the children at an afternoon tea. Slides, made entirely by the children, were exhibited on a screen and explained. All of the slides were original and interesting. The children had charge of the entertainment, and refreshments were afterwards served to the mothers.

On June 9 the patrol boys were served refreshments by the mothers of the school. The officer in charge of the boys and also Miss Crook, principal, were present. Miss Anna Murray, teacher, deserves credit for the conduct of these boys.

The children of the sixth grade, who are shortly to leave Bryan, also were served refreshments. Miss Crook, principal, also assisted in serving the children, as well as the mothers. Miss Condon and Miss Moore, sixth grade teachers, were present.

At the assembly for the children, at which some of the mothers were present, the children who took part in the athletic contests for the school were presented with a large letter "B," representing "Bryan," as a token of appreciation of their efforts. The pins and medals won by some of the children also were presented at this assembly. Miss Crook, principal, made the presentations. Miss Ewers had charge of training the children.

Mrs. Loving's first grade entertained the mothers on Wednesday at a circus conducted entirely by the children. It was both novel and delightful. Refreshments were served to the mothers by the little children.

At the meeting of the District of Columbia Congress of Parents and Teachers the Mary Elizabeth Rafter prize of $5 was presented to the Bryan Association for the greatest increase in membership during the past year, this increase having been over 300 per cent. This is the second prize for membership won this year.

BRADLEY-FAIRBROTHER.

The Bradley-Fairbrother Parent-Teacher Association held its final meeting of the year at the Fairbrother School last Thursday at 3 p. m.

The feature of the session was the installation of officers by Mrs. M. W. Buell, seventh vice president of the District of Columbia Congress of Parents and Teachers. Those installed are: President, Mrs. C. A. Guyer; first vice president, Mrs. Eva Castel; second vice president, Miss Maud White; secretary, Mrs. R. V. Riggle; treasurer, Mrs. L. W. Fraser. Mrs. Buell thanked the retiring officers whose services were known personally to her and spoke words of encouragement to those newly installed.

The State president's message was read by Mrs. Edith Altman. Routine business was transacted.

Mrs. F. W. Litman, retiring president, was congratulated on her two successful terms. As a token of appreciation, a Parent-Teacher pin and flowers were presented to her from the association.

CONGRESS HEIGHTS.

At the last meeting of the Congress Heights Parent-Teacher Association the new officers for the year 1932-33 were installed by Mrs. J. N. Saunders, president of the District of Columbia Congress of Parents and Teachers. Those installed were: Mrs. Hayes, president; Mrs. Chandler, first vice president; Miss Eva M. Trusheim, second vice president; Mrs. Lugenbeel, recording secretary; Mrs. Solback, corresponding secretary; Miss Helen Masson, treasurer, and Mrs. Ritter, historian.

The annual report of each officer and committee chairman was read, thus giving the organization a resume of the work accomplished by the respective committees for the year 1931-32. A copy of each report was submitted to the recording secretary.

The fifth and sixth grade girls danced the gavotte, an appropriate Washington Bicentennial number.

A social hour was held at the close of the meeting, at which time the teachers acted as hostesses and served refreshments.

BROOKLAND-BUNKER HILL-NOYES.

The last meeting of this year is to be held tomorrow at 8 p. m. in the Brookland building. As there is to be installation of the new officers at this meeting, with Mrs. J. N. Saunders officiating, every member is expected to attend.

Paul Benjamin will be the speaker. His talk will be on "Problems of the American Family."

Mrs. Coleman's group of Girl Scouts will give a playlet. Mrs. Lawless' sixth-grade boys will give an Indian dance. Mrs. F. Spurr will have a vocal soloist from her studio to sing.

JOHN BURROUGHS.

The last meeting of the John Burroughs Parent-Teacher Association was held on June 9, at which time the following officers were elected and installed by Mrs. Joseph N. Saunders: President, Mrs. Audrey Koons; first vice president, Mrs. Leah Scott; second vice president, Miss M. E. Draney; third vice president, Mrs. S. F. Hildebrand; secretary, Mrs. Thomas Newby; corresponding secretary, Mrs. George Gee; treasurer, Mrs. Frank Rolston; assistant treasurer, Mrs. H. Anson Hughes. After the business meeting Mrs. A. J. Howard's fifth-grade pupils gave a puppet show, and Margaret McCathran presented two solo dance numbers.

Refreshments were served by Mrs. Charles Norris, hospitality chairman, assisted by a number of grade mothers. Mrs. A. H. Howard's room won the grade count.

TENLEY-JANNEY.

Tenley-Janney Parent-Teacher Association held its last meeting of the year Tuesday, June 7. Mrs. L. B. Castell, first vice president of the District of Columbia Congress of Parents and Teachers, installed the new officers, who are Mrs. Roy Bowker, president; Mrs. Harry Friedman, first vice president; H. B. Boesch, second vice president; Miss Elizabeth Rounds, recording secretary; Mrs. Hiltz, corresponding secretary; Mrs. Engelberg, treasurer.

After the installation ceremony, Mrs. Ralph Wilson sang a group of songs and then Mrs. Bowker, the new president, announced the chairman for the coming year.

WHITTIER.

The last meeting of the year, held last Monday in the school, included the reading of annual reports of the several committees. A letter of esteem for the fine support received from members, teachers and principal, was read by the retiring president, Mrs. T. David Gates. An auditing committee was appointed, composed of Mrs. K. A. Foote, Mrs. E. S. Cassedy and Mrs. Henry Kierkopf.

Announcement was made at the meeting of a party to be given next Wednesday for approximately 60 graduating children who will enter Paul Junior High School at the beginning of the next school term.

The president presented Mrs. Maine, sixth grade teacher, with a parent-teacher pin in appreciation of her several years' service on the executive board.

Mrs. J. N. Saunders installed the newly elected officers. She also gave the retiring president, on behalf of the association, a past president's pin.

Miss Bertie Backus, chairman of the character education committee, was the speaker.

A picnic luncheon was given the local teachers in Rock Creek Park on Thursday.

TRUESDELL.

The executive board of the Truesdell Parent-Teacher Association gave a luncheon at the home of Mrs. T. Hutton Leith in honor of the retiring president, Mrs. N. P. O'Connell. The luncheon also was in the form of a welcome to the new president, Mrs. Harry T. Clarke.

Flag Day was celebrated by the pupils of Truesdell Tuesday, and the parents attended these exercises.

The executive board met in the school Monday with 20 members present. An appropriation of $50 was made to aid a needy family during the summer months. The following chairmen were elected: Legislative, Mrs. N. P. O'Connell; bulletin, Mrs. R. S. Clark; ways and means, Mrs. Willard C. Jeffries; playground, Mrs. J. Walter Karsner; summer round-up, Mrs. Percy Ellett; child welfare, Mrs. Paul O. Gotwals; study group, Mrs. J. Williams; program, Mrs. T. Hutton Leith; hospitality, Mrs. Kenneth P. Peirce; juvenile court, Mrs. Gales Feaster; publicity and scrapbook, Mrs. Hewitt H. Sheppe.

ADAMS.

The June meeting of the Adams Association took place on Wednesday last in the auditorium of the school. The newly elected officers were installed by Mrs. J. N. Saunders.

Those installed were: President, Mrs. George Cornwell; first vice president, Mrs. J. McKnight; second vice president, Mrs. R. Srygley; third vice president, Miss F. Gore; recording secretary, Mrs. L. Webb; corresponding secretary, Mrs. W. Gilchrist; treasurer, Mrs. William W. Kirsch.

Mrs. Jesse Smith, past president, was presented with a past president's pin on behalf of the association by Mrs. Saunders.

All grades of the school were represented in individual class room exhibits. The parent-teacher scrapbook made by Miss Maude Jessup was on exhibit as also was the history book of the school made by Mrs. D. Rus.

The Stamp Club, sponsored by the Adams Association, exhibited the twelve prize-winning collections won during the festival of youth contest.

The Parent-Teacher Association appropriated money to have the auditorium decorated for the graduation exercises, Mrs. W. Steele, chairman. Mrs. D. Rus announced that she would loan a 36 by 24 foot flag to cover the back of the stage.

WHEATLEY.

The parent-teacher association colonial tea and school garden pilgrimage held at Wheatley Thursday was the outstanding event of the week. Among guests attending were Mrs. J. N. Saunders, president of the District of Columbia Congress of Parents and Teachers, who was presented with a gift from the association; Mrs. L. B. Castell, first vice president; Mrs. W. B. Fry, secretary; Mrs. W. T. Bannerman, national legislatinve chairman; Mrs. G. S. Rafter, and also many State board members and local association presidents.

The Board of Education and the school administrative officers were represented by Mr. and Mrs. Daniel C. Roper, Mr. S. E. Kramer, Robert Haycock, Miss Florence Rogers, Miss Catherine Watkins, Miss Ida S. O'Neal, Miss Esther Scott, Miss Sibyl Baker, Miss Maud Parker and many teachers from other schools. Mrs. Truman Abbe, from Chevy Chase, also attended.

AMONG MUSIC AND MUSICIANS IN THE NATIONAL CAPITAL

By ELISABETH E. POE.

READJUSTMENTS in the operatic world are still being made with the net result that certain opera companies in other cities will share with the Metropolitan Opera Company in New York the prestige of having stellar artists in their companies.

The outlook for 1932-1933, musically speaking, is a bright one. Music was not so much affected by the depression as it was by the ever-present competition of the radio.

In order to get people from their firesides to hear personally presented music is a real task in these days of elaborately arranged music programs.

Some of the most famous singers and performers are deserting the concert stage for the radio broadcasting studio. This is well, for it raises the standard of radio programs to a higher level, which in turn will have a splendid effect on music generally.

The Chaminade Glee Club closed its eleventh season with a concert on Wednesday evening at the Church of the Pilgrims.

Helen Belt, violinist; J. E. S. Kinsella, basso, and Beulah Chambers, accompanist, assisted the club. Included in the program were five compositions by Dorothy Radde Emery, Karl Holer, La Salle Spier and Henry S. Gregor. Morie Thomas sang the solo parts in Holer's "Duel."

The third of a series of four musicales given by the newly organized International Art Forum will be presented at the Sears-Roebuck Art Gallery on Tuesday evening at 8:30 o'clock. Manuel Giron, distinguished Guatemalan poet and writer, will speak about the musical sentiment of Latin America and recite some of his poems. Mme. Regina Vicarino, Italo-American opera singer, will lecture on opera and sing some selections. The Misses Aurelia and Rosalmira Colomo, Mexican singer, and Arsenio Ralon, Guatemalan violinist, and Erminio Vacar, cellist, will complete the program

---

Demonstrations in rhythm, ear training, transposition, analysis and original compositions featured the closing recital of Camille Allensworth's studio of music for children, held at the Arts Club. Certificates for completion of the four-year course were awarded to Jean McCandlish, Margaret Bier, Peggy Smaltz and Ruth Eleanor Bondy. Others who took part in the program were Fenwick Shugrove, Guy Leadbetter, jr., Frances Buttler, John Buttler, Caroline Embry, Lorraine Benton, Nancy Seal, Mary Katherine Willis, Marthajane Kennedy, Ruth Ann Buttler, Dorothy Jones, Mary Frances George, Eleanor Lee, Dorothy Dewhirst, Ethel May George and Lesleymae Vipond.

Beethoven's concerto, opus 37, No. 3, in C minor, was played by the Misses Allensworth and Vipond.

A recital will be given by Mrs. Hamilton-Wolfe's junior pupils on Friday at Sherwood Sunday School Building.

The following pupils will take part: Woodrow Long, Billy McLoughlin, Helen Bladt, Dorothy Bladt, Mary Louise Grady, Adelaide Efantes, Anna Catherine Beck, Myrtle Watson, Billy Blount, Garrett Swain, Charlotte Booth, Lois Lyle, Frances Pappageorge, Frank Troutman, Dorothy Snyder, Donald Robbins, June Guy, Virginia Hughes, Dorothy Duble, Hilda Romerantz

---

Commencement recitals of the Washington College of Music during the past week were started on Sunday afternoon at the Unitarian Church, when Mr. Lewis Atwater presented his pupil, Mr. Charles Edward Gauss, in an organ program.

Monday evening, in the concert rooms of the college, Alice Huber, soprano, sang varied songs and Carolyn Frankum Rast, pianist, played the C minor Prelude and Fugue by Bach; the Sonata op. 14, No. 1, by Beethoven, and gave a very musical interpretation of the Schumann Nachtstueck. Tuesday, St. Margaret's Church was used for the organ recital by Frank Joseph Brennan, pupil of Conrad Bernier.

Everett Stevens, pianist, and Lena Kash, contralto, were the joint performers Wednesday evening at the college.

The final program was on Friday evening when Constance Gustat was the pianist and Aurelia Beck the singer. Miss Beck's linguistic facility successfully met the test of the Gluck aria, "O del mio dolce ardor," the Hahn "L'heure Exquise" and the Graben-Hoffman "Mein ruh ist hin."

Victor Neal played accompaniments for the singers during the series. The pianists have been under the tutelage of Fanny Amstutz Roberts, while the vocalists are from the class of Dr. Hugh Roberts. Commencement exercises will be conducted tomorrow evening, at which time will be awarded to Miss Julia Schelling an honorary degree of doctor of music.

Irma Briggs, lyric soprano, sang last Friday evening two Spanish songs by special request at the recital given by Arsenio Ralon in the Sears-Roebuck Co. Galleries for his pupils, with Winifred Jakeman as accompanist.

A musical ensemble was held last Thursday by the Peter Pan Troubadours at 736 Jackson place northwest.

Flora McGill Keefer's annual spring students' recital was given last night in the garden of her studio on G street. Over 100 guests sat in the illuminated Japanese garden. Louis Annis, tenor, was guest artist.

The United States Army Band will play at the following places during the week:

Monday, District of Columbia War Memorial, Potomac Park, at 7:30 p. m.; Tuesday, Walter Reed General Hospital, at 6:30 p. m.; Wednesday, the band will furnish the music for pageant, "The Great American," to be presented by the District of Columbia Bicentennial Commission, at the Sylvan Theater; Thursday, pageant, "The Great American," at the Sylvan Theater; Friday, at the Capitol, 7:30 p. m.; Saturday, at the Sylvan Theater, 8 p. m.

These concerts will be played by the United States Navy Band for the week beginning tomorrow: Monday, 7:30 p. m., at the Capitol; Tuesday, 7:30 p. m., Lincoln Park; Wednesday, 7:30 p. m., band stand, Navy Yard; Thursday, 6:30 p. m., Veterans' Hospital, Mount Alto.

The concerts by the United States Marine Band during the week include the following:

Monday, at 8 p. m., Marine Barracks; Tuesday, at 7 p. m., Mount Alto Hospital; Wednesday, at 7:30 p. m., United States Capitol; Thursday, at 7:30 p. m., District World War Memorial; Friday, at 2 p. m., St. Elizabeths Hospital.

Ready readers await the offers in Post Classified Ads the first thing in the morning.

LIFETIME FURNITURE

... the "Dorfold" suite

at $199 for ten pieces

AN OUTSTANDING VALUE IN A LIFETIME DINING SUITE

Truly a remarkable value in a dependable Lifetime Dining Room Suite. An early English design of 17th Century influence that will fit well into the average modern dining room. Butt walnut skillfully used, enhances the beauty of the suite and the ten pieces include buffet, china, server, extension table, 4 side chairs and 2 arm chairs. $199 complete.

The quality of this suite is outstanding. Dust-proof construction throughout with dove-tailed drawer construction and boxed-in drawer bottoms with center guides. All drawer fronts, case and table tops and end panels are of heavy laminated stock surfaced with figured walnut. This is a quality dining room suite throughout. See it tomorrow.

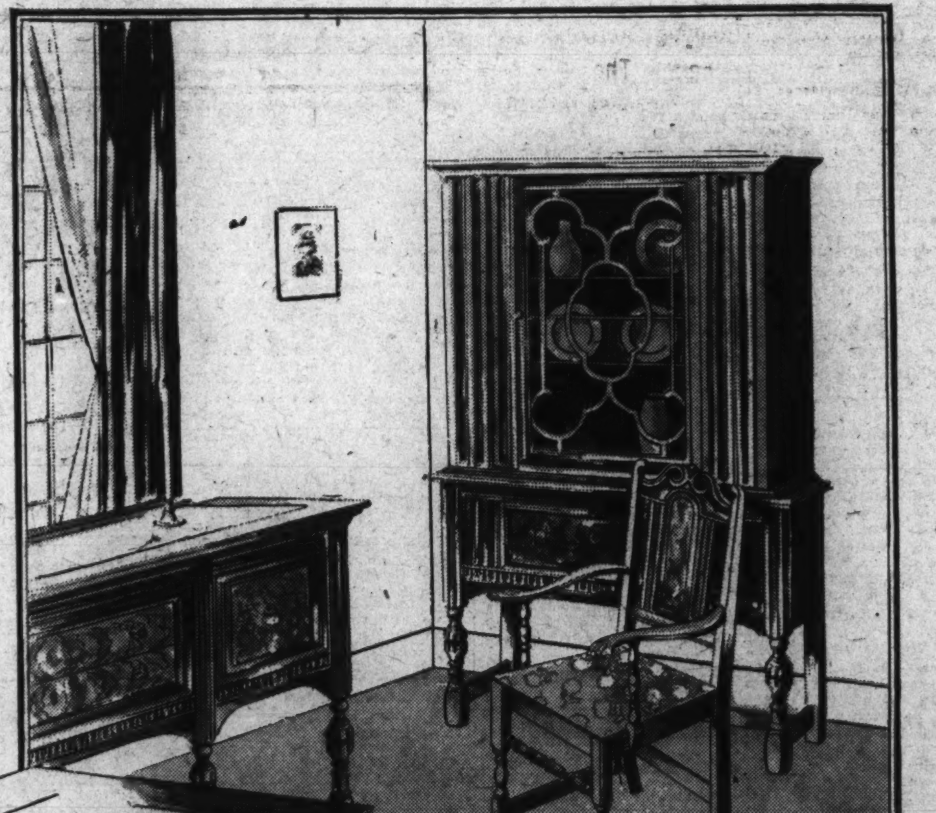

Parking Service
Drive to our rear entrance, if you wish. Your car will be parked for you.

Many Other Attractive Lifetime Dining Suites Temptingly Priced Now

There are ever so many other attractive dining room suites on display at Mayer & Co. now at little prices. You will find all the major furniture Periods represented and in noble qualities. We are always glad to show you our Lifetime Furniture. Why not come tomorrow early?

MAYER & CO.

Seventh Street Between D and E

Fourth Section	Pages
Stage and Screen	1
Radio Programs	2
Culbertson's Bridge	2
News of Theaters	3

The Washington Post.

WASHINGTON: SUNDAY, JUNE 19, 1932. A

Fourth Section	Pages
With the Authors	3
Among Artists	3
In Service Circles	4
Veterans' Activities	4

Where the Refrigeration Plants Beckon to Comfort

Ann Dvorak in "Sky Devils" —Metropolitan.

Joan Bennett in "Week Ends Only" —Loew's Fox.

Kay Francis in "Street of Women" —Earle.

ZaSu Pitts in "Strangers of the Evening"—RKO-Keith's.

Tallulah Bankhead in "Thunder Below"—Palace.

A FEW OF THE NEW PICTURES AND AN IMPENDING FAREWELL

By NELSON B. BELL

WHATEVER economic advantage may be perceived by those primarily concerned with the box-office totals appearing on their weekly financial statements, the unanimous selection by the motion picture theater managers of Washington of Friday as the day of the week to be distinguished by the premieres of their new bills seriously cramps the style of the harried commentator who has relied, at least partially, upon the new week's programs for the texts of his Sabbath sermons.

It is palpably an approximation of complete futility to attempt an early Thursday morning estimate of the probable merits or demerits of the new grist of celluloid enticements for Sunday morning contemplation when all of the pictures will be on view the day after writing and comprehensively reviewed in the issues of the daily press 'antedating the publication of such remarks as these by a full 24 hours, or 12 hours, at least, even for those addicted to the bulldog editions that are unleashed upon the city's thoroughfares in the merest shank of an early Saturday evening.

If one must exercise his vivisections upon the topic of the gelatine drama, therefore, it is the part of discretion to drag into the light of public view only such of the studios' newest releases as can not possibly have achieved mass scrutiny between the moment of setting down the written word and that more remote day of its appearance in orderly, and perhaps intelligible, print.

* * * *

That is the enterprise upon which we are about to launch, thanks to the informative, but probably not infallible, subterranean sources of expert appraisal that obtrude themselves gratuitously into the lives of all whose efforts are dedicated to defacing virgin white woodpulp with theatrical printers' ink.

* * * *

"DOCTOR X." In this subject, reported from the West Coast as a high-powered and expertly acted thriller, the Warner Brothers have reverted to a medium with which they experimented with varying degrees of success a year or two ago. The picture is executed entirely in Technicolor and is declared the finest example of natural-color production placed upon the market to date. The cast is led by Lionel Atwill, Lee Tracy and Fay Wray, supported by a dozen other fine troupers, all under the direction of Michael Curtiz, who is gradually dissipating this department's earlier conviction that it was not in him to make a good picture.

"IGLOO." A Universal release of an Edward Small production that is hailed as the first of a series of blubber dramas from Eskimo land which, like the original "Nanook of the North," will temporarily depress the demand for electric fans and ice cubes. Ray Wise, an Eskimo from Point Barrow, the United States' farthest north, plays the lead in this epic of the Eskimo's eternal struggle with old King Blizzard, old Davil Starvation and other mild Arctic castigations, spearing polar bears through the heart with one thrust, knocking off giant sea lions one after another and otherwise disproving any tendency to "go Hollywood" of which he may have been suspected.

"THE GOOD BAD MAN." This is the tentative title of what is described as the best picture Tom Mix has ever made. Judging from Washington's previous estimates, as measured by box-office reaction, this wouldn't be any too good. However, erudite observers have denominated this one a sort of Texas Ranger-Robin Hood-Zorro (two-thirds Douglas Fairbanks, if you notice) combination in which both Tom and Tony do their stuff to the queen's taste—and the queen's husband's!

"WITHOUT CONSENT." Another Warner production in which Chic Sale is postmaster and "Prop" of a smalltown grocery. Predatory chain store interests invade the village and start cutting prices. And do you think Chic takes it lying down? Don't be silly! Under the newly acquired Warner habit of casting big players in small parts, the bucolic comic is surrounded by a cast that includes Raymond Hatton, Ann Dvorak, a star in the making; David Manners and Noah Beery.

"WHAT PRICE HOLLYWOOD." The first of what will probably turn out to be an avalanche of screen plays based on the Hollywood motif. It is RKO-Radio's new vehicle for the austere and frigid Miss Constance Bennett and is looked upon by studio executives, even in its incompletely cut and assembled state, as ample justification for their all wearing the same expression as that of the cat that had just swallowed the canary.

"THE BIRD OF PARADISE." Another RKO-Radio release which has not as yet reached its final state of perfected editing, but has come so near it that all prophecies are to the effect that King Vidor in this Hawaiian-made romance will bring about the total rehabilitation of Dolores Del Rio as a star of the first rank.

"THE ROAR OF THE DRAGON." And still they come from RKO-Radio. This Richard Dix subject was directed by Wesley Ruggles, the man who was principally responsible for the overwhelming success of the same star in that grand epic of empire building in the Southwest, the picturized version of Edna Ferber's "Cimarron." Gwili Andre makes her American debut in this one.

"SCARFACE." Howard Hughes' bitterly contested underworld film, which by its sheer merit as vivid, convincing and compelling drama is battering down opposition wherever it is shown, with Paul Muni, once despised by the filmoguls, creating a sensation by the brilliance of his performance in the title role. This picture seems destined to give impetus to as many stellar careers as the original production of "The Miracle Man," which elevated practically its entire cast from obscurity to the heights.

* * * *

That will give you a rough idea. Not that those mentioned are by any means the only worthy pictures in early prospect. Not that at all. They merely appear to be a little more imminent than many to follow that will no doubt be of equal, or even

Continued on Page 3, Column 6.

A SPEAKEASY DRAMA AND A ZIPPY REVUE

Joan Bennett, of the famous Bennett family, and Ben Lyon, of the Lyon-Daniels family, are starred in "Week Ends Only," at Loew's Fox Theater, along with the stage show "Keep Klowning," with Collins and Peterson.

"Week Ends Only" presents Miss Bennett as the daughter of a once wealthy New Yorker who, upon losing his money, soon dies of despair, leaving her penniless. Without means of support, she bravely goes out job hunting and encounters her father's former butler as the manager of the city's most exclusive speakeasy.

The butler realizes the value the girl's social position would lend to the establishment and hires her as hostess. While entertaining here she meets Lyon, a struggling young artist. In fact, she meets him while he is trying to steal milk from the front steps of her home. Here their romance starts.

As part of her work at the speakeasy, she must spend each week-end as a hostess at the Adirondacks lodge of one of the owners of her place of employment. The young artist is invited here one week-end, and to his surprise finds the girl he is in love with. He returns to New York enraged, and, for the first time in his artistic career, really turns out a good picture. This he sells and secures enough money to go to Europe.

Celebrating his departure, he goes to the speakeasy, and here his disbeliefs of the girl are dispelled when the proprietor informs him that his relations with her were purely of a business nature.

When the artist learns that the girl is also sailing for Europe, he races for the ship and manages to make connections, just in time to bring the story to a fast and romantic ending.

"Week Ends Only," is a smart, modern play, taken from a novel by Warner Fabian, who wrote "Flaming Youth." The picture was directed by Alan Crosland, and the screen play and dialogue were handled by William Counselman. It is a Fox picture.

Others in the cast besides Miss Bennett and Lyon are John Halliday, Halliwell Hobbes, Walter Byron, John Arledge and Berton Churchill.

"Keep Klowning," the stage show, stars Collins and Peterson, the ever-popular comedians. But the big feature of the production is the dancing unit—twenty-four Chester Hale girls.

Never before has a Loew unit carried so large a number of chorines. This group is described as the best-costumed and most-talented of any dancing line ever to appear on local boards.

Stan Kavanaugh, expert juggler and famous comedian, is one of the highlights of the show. He has played in Washington before and has always been one of the best-applauded acts on the Loew circuit. Jean and Angie Queen, dancers extraordinary, handle their end of the program with customary charm.

Wesley Eddy, master of ceremonies, has a new program and is receiving one of the best hands in weeks. Phil Lampkin is offering "Roses," a new overture arrangement.

CLIFF EDWARDS, otherwise "Ukulele Ike," famous singing comedian of both stage and screen, headlining this week's vaudeville bill at the Earle.

George O'Brien in "Mystery Ranch"—Columbia.

REAL WESTERN TALE OF LOVE BY S. E. WHITE

Continuing with its new low-price policy, Loew's Columbia Theater is now offering "Mystery Ranch," a Western thriller, which stars George O'Brien.

The play is taken from the famous story by Stewart Edward White, called "The Killer." It is a Fox picture and was directed by David Howard.

Cecilia Parker, who appeared with O'Brien in "The Rainbow Trail," is the feminine star of this new production. She is more vivacious and lovelier than ever.

"Mystery Ranch" is the story of an Arizona ranger who is sent to Paraiso Valley to break up a reign of terror there which has caused many murders and has brought about the domination of Henry Steele, the part played by Charles Middleton.

Arriving at the ranch, O'Brien, who is the ranger, finds the girl, who has been enticed there by Steele. Here they fall in love and the battle commences for her freedom. Steele stubbornly refuses to let her go, and it is not until O'Brien has gone through a terrific battle that they rush away from Mystery Ranch.

Pursuing them to the top of a high mountain, Steele kills one of the ranger's aids, and just as he is about to trap the whole party quick work and daring on the part of O'Brien and the girl saves them.

"Mystery Ranch" has been called the outstanding Western picture of the year and shows O'Brien at his best.

A VIVID TALE OF ROMANTIC TROPIC LOVE

Tallulah Bankhead, one of the screen's most emotional actresses, is the star of the powerfully dramatic "Thunder Below," at Loew's Palace Theater this week.

Supporting Miss Bankhead in this new Paramount production are Charles Bickford and Paul Lukas. Eugene Pallette, well-known comedian of a hundred or more parts, supplies the comedy. Others well established in the bracket of big screen names are Ralph Forbes, Leslie Fenton, James Finlayson and Edward Van Sloan.

Richard Wallace was the director and Charles Lang handled the photography, which has won high praise from all critics who have viewed the film. The story is taken from Thomas Rourke's novel.

"Thunder Below" has its settings in the small town of San Mateo, in Central America, where the only white residents are a half dozen men and one woman. The men are all employes of a big American oil company doing advance work in the heat and humidity of this tropical locale.

Charles Bickford, the boss of the outfit, is a vital energy-filled engineer. Tallulah Bankhead is his wife. Paul Lukas is Bickford's first assistant, and also his best friend. But in spite of all this, he is madly in love with Bickford's wife, and she with him.

Try as they may, they can not stay away from one another, and one night they throw discretion to the winds. Both suffer a poignant remorse.

A BRILLIANT YOUNG DIRECTOR NARROWLY ESCAPES DISMISSAL

AS his fifth directorial effort—in English—within a year, William Dieterle has been at work for several weeks now on the newest Ruth Chatterton picture, "Children of Pleasure," adapted from Larry Barretto's current novel of the same title.

The direction of a Ruth Chatterton film is conceded to be an award of importance on the First National lot and Hollywood is evincing a considerable interest in this young man, both stage and screen player in his own land, who was imported only twelve months ago from Germany by the affiliated companies of Warner Bros. and First National. At first he was assigned to the making of foreign films. Executives admit now to holding their breaths a bit when they realize how nearly a valuable director came to being lost in the shuffle.

Then, quite suddenly, he was given a chance at an English-speaking picture. Though he had by no means mastered the language at that time, Dieterle was assigned to handle "The Last Fight," starring Richard Barthelmess, with John Monk Saunders, author of the story, standing by to render aid when needed. The picture was a success and its director was promptly handed another job of consequence—the Marilyn Miller film, "Her Majesty, Love," a story set in the cafes and on the boulevards of Dieterle's native Berlin. His sense of continental atmosphere and his handling of the light-comedy characters in this story were widely commented upon when the picture was released. Since his debut in another language than his own, Dieterle, his English perfected now, has been given some of the most important assignments on the joint program of Warner Bros. and First National.

Kay Francis' first starring picture under her new contract with Warner Bros., "Man Wanted," was his work, and this was followed by "Jewel Robbery," not yet released, in which William Powell and Kay Francis are costarred. Both these films are in a light comedy vein, but in "Children of Pleasure," the young director deals again with a more serious story.

Ruth Chatterton herself, it is said, was much pleased with his selection.

FLYING FOOLS LEND THRILLS TO NEW FARCE

"Sky Devils," the "Cock-Eyed World" of the air, produced by Howard Hughes, for laugh purposes only, is the major screen offering this week at Warner Bros. Metropolitan Theater.

"Sky Devils" is an audacious tale of three flying clowns who violate every rule of war to have a good time and in the face of court-martial for disobedience accomplish so many rare and accidental feats of gallantry that they are decorated for their impertinent exploits.

Quite unlike "Hell's Angels," which was entirely a thrilling air spectacle, "Sky Devils" is a comedy of the air, moving at a terrific pace, piling laugh upon laugh.

The sky devils are Spencer Tracy, William Boyd and George Cooper. Also in the cast are Ann Dvorak, now a First National star; Billy Bevan, Yola D'Avril, William B. Davidson and Jerry Miley.

The bill is completed by a supplementary program of short-reel subjects which include the newest issue of the Paramount Sound news and a new animated cartoon novelty entitled "Bosco's Dog Race."

Motion picture producers are again putting the emphasis on the story, and not so much the beauty of their stars. Lingering close-ups except where they advance the telling of the plot and how often is that?—are out, and "camera hogging" has passed.

In the cutting room, the floors are strewn with faces of stars and featured players, the footage having had to make way for action sequences. This on the word of the cutters who handled "Sky Devils."

It is sad news for the stars and other performers, but the public today demands a polished story, more than a pretty face or a shapely figure.

The cutter, technically known as the film editor, is one of the most important cogs in movie manufacture. He is the man who takes from 200 to 400 reels of celluloid and trims it to the standard seven-reel (7,000 feet) length.

Stars have been made and unmade in the cutting room, and so have pictures. Many "sick" pictures — those pronounced as failures—have been salvaged by the deft art of the cutter. And others, too, have been ruined by a few untimely snips of the cutter's shears.

Print Arrives.

The Warner Bros. home offices in New York have just received the first print of "The Heart of New York," the new comedy picture starring Joe Smith and Charles Dale, and it will be previewed by executives of the company and also by Smith and Dale, who were headliners in vaudeville at the Palace Theater, New York, last week. "The Heart of New York" will be nationally released on March 26. It is an adaptation of the successful stage play by David Freedman, "Mendel, Inc." In the cast besides Smith and Dale, are George Sidney, Aline MacMahon, Anna Appel, Ruth Hall, Donald Cook and others. It was directed by Mervyn LeRoy.

PAIR OF QUEENS. Jean and Angie Queen, to be exact about it, two of the talented principals of "Keep Klowning," on the stage at Loew's Fox.

NOVEL COMEDY, CAST OF ACES, KEITH MAGNET

Theater operators are always striving for the "something different." RKO-Keith's is announcing its current feature attraction, "Strangers of the Evening" as that always-sought unusual picture.

Adapted from Tiffany Thayer's "The Illustrious Corpse," a book that immediately broke into the best seller class upon its publication, "Strangers of the Evening" has many unusual angles. Created for the sole purpose of bringing about laughter, an exceptional cast of Hollywood comedians has been gathered together. These include ZaSu Pitts, Lucien Littlefield, Tully Marshall and Eugene Pallette.

The action of the story, for the greater part, takes place in an undertaking establishment, as Author Thayer's original title would indicate. All sorts of "spooky" effects are obtained through trick uses of the camera, the mystery story always giving the cameraman an excellent chance to "do his stuff."

ZaSu Pitts has made several appearances on the local screens during the past few weeks. Although this comedienne was born in Parsons, Kans., she has been so long in California making pictures that that State now is home to her.

During the year of 1930 she played parts in fifteen different pictures, among which were "The Big House," "The Squall," "This Thing Called Love," "Seed," "War Nurse" and many others.

Miss Pitts undoubtedly has one of the most unusual names, and the manner in which it was given her is interesting. Adored by two doting aunts, Liza and Suzan, when it came time to christen her, her mother was torn between the two names, so she compromised on ZaSu, which is composed of parts of both.

In addition to "Strangers of the Evening," Keith's is offering an extra added attraction, "The Tragedy of Mount Everest." This unusual feature depicts the latest effort to reach the summit of Mount Everest, an attempt that ended in failure and cost the lives of thirteen members of the expedition. Capt. J. Noel gained world fame through his remarkable photographic feat that entailed carrying his motion picture camera right along with the expedition to the point where, with a specially constructed lens, he was able to photograph the party when it reached the highest point yet attained by man on foot—28,000 feet above sea level.

David Ross, of radio announcing fame, recounts the narrative accompanying this unusually interesting added attraction.

In addition the Keith program has the Pathe News and an animated "Fable" cartoon.

A SHORT-CAST DRAMA AND AN ABLE FUNSTER

Warner Bros. Earle Theater celebrates its adoption of the Friday opening with a show that is said to be the most pretentious offered at the Thirteenth street house in some time. Heading the "all-star" program is Kay Francis in "Street of Women," her second starring vehicle for Warner Bros., and Cliff Edwards, "Ukulele Ike," singing comedian of the stage, screen and radio, in person.

In "Street of Women," Kay Francis adds another brilliant portrayal of the modern young women to the gallery she has already created. The story concerns the difficulties encountered when a married man falls in love with a modiste, whose young brother is in love with her lover's daughter. The complications bring both tragedy and joy, eventually settling themselves so that the situation is smoothed out for both couples.

Supporting Miss Francis is a distinguished cast which includes Roland Young, Alan Dinehart, Adrienne Dore, Allen Vincent and Gloria Stuart.

The complementary attraction is Cliff Edwards, the singing comic of Hollywood, who headlines the stage activities. Edwards, better known as "Ukulele Ike," will be remembered as the featured comedian of such screen hits as "Stepping Out," "So This Is College," "Marianne," "Montana Moon" and scores more. Other acts are Edgar Bergen, the ventriloquial humorist; Rita Royce, offering "Impressions," assisted by a company of four; the Four Ortons, tight rope thrill specialists, and Maxine Doyle, mistress of ceremonies.

Completing the program will be seen for the first time on any screen the Mills brothers, radio sensations, in a novelty song short, "I Ain't Got Nobody;" the latest issue of the Graham McNamee newsreel and the Earle orchestral prelude.

"Street of Women" is remarkable for the compact cast that is required to tell the story.

There are only five persons—other than extras—in the cast, in addition to the star, and of these one is the maid in the mansion of Larry Baldwin (Alan Dinehart), a small part at best.

This is the smallest cast of players assembled for a Warner Bros.' production in recent months.

The largest casts for 1932 on the Warner Bros.-First National lot have been those in "Union Depot," which had 90 principals headed by Douglas Fairbanks, jr., and Joan Blondell; "So Big," starring Barbara Stanwyck, which required 26 players; "Strange Love of Molly Louvain," which had a cast of 28, and "The Famous Ferguson Case," which had 37.

A GUIDE TO THE PICTURES

THIS WEEK.

PALACE—Tallulah Bankhead in "Thunder Below;" short sound subjects and Hearst Metrotone News.

EARLE—Kay Francis in "Street of Women" (screen). Cliff "Ukulele Ike" Edwards, headlining the vaudeville (stage). Mills Brothers in "I Ain't Got Nobody;" Universal News, with Graham McNamee, and orchestra.

RKO-KEITH'S—ZaSu Pitts and Lucien Littlefield in "Strangers of the Evening;" "The Tragedy of Mt. Everest;" RKO-Pathe News and Aesop Fable cartoon comedy.

LOEW'S FOX—Joan Bennett and Ben Lyon in "Week Ends Only" (screen). Collins and Peterson in "Keep Klowning" revue, with Wesley Eddy (stage). Fox Movietone News and Orchestra, with Phil Lampkin.

METROPOLITAN—Ann Dvorak and Spencer Tracy in "Sky Devils;" cartoon comedy, "Bosco's Dog Race," and Paramount Sound News.

COLUMBIA—George O'Brien and Cecilia Parker in "Mystery Ranch;" short sound subjects, and Paramount Sound News.

NEXT WEEK.

RKO-KEITH'S—Frank Buck's "Bring 'Em Back Alive."

PALACE—Jean Harlow in "Red-Headed Woman."

EARLE—Warren William and Bette Davis in "The Dark Horse," and Herman Timberg headlining in the vaudeville.

LOEW'S FOX—Adolphe Menjou in "Bachelors' Affairs," and Benny Davis and his Future Stars.

METROPOLITAN—Alexander Carr, Dickie Moore and Beryl Mercer in "The Greater Love."

COLUMBIA—Charlotte Henry and Jas. Kirkwood in "Lena Rivers."

McGoofey's First Reader

By H. I. PHILLIPS

OH, see the man!
Where is the man?
He is in Chicago

What is the man doing in Chicago?

He is attending a political convention.

What is a political convention?

A political convention is like the municipal gas plant, only the flags are bigger and the fumes more deadly.

What is the man doing at the convention?

The man is making a nominating speech.

How can you tell?

We can hear the phrase "than whom there is no greater friend of the workingman in this glorious country today."

Can you hear any other phrases?

Yes; we can hear phrases such as "From the golden shores of sunny California to the surf-swept coasts of Maine" and "Let us here dedicate ourselves to carry out the principles so ably set down by that gre-a-a-at patriot," &c.

Do those phrases indicate a nominating speech is being made?

Always and beyond all doubt.

How long will the man's speech last?

Until the delegates begin yawning and somebody shouts, "Aw, name your candidate!"

After he names his candidate what will happen?

They will put the man back in the camphor closet until 1936.

Our Animal Friends—The Lamb.

The little lamb looks quite forlorn;
For tenderness it pines—
I know the feeling, for I was
A lamb in '29.

It has some wool to keep it warm
And can subsist on grass;
That's where I differ from it, for
I don't like greens, alas!

The Story of Prudence.

PRUDENCE was a peculiar name to give the girl in the first place. It reflected her parents' wish that she be guided by wisdom rather than impulse.

From babyhood she was guarded very carefully.

She had a nursemaid and a governess until she was 8 years old so that she would be assured of the fullest protection from dangers.

She went to private schools and was escorted both ways for the sake of safety.

Her folks saw that she came in contact with only the best people under the best circumstances so that she would come under the most refining influences.

"A young woman needs the advantage of careful rearing," her mother used to say, "so that her life may be as free from menace as possible."

Mommer and popper's ambition was to keep her from all the hazards.

They didn't even let her pet strange dogs for fear the animals might be germ carriers.

And once, when she was stung by a mosquito, they called specialists and kept her under observation for 48 hours.

Prudence stood it until she found out life could be more exciting.

One day she disappeared and it nearly killed the old folks when they found she had run away with a fellow who wore loud vests, carried two pistols, spent most of his life traveling on trains by night and was head menagerie man with a circus.

They didn't hear from her for a long time.

Then one day the circus came to town and they found Prudence billed as "Mlle. Dolores de Ramoz, Lady Lion Tamer, Performing in Cage of Ferocious Beasts, Including Two Treacherous Black Panthers."

Moral—What's the use?

Curious Facts for Curious People.

THERE are 32,657 bones in a shad, most of which may be found in the portion served you.

The average electric cigar lighter lasts six months unless you become disgusted sooner.

A cow flicks its tail 675,000 fewer times during the winter than when it is fly time.

Napoleon Bonaparte did not care for fruit gelatin.

The Right Word.

Check the word that properly completes the following sentences:

1. A hoax is ...... something used to chop wood ...... a garden implement ...... a fleet animal of the deer family ...... a deception.
2. A humidor is ...... an officer of the navy ...... a man who fights bulls ...... a brass receptacle found in old-fashioned hotels ...... a box in which cigars are kept moist.
3. Howitzers are ...... a former ruling family in Prussia ...... a small vegetable like mushroom ...... people who stand behind you at card games and make suggestions ...... a type of gun.
4. Dickens wrote ...... "The Face on the Barroom Floor" ...... "Gunga Din" ...... "When the Moon Comes Over the Mountain" ...... "Bedalia" ...... "East Lynn" ...... "The Man Who Would Be King" ...... "David Copperfield."
5. "The Charge of the Light Brigade" was the work of ...... Rudyard Kipling ...... Harold Bell Wright ...... Edgar Guest ......, Jimmy Montague ...... Dorothy Parker ...... Tennyson.
6. The mongoose is found in ...... Hoboken, N. J. ...... India ...... the corridor of the Free Public Library ...... strawberry tarts ...... Swiss cheese.
7. Garibaldi was ...... a shortstop for the Brooklyn Club ...... a moving picture director .... the inventor of the nut pick ...... an Italian general ...... a bartender at Looie's place.

(Copyright, 1932.)

How to Keep Well

By DR. W. A. EVANS

AN OLD MAN WANTS HELP.

S. L. P. would like to see this column devote more space to the indispositions of the old. He says: "These ailments of the aged are most difficult to treat. They worry these old people, even though they are practically harmless in the sense that they do not endanger life." He mentions the following: Insomnia, headaches, vertigo, head noises, shortness of breath on exertion, pneumonia, bronchitis, emphysema. He wishes a discussion of the use of vaccines to prevent colds, and he asks whether iodide of potassium or thyroid extract is the better treatment for arteriosclerosis, usually called high blood pressure.

Suppose we discuss briefly the several disorders mentioned. As a rule old persons need a lot of sleep and they get it. They are free from the ambitions and vain regrets which interfere so much with the sleep of younger persons. They are more resigned, and that promotes relaxation, which is the very foundation stone of good sleep. When older persons do not sleep well it is because of physical discomfort.

Old men are apt to sleep poorly because of vesical irritability. A bottle at the bedside generally meets that need. Cramps is a frequent cause of poor sleeping. Warmer bedding and warmer night clothing generally meet that indication. Rheumatic pains cause some insomnia. A hot brick or an electric pad helps to ease these pains. In some instances all that is needed is a more comfortable mattress.

The old are singularly free from headaches. When they are subject to them it is generally because of arteriosclerosis. Vertigo, generally called "swimming in the head," is usually due to arteriosclerosis. When it is present the blood should be examined for anemia, and the heart, ears and eyes should be examined. Disorders of these cause most of the vertigoes.

Head noises are generally due to disorders of the ear. In a few cases cure results from removal of ear wax, or treatment of the nose or ears, but nine times out of ten the person with head noises should train himself to disregard the offender, just as he disregards more than two-thirds of all the sound waves that strike his ears.

Shortness of breath on exertion not due to obesity or obvious senility is generally due to degeneration of the heart muscle. If examination of the heart shows that a man has a weak heart muscle, it will be wisdom on his part to have a physician map out a program of exercise and muscle work which he will carry out just as it is laid down. This program will provide for all the exertion which the heart can take care of without shortness of breath, pain or rapid pulse, but in no ordinary circumstances will exceed the limit set.

Vaccines are of very limited assistance in warding off colds, bronchitis, and pneumonia. Of more service are life in the open air, sunlight, and the proper use of fish oils rich in vitamin D.

Neither potassium iodide nor thyroid are of service in the routine treatment of arteriosclerosis. It is more important that there should be freedom from worry, anxiety, anger, and emotional outbursts. Dieting is of considerable importance, though far less than most persons think. Regulated bowel habits have a place in the care of such cases.

Based upon the fact that most of the disorders of the elderly are but slowly progressive and, therefore, how to live with them in comfort and in some degree of security is well worth knowing. I have put into booklets many of the articles on these subjects that have appeared in this column during the last twenty-one years. They are part of the "How to Live With" series and they are sent on receipt of ten cents each and a stamped, self-addressed envelope. Among these booklets are those on old age, senescence, abnormal blood pressure, heart disease, Bright's disease, apoplexy, and change of life.

(Copyright, 1932.)

What Today Means

By MARY BLAKE

"GEMINI."

IF June 19 is your birthday, the best hours for you on this date are from 9 a. m. to 10:20 a. m., from 2 p. m. to 3:30 p. m. and from 7:40 p. m. to 9 p. m. The danger periods are from noon to 1:15 p. m. and from 5 p. m. to 6:20 p. m.

A quiet and generally favorable day is augured for June 19, with a repetition in scene and action of that of many foregoing Sundays. Attention will be sidetracked from the work or problems of the past or coming week to spiritual or purely social matters. Slightly bad health indications.

The child born on this June 19 will have an unemotional nature, and will be a very matter-of-fact little being. It will aim high in life, particularly for material and social advancement, and no matter what sphere of life into which it was born, it will be able to pull itself up both ladders of desire.

Few people have a more frank and unaffected nature than you, if born on June 19. You are not given to contrary moods, and people usually find you the same. You are too downright in your opinions, too blunt in your speech for the make-believe of antique conventions. Your outlook is so elastic and your interests so general that you might be called a citizen of the world. You do not wave aside as useless or silly everything of which you are not cognizant. You need elbow room, and the wear and tear of city life is not for such as you.

You may be slow to take people to your heart, but when you are sure with whom you have to deal you are the warmest of friends, and make rich amends for former indifference or coldness. You never seek to ingratiate yourself with people or to wheedle them; still less would you stoop to bully. Affectation or insincerity in others angers you. You do not give a straw about money in itself—only for what it brings you. You have an unusual amount of patience.

You are too honest to become a bluffer, and you should acquire for yourself the right equipment of knowledge before you try conclusions with life. You do not learn things very quickly, but you are very thorough.

Successful people born on June 19:

Joseph E. Sheffield, founder of Sheffield Scientific School, Yale.

George Kellogg, inventor, machinery for hooks and eyes.

William A. Brady, theatrical manager.

Charles William Dabney, University president.

Sam Walter Foss, poet.

William E. Coleman, author and student of spiritualism.

(Copyright, 1932.)

Daily Cross-Word Puzzle

By RICHARD H. TINGLEY

ACROSS.

1 Married women
6 Affixed a date
11 Blemishes
16 Deduce
17 Eat away
18 Word of promise
20 Exalted
21 Deadly
22 One who writes down items
23 Place to take a bath
24 New Zealand timber tree
26 Dissolve
28 Away (Scot)
29 Prepare for publication
31 Appellations
34 Persons who die leaving a will
37 Brings up
39 Scolded
41 Worship
42 Melody
44 Patron saint of France
45 Epoch
46 Made into a law
50 Insect
51 Pull out
55 Square root of 81
56 Thigh bone
58 Insurmountable obstacles
59 Lair
60 A "basin" in the Bay of Fundy
61 Bird
62 One of King David's rulers (2 Sam. xx:26)
63 Wind musical toys
65 One who shapes things in the form of cones
66 River in Germany
67 Narrator
68 One hundred
69 Quell
71 Spread loosely to dry
72 A falling off
74 Convulsive sigh
75 Venturer
78 Peepers
80 Foul substances
84 To assert again
86 An armed force
88 Any number between 12 and 20
89 Dexterity
90 Decays
92 Journey
94 The sheltered side
95 Mitt
98 The choicest part
101 Tell
103 Salty
104 Travels by conveyance
105 One who catches fish with a seine
106 Makes a loan
107 Exhausted
108 Church officer

DOWN.

1 Cheat
2 Country in Western Asia
3 Mitten
4 Continually
5 Type of automobile
6 Rendered infamous
7 Macaw
8 Little child
9 Kind of cheese
10 Takes out
11 Narrow strips of land running out in the water
12 Satisfactory
13 Metal
14 Vegetable
15 Anything that turns around sidewise as on a pivot
16 Restrain
19 Rub out
25 An appendage
27 Took precedence
30 Vestige
32 Gloomy place through which souls must pass in going to Hades
33 More nearly normal
35 Scotch plaid
36 Jewish month (pl.)
38 Perch
40 Secure
43 Purified
45 Dies
46 Place where Saul went to consult a woman (1 Sam. xxviii:7)
47 Close female relative
48 Record of a single event
49 The Servian franc
51 Burning brand
52 Out of the way
53 Goddess of grain
54 Former Russian rulers
57 Masculine (abbr.)
58 Atom charged with electricity
60 Bishop's headdress (pl.)
61 Lodger
64 Scolds
65 Woo
66 The eye-socket
68 Island (Fr.)
70 Legume
72 Bird dogs
73 To asseverate
75 Units of weight
76 Of the air
77 Infant's plaything
78 For
79 Nickname of the Sault Sainte Marie Falls and Canal
81 To cover the inside again
82 Seesaw
83 Mock
85 Birds of prey
87 Pocketbook
91 Pillow case
93 Stagger
96 A metal
97 Termination
99 Carp-like fish
100 The number of the Commandments
102 National Spanish hero

YESTERDAY'S ANSWER.

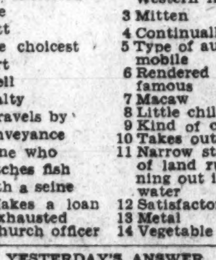

(Copyright, 1932.)

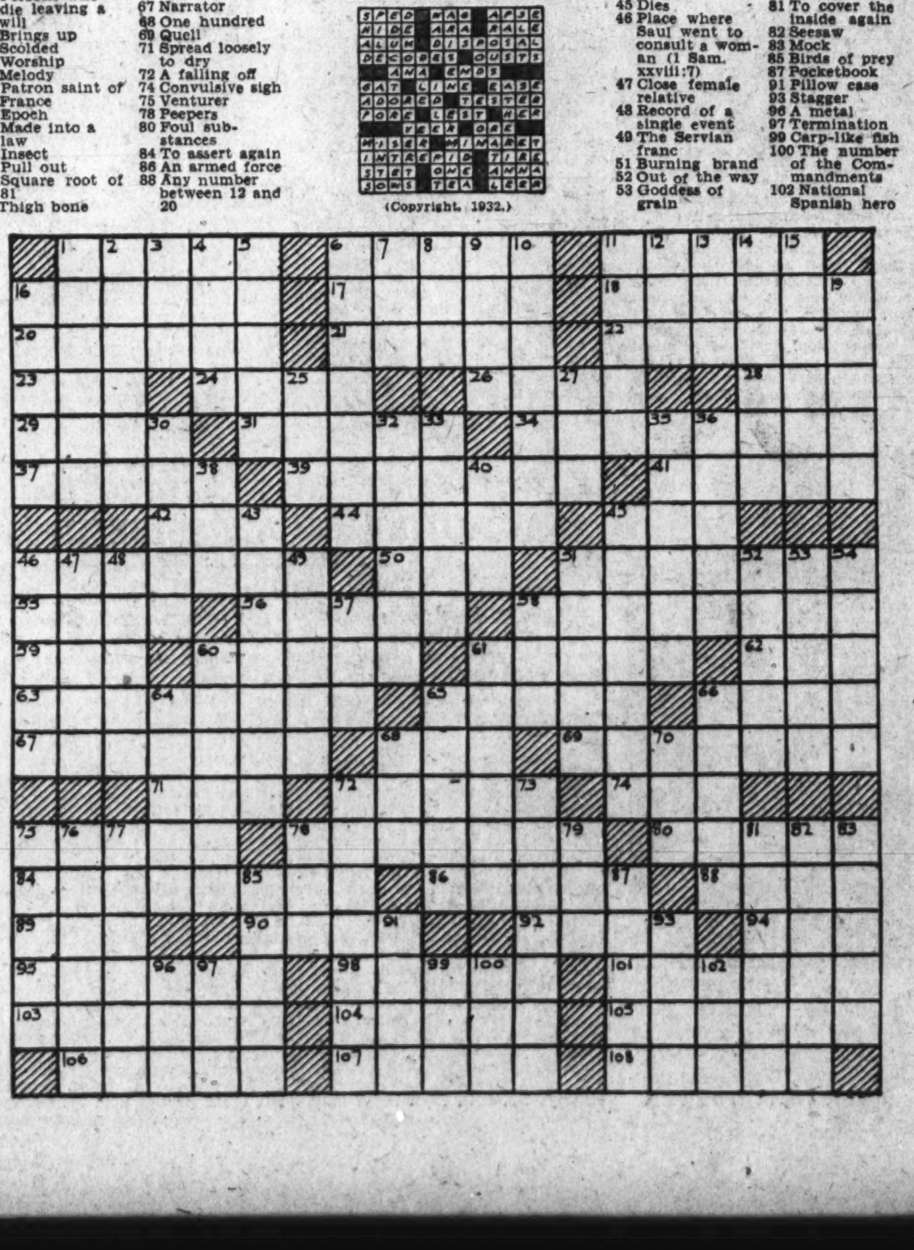

Culbertson on Bridge

By ELY CULBERTSON

350

THE FIVE DO'S AND DON'T'S OF BIDDING.
Lesson No. 29.

THERE are, of course, many do's and don't of Contract bidding, but there are five very important ones which should be memorized and never forgotten. If these five rules of bidding procedure are followed under all circumstances, the beginning Contract player will go a long way toward escaping many of the pitfalls which beset the path of the player who makes every bid a law unto himself instead of a law unto the cards he holds—in their relation to other cards around the table, as shown by the bidding.

The now famous Five Culbertson Do's and Don't's, with a brief explanation of each, are as follows:

No. 1.—Unless you hold adequate trump support, do not raise your partner's Opening bid of one or two in a suit, no matter what outside strength you may have. That is to say, do not bid higher in a suit bid by your partner, unless you hold at least four small trumps, or three trumps headed by the Queen or better. If your partner bids spades, and you hold the Queen and two small spades, or an four spades or more, you have adequate trump support, and, with the necessary count of 3½ or more playing-tricks (trump honors and length, long-suit tricks in side suits, honor-tricks in side suits, and ruffing-tricks), you may raise. If you do not have adequate trump support, you may, of course, take out in another biddable suit (with about 1 plus honor-tricks in your hand) or bid one notrump (with about 1½ honor-tricks), if your partner has opened with a suit bid of one. Notice particularly, please, that adequate trump support is also required to raise an Opening two-bid, even though it is a Forcing bid.

No. 2.—Always prefer any biddable suit to a notrump when opening the bidding, and, usually, when responding to partner's bids. This is the Approach principle, the cornerstone of the Culbertson (Approach-Forcing) System, now standard throughout the world. It is really a natural bid for beginners to use; it is the erstwhile Auction players who persist in opening the bidding with notrump, because they somehow seem to think that more points can be made at notrump than at a suit. Actually, there are more potential tricks at a suit than at notrump if the distribution is favorable. The great drawback of a notrump opening bid is that it gives your partner almost no information about your hand, except that you hold at least 2½ honor-tricks in three suits. Any suit bid, if made on a biddable suit with 2½ honor-tricks in your hand, gives much more precise information. Also, a suit bid does not shut out notrump, for your partner may actually respond with a negative (minimum) bid of one notrump to your Opening suit bid of one, if he can not raise or take you out in another suit.

This is the twenty-ninth of a series of articles in response to requests from numerous readers, designed to explain the elementary principles of Contract Bridge. One of these will appear each week. In them Mr. Culbertson will write especially for the benefit of those who have never played Contract and who may even be unfamiliar with the methods of playing it. The articles will cover the game from its basic elements to the higher phases of Contract Bridge. The series in its entirety will comprise a complete course of instruction in "How to Play Contract."

No. 3.—Do not pass your partner's Opening one-bid in a suit (when there is no bid by the intervening opponent) except with a very weak hand. You must always keep the bidding open, if possible, by means of a Raise (if able), another biddable suit with about 1½ (sometimes even with only 1) honor-tricks (a regulation suit Takeout), or, when unable to show a suit, a negative notrump with about 1½ honor-tricks in your hand. If your partner responds with a bid of one in a suit—the "One over One"—the Opening Hand should, in turn, keep the bidding open, if possible, except when holding a bare minimum Opening bid. The reason for this rule is that, following the Approach principle, your partner may be bidding on a great deal more strength than his one-bid shows, and he should be given an opportunity to improve his bid. The losses that may result from strictly adhering to this rule will be small in comparison with the great gains that are sure to accrue.

No. 4.—Never pass your partner's Forcing bid (when the intervening opponent does not bid) so long as game is not contracted for. A Forcing bid is an automatic game signal; the word "Forcing" means: Bid or die! There are four Forcing situations, as follows:

(a) Any Opening two-bid in a suit (except when a part-score makes two-odd a game contract).

(b) Any Jump bid in a new suit by the Responding Hand. This is the Forcing Takeout, made on another biddable suit with 3 plus honor-tricks in the hand.

(c) Any Jump bid in a new suit by the Opening Hand, after partner has responded to an Opening suit bid of one with another suit bid of one, or one notrump. This is a Forcing Rebid, made on another biddable suit and 4 honor-tricks in the hand.

(d) An overcall in the suit bid by the opponents. This shows control of the first lead of the opponents' suit (Ace or void) and about 4 honor-tricks.

If either partner permits himself ever to pass a Forcing bid, he immediately weakens the whole foundation of the Forcing bid. On the other hand, no good player should make a Forcing bid unless he sees the strong probability of game at some declaration in the combined hands.

No. 5.—Always show the full strength of your hand in one bid when raising the suit bid by your partner or when responding with notrump. But, when responding with a new suit (Takeout) after any Forcing bid, the hands should be bid up gradually and not by Jumps. If you bid less than your full raising or notrump strength, your partner will assume the minimum and cannot be expected to give you the benefit of any doubt he may have that you are holding out on him. Many a game or Slam may be missed through failure to follow this rule.

TODAY'S POINTER.

The five principles stated in this article are the cornerstones of correct Contract bidding. When a player understands these five rules, he is able to cope with others at the Contract table.

ANSWERS TO QUESTIONS.

Question: Can you tell me what they mean when they say "rubber is 250 counts?" I know that a Small Slam is 50 and a Grand Slam is 100. The scoring is the only thing that has me puzzled in Bridge.

Answer: In Auction Bridge a premium of 250 points is scored in the honor score of the side which wins two games. You are exceedingly fortunate in not being puzzled by anything else in Bridge.

* * * *

Question: My opponent bid a spade and I doubled a one-bid. My partner had almost nothing and, consequently, refused to take me off. Therefore, the Double stood and opponent made a fortune. This is the third instance that this has happened to me. Please answer the following:

1. Could I refuse to play and am I entitled to redeal?
2. Should Double stand in circumstances and bidder get double credit?
3. Kindly explain the ethics of this matter.

Answer:

1. No.
2. Yes.
3. This is not a question of ethics, but you should adjourn to an alley with your partner and try some strong persuasive methods.

(Copyright, 1932.)

Asks Salary Cut Pledge.

St. Louis (U.P.).—A business men's organization here has asked all city and State candidates to sign a pledge announcing their willingness to accept a 20 per cent reduction in the salary of their office if elected.

Radio Dial Flashes

By ROBERT D. HEINL

Sunday Air Guide

9:30 a. m. (WRC)—Southland Sketches.

11 a. m. (WOL)—First Congregational Church Service.

12 noon (WRC)—Biblical Drama.

1:45 p. m. (WOL)—Ukulele Ike (Cliff Edwards).

4 p. m. (WRC)—Cleveland Orchestra.

6:30 p. m. (WBAL)—Goldman Band Concert.

7 p. m. (WRC)—Rubinoff Orchestra; Harry Richman.

8:15 p. m. (WBAL)—Singing Master.

8:45 p. m. (WRC)—Lifetime Revue.

9 p. m. (WMAL)—Jack Denny's Orchestra; Helen Morgan.

9:30 p. m. (WMAL)—Ziegfeld's Radio Show.

WHEN Max Schmeling and Jack Sharkey meet in their battle for the world's heavyweight championship on Tuesday night in the Madison Square Garden Bowl in Long Island City, a blow-by-blow ringside description of the event will be carried over a coast-to-coast network by the National Broadcasting Co.

When Sharkey enters the ring to attempt to win the title which Schmeling gained on a foul in their previous meeting, Graham McNamee and Charles Francis Coe, author of numerous fight stories and articles, will be seated before microphones in a neutral corner to put the story of the battle on the air.

At another microphone beside them will be a German fight expert, whose word pictures of the contest will be short-waved to Germany, where Schmeling's parents and countrymen will be seated before radio receivers anxiously following the progress of their favorite fist-man.

McNamee is a veteran of fight broadcasting. His first description of a ring battle was broadcast in 1923, when Harry Greb and Johnny Wilson battled for the middleweight crown on a sweltering August night, and since then he has covered many championship bouts for listeners. The international boxing program will go on the air at approximately 9 p. m.

THE only man in the world probably, and very likely the first, to have a concert in his memory broadcast over a Nation-wide network each year is Victor Herbert. This is done under the auspices of the American Society of Composers, which Mr. Herbert founded.

This year's concert will be heard from New York through WEAF and associated stations, but not WRC, beginning at 6 o'clock tonight.

As usual, the prime movers will be Gene Buck, president of the society, and E. C. Mills, general manager. No man ever had two more devoted friends and associates than Herbert found in Buck and Mills, who not only were the originators of the unique annual Victor Herbert memorial broadcast, but saw to it, immediately after Herbert's death, that the composers erected a statue to him in Central Park.

Among the artists to be heard will be Fritzi Scheff, for whom Victor Herbert wrote the operetta, "Mlle. Modiste." Harold Sanford, old friend and associate of the composer, will direct the program. Gene Buck will act as master of ceremonies, which will continue for an hour. Others who will sing some of the most famous of the Herbert songs will be James Melton, Frank Munn and Virginia Rea. There will also be a mixed chorus and orchestra.

THE broadcasting industry has centered its attention on Washington during the past week. The cause of this interest was the resurrection of the amended Sirovich copyright bill in a new angle of a fight the broadcasters are making on the American Society of Composers.

Two or three weeks ago the Sirovich bill was taken up in the House of Representatives under a special rule. But Chairman Sirovich had not accepted the "antimonopoly" amendment asked by the broadcasters and the bill was killed.

In the meantime, the broadcasters had organized under the leadership of Oswald F Schuette, who had led the five-year fight of the independents against the so-called "radio trust." This organization united not only the 250 stations and the two great chains which comprise the National Association of Broadcasters, but also won the cooperation of more than 300 smaller stations throughout the country. They got busy at once.

Radio stations scattered from the Atlantic to the Pacific wrote and telegraphed the congressmen in their districts. The amended bill was scheduled for consideration under the Calendar Wednesday rule two weeks ago, but the labor committee used up the entire session.

Now the bill is at the head of the calendar for Wednesday, June 22, and representatives from every State in the Union have aligned themselves behind the amendment which the broadcasters have induced Chairman Sirovich to accept. The amendment will be offered by Representative Chindblom, of Illinois. It is aimed at the American Society of Composers and proposes:

"IF, in any suit for infringement for the unauthorized broadcasting of any copyright musical work or works, it shall appear that the suit is brought by or in behalf of any association, society, corporation or combination which deals with or in the issue or grant of licenses for the broadcasting of such works, and which exercises in the United States a substantial control of the performing or broadcasting rights in such works or in any class thereof, recovery shall be limited to an amount which will justly compensate the plaintiff for the use made of such work or works, and shall in no event exceed the amount of a reasonable fee for a license which, under similar circumstances, would have authorized the infringing acts complained of. In determining the amount of just compensation or of such reasonable license fee the prices currently paid for similar rights under similar circumstances shall be considered."

The Cleveland Orchestra, under the direction of Rudolph Ringwall, will be heard in a concert of symphonic music this afternoon (WRC, 4 p. m.). The 70-piece orchestra, playing its first season in the new $2,500,000 Severance Hall, at Cleveland, will be heard through the facilities of WTAM.

The Cleveland Orchestra, which was organized by the Musical Arts Association in 1927, inaugurated its summer series in 1927. Ringwall, assistant director of the organization, has been in charge of the summer series the entire time.

LOOKING backward ten years at what the present-day radio stars were at that time is quite a look. Graham McNamee in 1922 was a salesman and a songster. One day he happened to pass the studio of WEAF and asked for an audition. The quality of his voice attracted those who listened to him sing and speak. He was offered a position as announcer. The barytone voice was an asset because he could fill in on the program if artists failed to keep the appointment.

In 1922, 13-year-old Kate Smith was humming her way through the seventh grade in a Washington public school, while at home she entertained the parlor company. Rudy Vallee was about to make his first success as an entertainer in London, where he achieved considerable popularity before America came to know him. Amos 'n' Andy were in vaudeville under another name. Phillips H. Lord, a young writer, just out of college, was yet to discover Seth Parker.

Ten years ago Ed Wynn made his first microphone appearance in a radio version of his Broadway success, "The Perfect Fool," over WJZ, then in Newark. Ruth Etting switched from costume designing to dancing in the chorus and was singing for tips only in a Chicago cabaret. Arthur Tracy, the Street Singer, was studying architecture at the University of Pennsylvania.

Ten years ago Julia Sanderson and Frank Crumit were touring in "Tangerine." Bing Crosby was playing the role of Julius Caesar in a high school play. Eddie Dowling was starring in his Broadway production of "Sally, Irene and Mary." Vaugh de Leath was already a veteran broadcaster, having won the title of "the original radio girl."

Buddy Rogers was playing a horn in a Kansas university college orchestra. The Pickens Sisters, Helen, Maria and Jane, were singing at church socials in Atlanta. Edward Thorgensen, announcer, was a sailor on a freight boat in the Gulf of Mexico. Ed East and Ralph Dumke, the Sisters of the Skillet, were getting their start in vaudeville.

SINGIN' SAM was just Harry Frankel. After trouping with minstrel shows for fourteen years, he returned to his native Richmond, Ind., where he opened a camera shop. Jessica Dragonette was studying music in a New Jersey convent. Kelvin Keech was leading an orchestra, playing several European capitals.

The four Mills brothers were entertaining the customers in their father's barber shop in Piqua, Ohio. David Ross, an aspiring poet, was secretary and adviser to a Russian baroness.

Ten years ago Milton Cross, little dreaming that one day he would win the American Academy's award for good diction on the radio, was already a staff announcer at WJZ, Newark.

James Wallington, one of radio's highest paid announcers, was a high school student at Rochester, N. Y., with intentions of becoming a minister. Russ Columbo was a 14-year-old boy soloist in the Imperial Theater at San Francisco.

Yascha Bunchuk will celebrate his third anniversary as conductor of the Capitol Family Orchestra, heard over WRC every Sunday. Bunchuk, playing his $30,000 cello, which was presented him by Gen. Limoff, then commander in chief of the Russian army, will be heard at 10:30 a. m. Other features are being added to the program in honor of the event.

Bunchuk came to this country twelve years ago with a letter of introduction to Walter Damrosch, given him by Admiral Mark L. Bristol, United States Naval Commissioner in Constantinople, who had heard him play.

Fay Bainter, who skyrocketed to fame in the play, "East Is West," will turn radio actress during the presentation of "Roses and Drums" this afternoon (WMAL, 5:30 o'clock). Miss Bainter will take the role of a colonial bride, whose husband is a member of the Delaware delegation considering the Declaration of Independence. How She joined forces with Thomas Jefferson to swing the delegation over in favor of the historic documents will be chronicled in the drama, one of a weekly series depicting the struggles in the building of a Nation.

Helen Morgan, prominent stage and screen star currently appearing in the Broadway revival of "Show Boat," and "Memphis Bill" Terry, successor to John J. McGraw as manager of the New York Giants, will be the guest stars featured on the broadcast of Gem Highlights (WMAL, 9 o'clock tonight). Jack Denny and his orchestra will complement Miss Morgan's appearance with a group of selections from "Show Boat."

The program of the Symphonic Hour will be devoted to the works of Tschaikovsky and Wagner this afternoon (WMAL, 2 o'clock). Howard Barlow, director of this program, has selected Tschaikovsky's "Fifth Symphony" as the featured number and the orchestra will present it in full.

The Wagner selections on the program will include the martial "Entrance of the Golds in Walhalla," from "Rheingold," and "Siegfried's Rhine Journey," from "Gotterdammerung."

Radio fans still want Cantor—if not in the flesh, then by proxy! At least that's how Ward Wilson figures it out. Since the banjo-eyed comedian left the air, the mimic has been swamped with requests to impersonate him. Next in popularity are Amos 'n' Andy.

Incidentally, Eddie Cantor is expected to return to the Chase & Sanborn Hour early in September.

Cat Freed After Two Weeks' Imprisonment

Berkeley, Calif. (U.P.).—The mystery of Berkeley's "ghost cat," whose plaintive meows came from everywhere and nowhere, has been solved.

William Sharpe discovered the "ghost," just a shabby cat of no particular ancestry, entombed in an old culvert. Upon investigation, Sharpe found street department workmen had sealed up an old culvert at both ends, imprisoning the cat.

Emergency crews broke open the concrete pipe and freed the "ghost" after two weeks' captivity.

Toy Balloon Lands In India After Flight

Taunton, Mass. (U.P.).—Leonard Farley believes he holds the record for toy balloon distance flights.

He sent one up here last October 1 and recently received a letter from Miss Lois Knowles, of North Calcutta, India, saying it landed in her back yard. The balloon bore Farley's name and address.

On the Air Today

WRC—National Broadcasting Co. (316 Meters, 950 Kilocycles.)

7:00 a. m.—Melody Hour.
8:00 a. m.—Children's Hour.
9:00 a. m.—Gordon String Quartet.
9:30 a. m.—Southland Sketches.
10:00 a. m.—Neapolitan Days.
10:30 a. m.—Maj. Bowes Family.
11:30 a. m.—Silver Flute.
12:00 noon—Biblical Drama.
12:30 p. m.—Great Composers.
1:15 p. m.—National Jubilee Singers.
1:30 p. m.—Moonshine and Honeysuckle.
2:00 p. m.—Wayne King Orchestra.
2:30 p. m.—National Sunday Forum.
3:00 p. m.—Jane Froman.
3:15 p. m.—John Fogarty, tenor.
3:30 p. m.—Special Father's Day Program: Conversation Between Heywood Broun, columnist, and His Son.
3:45 p. m.—Pastels.
4:00 p. m.—Cleveland Orchestra.
5:00 p. m.—The Catholic Hour.
5:30 p. m.—National Education Association Program.
6:00 p. m.—Baseball Scores.
6:05 p. m.—"Sing a New Song."
6:15 p. m.—NBC Program.
6:30 p. m.—The Washington Gas Light Co. Orchestra; Rudolph Schramm conducting.
7:00 p. m.—Chase & Sanborn Hour.
8:00 p. m.—"Our Government," by David Lawrence.
8:15 p. m.—"The American Album of Familiar Music.
8:45 p. m.—Revue.
9:00 p. m.—"Musings."
9:15 p. m.—L'Heure Exquise.
9:45 p. m.—Sunday at Seth Parker's.
10:15 p. m.—Last Minute News.
10:17 p. m.—Russ Columbo.
10:30 p. m.—Jesse Crawford.
11:00 p. m.—Toddy Black Orchestra.
11:31 to midnight—Adelphia Orchestra.

WMAL—Columbia Broadcasting System. (475.9 Meters, 630 Kilocycles.)

9:00 a. m.—Madison Singers.
9:30 a. m.—New World Orchestra.
10:00 a. m.—Julia Mahoney and Charles Carlile.
10:30 a. m.—Voice of St. Louis.
11:15 a. m.—Watch Tower Service.
11:30 a. m.—Street Singer.
11:45 a. m.—Emery Deutsch Orchestra.
12:00 noon—"How Labor Has Secured Free Speech," Victor Olander.
12:30 p. m.—Faculty Recital.
1:00 p. m.—Thirty Minute Men, William Perry, Tenor.
1:30 p. m.—Ann Leaf.
2:00 p. m.—Symphonic Hour.
3:00 p. m.—Cathedral Hour.
4:00 p. m.—Evensong Service from Washington Cathedral.
5:00 p. m.—Ballad Hour.
5:30 p. m.—Roses and Drums—Dramatic Sketch.
6:00 p. m.—Dr. Julius Klein.
6:15 p. m.—Chicago Knights.
6:45 p. m.—Frank Young, pianist.
7:00 p. m.—Experimental Dramatic Laboratory.
7:30 p. m.—William Vincent Hall, Do Re Mi, and Freddie Rich's Orchestra.
8:00 p. m.—Toscha Seidel, violinist, Concert Orchestra.
8:30 p. m.—Parade of Melodies.
9:00 p. m.—Gem Highlights.
9:30 p. m.—Ziegfeld Radio Show.
10:00 p. m.—Gauchos.
10:30 p. m.—Eddie Duchin Orchestra.
11:00 p. m.—Gus Arnheim Orchestra.
11:30 p. m.—California Melodies.

WOL—American Broadcasting Co. (229 Meters, 1,310 Kilocycles.)

10:00 a. m.—"The American Eagle," by George Myers.
10:15 a. m.—Fred Henrickson, pianist.
10:30 a. m.—Angelo Trio.
11:00 a. m.—First Congregational Church.
12:30 p. m.—In Funnyland with Uncle Gerry.
1:00 p. m.—Jimmy Harbison, pianist.
1:15 p. m.—Crazy Crystals.
1:30 p. m.—Adventure of K. O. Reilley.
1:45 p. m.—Ukelele Ike.
2:00 p. m.—American Gondoliers.
2:15 p. m.—Columbia Bible Training School.
2:30 p. m.—Jim and Les.
2:45 p. m.—Stamp Romances, by Albert F. Kunze.

WJZ—New York—(760 kilocycles.)

4:00 p. m.—Golden Gems, vocal.
5:00 p. m.—Sing a New Song.
5:15 p. m.—Fiddle and I, with Soloist.
5:30 p. m.—Three Bakers.
6:00 p. m.—McCravy Brothers, songs.
6:15 p. m.—Pickens Sisters, songs.
6:30 p. m.—Goldman Band Concert.
7:00 p. m.—Melodies in Voice.
7:15 p. m.—Stag Party, Quartet.
8:15 p. m.—Singing Master.
8:45 p. m.—Two Violins and Harp.
9:00 p. m.—Malik Mystery Drama.
9:30 p. m.—Piano Moods, Lee Sims.
9:45 p. m.—Frank Masters' Orchestra.
10:00 p. m.—William Stoess Orchestra.
10:30 p. m.—Jan Garber's Orchestra.

THE NEW BOOKS AND THEIR AUTHORS

By ELISABETH E. POE.

LOVERS of Sir Walter Scott—and they are legion—will rejoice that an opportunity to honor him will come in the centenary of his death in September of this year. For it was a hundred years ago when the master of Abbotsford joined the immortals in Valhalla and his fame has but brightened with the years.

Scott never really has gone out of fashion, although only the discriminating read him nowadays. A few of his classics are read as English tasks in the schools and colleges of the country. But the old vogue for him has disappeared before the juggernaut of modern fiction, fictionized biography and verse which fills our literary markets today.

There was a time—in the days of our grandmothers and even of our mothers—when not to know the masterpieces of Scott was to declare one's self a complete literary ignoramus. He ranked with Dickens and Thackeray on the best book shelves of the land.

Strange to say, there is a charming old lady in Ireland who remembers Scott personally. She is probably the only living human who has that privilege. Her name is Katherine Plunkett, often called Ireland's grand old lady, 112 years of age. She sat on his knee when she was 5 years old and cherishes the memory to this day.

Somehow or other, her existence bridges the years between the age of Scott and the present and it seems as if it were but yesterday when his prolific pen was at work on the stories, poems and narratives that have linked his name with those of the greatest in English literature.

What children like to read is a hard question indeed to answer. Unguided by the suggestions of their elders, as a rule they select books which contain stories, rarely volumes of poetry, history or information. The thirst of the young human for a story is stimulated in earliest childhood by the bed-time tale. It has been noted that children seldom like continued stories in their magazines and periodicals. Instead they want the whole story in one installment.

England has picked up an American idea and will hold a Boys and Girls Book Week in November. Its object is "to draw attention to the importance of fostering in young people the habit of using books for study and recreation, and to illustrate the wide range of literature available for young readers. "The National Book Council is sponsoring the week. Every public library in Great Britain is to be invited to cooperate in the plan, and the private schools will be enlisted as well. Furthermore, organizations of boys and girls will be enrolled in the crusade. An exhibition of books for children showing the progress made in them during the past two centuries will be one of the high points of the exhibition.

Crowns are in the discard now around the world and kings and queens are playing only "weary parts" in the scheme of things. In this age when it is a life and death grip in most of the nations for mere existence there is no place for royalties.

Yet the glamor they have cast upon the imagination of mankind will not quickly pass away. Life will be less colorful without these puppets of the throne when in the course of human events all the nations of the earth realize that kings and emperors are back numbers in the political game. They had their day and ceased to be. In their place in the majority of nations presidents and other chieftains have come into power. What they lack in picturesqueness, as a general rule, they make up in democracy, a gain this in government, yet not altogether an unmixed blessing.

Therefore it is a fascinating story told in "The Spanish Crown," by Robert Sencourt (Charles Scribner's Sons, New York). The interest in it is heightened on account of the recent deposition of King Alfonso XIII, born a king, but destined not to remain one to the end of his days. In his retreat at Fontainbleau still smarting from the whips of Republicans which drove his family and himself from their native land, Don Alfonso must ponder over the turn of circumstances which swept him like a whirlwind from the throne to exile.

FEATURED IN DANCE CONCERTS

Clinedinst.

Elsie Moody and Ruth Hartung, prominent in the senior concerts given by the Evelyn Davis School of Dance.

It is disappointing in a sense that Mr. Sencourt can not be as impartial as he is truthful. That is due to his English birth, perhaps, which gives him a bias toward the crown which an English princess shared with a Bourbon-Hapsburg prince.

If ill fortune overtook her, she only had to remember the warning of King Edward of England, who informed her of the risk she was taking in marrying Alfonso.

As she waited in the royal palace for the swift automobiles which were to convey her across the border forever, perhaps, the words of the Empress Eugenie might have come into her mind:

"Nothing in nature, neither storms nor the elements in fury, can give you the least idea of the horror of a people in uproar against you. It is ghastly." As Queen Ena waited, she murmered softly regarding her stewardship as queen, "I thought I had done well."

According to Mr. Sencourt, Alfonso was a royal Peter Pan, a lad who could not grow up. While this is a charming trait in a story book in real life, especially in a country seething in revolution, it could not ward off the inevitable. The young king enjoyed his ruling immensely. He drove a high speed motor car at the pace of a bullet. As the present author declares: "He would be photographed one moment with a famous bullfighter and at another in a polo team. At the race course, at the casino, in the tennis court, among the airplanes, he appeared perfectly at home as the smart young man, sunburned and svelte, smoking his cigarette and twirling his mustache, and with the same entrain he would decorate a veteran from Morocco, carry a candle in a religious procession or sign the warrant for the exile of a professor."

This versatile nature could not save him, however, when the fatal hour struck for the Castilian monarchs. He made mistakes, and mistakes for kings in this day and generation are apt to be very costly. He adhered to the mother church, and the people were breaking away from it. That was another count against him and a very telling one.

In striking contrast to the determination of the Spanish people to remove Alfonso was the deference and respect paid to his consort. To the end, she was the "blameless lady" and a few days before the revolution was wildly cheered by the restless crowds in the streets of Madrid.

Well, Alfonso is gone and so is the Spanish crown. On the shelf of kingly equipment put away as curiosities, it soon may be joined by like symbols of the royal power that has had its day.

Anyway, Mr. Sencourt has written an able and worthwhile book.

ONE MAN'S ROAD. By Arthur Waugh. (Farrar & Rinehart, New York.)

Forty years of literature are presented to the view of the discriminating reader in this masterful book by a man who knows whereof he writes.

While it is true that this book has an entirely too literary flavor to ever become a best seller of the nonfiction books, it is a welcome change from best sellers, however. It will doubtless be among the books on the best lists when today's best seller is in the sere and yellow leaf of forgetfulness.

In these memoirs which deal with Oxford of the 80's as well as the period which follows them, Mr. Waugh has given us many astonishing statements of fact as to the matter in which the theater and art and literature are appreciated or recorded, even in Oxford.

There is a poetic flavor to the prose writings of this man which makes everything he publishes a prose poem indeed.

THIRTY CLOCKS STRIKE THE HOUR. By V. Sackville-West. (Doubleday, Doran & Co., New York.)

Every one of the thirty clocks seem to strike the hour in the latest book of this gifted British author. This is a collection of short stories which are distinguished by their virile, dramatic and concise manner of telling and their easy flow of words.

There is wit and humor in this book and real pathos and high tragedy as well. In fact the reader may run the entire gamut of emotions as he reads this book of fiction.

Miss Sackville West has a rare gift of writing. She not only writes readable fiction but fiction which has a lingering flavor.

A BRILLIANT FUTURE. (The Vanguard Press, New York.)

This is one type of novel that we regret that the writer prefers to remain anonymous, for it is well written indeed. It is a new type of novel which comes rather as a surprise to the reader after the book is read and finished, for it makes of romance a secondary consideration while the reader all through expects to be suddenly transported to the very heights of romance. In this way the anonymous author has managed to present an entirely new theme.

If there be confusion in this book, and who will say there is not, it is a glamorous confusion all its own.

THE RADIANT YEARS. By Elizabeth Carfrae. (G. P. Putnam's Sons, New York.)

For the reader who simply wants something to read and has no desire to be wrought up or to think too much, this book makes pleasant enough reading. It is not without literary merit but rather dull as to theme and certainly would tax no one's brain to follow the trend of thought of the writer.

There is a moral, however, in this book which might be termed the courage to live.

JADES AND DRAGONS. By Princess Der Ling. (The Mohawk Press, New York.)

This is a series of sketches of the personalities of Chinese and foreigners within the gates of Peking. With a clear brush the gifted writer on Oriental countries has shown in this novel the manner in which the East and West rub shoulders in the ancient capital of China. She shows how the old and the new are constantly at war in the minds and actions of these peoples whose civilization is the oldest, perhaps in the world.

The dignity of this race, their adherence to duty and their high principles as well as their stately and inflexible customs have made this book one well worth reading in a day when every one is taking an interest in what China is thinking and doing.

THE TWENTY-SEVENTH RIDE. By Arthur D. Welton. (Sears Publishing Co., New York.)

John Mason, bank president, kidnaped by three men, forms the theme of this story. This novel gives a clear insight into the Chicago banking world and the Chicago underworld, both of which interests the ordinary American intensely, especially in books.

Anyway, this author has led the banker, Mason, through many experiences which will be sure to mystify and entertain.

Yale Art Students Break Prize-Winning Record

New Haven, Conn. (U.P.).—By winning four major awards and numerous smaller prizes, students of Yale Art School have this year broken all records for prize winning, Dean Everett V. Meeks believes.

The Prix de Rome in painting went to J. O. Mahoney, the Prix de Rome in Sculpture to Robert McKnight and the Prix de Rome in Architecture to George H. Nelson. A recent graduate won the Rotch Traveling Award providing two years' study in Europe.

Attends First Talkie at 102.

Mansfield, England (U.P.).—On her 102d birthday anniversary Mrs. Ann Stansall saw and heard a talkie for the first time.

Art and Artists in Capital - - - - By ADA RAINEY

THE summer exhibition of the paintings of Washington artists opened at the Sears-Roebuck Gallery last week. About 60 artists are represented. Many of the names are not well known on the Washington roster of painters. Many young painters are given an opportunity to show their paintings and so the galleries are well filled with oils, water colors and a few etchings and drawings.

Catharine Critcher has a fine "Indian Grandmother," and a still life, "Callas With Interior." The former was shown in the last biennial exhibition at the Corcoran Gallery. It is strong, straightforward, convincing painting. An Indian woman is carrying her grandchild on her back, Indian fashion. The sweeping rhythm of the lines is expressive and organic.

Elizabeth Muhlhofer is represented by a great bowl of white "Dogwood Blossoms." Two paintings in the modern manner, which is also in the style of the Italian primitives, are by Beulah Weaver. They are "The End of Virginia Avenue" and "Curving Road," the latter especially well handled, strongly organized and the lines, converging to a central interest, are well sustained.

The only sculptor exhibiting is Louise Kidder Sparrow, who shows three portrait heads and a group, "I Shall Give Thee Living Water," which is small, but intended for a colossal fountain group. The portrait head of Miss Margaret Lambie is perhaps the most satisfactory work in the group.

The director of the gallery, Theo. Morgan has a one-man show of nearly 30 paintings in one room and other paintings scattered in other rooms. Mr. Morgan showed these paintings earlier in the season in the galleries where they were reviewed at that time. Most of his paintings have a full rich color and a brilliant glaze on them which gives them an iridescent quality. His landscapes and marine paintings are interesting.

Karl Stocker, a new comer to Washington, is represented by a number of figure paintings which are vital and effective. "The Tender," reminiscent of other days, is rather Teutonic in aspect. "Self Portrait" and "Woman with Shawl," are convincing. Benson B. Moore shows several of his winter landscapes familiar to Washingtonians and a large canvas of ducks treated in a decorative manner.

A. H. O. Rolle is represented by three canvases which are in somewhat different manner. "Shacks" is one of the most vital although the subject is not alluring yet the color surroundings and the shacks, manner of painting makes them most attractive. Three small beach scenes of Ogunquit, Me., by Paul Schramm are vital and convincing, but his portraits are not so well done.

There are three portraits by Lessene de Witt rather in the Munich manner. The two heads are well characterized, but the portrait of Brig. Gen. G. H. Ester is rather hard in treatment. John U. Perkins, a member of the Washington Landscape Club, shows good work in his three small paintings and Fannie B. Sevastos is represented by a mosaic in a new manner which is decorative and attractive, and a painting, "Le Pont Marie," a bridge in France. Two large marines, one "The Guiding Spirit of We," is of the flight of the famous Lindbergh plane. Both paintings are smoothly painted with deep blues.

There are the water colors by Alexis Many which are unique and done by a technique wholly original. "An Outpost in Old Mexico" and "A Doorway in Mexico" would never be thought to be water color paintings. They have the depth and the richness of oils. Both these paintings have an imaginative quality that takes them up into a class by themselves. The arrangement of the objects, the way they are woven into an organic design, is stimulating. So interested was the writer in these paintings that a special visit was made to the studio of the artist, where many other paintings were seen in water color by this method. Mr. Many has invented this process by which the canvas is first treated with oil paint and then specially prepared to receive the opaque water colors which are then retained successfully by the surface of the canvas.

But the beauty of the vision of the artist is the main interest, although the manner of painting can not be overlooked. Decorative canvases of birds, flowers, fruits, of mountains and seldom-visited places in Mexico have been made the motifs of his work. But these scenes were never on land or sea, existing wholly in the mind of the artist, which makes them so much the more of interest. In this way painted the great Oriental artists who were inspired by Nature, but never bound by her. Mr. Many is an artist who is doing such original and individual work that he is sure to be heard from and will become known beyond the confines of Washington. He will have a one-man show this next season.

Among the other painters whose water colors are on view are Seward Rathbun who has two effective paintings, "Romance" and "Arid Luxury." Susan B. Chase, Warren Ferris, Edith Hoyt, Iona Keplinger, Alice Addison, Wolcott Clarke Waggaman and Emma D. Rice.

A notable group of buildings in nearby Virginia, recently completed, deserves special mention, for it strikes a note of simplicity and fine construction on the part of the architects and the owners for whom it was designed. The Madeira School is well known in Washington, where it has been established for many years under the capable direction of Miss Madeira, who is now Mrs. Wing. A large estate of nearly 100 acres was secured in Fairfax County, Va.

Waldron Faulkner is the architect and Alexander B. Trobridge the consulting architect. Both are well known, the latter being the consulting architect for the Folger Library, which has received such praise. The general idea of the school is colonial, adapted to the needs of today, but which has lost little in being translated to modern requirements. There are ten buildings in this group, five large and two small houses face a triangle which has been leveled to meet the requirements and planted with trees which even now give a shade which in time will be spread over the entire quadrangle, the buildings flanking the open space.

Red brick, laid lengthwise in five rows and then one row on end, make a surface which is solid and effective against the green background. The buildings are not uniform in structure, but are varied, not even the cornice line being on the same level. Some have dormer windows, others have the simple colonial windows without trim or pediment, but there is an impression of uniformity.

The main building is in the center and has a fine Georgian entrance in white wood with pilasters, pediment and fan window. Within there are reception rooms to right and left. The entrance hall is made individual by the robin's egg blue color on the walls and fine arches, which break the monotony, extending the entire length of the house. The large reception room, which faces on the back of the house, commands an extensive view of the Potomac. A wide terrace is one of the charms of the house and here are tables and rustic chairs which are used frequently in the summer.

The great charm of the house is the simplicity which has been achieved without any sense of starkness. There is a library at one end which was given in memory of her son by Mrs. David Laforest Wing and her two daughters. It is a beautifully proportioned room with a fine mantel in natural wood which has been treated with oil, and book shelves and a cornice just under the ceiling. The scale of the small dentil course is delightfully proportioned to the room.

It is in making a harmonious background of neutral-toned, sand-colored walls and ceilings which runs throughout the house that the architect has been so successful in obtaining the fresh and almost spacious impression of the house. The furniture is simple, colonial in style and strengthens the idea of the whole. The houses are not joined together, but are bound into a structural harmony by a slight brick wall which connects them without. There are offices for business on the ground floor. The dining room is also used for an assembly room where the students and their guests can gather for plays, concerts and class festivities. There are two small houses at the entrance of the quadrangle which look like old lodge houses or servants' quarters which are used by the faculty and the seniors for their social gatherings.

• • • •

Elena Mix, who is Mrs. Alexander P. Johnson, entertained at a reception and tea at her home at 2045 Park road. Her paintings covered the walls of two rooms and hall and range from large portraits to flowers and still life. Mrs. Johnson is a Mexican by birth and was a distinguished painter of flowers in Mexico City before her marriage to Maj. Johnson. She has been having a group of students at the Phillips Memorial Gallery this winter, where she has also been painting. Her work is charming and delightful, especially her canvases of buildings which she paints with individuality. Her portraits are of the Spanish girls with lace mantilas and are very effective.

Current Exhibitions

Corcoran Gallery of Art—Bicentennial exhibition of "Washington and His Official Family," until Thanksgiving Day. Permanent collection of paintings, faience, sculpture, textiles and other works of art. Open daily, 9-4:30; Sunday, 2-5.

National Gallery of Art—National Sculpture Society and Mural Painters in special Bicentennial exhibition, through Thanksgiving Day. Permanent exhibition of sculpture and painting. Open daily, 9-4:30; Sunday, 1:30-4:30.

Freer Gallery of Art—American painting, Oriental art and Whistler etchings. Open daily, except Monday, 9-4:30; Sunday, 9-4:30.

Arts Club, 2017 I street—Exhibition of paintings of Washington and scenes connected with his life by Washington artists, until October 1.

Sears-Roebuck Gallery, 1106 Connecticut avenue — Paintings and drawings by Washington artists. Open daily, 10-6; Sunday, 2-6, until September.

Nat. Players Say Good-Bye

CRISP COMEDY NAT. PLAYERS' LAST VEHICLE

As their final attraction of the current season, the National Theater Players will present Rachel Crothers' sparkling comedy, "As Husbands Go," for the week beginning tomorrow night.

The first play of outside origin ever included in the regular subscription list of the Theater Guild, "As Husbands Go" was accepted on Broadway and the road as a piece of comedy convincingly American. It serves as a medium of stressing the contrast between the manners and morals of America and those of the European continent.

The story, racy, without being risque, tells of a romance engendered between Lucille Lingard, several years married to a conventional banker, and a gay Parisian boulevardier, transplanted from England, a young genius named Ronald Derbyshire. This brings the eternal triangle into the play; but it is subordinated by a comedy situation which includes another romance between a widowed American and an old-time bachelor of gay Paree.

The play opens in a Paris cafe and wends its way from there to the home of Banker Lingard in the Midwest. In the wake of the ladies, the two foreigners come into the American atmosphere which gives plenty of room for contrast between the two types of men.

While there are many complications, everything turns out all right in the end and "As Husbands Go" leaves a sweet taste in the mouth. It is convincing comedy and at the same time hilarious.

Charles Squires, scenic artist, has made elaborate sets for this play, and Clifford Brooke, the director, realizing that this is the last appearance of the Players before their patrons, has endeavored to make the presentation of "As Husbands Go" one of the real, outstanding dramatic contributions of the season.

Two matinees are scheduled, Wednesday and Saturday.

RARE DISTAFF ORCHESTRA TO GIVE CONCERT

The 1932-33 musical season, still in prospect, will bring to Washington, early in November, one of the most important and interesting developments in American music of the past decade—Ethel Leginska and her National Women's Symphony Orchestra—as the second attraction of Mrs. Wilson-Greene's Saturday evening concert series at Constitution Hall. The actual date is Saturday evening, November 12.

Washington is already familiar with Leginska and her previous women's symphonic organization—the Boston Women's Orchestra—which was heard here in December, 1929, by an enthusiastic audience that included Mrs. Herbert Hoover, who, incidentally, was so delighted with the playing of Leginska's orchestra that she remained for two encores and later received Leginska at the White House.

The season of 1932-33, however, will find Leginska at the head of a larger and much more pretentious group of women musicians, numbering some 97 players at full strength. The organization recently made its debut at Carnegie Hall before all the critical cognoscenti of the metropolitan press.

Leginska is in England now at her cottage in Suffolk, working on her second opera. She will return to the United States in October.

Leginska conducts in that curious adaptation of the masculine Prince Albert coat which she has found necessary. No evening gown ever made, it seems, will permit the conducting of anything more strenuous than Debussy. On her left hand is grouped the first violin section of eighteen instruments, headed by the concert mistress, Mabel Farrar, said to be a relative of the great Geraldine. Sixteen more violins are in the second violin section, while no less than fifteen violas are captained by Flora Kotlarsky. There are twelve lady 'cellists and nine double basses, which Mr. Henderson recommended be increased to ten.

The wood-wind section comprises three flutes, two oboes, two clarinets, and two bassoons, while five horns, four trumpets, three trombones, and one tuba (!), the latter played by a heroine named Doris Smith, make up the brasses. There are also four lady percussionists and a harpist.

A rare orchestra, apparently!

BAY RESORT A POPULAR SPOT FOR VACATION

Particular efforts are being made by the management of Seaside Park, Chesapeake Beach, to make the resort attractive to women and children.

Mondays and Fridays have been designated "family days" at the park. Special low rates are provided excursionists on the Chesapeake Beach Railway on these days. Hundreds of picnic tables are scattered throughout the park with refreshment stands easily available. A children's playground alongside the bay and "safe bathing" in the Seaside Park salt water pool under the watchful eyes of competent life guards are other features that appeal to mothers.

These are budget-balancing, economy days and many who formerly spent their vacations at fashionable ocean resorts are content to stay nearer home. Chesapeake Beach is drawing many of these this season.

Summer cottages along the bay shore are abustle with activity as families are beginning to move in for the summer.

In the evening, there are the various park amusements in operation, with dancing in the boardwalk ballroom to the music of Bernie Jarboe's Nitehawks Orchestra as one of the leading attractions.

Spotlight!

The new, powerful searchlight aboard the Wilson Line steamer City of Washington is beginning to rival the dance floor as the most popular diversion on the moonlight trips. The long, white beam of this light, as it silently reaches out toward unsuspecting objects, holds a strange fascination for the watcher.

One of the high spots of the evening cruise is when the tall white columns of stately Mount Vernon are brought into prominence by the searching light.

People who patronize the Wilson Line trips are pleased with the transportation and parking facilities. Both car lines and one bus line go right by the pier at Seventh street wharves.

Freddie Sherman in "As Husbands Go"—National

GRAND OPERA IN OPEN AIR, SKIES CLEAR

The presentation of "Aida" at Griffith Stadium tonight will renew interest in its composer, Giuseppe Verdi, master of Italian opera. "Aida" is the most Italian of Italian operas; Italian opera at its most opulent, the "grandest" grand opera ever written.

It has made or enhanced the reputation of many an artist. Caruso and Martinelli distinguished themselves as Rhadames; Rosa Ponselle, Gadski, Frances Peralta, Claudia Muzio, Emmy Destinn, Barbara Kemp and Marie Rappold have been noteworthy Aidas. De Luca and Bohnen have figured as Amonasro; Marie Brema, Schumann-Heink, Matzenauer, Homer, Jeanna Gordon and other eminent contraltos have sung the role of Amneris.

The Washington presentation will have Pasquale Ferrara as the Egyptian warrior Rhadames; Leonora Corona as Aida, and Dreda Aves as Amneris. Pasquale Amato will embody Amonasro, King of the Ethiopians, and Paolo Ananian, the King of Egypt. Giuseppe Creatore, of Creatore Band fame, will conduct the opera.

FAREWELL

Continued from Page 1.

greater, value as honest artistic efforts.

• • • •

NEXT Saturday night when the final curtain rings down on the farewell performance of Rachel Crothers' comedy, "As Husbands Go," at the National Theater, it will not rise again until the opening of the regular season in the fall.

The National Theater Players, having overcome seemingly insuperable obstacles, and having done their very excellent best to entertain a faithful public through a most difficult period, are now about to disband and, after ten weeks, leave everything as quiet along the Potomac as they found it in the first flush of early spring.

If signs, omens and portents may be interpreted as at all reliably prophetic, there will be sadness and sorrow in the National come Saturday night, even if the play is a gay and insouciant comedy, with a dash of the Gallic in its flavor. For these Players have attached themselves mightily to the hearts of Washington theatergoers. They will be missed and they will be remembered; remembered not merely as splendid thespians and delightful persons, but as heroic souls who faced and overcame harassments that would have daunted any group less valorous.

• • • •

During the period of restful relaxation that stretches away before them through the remaining weeks of summer it is to be hoped that their tranquil reveries may not be disturbed by astral orchestras of seven pieces mocking them with phantom lullabies!

SWIM MEET IS SCHEDULED AT CRYSTAL POOL

Tomorrow evening at 9 o'clock sharp, there will be a swimming meet at the Crystal Pool, Glen Echo Park, in which a number of well known acquatic stars will take part. Many medals will be awarded.

The Crystal Pool is only one of many attractions at the park, however. In addition there are the roller coaster with its variety of thrills, the zooming airplane swings, the whip, the "dodgem rides" and many other things that move at thrilling speed.

For variety there are the old mill boat ride, the midway house of fun, the finest of shooting galleries, diverting penny arcades and refreshment stands galore.

With the exception of Sunday evening, the ballroom can be counted upon to give endless pleasure to the dancers from 8:30 until 11:30 p. m., to the stirring tunes of MacWilliams and his orchestra. The swimming meet promises to be a gala affair. There will be many events for men and women. For men, the 60-yard free-style, the 120-yard free-style and the 120-yard breaststroke. For women, 60-yard and 120-yard free-style and 60-yard backstroke.

Other events for men include pike dive forward, running; somersault, backward, standing; Mollberg (full gainer), standing; backward spring, one somersault, standing; one screw forward, standing.

Other events for women include pike dive forward, running; somersault backward, standing; one-half screw forward, running; three compulsory and three optional dives. This meet is sanctioned by D. C. A. A. U. and open to registered athletes. Contestants must be registered and give registration number.

PAGEANT WILL BE PRESENTED THREE NIGHTS

More than 2,000 well-known Washingtonians, including actors, dancers and singers, will take part in the Bicentennial pageant, "The Great American," which will be presented on the outdoor National Sylvan Theater stage, Washington Monument grounds, on Tuesday, Wednesday and Thursday, June 21, 22 and 23, at 8 o'clock, under the auspices of the United States and the District of Columbia Bicentennial Commissions, and under the general direction of Marie Moore Forrest.

A prologue and epilogue, symbolic in character, will be impressive scenes in the pageant, which is otherwise made up of historic events in the life of George Washington, beginning with his early youth as a surveyor, and ending with his peaceful life at Mount Vernon. Fourteen episodes will be staged, partly on the Sylvan Theater stage proper, and partly on the pageant field, to the left of the stage. The central figures throughout the pageant, which is in three parts, will be Truth, Courage and Devotion, mounted on tall pedestals, above the action of the scenes.

"The Voice of America" will come from the Washington Monument, itself high above and beyond the audience and the actors in the pageant. A chorus of 300 voices and music by the United States Army and Marine Bands will be features of the pageant and three interludes, "The Dance of Bondage," "The Dance of Freedom," and the "Dance of Truth, Courage and Devotion," will lend additional color and inspiration to the presentation. The dances are under the direction of Lester Shafer and Marian Chace, of this city. Dr. Albert W. Harned will direct the chorus.

"NANA."

It is only too frequently that exhibitions and amusements of all kinds lauded to the utmost in other cities come to Washington and utterly fail to come up to expectations. This is not the case with Suchorowsky's famous painting, "Nana," which arrived in this city some four weeks ago, highly recommended by all the leading art critics of the world.

Since its arrival here the picture has been visited by thousands of men and women, which proves what a work of extraordinary merit it is. There is a reason for this great interest; it lies in the fact that "Nana" is not so much a picture as a living, breathing ideality.

"Nana" can be seen daily at 1314 G street northwest from 10 a. m. to 10 p. m. The price of admission is only 15 cents.

AMUSEMENTS

NATIONAL
NIGHTS $1.00-75¢-50¢
WED-SAT MATINEES ALL SEATS 50¢
Final Week 8th Annual SPRING & SUMMER SEASON
S. E. COCHRAN & CLIFFORD BROOKE offer The National Theatre Players in the THEATRE GUILD, JOHN GOLDEN COMEDY SUCCESS
"AS HUSBANDS GO"
By Rachel Crothers, Author of "LET US BE GAY" "THE THREE OF US" and Many other Stage Successes

AMUSEMENTS

Loew's FOX THEATRE OF THE STARS
Now JOAN BENNETT "WEEK ENDS ONLY" with BEN LYON A Fox Picture
Stage WESLEY EDDY Presenting COLLINS & PETERSON "KEEP BLOWING" A CAPITOL THEATRE, N.Y. REVUE and PHIL LAMPKIN in "BOUQUET OF ROSES"
Coming "BATCHELOR'S AFFAIRS"

Loew's PALACE THEATRE OF THE STARS
Now TALLULAH BANKHEAD with PAUL LUKAS-CHAS. BICKFORD in a Paramount Picture "THUNDER BELOW"
CHARLEY CHASE Featurette
35¢ 11 A.M. to 5:30 50¢ NIGHTS
Coming JEAN HARLOW'S "RED HEADED WOMAN"

Loew's COLUMBIA PICTURES OF MERIT
Now GEORGE O'BRIEN "MYSTERY RANCH" A Fox Picture
Coming "Lena Rivers"
25¢ 11 A.M. to 6 P.M. Nights Orch 40¢ Balc 25¢

RKO KEITH'S 15th at G
Imagine—ZASU PITTS in a crooked undertaker's parlor!
"STRANGERS of the EVENING" and "TRAGEDY OF EVEREST"
STARTING NEXT FRIDAY
Frank Buck's "Bring 'Em Back Alive"
If a crocodile and a tiger fought which one would win?

GRIFFITH STADIUM Tonight at 8:30.
AIDA
Spectacular Open-Air Grand Opera Performance, with Metropolitan Opera Orchestra, Chorus and Ballet.
Seats—$1.00, $1.50, $2.00
(In case of rain, the performance will take place at the Auditorium tonight.)

Admission Reduced to 15 cents.
NANA
Never before in the history of the ages has the female form been depicted with such ideal grace and loveliness. "It all but breathes."
Now on view daily at 1314 G street nw.

AMUSEMENTS

A NEW SHOW EVERY FRIDAY
NOW "STREET OF WOMEN" Warner Bros. Hit With KAY FRANCIS
CLIFF EDWARDS "Ukulele Ike" Other Acts
Open Today 1:30
Warner Bros. EARLE

NOW HITS SKY FOR LAFFS
SKY DEVILS
A United Artists Hit SPENCER TRACY ANN DVORAK
Open Today 2:30
Warner Bros. METROPOLITAN

MORE THAN 50 FINE AMUSEMENTS
PICNIC GROVES
PLAYGROUNDS FOR KIDDIES
AND SWIMS
In Water Fit to Drink AT THE FORTY ACRE
FREE ADMISSION GLEN ECHO AMUSEMENT PARK
CRYSTAL POOL PRICES
ADULTS 50c; CHILDREN 25c
Any Day 9:30 a.m. to 11:30 p.m.

EVENING TRIP TONIGHT
Take this refreshing trip down the Potomac on the "City of Washington". Free dancing; concert for those not dancing. Every comfort. Attractive restaurant.
Watch the Searchlight's Searching Beam
Lv. Washington daily *8:45 p. m.—returning back at 11:30 p. m.
*Except June 20 and August 1, when boat is chartered.
Weekdays, 75c, Suns. & Holidays, $1.00.
WILSON LINE
7th Street Wharves
Boat leaves 9.00 A.M. for Chapel Point Mons., Weds., Fris., Suns. & Holidays.
For Colonial Beach 9.00 A. M. Thurs., Sats., Suns. & Holidays.

AT THE SIGN OF THE FARMER
OLNEY INN
OLNEY FARM—OLNEY, MD.
The Finest Rural Inn Near Washington
LUNCHEON—TEA—DINNER
12 miles out Georgia Ave. Ext.
No other Locations
Phone Ashton 183
DIRECTION: CLARA MAY DOWNEY

TANK SCHOOL HOLDS ANNUAL GRADUATION

Exercises at Fort Meade Are Addressed by Malone; List of Graduates.

Graduation exercises were held last Thursday at the Tank School at Fort George G. Meade. Maj. Gen Paul B. Malone, commanding the Third Corps Area, delivered the address. The following officers were graduated:

LIEUTENANT COLONELS—Fay W. Brabson, Greenville, Tenn.; Andrew D. Chaffin, Jackson County, Tenn.; Charles B. Elliott, Washington; Edward E. McCammon, Fort Douglas, Utah; Philip B. Peyton, Charlottesville, Va.

MAJORS—Alfred S. Balsam, Birmingham, Ala.; Lawrence W. Fagg, Washington; Benjamin G Ferris, Watertown, Mass.; William H. Jones, jr., Bowling Green, Ky.; William A. McAdam, Far Rockaway, N. Y.; Edward C. McGuire (Cav.), New York City; Emmert W. Savage, Columbus, Ohio; Martin C. Shallenberger, Alma, Nebr.; Herbert A. Wadsworth, Lewiston, Idaho; Seth L. Weld, Altamont, N. C.; Alexander P. Withers, Richmond, Va.

CAPTAINS—Francis M. Brennan, O'Neill, Nebr.; Millard S. Curtis, Los Angeles, Calif.; Jack R. Gage, Geneseo, Kans.; James I. Gibson (Cav.), Germantown, Philadelphia; Harry F. Hanson, Elgin, Ill.; Leslie T. Lathrop, Forest Lake, Minn.; Clyde A. Lundy, Spokane, Wash.; Lorenzo D. Macy, Union City, Ind.; William A. Marsh, Baltimore; John L. Murphy, Ishpeming, Mich.; John A. Otto, Ottine, Tex.; Charles M. Parkin, Aspinwall, Pa.; Thomas A. Reiner, Billings, Mont.; Ross B. Smith, Mitchell, S. Dak.; Robert I. Stack, Schenectady, N. Y.; Richard E. Tallant (Cav.), Murraysville, Pa.; William M. Tow, Box Elder, Mont.

FIRST LIEUTENANTS—George H. Bare, Denver, Colo.; Edward H. Bowes, Brooklyn, N. Y.; Henry C. Burgess, San Francisco, Calif.; Robert E. Cullen, Lancaster, N. Y.; Louis B. Ely (F. A.), Washington; Andrew J. Evans, Dillon, S. C.; James C. Horne, Glade Springs, Va.; William C. Jones, Salem, Oreg.; George E. Lightcap, jr., Johnstown, Pa.; Royal A. Machle, Dayton, Ohio; Orlando C. Mood, Summerton, S. C.; Gustin McA. Nelson, Philadelphia; Paul A. Pickhardt, Yonkers, N. Y.; William W. Robertson, Landover, Md.; Dayton L. Robinson, Pass Christian, Miss.; Charles R. Smith, Santa Barbara, Calif.; Vincent J. Tanzola, New York City.

SECOND LIEUTENANT—Edward F. Merchant, St. Albans, Vt.

Domestic Air Mail Rate Up on July 6

The domestic air mail rate will be increased from 5 cents to 8 cents for the first ounce on July 6. Additional ounces will be carried for 13 cents. As yet there has been no increase in the foreign air mail rate. Four sheets of ordinary writing paper can be carried in one envelope for the basic 8-cent rate unless thin writing paper is used.

The National Aeronautic Association will hold its annual convention here August 18 and 19.

The transport plane on the London-to-Paris air line was recently struck by lightning. The ship was damaged but flew back to Croydon, where the passengers boarded another plane and made the trip to Le Bourget. The incident marks one of the first times lightning is known to have struck an airplane.

Officers of Air Reserve Corps Ordered to Duty

(Associated Press.)

Three Virginia Air Corps reserve officers were ordered yesterday by the War Department to active duty at Selfridge Field, Mount Clemens, Mich., from July 2 to August 31. They are Second Lieuts. Edgar B. Franklin, of Richmond; Herbert G. Robinson, of Norfolk, and Claude B. White, of Norfolk.

Nine second lieutenants of the Air Corps Reserve from various parts of the country were ordered to duty at Langley Field, Hampton, Va., from July 2 to August 31.

Drills Seek Gold Under City in California

Oroville, Calif. (U.P.).—Belief since the boom-time mining days that beneath this prosperous agricultural and mining city existed rich gold veins, has led many to suggest moving the city to find out.

Now the curiosity born three-quarters of a century ago will be satisfied.

But Oroville's streets and buildings will stay where they are. Two giant drills are operating in back lots and alleys to test whether the long-rumored gold veins exist.

Special Lindbergh Stamp Proposed

Bellevue, Pa. (U.P.).—A suggestion that a special red, white and blue postage stamp be issued to commemorate the kidnaped Charles A. Lindbergh, jr., has been made here.

Homer J. Freese, in making the proposal, said it would remind the people of their duty to avenge the crime by abolishing gangsters. He suggested that the stamp bear a picture of the child, with the motto: "A Little Child Shall Lead Them."

Huge Volga River Dam For Irrigation Project

Moscow (U.P.).—The irrigation of the middle Volga drought region by the erection of a gigantic hydro-electric station, announced recently by Joseph Stalin and Premier Viacheslav Molotov, is one of the greatest engineering projects in modern history, according to Soviet scientists.

The station, supplying 2,000,000 kilowatts of power for machinery to irrigate some 10,000,000 acres of grain lands, will cost the Soviet at least 1,500,000,000 rubles. It will involve the construction of a dam across the Volga at Kamishinsk about 30 meters high and some 3 kilometers in length.

Cheap Trap Caught 100 Coast Gophers

Tulare, Calif. (U.P.).—When the cheap little wire trap George Lewis bought several years ago trapped its 100th gopher, Lewis decided it needed a well-earned rest.

He took it back to the hardware store where it was purchased and obtained a new one to replace the trap on exhibition. Lewis' catch is considered a record.

Take-Offs and Landings

By HARRIS B. HULL

WITH the several appropriation bills on Capitol Hill pretty well through the legislative mill it now appears quite definite that the various Government aviation departments will be obliged to curtail activities considerably during the coming fiscal year.

As yet none of the important bills have become laws, so any consideration of them is based on their present status and is subject to change by conference committees.

The Bureau of Aeronautics of the Navy is roughly taking a 15 per cent cut. Many adjustments have been made in the distribution of the appropriation and it now appears that Admiral Moffett and his aids will spread the cut as follows:

Training activity at Pensacola, Hampton Roads and other bases will be trimmed to an absolute minimum. The 100 officers whose work requires that they fly although they are not pilots, will be cut to about 25. This group includes such technical men as aerologists and other weather experts.

THE Navy will not get 25 combat airplanes it had expected. The Los Angeles will be decommissioned for the time being, although there is no reason to believe that the ship has worn out. The practical life of a dirigible is still an unknown quantity. Further, there has been no authorization for planes for the new aircraft carrier, Ranger, which will be ready in 1934. The remainder of the cut will be made up in maintenance savings made possible through a decreased amount of flying time as outlined above.

It looks as if the Air Corps is going to lose about $5,000,000, which is approximately 6 per cent of their total 1932 appropriation. In the House numerous restrictions were set up as to the expenditure of the money, some of which were thrown out in the Senate. For this reason Gen. Foulois' assistants have not worked out a schedule to show just what they will cut and how much.

The Aeronautics Branch of the Department of Commerce will come in for heavy cuts approximating 27 per cent. Col. Young's staff will have $369,000 less to use for the regulatory provisions of the air commerce act and will have $1,642,000 less for the construction and maintenance of air navigation facilities. And it should be noted that they have nearly 2,000 miles of airways to service that they did not have last year.

The apportionment of the cut will involve cutting down on traveling expenses of inspectors and on construction work on new airways. It is hoped that it will not be necessary to lay any of the men off.

THE National Advisory Committee for Aeronautics has been cut $142,000 from their 1933 budget estimates of $1,012,000. And the committee's estimate for this year was $39,000 less than was expended last year. Thus the N. A. C. A. will have about 14 per cent less than they had estimated that they would need this year and about 18 per cent less than they had last year.

Last year the Postoffice Department had $20,000,000 for the transportation of domestic air mail. This year they expect to get $19,000,000. It is not expected that the legislators will cut the $7,000,000 appropriated for the foreign air mail.

But considering what has been done in the past the word "expect" is not an appropriate one to apply to legislative activity on the Hill, especially in regard to appropriations. Thus the unexpected may happen and the above figures undergo some changes before the bills become laws.

EASTERN AIR TRANSPORT has opened a weekly service from Washington Hoover Field to Atlantic City. Every Wednesday a Kingbird will fly from the resort at 9:20 a. m., arriving here at 11 a. m. The return trip will be made leaving Washington at 4 p. m., arriving at Atlantic City at 5:40 p. m. The fare is $9.42.

ONE of the more outstanding curses of the American flying business has been the development or lack of development of a simple time table telling where the planes go, when and for how much. Recently a group of the large domestic companies have improved on the situation by the publication of a consolidated table which is quite efficient.

Now Pan American Airways come forward with a map and dial arrangement which will tell you all about the world's greatest air transport system.

The new piece of equipment defies accurate description. You simply turn the dial to the name of the town you want to visit. Immediately there is spread before you a detailed analysis of everything you want to know, including air mail rates, express rates, days in transit and general information. The general computator is the brain child of W. I. Van Dusen, principal public relations counsel of Pan American.

"Panair" flies the mail through Central and South America, in 32 countries and colonies to be exact. Their schedules are complicated, to put it mildly, as they operate south from Brownsville, Tex., and Miami, Fla.

Another recent development worked out by the Pan American is a device for the synchronization of engines to eliminate the "beat" or vibration caused by motors turning over at a different number of revolutions per minute.

A convex mirrir carries a reeflection of the whirling propellors to the pilot who can "tune" each of the motors to the same number of R. P. M. George L. Kraigher, of the Pan American staff, worked out the device, and it has proved practical and valuable. The company has turned the invention over to the Department of Commerce, so that all operators may avail themselves of the "synchronizer." The aviation industry sorely needs more examples of such cooperation as this.

THE Crosser merchant aircraft bill designed to speed American airmail across the oceans in lighter-than-air ships, passed the House last Thursday. The debate was warm and the vote close, but the bill got by and the airship people received their first definite encouragement that an American air merchant marine will be placed in flying service before German companies completely monopolize business. A companion bill to the Crosser bill has been introduced in the Senate by Mr. McNary. It should receive consideration this term unless the unforseen happens.

The Graf Zeppelin continues her series of flights to Europe on schedule. A report from Berlin says, "The German public accepts the comings and goings of the airship with the same calmness as the arrival and departure of the Nord express for Paris."

And the Germans are building a new ship with about twice the gas capacity of the Graf and considerably larger than the Akron. It is planned to cut two days off the round trip transatlantic time of the Graf with the new ship.

Reserve Corps Notes

By STAFF SERGT. A. S. DE AGRO.

The 320th Infantry of the District of Columbia, commanded by Lieut. Col. William H. England, of the Federal Trade Commission, and whose members are largely composed of offiers of Washington, will train at Fort George G. Meade, Md. July 3-16. The 60 reserve officers selected as instructors for the Citizens' Military Training Infantry Camps have just completed the refresher course of instruction and are now fully prepared for their duties. The C. M. T. C. Infantry camps will take place at that station from July 6 to August 4, the training period allotted to the 320th Infantry deing divided into two periods as follows: First period—Reception of all C. M. T. C. candidates, processing and equipment of all candidates, organization into squads, platoons and companies, the administration of the oath to all candidates, and physical training and school of the soldier without arms. The second period, July 12-16, will consist of the following: Continuation of physical training and school of the soldier, school of the soldier with arms, guard duty, hygiene and sanitation, rifle and pistol marksmanship, Automatic rifle marksmanship, 37 gun, including the 3-inch trench mortar, ceremonies and citizenship.

The enrollment of a student officer in an extension school course of another arm or service before he has completed all of the subjects of the series of his own arm of service, will be permitted, if the student desires enrollment in a conference school class that is being held on a subject pertaining to an arm of service of his own or other than his own, or the student desires enrollment for the purpose of earning a certificate of capacity with a view to transfer to another section of the arm of service. The objective of the Army Extension School is to qualify officers in the arm of service in which they are commissioned. In many cases students will be enrolled in the branch school in an extension course of their own arm of service and at the same time be enrolled in a conference school in an extension course of another arm of service. The student will be required to complete the extension school courses of his own arm of service, and should not neglect this work because of his enrollment in a conference school. A second lieutenant enrolled in the branch school in an extension course of his own arm of service can not take the 30 series before he completes the 20 series; a first lieutenant can not take the 40 series before he completes the 30 series.

The following subjects for promotion to the grade of first lieutenant in sections of the Officers' Reserve Corps indicated, are not covered by instruction in the Reserve Officers' Training Corps. R. O. T. C. graduates in these sections can not be exempted from examination in such subjects, on the basis of their R. O. T. C. training, when obtaining a certificate of capacity to the grade of first lieutenant: For the Air Corps (nonrated officers of the arms and service assignment group), "Defense Against Chemical Warfare." For the Signal Corps, "Defense Against Chemical Warfare," all sections; "Care of Animals and Stable Management," combat section; "Commercial Law," for the supply section. The officers of the Chemical Warfare Service will be required to be examined in "Care of Animals and Stable Management," and officers of the Coast Artillery Reserve will be required to qualify in the subjects of "Signal Communications of All Arms and Services" and "Defense Against Chemical Warfare."

Second Lieuts. Robert B. Curtiss, of 1440 Belmont street northwest, and Jesse T. Nichols, of 305 Horton street, Clarendon, Va., both assigned to the 306th Cavalry of Washington, have been promoted to the grade of first lieutenant. These officers will retain their assignment to the regiment.

Second Lieut. Carroll Wright, Cavalry Reserve, of 2854 Connnecticut avenue northwest, having been assigned to the Sixty-second Cavalry Division, has been assigned to the 306th Cavalry.

Second Lieut. Lester M. Callison, having been recently transferred from the Infantry to the Cavalry Reserves, is assigned to duty with the 306th Cavalry.

Costes Is Seeking New African Route

Practical Link Between North and Equatorial Africa Is Wanted.

Paris (U.P.).—Dieudonne Costes, who has just completed a flight of 22,000 miles between here and Equatorial Africa, declared that the purpose of his flight was to establish a practical route linking North Africa and Equatorial Africa over the desert. "The route chosen," said Costes, "is the Tunis, Bilma, Lake Tchad route, which clips 1.500 kilometers from the Reggan, Niamey, Lake Tchad route."

Costes declared he had collected valuable information on the trip and was convinced that the most important feature of the future air route over the desert was to link it with a permanently established system of beacons along the land route to Lake Tchad.

Costes is head of the mission charged with establishing this direct air route and of synchronizing the road route for automobiles, which will mark the modern caravan route.

Spanish Movie Prices Draw French Audience

Madrid (U.P.).—Thrifty French people, living near the Spanish border, are getting in the habit of crossing the frontier in order to enjoy their movie shows economically, according to the newspaper El Sol here.

Residents of Hendaye, it seems, are flocking nightly to the cinemas at Irun to such an extent that the program is made up nearly exclusively of French films. The main reason for this is the price. At Irun, and even in San Sebastian, they can see a good show for one peseta, which means one franc, while at Hendaye they must pay at least double and often as much as twenty francs.

DIRIGIPLANE MAKES DEBUT

Associated Press Photo.

A new type of airship, the dirigiplane, is being tested by its inventor, Dr. C. L. Snyder, of South Bend, Ind. The ship has neither wings nor tail and consists of what is known as a monofoil or body. Inside the body it is planned to install helium tanks. Three motors will supply the power. A motorless model of the invention is shown here.

National Guard Notes

All units of the District of Columbia National Guard participated in the Flag Day parade on Tuesday under command of Maj. Gen. Anton Stephan. Immediately following the parade Gen. Stephan reviewed the column of troops.

The President of the United States has accepted the resignation of First Lieut. John D. Powers, unassigned list. Lieut. Powers, prior to tendering his resignation, was on duty with the 121st Engineer Regiment. Second Lieut. Luther B. Hall, Company C, 121st Engineers, has been ordered to report to Col. John W. Oehmann, president officers' examining board, for examination for promotion to first lieutenant, Engineers, to fill the vacancy created by the resignation of Lieut. Powers.

First Lieut. John R. McIntyre, Dental Reserve Corps, will report to Maj. George J. Allen, Medical Corps, president examining board, for examination for appointment as first lieutenant, Dental Corps, District of Columbia National Guard.

Enlisted men of the National Guard Reserve have been transferred to the active National Guard and assigned as follows: Joseph F. Barrett, Company F, 121st Engineers; Ralph K. Meade, Company F, 121st Engineers; John F. McKenzie, jr., Twenty-ninth Military Police Company; Henry L. Von Ahn, Company B, 121st Engineers; Julian A. Walker, Battery B, 260th Coast Artillery; George O. Weber, headquarter detachment, special troops, Twenty-ninth Division; James M. Wimsatt, Battery B, 260th Coast Artillery.

Staff Sergt. Edwin W. Saunders, Company F, 121st Engineers, was honorably discharged on June 11, 1932, by reason of expiration of enlistment. Privates Charles R. Woods and Charles E. Brecht, Battery A, 260th Coast Artillery, will be honorably discharged on June 22 and July 8, 1932, respectively, for the same reason.

Upon his own request Corpl. Orville E. Wise, Company D, 121st Engineers, has been reduced to the grade of private. Private (first class) Alexander J. Sweeney, of the same company, has been promoted to the grade of corporal.

City Tax on Chain Stores.

St. Louis (U.P.).—A special city tax on chain stores here, graduated upward with the number of stores owned by a single company, is expected to produce more than $100,000 added revenue annually.

NAVY SHIP RETURNS WITH SURVEY PARTY

Hannibal Completes Soundings Off Venezuela and Near Panama Canal.

Upon the completion of eight months' survey work off the coasts of Venezuela and Panama the U. S. S. Hannibal, Commander C. C. Slayton, United States Navy, commanding, arrived at the Philadelphia Navy Yard yesterday. Data obtained from the surveys will be computed and forwarded to the Hydrographic Office, Navy Department, for the compilation of new charts of the region in which the Hannibal has been operating.

The localities surveyed included the Venezuelan side of the Gulf of Paria, an area of about 1,400 square miles, and the waters surrounding Cape Mala, in the Gulf of Panama, where experts surveyed and sounded an area of 300 square miles.

This work is a continuation of the task undertaken by the Navy Department of compiling charts of these regions which have not been charted before or where the charts now existing are so old and badly constructed as to be useless to the mariner. In some cases the Hannibal found great changes in the configuration of the coast line as well as in the depths of water since original surveys were made by the old Spanish ships from 50 to 100 years ago.

Important to Shippers.

The work in which the Hannibal has been engaged is important to American shipping interests. The development of large oil fields in Venezuela during recent years has greatly increased commercial shipments to and from that country. The oil is brought down the rivers in shallow-draft vessels to a convenient harbor or anchorage in the vicinity, where it is transferred to ocean-going tankers for shipment to the United States.

The Gulf of Paria, situated between the northeastern coast of Venezuela and the British Island of Trinidad, was well located to serve this purpose, but there were no recent or good charts of the gulf and its coast line, nor of the river that emptied into it. Therefore, at the request of the shipping companies and with the permission of the Venezuelan government obtained through the State Department, the Hydrographic Office undertook a complete survey of the Venezuelan side of the Gulf of Paria, which covers an area of about 1,400 square miles.

The eastern or Trinidad side of the Gulf of Paria had been accurately surveyed by the British Navy, H. M. S. Scorpion, as early as 1849. The survey of the western or Venezuelan side was partially accomplished in the winter of 1931, and the 655 square miles of soundings taken by the Hannibal from October, 1931, to the end of February, 1932, completed the field work of the survey. The charts to be developed from this survey will be issued as soon as possible after the information obtained is worked up in detail by the ship and by the Hydrographic Office in Washington.

Proceeded Through Canal.

The Hannibal proceeded through the Panama Canal to the waters surrounding Cape Mala, in the Gulf of Panama, where her force of experts surveyed and sounded an area of 300 square miles. Cape Mala lies about 100 miles south of the Pacific entrance to the Panama Canal, and all vessels approaching from the West Coast of the United States, the Hawaiian Islands or other points in the North Pacific Ocean must round this promontory in order to lay a direct course for the canal.

Numerous reports from both naval and merchant ships have been received in the Hydrographic Office showing that errors existed in the present charts which had been constructed from data taken from old foreign surveys and from data whose authenticity was in question. In order to insure the more complete safety of the great number of vessels which pass yearly through these waters, the Hydrographic Office made this survey in advance of others of which there is almost equally pressing need.

Rubber Lamp-Post Hailed Municipal Boon

Paris (U.P.).—An Indian rubber lamp post now has the laugh on careless traffic, for, when it is run into and knocked down, it bobs right up again, sways a few times staggeringly and then regains its former upright position. The French municipal council, tiring of setting up new lamp and traffic-signal posts, experimented in an India-rubber model. A crowd gathered when the first taxi driver collided with the ingenious post. Both the taxi and the post shivered slightly with the impact, and, when nothing more serious happened the driver himself began to shiver and wonder if he hadn't better consult a doctor. Instead, however, he examined the post, much to the merriment of the gathering audience near the Quai Javel, who claimed it a municipal success.

Gen. Pershing Writes His Second Book

Paris (U.P.).—The success of his first book, "My Experiences in the World War," which won him the Pulitzer Prize in 1932, has encouraged Gen. John J. Pershing to write a second book.

His second book will be Gen. Pershing's own life story, from his birth in Linn County, Mo., to the World War. He is working on the book here in between his trips to the battlefield cemeteries as chief of the American Battle Monuments Commission.

The volume will contain picturesque details of Indian battles in the last frontier days.

The book will be ready for publication early next year.

U. S. Corn Crop Worth 11 Times Gold Output

Chicago (U.P.).—The value of the corn crop of the United States annually is eleven times that of the yearly gold output of the world, according to Frank G. Coe. Discovered in the New World by Columbus and introduced into Europe, there seemingly is no connection between maize and the corn found in Egyptian tombs.

Even in the Indian days corn was grown on fields "18 miles in length," according to writings of Columbus. But in those days they did not foresee the 150 commercial uses that corn is now put to.

NEWS OF VETERANS' ACTIVITIES

AMERICAN LEGION.

Jacob Jones Post.

The U. S. S. Jacob Jones Post, No. 2, held its regular monthly meeting on June 13, Commander Mary J. Tatspaugh presided. A number of new members were initiated and welcomed to the post. Election of delegates and alternates to the department convention took place. The following nine delegates and nine alternates were elected: Delegates, Commander Mary J. Tatspaugh, chairman of the delegation; Mary Z. Welde, Kate K Briggs, Estelle Richardson, Charlotte Berry, Eloise Broaddus, Jane Breen, Lucille Allan and Elsie Pinney; alternates, Jane Cox, Elizabeth Gladmon, Helen Opitz, Edith Quinn, Lela Angleberger, Beulah Phoebus, Dorothy Brunken, Lola Browning and Genevieve Sparshott.

At this meeting the post voted to have milk sent to the bonus army camp in Anacostia for children and mothers who are there; also to purchase shoes for certain children who are in need of them. A report was made that the commander and two comrades of the post have already brought blankets, other covering and numerous articles of clothing to the camp and that various members of the post are collecting clothing and taking it to the camp to help reduce the suffering from exposure.

The post voted an appropriation to help send two children of an ill veteran to camp this summer; further appropriations were made to assist a needy family, and for the purchase of vases to be donated to Ward E of Mount Alto Hospital.

The post participated in the Flag Day parade on last Tuesday.

Quentin Roosevelt Post.

Quentin Roosevelt Post, No. 11, will meet at 8 o'clock tomorrow night at the Potomac Boat Club, with Commander William H. Grass presiding. The post will hold its fifth annual barbecue on next Saturday at the Raccar Canoe Club camp on the Virginia shore of the Potomac River, and plans for this affair will be laid before the members at the meeting Monday. Past Commander F. L. Fahy has been appointed chairman of the barbecue committee, with Past Commander James Phillips and Comrades Charlie Ailes, Louis Allwine, Hoch Bergh, John Brennan and John Finley assisting. The annual barbeque has become the gala affair of the year in the post's social activities, and many prominent legionnaires will be present this year to assist in the festivities.

The post has elected the following delegates and alternates to the forthcoming legion department convention: Commander William H. Grass, chairman of the delegation; First Vice Commander Charles Ailes, Second Vice Commander John T. Finley and Past Commander James A. Phillips as delegates, with Adjt. John Brennan, Finance Officer Paul J. Bergh, Comrade E. C. Warren and Past Commander F. L. Fahy as alternates. It is expected that the delegation will support the candidacy of Comrade Norman B. Landrau for department commander.

Sergeant Jasper Post.

The election of 24 delegates and alternates will be the principal business to be conducted at the next meeting of the Sergeant Jasper Post, No. 13, the American Legion, to be held at Odd Fellows Temple, 419 Seventh street northwest, on Tuesday evening. The delegates elected will represent the post at the local department convention to be held in this city during the week of July 25.

Lieut. Paul H. McMurray, senior vice commander of the post, delivered a Flag Day address at Eckington School, First street and Quincy place northeast, on Tuesday. Members who have been awarded the "purple heart" citation include George H. Smith and William E. Share. Commander Edward L. Marthill will preside at the meeting on Tuesday.

Vincent B. Costello Post.

The next meeting of Costello Post will be held Tuesday in the board room of the District Building. The membership officer reports 561 members paid to date. The Costello Post Drum Corps marched in the Flag Day parade Tuesday. It also participated in the Veterans of Foreign Wars parade and won a beautiful cup.

Vice Commander Grant represented the post at the special meeting of the department executive committee and voted "yes" on the motion to appropriate $1,000 to the "bonus expeditionary forces."

AMERICAN LEGION AUXILIARY.

The American Legion Auxiliary, Department of the District of Columbia, under the direction of Mrs. Egbert E. Corwin, chairman of radio, music and publicity, presented a Flag Day program over Station WOL last Sunday.

The program opened with introductory remarks by Mrs. Corwin, urging the more general display of the flag on June 14 of this year than ever before. Margaret Vaughan, Girl Scout, of Troop, No. 92, which is the officially recognized Girl Scout Troop of the American Legion Auxiliary of the District of Columbia, with Mrs. Marie Dyer, a member of the George E. Killeen Unit, as captain, gave the "Pledge of Allegiance to the Flag." Mrs. Cecelia O'Dea Krogmann, piano soloist, played "The Stars and Stripes Forever" and "All America." Miss Mary O'Donoghue, well-known soprano, sang "My Own United States," accompanied at the piano by Mrs. Krogmann, Mrs. Bertha A. Yoder Werthner, Americanism chairman for the department, gave a talk on the flag. The program was concluded with the singing of "The Star-Spangled Banner" by Mrs. Estelle Hunt Dean, a well-known radio artist. Mrs. Dean was accompanied at the piano by Miss Margaret Gauges.

This program is one of a series of programs that the American Legion Auxiliary, Department of the District of Columbia, has presented, under direction of the chairman of radio and music publicity, through the cooperation and generosity of Station WOL. Through these broadcasts the department has been able to pay special tribute publicly to some of those people and those days outstanding in American Legion Auxiliary activities.

VETERANS OF FOREIGN WARS.

At the thirteenth annual ncampment of District of Columbia Department, No. 1, Veterans of Foreign Wars of the United States, held in the East Gate Masonic Temple on June 8 to 10, the following officers were elected for the ensuing year:

Department commander, Oscar W. Hollingsworth; senior vice commander, H C. Davis; junior vice commander, Joseph B. Gardella; quartermaster, Walter P. Boehm; surgeon, Dr. Don S. Knowlton; judge advocate, Joseph McClosky, and chaplain, the Rev. V. O. Anderson. Maj. C. A. Brode was appointed chief of staff and Comrade Edward F. Clark was reappointed department adjutant by the incoming department commander.

The encampment adopted a resolution urging the establishment by the national organization of Veterans of Foreign Wars of a national committee to combat Communism. The resolution will be presented to the national encampment in August at Sacramento, Calif., and action by the national body requested.

Numerous changes in the department by-laws were made, foremost of which was the election of three trustees and the amendment allowing new posts which are installed between department encampments to have full representation in the council of administration.

The encampment recommended national citations for Comrade Brig. Gen. Pelham D. Glassford and Dr. Don S. Knowlton, department surgeon, for their unselfish work in affording relief to the Bonus Expeditionary Forces.

Past Department Commander Jennings was awarded the past commander's jewel for his efficient work as department commander during the fiscal year just ended.

Led by Department Commander O. W. Hollingsworth and his staff, the posts of the department made a very impressive showing in the Flag Day Parade on June 14. The Veterans of Foreign Wars float won considerable applause along the line of march. One hundred of the bonus marchers, representing V. F. W. Posts from Reading, Pa.; Port Huron, Mich.; Flint, Mich., and Pittsburgh, Pa., marched in the parade as guests of the department.

Advance Post.

Advance Post, No. 2194, met Tuesday evening after the Flag Day parade, Commander Borchardt presiding. Due to the lateness of the hour, the meeting was very short.

Comrade Silverberg, chairman of the excursion committee, urged every member to make a strong effort to dispose of tickets for the moonlight excursion to be held Wednesday. The V. F. W. Oversees Band will be our guests on this occasion, and a good time is assured.

The post gave Comrade Schnebelen, chairman of the poppy committee, a rising vote of thanks and appreciation for his work during the sale of poppies. The manner in which the drive was conducted and the success of our first sale was commendable. Comrade Cummings also received the thanks of the post for his aid.

Grant Post, No. 2364.

The Frederick Dent Grant Post, No. 2364 will have its regular meeting Wednesday, at 8 p. m., 615 Pennsylvania avenue. Due to the conversation and parade this meeting was postponed a week.

Front Line Post No. 1401.

At the regular meeting of Front Line Post held last Monday announcement was made by Post Commander H. F. Volkman, of the election of Comrade J. B. Gardella as department junior vice commander, and of Comrade Walter P. Boehm as department quartermaster. Both of these comrades were elected unanimously by the department encampment. It also was announced that Comrade C. A. Brode, of Federal Post, was appointed chief of staff, and Comrade Edward F. Clark reappointed as department adjutant.

The post took up a collection among the members present for the purchase of tobacco for the bonus expeditionary forces and the sum of $32 was raised. Front Line Post will request other posts of the department to do likewise. On June 14 Post Commander Volkman distributed over 250 packages of tobacco to six V. F. W. post comrades who were with the bonus expeditionary forces, together with 100 magazines and a large bundle of clothing. Comrade N. J. Volkman furnished Camp Camden with a phonograph and several records. Many other comrades of the post contributed clothing, tobacco and shoes to their less fortunate comrades with the B. E. F.

The post was honored to have the newly elected department commander with them at their meeting. Commander Hollingsworth outlined a tentative program for the ensuing year in which he stressed the need for cooperation from every post of the department during the coming year.

Comrade A. V. Cercell, chairman of the post relief committee, reported assistance given to many deserving comrades during the past two weeks.

Comrade J. B. Gardella, chairman of the On-to-Sacramento committee, reported that eight comrades of the post had already signified their intentions of attending the national encampment of the V. F. W. to be held in Sacramento, Calif., in August.

Past Department Commander G. J. Neuner in announcing that he expected to make a trip to Germany was wished a pleasant and healthful trip by the post.

Senior Vice Commander H. C. Davis; Junior Vice Commander J. B. Gardella; Department Quartermaster W. P. Boehm; Chief of Staff C. A. Brode; Department Relief Officer J. Allen Praether, and several visiting comrades from Camp Canada gave addresses under the good of the order.

Front Line Post had a large representation in the line of march during the Flag Day parade Tuesday, led by Post Commander H. F. Volkman.

Meeting Lists for Veterans

UNITED SPANISH WAR VETERANS.

CAMPS.

Friday—Gen. Nelson A. Miles, Pythian Temple.

Saturday—Department Encampment, Pythian Temple.

AUXILIARIES.

Monday—Miles Drum and Bugle Corps, 714 Eleventh street northwest; Admiral George Dewey Naval, Northeast Masonic Temple.

Friday—Gen. Nelson A. Miles, Pythian Temple.

Saturday—Department Encampment.

VETERANS OF FOREIGN WARS.

Potomac Post, No. 1085, meets at East Masonic Temple, at Eighth and F streets northeast, on Thursday, June 23, at 8:00 p. m.

Advance Post, No. 2194, meets at Metropolitan Hotel at Sixth and Pennsylvania avenue northwest, on Friday, June 24, 1932, at 8:00 p. m.

General Frederick Dent Grant meets at Metropolitan Hotel, at Sixth and Pennsylvania avenue northwest, on Wednesday, June 22, at 8:00 p. m.

Potomac Post Auxiliary Post, No 1085, meets at the Soldier, Sailors and Marine Club at Eleventh and L streets northwest, on Thursday, June 23, at 8:00 p. m.

DISABLED AMERICAN VETERANS.

The national convention of the Disabled American Veterans of the World War opens in San Diego, Calif., tomorrow and will continue through June 25.

National Commander E. Claude Babcock left early last week for San Diego to be present at the convention. A group of members from Federal Chapter and a number of friends of Commander Babcock from the Civil Service Commission, gathered at the Union Station to bid him farewell.

Department Commander Lee T. Turner attended the garden party held at the White House on the afternoon of June 15.

The next meeting of the executive committee of the D. A. V. will be held on Wednesday, July 13.

The next regular meeting of Federal Chapter will be held Tuesday at 7:30 p. m. in the Commercial National Bank Building, at Fourteenth and G streets. The election of a State department executive committeeman will be held at this meeting.

Ace Rasmussen Chapter and National Capital Chapter, D. A. V., will hold no further meetings during the summer months. The next regular meetings of the above chapters will take place early in September.

The excellent radio program broadcast on May 25, over radio Station WJSV, by Commander Lee T. Turner, of the Disabled American Veterans; Commander Samuel J. McWilliams, of the Spanish-American War Veterans; Commander Fred J. Fraser, of the American Legion, and Commander Charles B. Jennings, of the Veterans of Foreign Wars, will be printed in the Congressional Record. This occasion marked the first time that all four commanders of the service organizations appeared together on the same radio program.

At 2:00 p. m. tomorrow, at the exact time the national convention of the D. A. V. is scheduled to open in San Diego, Dr. Kline, regional medical officer of the Veterans Administration, representing the Disabled Veterans of the World War, will place a wreath on the Tomb of the Unknown Soldier in Arlington Cemetery. At this time also a wreath will be laid on the tomb of Past Commander William J. Murphy. Simultaneously with the above ceremonies, attaches of the American embassies in London, Paris, Brussels and Rome will place wreaths on the tombs of the unknown soldiers of England, France, Belgium and Italy.

A bill providing for the incorporation of the Disabled American Veterans of the World War has just been passed by Congress. This legislation marks the first incorporation of a veterans' organization since that of the American Legion in September, 1919.

SONS OF CONFEDERATE VETERANS.

The Sons of Confederate Veterans held their regular open meeting and the last meeting of the summer last Friday evening at the home, 1322 Vermont avenue northwest.

The program consisted of selections by little Miss Warner; violin selections by Master Arthur F. See; songs and dances by Master Murrell Holt, with Mrs. Ollie Bell accompanist, and Mrs. Fred P. Myers sang, with Miss Esther Spier accompanist. The program closed with an address by Mrs. Andrew Jackson Montague, wife of the former Governor of Virginia. Commander Swearingen presented to the women delegates the badges to be worn at the reunion in Richmond, Va., June 21 to 25.

The balance of the evening was devoted to dancing.

The program was under the direction of Fred P. Myers, division commander; W. F. Van Swearingen, commander; Benjamin Grady, secretary, and Edward S. Byrnes, treasurer.

The card party given last Wednesday evening was well attended, and prizes were given to the winners. The committee on arrangements was under the direction of Mrs. Carroll Schock, Mrs. W. F. Swearingen and Mrs. Benjamin Grady. A large number of delegates and alternates are going to Richmond this week. The float representing the Daughters of the Confederacy in the Flag Day parade last Tuesday evening was handsome. Gen. W. F. Wilkerson will head the veterans in Richmond, Commander W. F. Van Swearingen will head the Sons of Veterans and Mrs. Fred Lewis Volland is in charge of the Daughters.

A movement is under way to take trips by automobile to points of interest near Washington for the purpose of keeping up interest in the various organizations during the summer.

Commander W. F. Van Swearingen has appointed his official ladies for the reunion at Richmond, and the following are the appointees: Mrs. Welden Price, sponsor; Mrs. Benjamin Grady, matron of honor; Miss Bertie Tackett, chaperon, and Misses Ethel Berry, Synda Alexander and Laura Martin, maids of honor.

UNITED SPANISH WAR VETERANS.

The annual department encampment of the Department of the District of Columbia will be held on Saturday at Pythian Temple, the first session to be convened at 2:30 p. m. Department Commander Samuel J. McWilliams will preside and welcome the representatives of the various veteran organizations who have been invited to address the encampment, as well as from the District government. New officers for the coming year will be elected and reports from the outgoing officers be submitted covering activities for the past year.

The auxiliaries will likewise hold their annual encampment, Department President Janet Sikken presiding. The first session will be called promptly at 2 p. m., and it is desired that the officers and delegates report in advance of the opening hour.

The Presidents' Club will meet on Wednesday evening at the home of Mrs. Addie Kimmel, 619 A street southeast, who will be assisted in entertaining by Presidents Mary Lipscomb of Dewey Auxiliary and Renna Conklin, of Urell Auxiliary. Members of the club intending to be present should notify Mrs. Kimmel of their intentions to do so.

A council of administration meeting was held by the auxiliaries on Thursday at Pythian Temple, which is the final meeting to be held prior to the coming encampment. Important business pertaining to the department was disposed of and was well attended.

Miles Auxiliary.

The regular semimonthly meeting of the Gen. Nelson A. Miles Auxiliary was held on June 10 at Pythian Temple, President Esther Ehrhardt presiding. Among the visiting members were Past Department President Bertha R. Cook and Senior Vice Department President Catherine Huhn. Final arrangements were perfected for participation by the members in the Flag Day parade held June 14. President Esther Ehrhardt and Elizabeth Pierce were elected delegates to the national convention to be held in Milwaukee beginning August 21. Gertrude Stoll and Alice Luskey were named alternates. At the close of the meeting a Flag Day program was presented under the direction of Lenora Rosetta, chairman of the entertainment committee, after which refreshments were served by Chairman Alice Luskey and her committee. The comrades of Miles Camp attended the meeting in a body after the close of their meeting.

Gen. Malone Awarded Two Honorary Degrees

Maj. Gen. Paul B. Malone, commanding the Third Corps Area, has recently received two honorary degrees.

Following his address last week of the Pennsylvania Military College graduating class, Gen. Malone was awarded the degree of doctor of military science. At Chicago he was awarded the degree of doctor of laws by Loyola University.

Third Section	Pages
Real Estate	1-4
Finance	5-6
Classified Ads	7-8

The Washington Post.

Third Section	Pages
Real Estate	1-4
Markets	5-6
Classified Ads	7-8

WASHINGTON: SUNDAY, JUNE 19, 1932. R

POST MODEL HOME TO BE OPEN TODAY

Located at 9138 Thornhill Road in North Hills of Sligo Park Section.

Representative of the homes of the community it graces, The Washington Post model home opening today at 9138 Thornhill road, in North Hills of Sligo Park, will be admired by hundreds as a brilliant example of quality construction and economic maintenance. Built by the North Washington Realty Co., developers of North Hills of Sligo Park, it is furnished by the Hecht Co. and presented by J. Wesley Buchanan, Inc., agent for this highly restricted development.

The home is of colonial type, center entrance plan and all brick construction with slate roof. The guttering and downspouts are of copper. Structurally the house is splendidly and sturdily built with an idea of producing an artistically designed home built as finely as high-priced mansions, which affords an economy of maintenance in a highly restricted residential community.

The house was placed on the lot with special reference to sunlight in rooms, shade on the porch, general appearance upon completion, with regard to lawn, terraces, &c., and location of garage. In fact, the house was especially designed and located with the idea of making it as livable and attractive as possible.

House Properly Located.

The lot was surveyed before the house was started so that it is actually placed where it should be on the home site and not located by guesswork.

A drain tile was put around the outside of the footings of the house and covered with 1 foot of gravel. This drain tile is led off to some point where it can empty any water that may have come into it. This, with the parging of all foundation walls and then coating them with liquid water-proofing, put on with a spraying process under 70-pound pressure, affords absolute insurance against damp cellars.

The masonry walls are "backed up," that is, faced on the inside, with hollow building block. This provides a dead air or insulating space and the inside walls of the entire house are waterproofed.

The rough lumber used was almost exclusively fir, which, it is said, does not shrink as much as Virginia pine. This reduces to a minimum the possibility of cracking of plaster and settling of the floors.

All mill work, trim, doors, cabinets, windows and other items are of the best stock obtainable. The plumbing was done by licensed mechanics and the plumbing fixtures were provided by the Standard Sanitary Manufacturing Co. and are first quality.

Electric Work Meets Standards.

All electric work was done in accordance with the fire underwriters' code, the material used being made by the General Electric Co. A radio outlet is placed in a convenient location in the living room.

The heating system is the very finest hot water system obtainable with an insulated boiler covered with an enamel jacket. It was installed under rigid specifications to provide an absolutely satisfactory heating system at an economy of maintenance. The hardware was manufactured by Corbin.

The flooring is double on each floor. It is a heavy oak floor, not thin oak, with builders' paper between the subfloor and the finished floor. This deadens the sound on the second floor and helps to keep dust and cold air from coming up from the cellar.

How can one furnish a home in good taste and quality, yet keep expenditures within the budget of moderate incomes? The Hecht Co. solved this perplexing problem when equipping The Washington Post model home. This charming colonial dwelling has been entirely furnished with furniture and home furnishings from the store's own stocks, at surprisingly low cost.

Since the home is colonial in feeling, furniture in keeping with the grace and charm of colonial days has been used almost throughout.

The Hecht Co.'s interior decorators chose for the living room separate pieces after the Georgian period, Queen Anne sofa and occasional

Continued on Page 4, Column 5.

POST MODEL HOME ON THORNHILL ROAD OPEN FOR INSPECTION TODAY

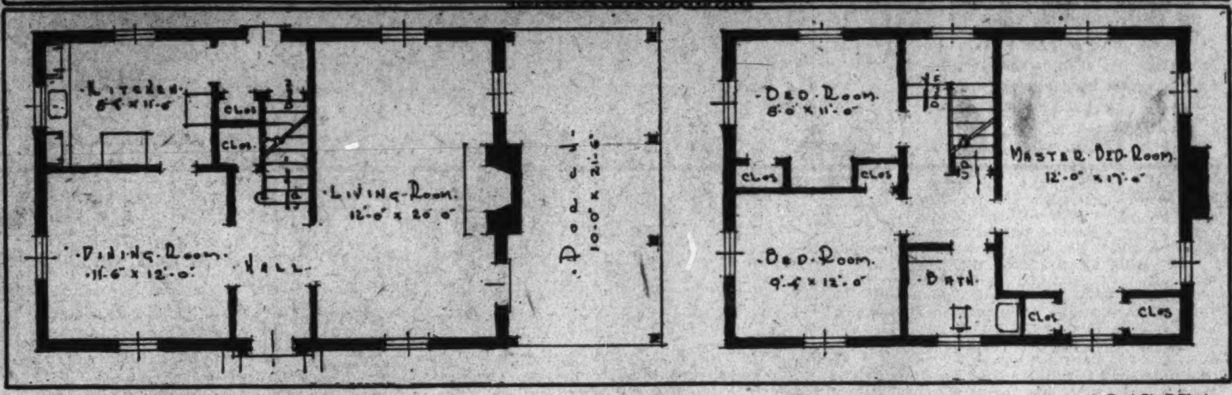

Post Staff Photo.

The new Washington Post model home opening today at 9138 Thornhill road in North Hills of Sligo Park. Built by the North Washington Realty Co. developers of North Hills, of Sligo Park, it is furnished by The Hecht Co. and presented by J. Wesley Buchanan, Inc., agent for this highly restricted development. Below are shown the first and second floor plans.

REAL ESTATE HELD DEPRESSION REMEDY

Building Activity Seen as Factor That Will Mark Business Upturn.

By EDSON W. BRIGGS.

Unquestionably the most calamitous phase of the economic earthquake that shattered our dreams of prosperity is the tidal wave of fear and gloom which engulfed us. It has destroyed, for the time being, our confidence in ourselves and in each other. This deplorable condition, accompanied by an almost universal breaking down of morale, loss of initiative and mental inertia, is undoubtedly the major factor serving to prolong the depression.

It is inconceivable, in the light of past history, that America will long remain impotent—that she will now run up the white flag. We as a nation have always fought harder in adversity, have always been victorious over the enemy. The present enemy against which we must now marshal every resource, both tangible and intangible, is all the more dangerous and insidious because of its invisibility to the masses. Until there is a general revival of that spirit of faith and courage which has heretofore characterized our Nation, no material change can be expected in the present economic chaos.

Unsound Standard of Value.

During the period of false prosperity we wandered far from the principles of sound business. We built up false theories and unsound standards of values. We must revert to first principles—those proven laws of action on which our unparalleled growth as a Nation was founded. We must remember that success exacts an equivalent in hard work and mental effort—that all values are finally measured by the yardstick of supply and demand.

No one doubts but that the depression will end. The uncertainty is when and how. The cure is, after all, an individual problem. Our Government can help and is exerting every effort to restore sound prosperity. Our financial and business leaders can assist and they likewise are doing all that is humanly possible. The disastrous effects of the depression, however, have spread like a prairie fire and everyone now must cooperate to extinguish the flames.

Normal Circulation of Money.

The wheels of industry cannot properly turn without the normal circulation of money, which is the lifeblood of trade. Money will not return to its normal channels until confidence is restored. Confidence will not be restored until the people who have money to invest feel assured they can put it to work with safety and certainty of fair return.

It is obvious that any substantial upward turn must be first in a basic industry. The condition of related or dependent industries can not improve until this occurs. Time alone

Continued on Page 2, Column 5.

SLIGO PARK HILLS OFFERS NEW HOMES

Final Opportunity This Week to See Unusual Home on Wessex Road.

Sligo Park Hills, residential operation of the North Washington Realty Co., represents a steady, well-studied plan of development conceived long in advance and progressing according to exact schedule. It manifests sturdy, steady, well-founded progress.

It is truly a community development, in which against an ideal natural background of rolling hills and heavily wooded valleys, each house is individually designed and built in accordance with high standards of construction, preserving the harmonious appearance of the whole, a harmonious grouping of individual homes.

Another of a series of interesting houses being exhibited by the North Washington Realty Co. this summer has been completed at 5 Wessex road, in the rapidly growing Sligo Park Hills section, and is open to the public, which will have a final opportunity this week to inspect this unusual home.

Following the English type of architecture, this six-room, two-bath brick residence, with story and a half living room, is situated on a large site which commands a splendid vista over the entire community and presents many points of unique charm. The entire exterior of the house, with exception of rough hewn oak timbers forming the porch and the clapboard treatment at the peal of the roof, has been painted white and presents an unusual contrast against the light green slate roof line and the green of the foliage.

In the vaulted ceiling, story-and-a-half living bedroom directly off the entrance hall the visitor will find a pleasant surprise. A massive stone fireplace, flanked at each side by Gothic arches housing built-in bookcases, is the feature of this spacious room. This room is lighted by a central wrought-iron chandelier and wall lights, all of which are in direct keeping with casement windows and general atmosphere of the house.

An immense living porch is located off the living room at the rear of the house. Its balustrade and supports are of rough hewn solid oak timbers, while a concrete flooring will give it a cool and refreshing feeling during the summer months. Access to this

Continued on Page 3, Column 1.

NEW "Air-Conditioned" Colonial Home

Just One Square East of Chevy Chase Circle

VISIT and study this remarkable "ultra-modern" home, where the condition and temperature of the air are automatically controlled for comfort and health Winter and Summer. Admire its exclusive and convenient location, its excellent design and construction, the richness and quality of its finish—and the many "extra features" that give it such a real home-like atmosphere. For those who appreciate the best, such an inspection will be a real education in modern residential progress! Four bed rooms, two baths and main-floor lavatory, porches upstairs and down, rear garden with pool, 2-car garage.

3617 Patterson St.

Priced at $16,500

Terms Arranged

ERECTED BY PAUL T. STONE

J. WESLEY BUCHANAN
REALTOR

°127 Eye St. Metro. 1144

Reasons Why

you should live in

The Colonial Village

OF ROCK CREEK PARK ESTATES

A community dedicated entirely to the reproduction of historic Colonial homes and others true in character to the period of the Thirteen Colonies.

LOCATION
On Beach Drive through Rock Creek Park.

PROPERTY
35 acres gently rolling, high, beautifully wooded ground encompassed by Rock Creek Park, where your children can breathe pure air and play in park without fear of traffic.

ACCESSIBILITY
Fifteen minutes' drive along Beach Drive or 16th Street to heart of city.
Five minutes' drive over new park driveway along creek to Chevy Chase or Columbia Country Club.

COST OF SITES
In order to encourage home building at this time prices have been placed near a pre-war level.

BUILDING PLAN
Our architect will design your home to meet your individual requirements. If desired we will build for the first few purchasers at actual construction cost.

Now is the time to build, as construction costs are lower than for years and the best skilled labor is obtainable.

Edson W. Briggs Company
Owners
1817 PLYMOUTH ST. N.W.
Telephone Geo. 4904 *Information on Request*

THREE BEAUTIFUL HOMES AT UNUSUALLY LOW PRICES

$17,500—1439 Juniper St.—In 16th St. Heights
A new home of extraordinary beauty. A revelation in fine construction at a low cost. Less than ½ block east of 16th St. extended. All brick, 4 BEDROOMS, 2 BATHS, center hall, BIG CLUBROOM, large attic, 2-car garage. You must see to appreciate its value.

$18,750—1628 29th St.—In Old Georgetown
Over $10,000 has recently been spent in remodeling this fine old detached Georgian brick home. Just north of Que St., facing and adjoining beautiful estates and surrounded by century-old trees. 5 BEDROOMS; 3 BATHS, clubroom, center hall, 3 fireplaces, OIL BURNER, lovely gardens, side, front and rear. A marvelous buy for those who appreciate the beauty of things of the past.

$31,000—3215 Cathedral Ave.—In Mass. Ave. Park.
A center hall colonial brick residence of unusual distinction in this exclusive section. On wooded lot 190 ft. deep. Eleven rooms, 3 BATHS. Extra lavatory and library on first floor. Clubroom with fireplace. Double rear porches, 6 LOVELY BEDROOMS. ELECTRIC REFRIGERATION, OIL HEAT. From Massachusetts Ave. out 34th St. to Cathedral Ave., east to house.

OPEN ALL DAY SUNDAY

1417 K St. BOSS & PHELPS Nat'l 9300
Members Washington Real Estate Board.

WHY PAY MORE WHEN FOXALL OFFERS

1. Unexcelled Environment
2. Convenient Location
3. Beautiful Architecture
4. Permanent Construction
5. Practical Planning
6. Super-Equipment
7. Heat Insulation
8. Outstanding Value

● Visit our model home, decorated and furnished by Woodward & Lothrop, and be convinced. These homes contain from 6 rooms and 1 bath to 8 rooms and 3 baths, maid's room and built-in garage . . . remarkably low prices at $11,350 to $14,950, and monthly payments less than rental value.

● To reach Foxall, detour (Reservoir Road being widened) via M Street and Conduit Road to 44th Street, then two blocks north to 4422 Volta Place.

WAVERLY TAYLOR Inc.
1522 K Street . Nat'l 1040

The Washington Post
• MODEL HOME •
in
BEECHWOOD
16 Acres of Rolling Woodland In Chevy Chase, Md.
6318 BEECHWOOD DRIVE
Furnished by
Woodward & Lothrop
Open Sunday and Daily Until 9 P. M.
To reach: Drive out Conn. Ave. to Thornapple St., left two squares to Beechwood Drive and left again to house.
G. F. Mikkelson & Son
Office, 200 W. Thornapple St., Chevy Chase, Md.
Wisconsin 4255-2323

Langhorne COMMUNITY

Financed with a fifteen-year Metropolitan Life Ins. Co. loan, assuring maximum economy and protection to the home buyer.

A Select Residential Development Close to Downtown Washington—

A better class home incorporating every feature that modern, comfortable living demands—for the family of moderate means. Large living room with fireplace; 2 bedrooms; tiled bath with shower and built-in fixtures; latest type gas range; tiled kitchen sink; copper screens; electric refrigeration; hardwood floors throughout; large floored attic. Garage. Close to bus, stores, schools and churches.

310 Hamilton Avenue
Clarendon, Va.

OPEN FOR INSPECTION

Drive over Key Bridge—out Wilson Boulevard to Clarendon, turn south on Hamilton Avenue one block.

WEAVER BROS INC. REALTORS
Exclusive Agents
Washington Bldg. DIstrict 9486

Sligo Park Hills

MODERN Electric Home

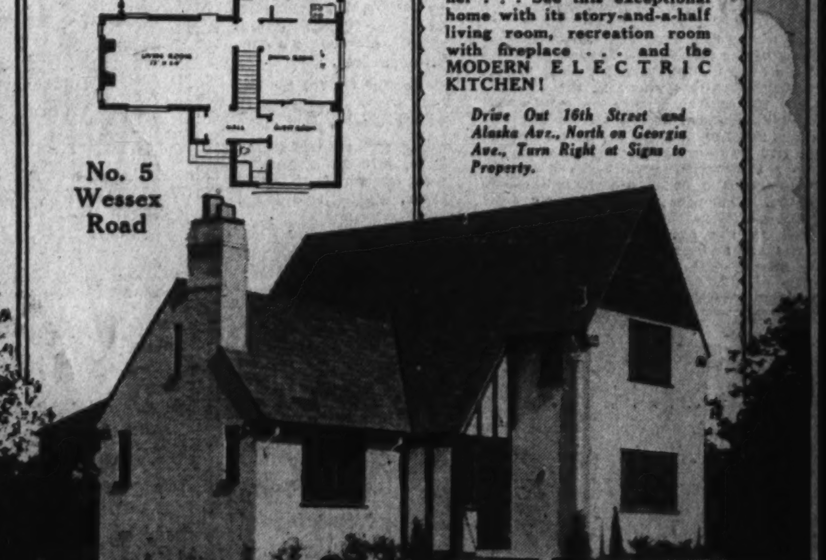

No. 5 Wessex Road

LASTING VALUE

assured by the most permanent type of construction and a location with every living advantage!

ENGLISH STUDIO home of 6 rooms and 2 baths, commanding the entrance to Greater Washington's most progressive, restricted community. Extensive grounds fronting on two streets. Close to beautiful Sligo Valley Park . . . Convenient to schools, stores, country clubs, etc. 20 minutes from downtown over 4 major D. C. arterial highways. Bus service via 16th Street at corner . . . See this exceptional home with its story-and-a-half living room, recreation room with fireplace . . . and the MODERN ELECTRIC KITCHEN!

Drive Out 16th Street and Alaska Ave., North on Georgia Ave., Turn Right at Signs to Property.

BUILDERS AND DEVELOPERS.
NORTH WASHINGTON Realty Company Inc.

NEW HILLBROOK LANE HOUSE HAS CHARM

Yankee Atmosphere Found in W. C. & A. N. Miller's All-Electric Residence.

The simplicity and homelike charm of the dwellings erected in the Massachusetts and Connecticut areas of New England are the elements distinguishable in the compact yet roomy "all electric" residence at 4915 Hillbrook lane, Spring Valley, the attractive suburban community of W. C. & A. N. Miller. This house was designed and built by W. C. & A. N. Miller and is furnished by Charles Gallery, Inc., 1029 Connecticut avenue. The home will be on exhibit daily for the next month from 10 a. m. to 9 p. m.

No one room in an entire house is as important to the home as the kitchen. An inefficient, poorly arranged or poorly equipped kitchen upsets the entire routine of living. But when the kitchen is really well-arranged and well-equipped the work of preparing meals is simpler, servants are easier to keep, and because they are happier in their work it is a joy to live at home.

A really efficient kitchen can not be built by purchasing unrelated items of equipment and simply putting them in place in the home. Ease of working can only be found by carefully studying all of the latest developments in home devices, by selecting the best suited, and then carefully planning for their use.

The rapid growth of the electrical industry combined with the steadily decreasing cost of electric current have also done their part in influencing modern design. New and improved electrical devices have been developed in the last few years that are so far ahead of older methods as to make all the former equipment practically obsolete. Just as a 1932 automobile makes one wonder how in the world they ever rode in the 1915 model—so the new and up-to-date electrical kitchen developments are bringing new standards into the home.

Special Kitchen Arrangement.

When W. C. & A. N. Miller began designing this last group of homes, which includes this home, they commenced an intensive study of kitchen equipment and kitchen arrangement. They found, for example, that the electric refrigerator at the new rates for electric current here in Washington operated for about $1 per month and that it was an accepted piece of equipment. They found also from a study made in various homes by a leading manufacturer that the proper place for the refrigerator was near an entrance door. Consequently in the new model home the refrigerator will be found right near the entrance door so that the food may be placed in it immediately without additional handling.

In the preparation of food, W. C. & A. N. Miller found that recent developments in electric ranges had made the electric range as satisfactory for cooking as the electric light itself. First of all, the newer types of electric range, and particularly those with the newly developed calrod elements, are faster in their cooking operation than flame-type stoves. Because of their design all of the heat goes directly into the cooking utensil and not into the kitchen. For this reason, therefore, kitchens remain cool, there are no fumes or smoke to soil decorations, and best of all, the accurate control of heat thus gained permits foods to be cooked in their own juices, making them actually more healthful. The clever way in which these ranges have been equipped with automatic temperature controls and clock attachments to provide for automatic operation is worth a trip to a Miller home. And, best of all, the Millers found that this new advanced equipment actually costs less to operate than old types.

Of course, there were a number of other things that attracted the Miller brothers. The electric clock certainly should go in every kitchen, they said, and then to take out any vapors that may accumulate or steam from hot water, a ventilating fan is provided. Even in the ventilating fan science has stepped in with a better type of blade that exhausts more air and yet operates with less noise and at less expense. Again, in the case of heating water, the new electrical water heaters that do away with all flame vents &c., supersede other types of equipment. So it is natural that Miller brothers have provided one of the latest types of electrical water heaters in these new homes.

Not content with the selection of these various items of equipment, each the best for its particular purpose, they have given great study to the proper arrangement of all this equipment. They have taken advantage of the scientific studies that have been made by the world's largest electrical manufacturers and have adopted the ideas that they felt would best typify the home construction that is so truly represented by this model home, and they have accordingly incorporated in this new development a general electric kitchen.

The simple mass of the main block of this home is given interest by the contrast in the white-painted brickwork of the first story and the broad siding of the second. The shadow line of the overhang of the upper story is another effective element in the design. The entrance, with its crisply detailed members stands out in excellent relief against the simple front. The low frame wing with its graceful arches silhouetted against the deep shadow of the porch completes the picture. This wing, while suggestive of the additions that were gradually added to the early homes, is primarily constructed for that present-day feature—the garage.

The plan is typically colonial, the entrance door opening into a center hall with a glazed door at the opposite and giving that pleasant vista into the garden beyond. The living and dining rooms flank this hall in the usual manner.

The living room is cheerfully lighted by well-balanced windows. The mantel with its delicate ornamental members and facing of yellow marble, gives the distinctive touch required for the focal point in the principal room of the house. Of the two doors at either side of the fireplace, one leads to the porch and the other to a library or den. This room is given a restful atmosphere by walls simply paneled in knotty pine. The built-in bookshelves relieve the walls with their shadows and scroll-sawn arches. The red brick corner fireplace framed in with a bold bolection mould adds the finishing touch of informality.

The simple outline of the dining room is made attractive by treating the walls with a low plain dado surmounted by a landscape design painted in oil colors on the plaster.

The pantry and kitchen are exceptionally large for a house of this size and are carefully planned for both a practical and artistic standpoint. The always useful dresser space is provided in abundance.

A lavatory is placed on the first floor at the garden end of the hall back of the stairs.

A well lighted stairway with an interesting curved landing and window seat, carries one to the second floor where we find four roomy bedrooms, and a fifth room placed over the low wing, which adapts itself nicely as a child's playroom. The principal bath is placed between the two large bedrooms at the front of the house. The second bath is provided with a shower and is entered from the hall, a very practical feature.

Closets Are Cedar Lined.

An open stairway continues to the third floor, or attic, where are located two more bedrooms and a bath, as well as a commodious cedar-lined storage closet.

The basement, in addition to the usual utilitarian equipment, has a pine panelled recreation room. From the basement we enter the two-car garage placed below the library wing.

In keeping with the note of convenience, which has dominated the planning and construction of this home, special attention has been given to the installation of adequate telephone equipment. Conduits for the telephone wires were placed in the walls at the time the house was built, insuring concealed wiring.

Portable hand telephones have been provided in colors to harmonize with the decorations and connections may be made with the portable sets in the library, dining room, master bedroom and guest room. A main station is located in the butler's pantry where incoming calls are received. These calls may be answered in the usual way at any of the locations above mentioned.

NEW HOME INTRODUCED IN LANGHORNE COMMUNITY

Post Staff Photo.

First of a residential project eventually including 25 homes known as Langhorne community in Clarendon, Arlington County, Va., and for which Weaver Bros., Inc., are exclusive sales agents.

HOME IN MEADOWBROOK

Post Staff Photo.

No. 7200 Chatham road, in Meadowbrook, in Chevy Chase, Md., near Columbia Country Club, one of a group of five homes offered at greatly reduced prices by J. Wesley Buchanan, Inc.

REAL ESTATE ACTIVITY HELD REAL CURE FOR DEPRESSION

Continued from Page 1.

will probably show that the first real forward movement took place in real estate activity—real estate as applied to home building, land purchase and mortgage investment.

That phase of the real estate business represented in building construction is by far the largest single industry in the United States. It is the largest employer of skilled and unskilled labor. It utilizes the greatest quantities and varieties of natural resources. Building activity is far-reaching in effect. Its ramifications are endless. Almost every manufactured article is consumed by, or in some way related to, the home.

Real Estate Development Constructive.

Real estate development is constructive, adding value, not subtracting it. "Real estate is the basis of all wealth." It is "the one investment to be preferred above all others." It has weathered the storm with less impairment of values. Unlike most forms of investment, well-selected real estate is not dependent upon the management of an individual or group of individuals for its development and enhancement in values. It is guaranteed by the growth of our Nation; its cities, rural districts and farming communities. When the realization of these facts is brought home to the minds of the people, there will be a constantly increasing activity in real estate which will speed up the wheels of industry and banish the depression. Once again real estate will be restored to its proper place as the one commodity that endures—the one investment wherein appreciation has created more value than from all other sources combined. Other forms of investments spring up, thrive for a while and then, largely through obsolescence due to rapid changes and inventions, perish.

Nothing can erase the need for, or the use of, land. The increase in the value of land is inevitable.

Adequate housing will make for better citizens. It will cure the depression.

• 4500 16th St. •

You are invited to inspect this beautiful home today from 11 to 7:30.

This is one of the outstanding homes on the street, and can be bought at a ridiculously low price. Will trade for a smaller home.

CHILDRESS

Woodward Building District 7395

• MEADOWBROOK •

In Chevy Chase, Md.

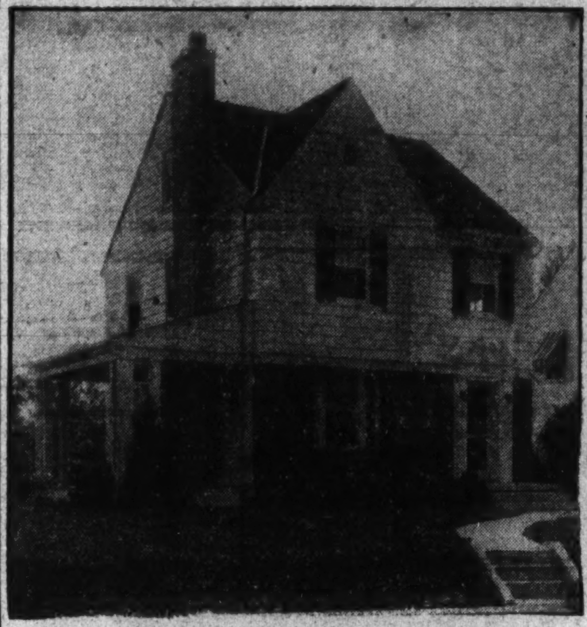

7200 CHATHAM ROAD

$10,950

Price Drastically Reduced

Drive out Conn. Ave. to Columbia Country Club, thence two blocks west to Chatham Road.

Large Corner Lot

J. WESLEY BUCHANAN

Realtor

1427 Eye St. N.W. MEt. 1144

One of Washington's Most Beautiful Apartment Buildings

SEDGWICK GARDENS

Connecticut Avenue at Sedgwick Street

. . . yet rentals are surprisingly reasonable.

One room and bath to five rooms and two baths.

$57.50 to $135.00

Secretarial Service

Garage

Resident Manager

WEAVER BROS REALTORS

Agents

Washington Building DIstrict 9486

FIRST SHOWING

New Cooley-Built • All Brick Homes

Overlooking Fort Slocum Park

Inspect 110 MADISON ST. N.W.

Drive out today to see THE value of the year.

Features include 2 baths, Westinghouse refrigeration, Oxford cabinets, heated recreation room, copper screens, built-in garages with overhead doors . . . homes truly ultra modern in every detail—and truly remarkable values.

7 Rooms—2 Baths • 8 Rooms—2 Baths

$9,350 up

Drive out 16th St., 13th St. or Ga. Ave. to Madison, thence east to houses, or take 14th St. car marked Takoma or Sheridan St. Exhibit home open every day until 9 p. m.

Tower Bldg. Cooley Bros. "Builders of Better Homes" Nat'l 9240

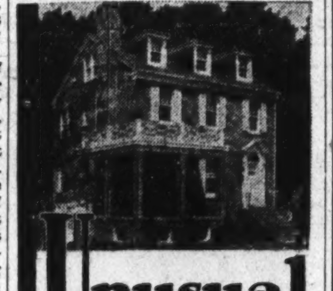

Unusual bargain in Chevy Chase D.C.

Built and Certified by Shapiro

Telephone NA. 8949

6 Bedrooms. 5 other main rooms, including step-down living room, Paneled Ballroom and Electric Kitchen.

3 Baths, 2 Lavatories, 2-Car Built-in Garage, service room, laundry, etc.

Beautiful lot 50 by 137 feet in best section of Chevy Chase, D. C.

Come today: Out Conn. Ave., left on Nebraska, left on 32nd to 6116 32nd. Priced to sell at:

$14,950

WASHINGTON BUILDING

Opposite United States Treasury

OFFICE SPACE

Partitioned and Finished to Meet Your Requirements.

THE "World Corner" offers unsurpassed advantages of location to firms or individuals that transact business with the Government or whose interests require close contact with financial circles. It is no less strategically accessible to the heart of the Capital's business life.

The Washington Building, combining its natural advantages of location with its unusual facilities and standards of service for which it is distinguished, is not, however, higher than any of Washington's better class buildings in rentals.

Your inspection of the desirable space available is invited.

WEAVER BROS INC. REALTORS

Mortgage Loan Correspondent Metropolitan Life Insurance Company

AGENTS

Washington Building DIstrict 9486

5445 30th St. N.W.

Just North of Military Road

A new home of 6 rooms and 2 baths, with finished attic, 2 covered porches and garage.

$11,450

Open Daily

WM. H. SAUNDERS CO., INC.

1519 K St. N.W. Dist. 1015

WATER FRONT PROPERTY

AT

Arundel-on-the-Bay

A Refined Residential Community

120 Feet Front on the

CHESAPEAKE BAY

A Seven-Room Bungalow, Furnished; Including a Small Launch.

PRICE: $5,000

Thomas J. Fisher & Co., Inc.

738 15th St. N.W. Dist. 6830.

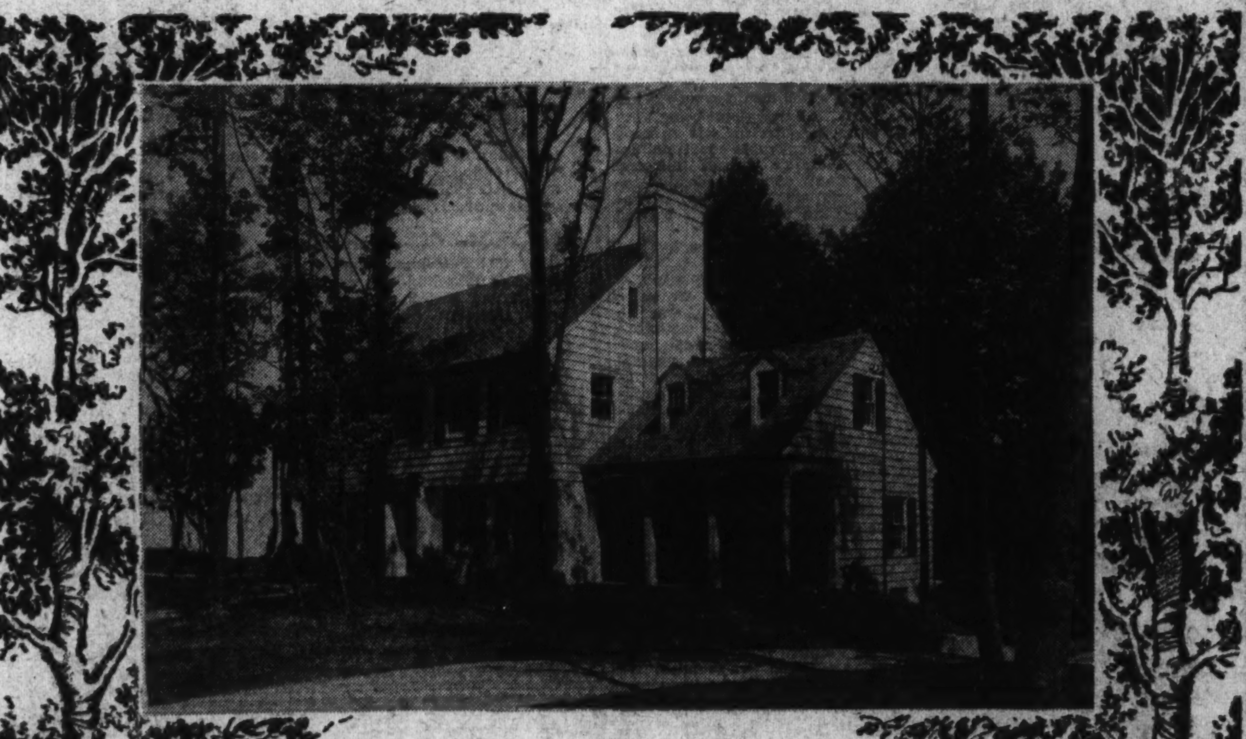

4915 Hillbrook Lane

SPRING VALLEY

Washington's Distinctive Residential Community

SILVER STAR HOME

Now Open to the Public as a Demonstration of the Higher Art in Home Building and Interior Decorating

Designed and Built W. C. & A. N. Miller

Interior Decorations Charles Gallery, Inc.

GENERAL ELECTRIC KITCHEN

Fully Equipped with the Most Modern Electric Appliances Through the Co-operation of the

National Electrical Supply Company

and

The Potomac Electric Power Company

Available for Inspection Daily—10 A. M.—9 P. M. Beginning Today

W. C. and A. N. Miller

Developers

1119 Seventeenth DEcatur 0610

DR. PAUL KAUFMAN GIVEN SHORE SITE

His Letter Wins Bay Lot in the Contest of Long Beach Co.

Dr. Paul Kaufman, of the Cosmos Club, receives a building site at Long Beach, on Chesapeake Bay, as a result of his letter being selected as the winner in the Long Beach essay contest, according to announcement last week by the Long Beach Co. Under the terms of the cont , a building site, 50 by 100 feet, is awarded, free and clear, to the visitor to Long Beach submitting the best letter of 100 words telling why he liked Long Beach. Dr. Kaufman's letter, selected from a large group of excellent letters, was as follows:

"Why do I like Long Beach? It's the very spot I've sought for years while my family has suffered through Washington summers. Here are unequaled advantages:

"1. Nearness to the city. Only two hours' drive over fine, hard roads.

"2. Beautifully wooded slopes rising from smooth, fine, sand beach.

"3. Clean, safe bathing for young and old.

"4. Bountiful fish close to the shore.

"5. Sound restricted development plan.

"6. The high class of people building cottages this summer.

"7. Low price of lots, unrivaled in similar locations.

"Come and see, and you'll agree."

Honorable mention goes to William H. Schutt, Thomas Mitchell, Mrs. Dorothy D. Stuart, Margaret Sundall, Mrs. James M. Taylor, Louise Tillotson, Charles S. Fries and Mrs. Vernon L. Parker.

SCENE FROM SHAPIRO PROJECT

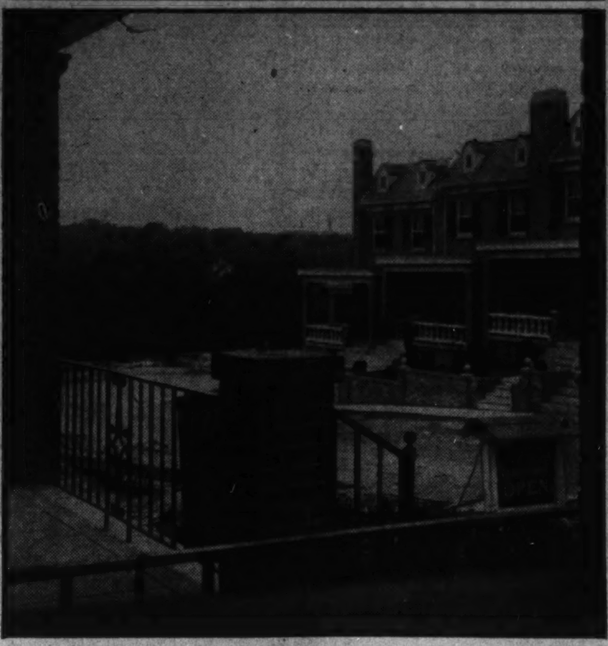

Post Staff Photo.

View of Rock Creek Park from Harvard Terrace, the new Shapiro development.

SLIGO PARK HILLS OFFERS NEW HOMES

Continued from Page 1.

retreat is through a French door, opening off the living room.

At right of the front entrance, near stairs leading to the second floor, is a small guest room, complete with closet space, and private bathroom with shower.

Both dining room and kitchen are entered from a rear hall directly off the living room. The dining room is of the usual size and, like the living room, has sand-finished walls. An electric range, refrigerator, outlet fan and other electrical conveniences give the kitchen, with its built-in cupboards, the much-desired "modern" effect.

Colored Tile Bath.

Two bedchambers on the second floor and the colored tile bath have been finished and decorated with taste unusual in a home of this price. Each room contains two exceptionally large closets and the window arrangement in both affords cross ventilation.

A full-size basement reveals a play room or recreational center of unusual dimensions. A fireplace gives it atmosphere. Several large storage rooms have been provided in other parts of the basement in addition to a large space devoted to wash trays and accessories. The basement may be entered either by a door from the built-in garage under the rear porch or a special entrance at the opposite side of the house.

More additional houses are under construction by the North Washington Real Estate Co. in its Sligo Park Hills development and to the Washingtonian who has not visited this section in the last six or eight months this new community will be a pleasing surprise.

SUN PORCH FEATURE IN MODEL RESIDENCE

Windows Gay With Cretonnes Furnished by Woodward & Lothrop.

Opening out of the living room of the recent Washington Post model home at 6318 Beechwood drive, in Beechwood, Chevy Chase, Md., development of G. F. Mikkleson & Son, its builders, is the sun porch. The sun porch in this inviting dwelling furnished by Woodward & Lothrop is all its name implies, for its many windows assure sunshine and light. The windows are exceedingly gay in their bright-colored warp print cretonne in sunshiny orange and yellow colors relieved by cool greens. There is a valance which goes across each group of windows, so that each group is treated as a unit.

The oval rush rug is natural colored. The Chinese peel furniture is most appropriate for a sun room. It is striking looking, for its natural color is relieved by black, woven into designs. One chair is particularly devastating, for its extension transforms the chair into a chaise lounge, and there is nothing more luxuriously lazy. Fat pillows, gay pottery lamps, colorful little tables, make this spot unusually pleasant. In a room of this sort the colors may be as riotous as we like and vie with the sun in brilliancy.

Across the hall from the living room is a dining room of pleasing proportions. The wall is papered in a golden tone with rather small indistinct scenic designs. With a wallpaper of this sort it is more harmonious to keep the draperies the same tone as the walls. A lovely soft gold damask hangs at the windows. The same marquisette is used as the glass curtain. In fact this curtain material is used throughout the entire house, so that it presents a uniform exterior. Portieres of the gold damask hang at the doors.

An Oriental rug of excellent design is on the floor. This rather formal room is most appropriate for the Georgian dining room suite of mahogany. The furniture is truly a delight to look upon. The chairs are sturdily constructed, yet have the Hepplewhite delicacy in their design; the shield backs are exquisitely carved. The table is of Duncan Phyfe inspiration; the top beautifully grained. As a foil for showing this lovely table, a mirror plateau, a crystal bowl and four crystal candlesticks with sparkling prisms comprise the centerpieces.

The China closet is finely made, of period design, with the graceful broken pediment top. Besides being so beautifully proportioned it is of sufficient size to be really useful for China and linens. China must be subject to the same laws of selection as other articles of furnishings. The China chosen as appropriate for this room is a delightful Dresden design with the usual delicate yet gay flowered decoration. The suggested service plates are green and gold bordered and not too heavy for the Dresden design. The glassware, of course, is crystal.

The buffet is really more than a buffet; it is a beautiful period piece. The furniture of the dining room makes one realize that there is something about well-designed furniture that one never grows tired of and never ceases to enjoy. It is, invariably, the ill-proportioned overly ornate things that we often wish we could throw out of the window. But let us return to the description of the dining room. Over the buffet is a gilt-framed mirror of sufficient simplicity to complement the buffet. On top of the buffet are placed two covered glass urns of hob-nail cutting; in the center is a large compote of the same design. These are formal enough to be most appropriate with the other furnishings.

The Washington Post
MODEL HOME
... at 9138 Thornhill Road—North Hills of Sligo Park
Completely Furnished and Decorated by
THE HECHT CO.

WE think our Interior Decorators and our Furniture and Homefurnishings Departments did a splendid job in completely furnishing this Charming Home, at extremely low cost. Learn a lesson here in economics. See how nicely you can outfit your own home, without spending a world of money, by making your purchases at The Hecht Co.

Shown in the Post Model Home ... This
DINING ROOM SUITE

You can also see this suite in our Fourth Floor Furniture Department.

Six pieces, using a Duncan Phyfe table and buffet and 4 Chippendale type ladder-back chairs. Mahogany veneers, beautifully rubbed, used over gumwood. The chairs have upholstered seats.

$119

THE HECHT CO.
F STREET AT 7TH FREE PARKING WHILE YOU SHOP HERE

• The Washington Post. •
MODEL HOME

in NORTH HILLS of SLIGO PARK
9138 THORNHILL ROAD
Furnished and Decorated by The Hecht Co.

$10,950

Open Daily and Sunday Until 9 P. M.

A pronounced achievement in value-giving. This distinguished residence sets new standards of both architectural and structural excellence in the moderate price field.

NORTH HILLS of Sligo Park is its setting . . . rolling countryside and mammoth oaks imparting the charm of all that's growing and green to the joy of living.

The surprise of the year awaits those who visit this delightful home today . . . A center-hall, all-brick colonial residence with slate roof and copper gutters and downspouts—assuring you minimum cost of maintenance.

North Hills is a highly restricted residential community of large home sites, with a bus stop within a city block.

Drive out today, you'll enjoy the ride, and your inspection of the home will be one of the most delightful experiences you have ever had.

Drive out 16th St. or Georgia Ave. to Silver Spring, turning right at traffic light on Colesville Pike about a half mile to North Hills entrance.

J. WESLEY BUCHANAN, INC.
1427 Eye St. N.W. Realtors METropolitan 1143
Built by NORTH WASHINGTON REALTY CO.
DONALD S. JOHNSON, Architect

NEW METHOD USED IN SELLING HOMES

Costly Risks Are Avoided in Operations of Shapiro Organization.

By J. B. SHAPIRO.

Lack of confidence on the part of the public and lack of imagination on the part of industry have both been fundamental causes in the depression * * * causes that have fed upon one another, each making the other worse: The public lost confidence in merchants and manufacturers who continued to glut the market with the same old merchandise, and these same slow-moving, unimaginative merchants threw up their hands in despair instead of putting forth new models, new values, new features and new ideas that would reestablish confidence and restore buying.

The building industry was no exception to the general rule. Early in 1931 it became apparent to me that unless new methods of buying, building and selling were discovered it would become increasingly difficult to interest a shrewd public in new houses.

How to Get Rid of Risk.

In seeking a new method, I first addressed myself to the problem of eliminating this costly risk which benefited neither the builder nor the buyer. I cast about in my mind for other selling methods that might be applied to homes, and found a good analogy in the sale of a certain nationally advertised silk stocking. This company employs direct selling agents who go from home to home, displaying samples and taking orders. They carry no stock of goods, pay no rent, have no overhead, insurance or taxes and consequently offer a vastly superior article at an unusually low price. Their only expense is magazine and newspaper advertising in which they explain their methods to the public.

Could this be applied to real estate? My organization felt that it could. We sat down with sharp pencils and starting slashing off speculative costs. We made a canvass of manufacturers to discover new features and values that could be substituted for the costly risks that formerly had to be borne.

Having laid our plans, we placed enormous orders for building materials in order to bring our unit costs down to the absolute minimum, and then began the building of a sample house at Harvard terrace on Hobart street. The sample house was the solution. Eight rooms, two baths, three covered porches, two-car built-in and heated garage, a magnificent ballroom in the basement, insulation, bronze screening, caulking, a splendid location in the best section of Mount Pleasant, overlooking Rock Creek Park—these and dozens of other delightful features at a price of $9,950 created an absolute sensation.

Selling Begins at Once.

When the sample home opened for the first day we were naturally excited. When people started coming out to see it by the hundreds we were even more excited. When, in the very first week, people started buying, we were more than gratified. Selling from the sample proved its merit and the orders started to pour in. An actual building boom was soon under way. In one seven-day period no less than seventeen homes were sold from the sample!

That, of course, was sensational. The question next arose as to whether or not selling from samples was a mere novelty that would fizzle out when the excitement wore off. The answer is found in ten months of steady growth—a total of 100 homes having been built, sold and occupied since the development opened.

The basic reason for our tremendous success is the low price. Homes built under the old speculative methods, right on the same street with the Harvard Terrace homes, sold for $14,500. We are offering a vastly finer house for $9,950. The many new features incorporated in the new homes—gorgeous Hollywood bathrooms, de luxe kitchens with built-in Oxford cabinets, maple and oak dance floors in the handsome wood-paneled ballrooms, artistic landscaping and sturdy construction—all have greatly stimulated sales and increased owner-satisfaction.

Public acceptance has been so great that we now plan to build 31 more homes on Hobart street and Irving street. Some nine of these are already sold and construction will begin at once.

Dead on 100th Birthday.

El Paso, Tex. (U.P.).—Mrs. Fernanda Martinez died here on her 100th birthday. She was born in Pozo Del Carmen, San Luis Potosi, on April 5, 1832.

CHARMING VIEW ALONG LONG BEACH

J. J. Campbell.

View of the beach of Long Beach, new development on Chesapeake Bay in Calvert County, Md.

ALL-ELECTRIC HOME EXHIBITED

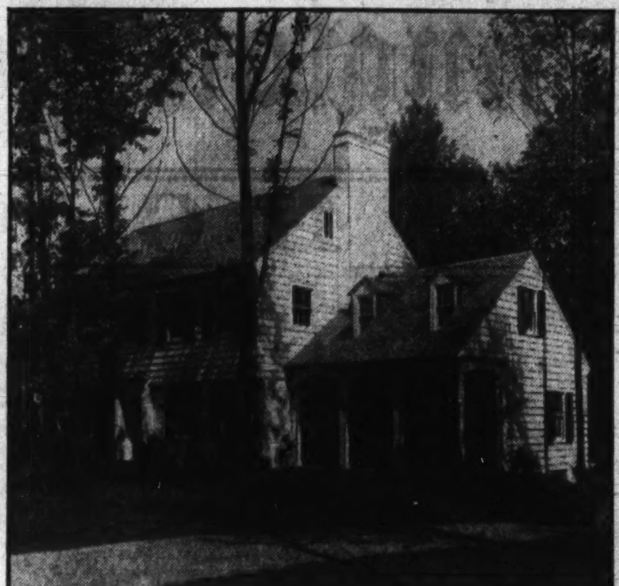

W. F. Roberts Co.

All-electric exhibit home at 4915 Hillbrook lane in Spring Valley, the W. C. & A. N. Miller development. This home has been completely furnished by the Charles Gallery, Inc., and is equipped with the most modern General Electric equipment through the cooperation of the National Electric Supply Co. and Potomac Electric Power Co.

BUILDING PERMITS

Georgetown College was issued a permit by the office of District Building Inspector Oehmann, last week, to erect a five-story steel, concrete, stone and brick recitation and science building at Thirty-seventh and O streets northwest. Charles H. Tompkins Co. will be the builders and Emile G. Perrot, Philadelphia, is the architect. The structure, containing 79 rooms, has an estimated cost of $500,000.

Other permits to build issued during the week included the following:

Waple & James, four two-story masonry houses at 704-710 Nicholson street northwest; cost, $25,000.

Mrs. Hilda B. Eacho, 2½-story brick dwelling at 1900 Plymouth street northwest; cost, $23,000.

Gelman Construction Co., three two-story brick dwellings at 5336-5340 Belt road northwest; cost, $18,000.

E. W. James, two-story stone residence at 2919 Forty-third street northwest; cost, $17,000.

Margaret D. Reading, two-story brick dwelling at 3364 Stuyvesant place; cost, $9,800.

Stanley M. Jordan, two-story brick and tile dwelling at 4505 Meade street northeast; cost, $4,950.

J. Dallas Grady, two two-story brick residences at 6531 and 6535 Seventh street northwest; cost, $5,500 each.

Lloyd J. Wineland, two-story brick residence at 519 Trenton street southeast; cost, $5,500.

Mrs. G. W. Ray, one-story brick addition to store wareroom at 3253 M street northwest; cost, $1,100.

Kass Realty Co., canopy for gasoline station at 103 M street northeast; cost, $4,000.

Avalon Heights Church of Christ, one-story brick, concrete and wood church at 2800 Douglas street northeast; cost, $4,000.

Charles Sturbitts, two-story brick and frame dwelling at 3030 Tennyson street northwest; cost, $7,000; two-story brick and frame dwelling at 3034 Tennyson street northwest; cost, $7,000.

A. J. Dinger, two-story brick dwelling at 1319 Holly street northwest; cost, $9,000.

Homes Have Attractive Niches for Telephone

The problem of what to do with the telephone has been solved in an unusual way at the Harvard Terrace homes.

"In the halls on both the first and second floors," said A. M. Mann, director of sales, "we have placed a little hollow niche of interesting antique design that gives ample room for the telephone and at the same time keeps it out of sight and out of the way. The design of the niche harmonizes with the semicircular Tudor style of the fireplaces, giving an attractive Old-World touch to the homes."

Packing Gooseberries.

Salem, Oreg. (U.P.).—Packing of the 1932 gooseberries is under way here. Picking began a few days ago. Neither the acreage nor pick of gooseberries is exceptionally large here this year.

POST MODEL HOME TO BE OPEN TODAY

Continued from Page 1.

chairs, used with a Shippendale desk and Duncan Phyfe drum tables. Hand-blocked linen draperies and a broadloom rug complete a lovely interior. The color scheme in rust and green.

In the dining room ladder-back Chippendale chairs are used to grace the Duncan Phyfe table. The buffet is after Hepplewhite, and there is a solid-color broadloom rug and hand-blocked linen draperies.

In the center hallway you will find a mahogany-finished Duncan Phyfe table, over which is a large mirror.

The master bedroom is equipped with a twin bed, mahogany-finished suite. The beds are colonial poster beds. In addition there is a boudoir chair and an ottoman. Tie-back ruffled curtains add a gay note. Old hooked rugs form a pleasing base. Chintz bedspreads are also effectively used. The color scheme in peach and green.

The second bedroom takes as its furnishings a double-size poster bed, chintz-draped dressing table, slipper chair, chintz bedspreads, old hooked rugs and quaint tie-back curtains. It is carried out in green and orchid.

In the rear bedroom, which may be used as a guest room or child's room, candlewick spreads are used on the maple-finished Jenny Lind bed. Then there is the chest of drawers, also finished in maple. The chair is covered in chintz. Ruffled curtains and old hooked rugs complete the room. The color scheme in green and yellow.

Ground Is Gently Rolling.

North Hills of Sligo Park represents a subdivision of a 93-acre tract and has space for 105 home sites. Its ground is gently rolling and its fine streets follow the contours of the land. Beautiful Sligo Creek flows past the subdivision. This creek is in the heart of the proposed park system for this area, which will provide recreational facilities for children and adults.

The Colesville road, one of the arterial routes to Baltimore, provides direct communication with downtown Washington by way of Georgia avenue and Sixteenth street and there is bus service via the latter. North Hills is in an established residential community and the general area is substantially built up.

There are country clubs near it and the Silver Spring business district is within convenient distance, but not close enough to affect the residential character of this subdivision. A senior high school is projected nearby, and all modern utilities have been provided for this close-in suburban development.

Still . . . "The Talk of the Town"

Built by Shapiro Certified by

AVAILABLE AT ONCE!

ONE 8 ROOM 2 BATH HARVARD TERRACE HOME

$10,450

IN BEAUTIFUL MOUNT PLEASANT OVERLOOKING ROCK CREEK PARK

FOR the first time in months one of the famous Harvard Terrace Homes is available for immediate occupancy. This is an unique opportunity to secure a beautiful, specially-built home, and begin enjoying the fine cool location overlooking Rock Creek Park without a day's delay. Now is the time! By all means inspect this lovely home at 1730 Hobart Street, TODAY!

ALSO AVAILABLE NEW MODEL HOME

Sensational model home at 1732 Hobart Street, also open for inspection and available for immediate purchase at only $9,950. Harvard Terrace Homes are still selling faster than construction, and six are ordered for selected sites.

COME OUT TODAY!

This unusual opportunity is bound to be seized at once, so you must see this home today and inspect the model home. Come out 16th (or Columbia Rd.) to Mt. Pleasant, turn left on Mt. Pleasant and left again on Hobart St., the first street north of Harvard.

NOTE THESE FEATURES

- 8 rooms, 3 porches, wood-panelled ballroom.
- 2 baths, one special in rare orchid tile.
- Cedar-lined, moth-proof closets throughout.
- All the other famous 99 features and many added attractions.

New Homes of UNUSUAL DISTINCTION

232 Longfellow St. N.W.

Seven large rooms, large two-tone baths, modern kitchen, built-in garage. Screened throughout.

Open Daily Until 9 P. M.

FLOYD E. DAVIS CO.

Realtors

733 12th St. N.W.

Nat'l 0352

BIGGER VALUES

- Bigger Houses
- Bigger Lots
- The Most Advanced Kitchens of 1932
- Recreation Rooms Different From Any You've Seen

518 Jefferson St. N. W.

Built by a prominent contracting organization of over 25 years' experience in extensive construction projects.

Open Daily Until 9 P. M.

H. G. Smithy Co.

1418 Eye St. NA. 5904

1249 Irving Street N.W.

Price $12,500

TO COLORED

This substantial white marble front home should appeal to the professional class of Washington as a real home. There are eleven rooms and three baths, a bath on each floor; also, a two-car garage. This home is in perfect condition and modern in every respect. Can be used as three distinct apartment units.

For permission to inspect

GOSS REALTY COMPANY

1405 Eye Street N.W.

NAtional 1353

Opposite Meridian Hill Park

SUITES of Unusually Spacious Proportions

Suites from one room and bath to nine rooms and two baths—from $50 to $375

Washington's finest in-town apartment residence offers the spaciousness and facilities of a well-appointed private home to those used to fine living, but who prefer the convenience and saving of upkeep that a well-managed building provides. Enjoy living at its best amid surroundings of luxuriousness and refinement at rentals considerably under the cost and maintenance of a home of equal distinction.

2400 16th Street

WEAVER BROS INC. REALTORS

Washington Bldg. Agents DIstrict 9486

4-Bed-Room Detached Brick Home

Greatly Reduced in Price.

NEW

A Wonderful Value!

4327 Reno Road N.W.

Between Windom and Yuma Sts. in North Cleveland Park

Open for Inspection Every Day to 9 P. M.

Wm. M. Throckmorton

Investment Bldg. Dist. 6093

Detached Brick

Wooded Lots

Less Than Row House Prices

Right in Chevy Chase

West of Conn. Ave.

$10,750

CUSTOM BUILT

ALL DIFFERENT

BEAUTY LOCATION AND PRICE

No need now to be pushed off in a LESS DESIRABLE SECTION just because you want a decent home at a Reasonable Price.

GO SEE THEM OPEN EVENINGS

—TO INSPECT—

Drive straight out Conn. Ave. past Chevy Chase Club to LELAND STREET (OUR SIGN). LEFT 2 SQUARES TO HOMES.

DO IT NOW

Shannon & Luchs

Development Company

SEE the most remarkable home built in Washington this Year!

STONE MANOR

IN ROCK CREEK PARK ESTATES

BUILT BY RANDOLPH JENNINGS

Elaborately designed . . . perfect construction . . . spacious rooms . . . luxurious appointments . . . graceful fireplace . . . tinted baths . . . huge fireplace in big recreation rooms . . . gas boiler . . . concealed radiation . . . two-car built-in, heated garage . . . wonderful location . . . shaded by giant oaks . . . perfect environment.

12 Rooms! 3 Baths! 7 Bed Rooms!

1717 POPLAR LANE

Open Every Day Until 9 P. M.

Oriental Rugs Furnished By NESHAN G. HINTLAIN 818 17th St. N. W.

Directions: Drive north on 16th St. to Kalmia St., turn west 1½ blocks to Orchid St., turn north one block to Poplar Lane.

726 14th St. RANDOLPH JENNINGS, Owner, OR YOUR BROKER Nat. 1012

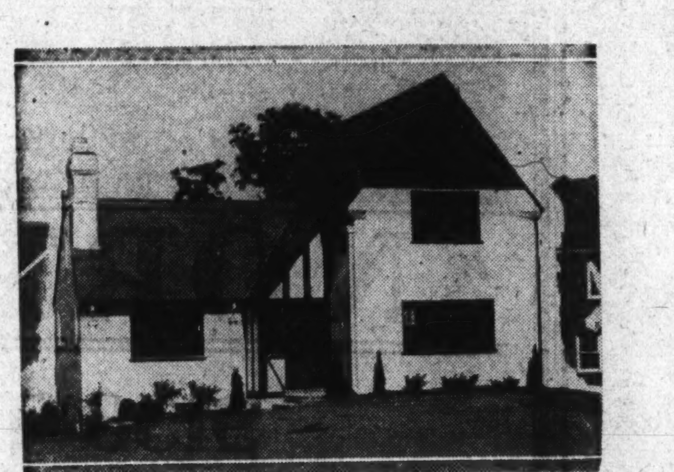

MODERN HOME AT NO. 5 WESSEX DRIVE SLIGO PARK HILLS

Built by North Washington Realty Co., Inc.

Drive Out Today

Drive out Georgia Avenue . . . direction signs will point the way to Sligo Park Hills, where this Health Home is now open for your inspection.

No expense has been spared by the North Washington Realty Company, owners and builders, to make this an outstanding value. An investigation of its features will convince you of this fact. A few of the superior advantages of this home are:

Its rugged construction of solid masonry, done in the English manner with white brick and massive oak timbers, and its many windows, all of the casement type. There is a large living room of one and one-half story height, with vaulted beam ceiling, heavy stone fireplace and attractive archways. There is a large dining room and a guest room or den with privte bath. The kitchen, of course, is truly modern, with Electric Range, Electric Refrigerator and Electric Ventilating Fan. There are built-in cabinets, attractively done in apple green and old ivory, double drain sink and large pantry. In the basement you'll find a completely finished recreation room, with open fireplace, a large storage room, laundry, toilet, garage and heating plant. The second floor comprises two spacious bedrooms, each with large, double closets. There is also an attractive colored tile bath, with shower, and a deep linen closet. One of the many unusual features of this home is the broad, concrete floored, covered living porch, with massive oak timbers.

The North Washington Realty Company is offering this splendid home at the low price of only $12,950. Easy terms of purchase will gladly be extended.

Sligo Park Hills where Another

Modern Electric Kitchen Is Being Featured

Here is the ideal home! In addition to offering exceptional value to the prospective buyer, it also affords a location assuring health to every member of the family. Situated as it is, on a spacious corner lot at an altitude 350 feet higher than the White House, you'll find plenty of sunshine and clean, fresh air.

Even the kitchen in this modern home is designed to protect your health. Take the fast-cooking Electric Range, for example... it cooks with HEAT...not flame...and therefore no oxygen is consumed...there is no soot...no smoke...no odor! This finest cooking method is so economical that the average family pays less than $3 a month for operating cost!

The Electric Refrigerator is another health protector, for it keeps foods always at just the right temperature to prevent spoilage. There is also an Electric Ventilating Fan for keeping the clean, fresh air in constant circulation. Like the Electric Range, these modern servants do their work most efficiently and at very small cost. By all means, be sure to visit this Health Home. It will be open daily and Sunday from 10 a. m. to 9 p. m.

POTOMAC ELECTRIC POWER CO.

"MATCHLESS SERVICE"

Security Markets Reject Allurements to Stage Rise

Gold Victory and Defeat of Inflation Legislation Ignored as Aids.

Bond Prices Hold Stationary, Saved From Sinking Spells by Pool Support.

By CLAUDE A. JAGGER.

New York, June 18 (A.P.).—Efforts to win confidence back into the securities markets this week met with scant success, but the allurements offered were regarded in Wall street as distinctly more impressive.

First of these was a cessation of the severe drain upon American gold stocks, rather definitely quieting uneasiness over the stability of the dollar. Added to this, bankers said, was the decisive defeat of the $2,000,000,000 bonus bill in the Senate, and the assurance that no other inflation legislation would be enacted.

On the whole, however, security prices were unwilling to advance. A rather encouraging degree of stability, particularly in bonds, was about the best that the markets could offer. Stocks tried to struggle upward at times, but found themselves short-winded.

Industry in Convention.

The Republican national convention went off so closely to schedule that little interest was aroused in financial quarters. The first session of the Lausanne conference, which immediately ordered a prolongation of the intergovernmental debt moratorium expiring July 1, pending the duration of the discussions, was regarded hopefully and prompted a substantial upturn in German government bonds. But international banking quarters in Wall street were not hopeful of any permenent settlement in the near future.

The bond market generally held about stationary. Knowledge that the $100,000,000 investing corporation was prepared to purchase on declines prevented any further sinking spells. The price index of 60 corporate issues ended the week at 61.3, up .3 of 1 point for the period.

Stocks moved up fairly well during the middle of the week, but encountered resistance at the upper level of the June trading range, and reacted under profit taking. Share price averages ended the week virtually unchanged from the preceding Saturday.

In brokerage and other quarters, there has been live conjecture recently over the possibility of further Government steps to help the railroads. Interest centered especially in reports that the Reconstruction Finance Corporation might be empowered to give the carrier indirect aid in buying up their own depreciated securities. Such legislation, it was reasoned, might help the roads to strengthen their financial positions.

Decrease in Steel.

Decreased orders for most steel products in the past week, attributed largely to uncertainties in the political situation, were reflected by further declines in ingot production. A trade authority estimated the present rate at 18 per cent of capacity. Hopefulness for improvement, despite usual seasonal declines at this time, is said to be based on a belief that present purchases are below ordinary replacement requirements.

With the exception of one manufacturer, buying for the automobile industry was restricted and structural awards were still principally for public projects.

Prices remained unchanged. Buying of pig iron was restricted at unchanged prices.

Domestic buying of copper, stimulated by the imposition of a 4-cent import duty effective June 21, tapered off and the market became quiet with sellers still asking 5⅝ cents for nearby electrolytic delivered in the Connecticut Valley. Unofficial reports of decreased domestic shipments and increasing stocks had a restricting influence and consumers held off. A fair export business was reported.

MARKET COMMENT

Hornblower & Weeks—News developments thus far from the Lausanne conference apparently have not supplied the necessary buying stimulus expected of it by those committed to the constructive side of the market. It now appears, therefore, that some fresh impetus must be provided if the recovery movement is to be resumed in the near future.

Robert C. Jones & Co.—We would caution against buying securities which are extremely low priced. A great many of these securities are discounting eventual reverse split-ups and, in some cases, recapitalization. The soundest policy will avoid companies which have a great many prior capital obligations ahead of their common stocks, and to confine commitments to the soundest bank stocks, insurance stocks and leading industrials which are earning dividends.

Westheimer & Co.—Attitude of quiet confidence apparent at the week-end should carry over into next week. The improved sentiment is attributed largely to the consistent strength displayed in bonds throughout last week.

Waggaman, Brawner & Co.—With the bonus bill definitely killed, the threat of unsound legislation from that quarter is removed. Cessation of gold exports, higher prices for Government bonds and approach of adjournment of Congress all point to a greater interest on the part of banks in the bond market.

G. M.-P. Murphy & Co.—The news and news expectations suggest irregularity rather than a decided movement in either direction.

District Now Third In Life Insurance

All States Show Decrease on May, 1931, Business; Virginia Heaviest.

The District of Columbia was third among the States for new life insurance sales for May, the monthly survey of the Life Insurance Sales Research Bureau, of Hartford, Conn., reveals.

Every State showed a decrease in comparison with sales of May, 1931, declines ranging from 1 per cent for Nevada to 40 per cent for Virginia, Arizona, Montana and South Dakota.

The District's sales were 15 per cent below those of May last year. Local sales for the month totaled $4,635,000, but 50 per cent of the companies doing business here reported gains.

National sales of ordinary life insurance during May, although experiencing the downward trend of general business, nevertheless represent a substantial volume of new insurance. In every working day during the month the people of the United States purchased approximately $25,000,000 of new insurance. Assuming an average policy of $3,000, this means that more than 8,000 people bought life insurance every day.

U.S. Tariff Commission Reports Rate Charge

(Associated Press.)

Completing two years of work under the Smoot-Hawley tariff act of 1930, the Tariff Commission yesterday announced that duties had been decreased on imports valued at nearly $14,000,000 and increased on $9,000,000 worth of goods.

The commission said articles coming under rate-adjusting investigations comprised about 11 per cent of the dutiable imports of 1931, or $75,000,000. Rates were left unchanged on $52,000,000 of imports under investigation.

Based on the commission's work, the President has proclaimed 31 tariff changes, 13 increases and 18 decreases. Rates on 42 commodities were left unchanged.

There are 23 investigations in various stages of progress and 42 aplications are pending. Forty other applications have been denied or dismissed. Twenty rate investigations were completed this year, against 22 in the previous year.

Gasoline Market Flooding Feared

Standard Oil Warns Against Rushing Out Surplus Stocks.

New York, June 18 (A.P.).—The Standard Oil Co. of NewJersey, through its publication, the Lamp, today warned producers against taking advantage of recent gasoline price increases to flood the market with surplus stocks.

The company pointed out that the higher prices had been inaugurated after some companies, which favored an advance, "went on record as pledging the producing fraternity to cooperation." Since then, it said, stocks of crude oil above ground have failed to show a decrease and the stocks of gasoline have gone up.

"But of greater significance," the company added, "as throwing into question the effectiveness of the April 1 advance is the fact that following the crude price increase on that date the number of rigs and well drilling increased 17.8 per cent by June 1."

An oversupply of crude oil will remain in sight, the review contended, even should no new wells be brought in and it recalled that "the primary reason for the industry's unsatisfactory earnings in recent years is the fact that the current supply of crude oil has been so plentiful as to induce refiners to make more gasoline than they could sell."

"A balance between production and demand must be achieved before any division of the industry can make a fair rate of return on its investment."

The company estimated consumption of gasoline would decrease at least 6 per cent and possibly 15 per cent through the remainder of this year.

Western Credit Banks Plan Live Stock Meet

(Associated Press.)

Representatives of seven Federal intermediate credit banks in the West will meet at Denver on June 23, 24 and 26 to seek further broadening of live stock loan facilities, it was announced here yesterday.

The banks to be represented include those at Houston, Wichita, St. Louis, Omaha, St. Paul, Spokane and Berkeley.

While the market on cattle and hogs turned up last week after a month of successive declines the whole live stock industry is said to be unsatisfactory. The meeting is to discuss the market situation, live stock values, the supply of meat animals and the possibility of getting a better credit structure under the producers.

$16,478,000 Is Paid On '30 Coffee Loan

New York Bankers Report Excess Received Above Charges.

New York, June 18.—Speyer & Co. and J. Henry Schroder Banking Corporation, fiscal agents for the State of San Paulo 7 per cent coffee realization loan of 1930, report that while eleven months' interest and sinking fund requirement on the outstanding bonds were $14,229,000, the total amount receivable for the eleven months ended May 31, from the sale of pledged coffee and the special tax, was equal to $17,098,000.

Of this amount there has been received, or is in transit, $16,478,000. The balance of $620,000 has been deposited with the bankers' agents in San Paulo and its remittance is expected in the near future.

BANK STOCKS

New York, June 18 (A.P.).—Over-the-counter market:

BANKS.	Bid.	Asked.
Chase Natl	22	24
Commercial	91	99
Fifth Avenue	940	1040
First Natl	960	1060
Manhattan	17½	19½
Natl. City	26	28
Public	18	20
TRUST COMPANIES.		
Bankers	42½	44½
Brooklyn Trust	110	125
Cen. Hanover	93	97
Chemical	29¾	31¾
Continental	11⅛	13⅛
Corn Exchange	42½	45½
Empire	14½	16½
Guaranty	194	199
Irving	14⅛	15⅛
Manufacturers	18¾	20¾
New York Trust	58	61
Title G. & T	29½	32½
United States	1000	1100
INSURANCE.		
Aetna Cas	18½	21½
Aetna Fire	19½	21½
Aetna Life	11⅛	13⅛
Agricultural	24	34
Amn. Surety	7⅝	10⅝
Balt. Amn	1	2¼
Boston	205	230
Conn. Gen. Life	27	30
Fid. & Dep	30	35
Franklin Fire	7⅝	9⅝
Glen Falls	27½	29½
Globe & Rut	40	55
Great Amn	6¼	7¾
Hanover	13¾	17¾
Hartford Fire	25½	27½
Home Ins	8	10
Mass. Bond	9	12
Natl. Fire	23½	25½
Natl. Liberty	1¾	3¼
North River	5¾	7¾
Phoenix	31	33
Prov. Wash	12½	14½
St. Paul Fire	77½	87½
Sun Life	130	180
Travelers	283	308

COSDEN OIL EXPECTS TO REORGANIZE SOON

Stockholders and Creditors Back Plan for New Company.

New York, June 18 (A.P.).—Joshua S. Cosden, who has made and lost fortunes in the fickle sands of the American oil industry, has taken a stride forward in his latest comeback effort.

This became apparent today when it was announced that creditors holding 76 per cent of all claims against the bankrupt Cosden Oil Co., in which Mr. Cosden sank a large part of his latest fortune, had deposited in favor of a plan for reorganization of that company. The committee also reported that large blocks of the company's capital stocks, as well as claims of creditors, had been proffered in its favor.

"Josh" Cosden, who made a fortune in the Oklahoma fields and later entered New York's "400," is chairman of the reorganization committee. Should the plan be successful, and its proponents expect a favorable answer within three weeks, Mr. Cosden will again be an active factor in the oil business. He would head the reorganized company.

Receiver Named in 1930.

The Cosden Oil Co. went into receivership in November, 1930. It had assets of $18,000,000, which substantially exceeded its debts, but the company's cash was low, and it could not meet current obligations. Cosden had advanced $615,000 of his own money to the company in a futile effort to avoid receivership.

At the end of 1931, based on figures furnished by the receivers, the company had assets of $11,612,000. Since then, the oil business has been helped by recent price advances.

Under the reorganization plan, it is proposed to form a new company to take over the assets of Cosden Oil. Holders of $1,366,000 secured claims have been asked to accept 6 per cent first mortgage bonds of the new company in settlement. Holders of $1,480,000 unsecured claims have been asked to accept payment in general lien 6 per cent bonds.

Offered to Preferred.

Preferred stockholders have been offered a share for share exchange in preferred stock of the new company and are asked to relinquish their claim for dividends, in arrears about two years. Common stock holders have been asked to exchange, share for share, for common stock of the new company.

Holders of 84 per cent of the secured claims and 70 per cent of the unsecured cclaims against the defunct company have voted favorably.

Under the plan, Cosden would receive a one-quarter interest in the new common stock. He would be in charge of the company's management, either as president or the chairman of the board.

Cosden at one time had a fortune of $50,000,000. His heyday came in 1924, when he and Mrs. Cosden entertained the Prince of Wales and Lady Mountbatten in their Long Island home.

Week's Clearings Of Banks Increase

New York Institutions Experience Drop in Check Transactions.

New York, June 18 (A.P.).—The New York Clearing House today reported bank clearings for the week ended June 18 at $3,486,546,049, against $2,907,926,241 for the week ended June 11.

Reversing the upward trend of the previous week, check transactions throughout the country fell off sharply for the week ended June 15, Bradstreet's reports.

Total clearances for 47 cities for the week were $4,438,938,000, as compared with $5,610,722,000 the previous week.

The most recent week's figures show a decline of 51.4 per cent as compared with a year ago.

Washington, D. C., clearings for the week of June 15 were $19,600,000 against $22,993,000 for the week ended June 8. The June 15 figures reflected a decrease of 27.9 per cent in Washington under the corresponding week in 1931.

STOCK AND BOND AVERAGES

(Associated Press.)

STOCKS.

	50 Industrials.	20 Rails.	20 Utilities	90 Total.
Yesterday	38.5	15.4	58.9	38.5
Previous day	38.4	15.3	58.6	38.4
Week ago	38.5	15.6	59.3	38.6
Month ago	42.1	16.9	70.8	43.2
Year ago	99.9	73.1	154.5	105.4
Three years ago	216.9	138.0	254.1	209.8
Five years ago	119.8	117.0	113.8	116.8
High, 1932	68.9	39.8	111.0	71.3
Low, 1932	35.5	13.3	51.8	35.0
High, 1931	140.2	106.2	203.9	144.3
Low, 1931	60.0	30.8	92.8	61.3
High, 1930	202.4	141.6	281.3	205.8
Low, 1930	112.9	86.4	146.5	114.7

BONDS.

	20 Industrials.	20 Rails.	20 Utilities.	60 Total.
Yesterday	55.2	53.9	74.8	61.3
Previous day	55.1	53.9	74.8	61.2
Week ago	55.3	53.7	74.1	61.0
Month ago	54.6	53.6	74.7	61.6
Year ago	83.1	99.1	100.4	94.2
Two years ago	93.0	106.7	90.4	99.7
Four years ago	92.9	102.8	97.0	97.6
High, 1932	71.3	78.0	85.7	78.1
Low, 1932	54.2	47.4	70.9	57.5
High, 1931	90.4	105.7	101.5	98.7
Low, 1931	62.3	62.3	80.2	68.5
High, 1930	94.9	109.8	101.4	101.9
Low, 1930	83.3	97.3	96.6	92.6

(Copyright, 1932, Standard Statistics Co.)

SHORT WORK WEEK GROWS AS IDLE AID

Managers Find Fewer Hours Profitable Besides Giving More Employment.

Anticipating a slight recession in employment during the summer, industrial observers and chart readers are giving increasing attention to the shorter work week as a means of spreading employment, according to the consensus of the week-end trade surveys.

Many business managers have found the shorter week actually more profitable, because of the increased efficiency of the workmen.

"Working hours have been appreciably shortened, both through part-time operations and vacations without pay," says the Standard Statistics summary, which fairly reflects the conclusions of all the recent industrial reports. "These changes were originally instituted as temporary spread-work expedients; retention will be encouraged by increased man-hour efficiency and the pressure of unemployment. The shorter working week probably will be continued well into, and possibly throughout, the next period of prosperity."

Conclusions of Survey.

Generalizing upon the basis of current statistical trends and the undercurrent of political and economic thought, this survey draws the following conclusions regarding the prospect for employment and wages:

"Employment will resume its downward trend during the summer months in reflection of seasonal slackening in industrial volumes. Predicated upon possibilities of a gradual and irregular recovery in the final months of the year, however, employment should stabilize near present levels, but reabsorption of those now out of work will be slow.

"Technological displacement, which may be held accountable to an appreciable degree for discharge of workers during the past two years, will be a pressing problem early in the upswing. Wage scales have not fallen in full proportion to other items in the general price level. The trend of wages is still downward, and will continue so, especially in those industries most recently affected by depression.

Living Costs Drop.

"The cost of living has fallen more sharply than wage rates. Further downward readjustment is in prospect, both through closer alignment of finished goods with raw material prices and through lower rents. The latter will come as a result of belated revision of real estate values and through development of low-cost housing."

Bradstreet's review emphasizes the failure of important automobile buying this spring as a reliable general index to the industrial outlook.

"With the exception of the Ford Co.," the review says, "extreme caution characterizes the operations of the automotive industry. The response of the buying public throughout the spring has been most disappointing to the automobile makers and they have materially reduced their output, making only a sufficient number of cars to meet the immediate demand. Inroads on the sales of medium and high-priced cars have been made by those of the Chevrolet and Ford grades and by the numberless used cars now on sale in all parts of the country."

TRADE UPTURN NEAR, DAWES ANNOUNCES

Revival Is Seen Beginning With Small Business and Going to Top.

Chicago, June 18 (A.P.).—Charles G. Dawes came back to Chicago and his banking business today with the belief that "we have reached the turning point in the depression."

The former Vice President, budget director, ambassador was returning from his latest big task—that of chairman of the Reconstruction Finance Corporation. He based his belief that the depression had reached bottom on his work in Washington, where, he said, "one gets in fair perspective the general business situation in the country."

"It is the smaller business enterprises with low overhead expenses which seem to be showing improvement," Mr. Dawes said, "but in time the larger ones must necessarily follow. The recovery in the depression will work from the bottom up, not from the top down. That is what experience shows."

As Mr. Dawes stepped from a Washington train he declined to discuss politics, brushed aside rumors that he would become the chairman of the Chicago Civic Opera Co. But he was all ready for the depression question, and handed typewritten statements to reporters.

"With the forced economies and reduced inventories in both our large and small enterprises which have been effected during the last year, we need for profitable business in many lines no return to the prices of a few years ago, but only a moderate increase," he said. "The oil industry, for instance, is now demonstrating this."

Mr. Dawes suggested that "real evidence of reaction" would come from the "mass attitudes of our people," not from "the shifting opinions of certain sections."

"For instance," he added, "I would attribute much more importance to the increase of electric power consumption in the country during the last two weeks than to stock or bond quotations."

Last Week's Dividends.

New York, June 18 (A.P.).—Unfavorable dividend changes last week rose sharply, totaling 129 compared with 71 in the preceding week, Standard Statistics Co. reports. There were 11 favorable changes against 8 the week before.

SILVER BILL TO GET BANKING BODY STUDY

Senate Group to Consider Measure Tomorrow in Special Meeting.

(Associated Press.)

A meeting of the Senate banking committee to consider the Pittman bill under which the Government would buy the annual domestic production of silver was called yesterday for tomorrow after a favorable subcommittee report.

The bill by Senator Pittman (Democrat), Nevada, was reported by a 2-1 vote of the subcommittee comprising Senators Walcott (Republican), Connecticut; Fletcher (Democrat), Florida, and Gore (Democrat), Oklahoma.

In reporting to the full committee, Mr. Walcott said the bill would "help a little to stabilize the price of silver and help the silver producing States."

"It's a commodity purchase," he told the committee, "similar to the commodity purchase of wheat and cotton."

Under the bill, the Government would buy the annual domestic production for six years at a price up to 50 cents an ounce.

Production of Silver.

Mr. Walcott said the annual production at the peak is 31,000,000 ounces and that the purchase would amount to about $12,000,000 annually.

Chairman Norbeck (Republican), of South Dakota, said he intended to vote for the Pittman bill.

He said it would provide "a mild sort of inflation and help the silver producers and increase our trade with silver-standard countries a little."

The bill provides for the coinage of the silver purchased or for the issuance of silver certificates against it.

Later Senator Pittman told the Senate the Republican silver plank is not broad enough.

Pittman's statement was made after he had been interrupted by Senator Fess (Republican), Ohio, while urging an international silver conference.

Silver Plank Read.

Fess called his attention to the silver plank and then read it, stressing its approval of United States participation in a world monetary conference.

"The plank provides only for United States participation in a conference and not for the United States to initiate one," Pittman countered.

"The United States should call one," he continued, reminding his colleagues that the Senate last year approved a resolution recommending that a silver conference be called, but that nothing was ever done.

"The President never wanted to initiate a conference," Pittman added.

Senator Smoot (Republican), Utah, promptly declared, "I think that statement is too broad."

Nations Delay Replies.

Senator Smoot told the Senate President Hoover so far had failed to receive favorable replies from countries he had approached relative to a world silver conference.

"I know that the President has taken up with foreign countries the question of a conference on silver," continued Smoot.

"I know the countries he has already approached and I know that up to the present time he has not received a favorable reply."

Smoot did not name the countries. His comment was made just after Pittman charged that the reason the Republican party did not insert a silver plank calling for a conference because it might "cross the sentiments and desires of Government officials."

In his address Pittman charged that in June, 1931, while he was in China as the Senate's representative to see what might be done to aid silver, President Hoover balked a conference by a telegram to Smoot.

Pennsylvania Railroad Deposits New Collateral

New York, June 18 (A.P.).—The combination of indenture obligations and depreciated security values has made it necessary for many corporations recently to "sweeten" the collateral underlying mortgage bonds.

Today the Pennsylvania Railroad Co. notified the New York Stock Exchange that the collateral behind its 4¾ per cent secured bonds of 1963 had been augmented by 400,000 shares of Long Island Railroad Co. capital stock.

Stocks Record Small Gains With Steady Market Tone

Trading Turns Professional as Short Covering Ends Dull Operation.

Rejection of Bonus Bill Fails to Influence Prices in Lighter Sales.

By JOHN L. COOLEY.

New York, June 18 (A.P.).—With the market showing a steady undertone, stock trading simmered down to the professional week-end operations today.

The fact that no follow-up to yesterday's selling was experienced appeared to influence short covering which brought a balance of small net gains after leaders had jiggled narrowly during two very dull hours. Turnover was 340,830 shares.

There were a few soft spots, notably Sears-Roebuck, which broke 3½ points in response to the dividend omission. Lambert was down nearly 4 at the worst and Auburn gave up 6½ before reducing its loss.

American Telephone, to be quoted ex-dividend on Monday, rallied a point. Consolidated Gas, North American, Union Pacific, American Tobacco "B," Case and American Can closed with major fractional advances. There was almost no change in United States Steel, Standard Oil of New Jersey, New York Central, Santa Fe, General Electric, Allied Chemical and National Biscuit.

Senatorial rejection of the bonus bill had been so widely forecast that news of the bill's legislative death was not a market influence.

Nor did Lausanne dispatches, representing Europe as being on the verge of deciding to settle reparations without a war debt appeal to this country, find reflection on the placid surfaces of security markets.

Bonds slumbered peacefully, although German governments extended their advances.

Reports from the steel country indicated wide irregularity in production schedules, but on the average Youngstown district mills will start next week at 22 per cent of capacity, unchanged from this week's average. Manufacturers are now inclined to believe that current demand is hardly keeping pace with even the minimum requirements of industry for replacements, and that an unseasonal improvement may be witnessed next month.

Short covering in the foreign exchange market brought firmer quotations for European currencies.

Arrangements have been made for the sale of a New York Stock Exchange seat at $85,000, an increase of $2,000 over the last sale, and comparing with the 1932 low of $68,000.

New State and municipal financing scheduled for the coming week by 82 communities totals $18,867,339, compared with $39,065,012 during the last week, say the Daily Bond Buyer.

Foreign exchange speculators who recently have been switching their commitments from dollars into British pounds have suffered severe losses during the recent sharp break in sterling, according to exchange brokers.

Continued decline in cigarette withdrawals and keen price competition indicated some decline in earnings of leading tobacco products companies, but the Standard Statistics Co. believes that the industry over the next few years may be able to stabilize earnings at a level some 15 to 20 per cent below the peak results of 1931.

Youngstown Sheet & Tube Co. and other important units in the Youngstown district will next week continue operations at about the same levels as in the last week, it was said today in steel trade circles.

THE MARKETS AT A GLANCE

What the Stock Market Did

	Saturday.	Friday.
Number of advances	130	83
Number of declines	120	311
Stocks unchanged	112	112
Total issues traded	362	506

Stocks.

Defeat of the bonus had been thoroughly discounted, and the news from Lausanne was precisely in line with informed expectations. The market was almost entirely an affair of professional week-end adjustments. Such leaders as Steel, Standard of New Jersey, Atchison, Allied Chemical and General Electric were practically unchanged.

Bonds.

German issues continued firm on the Lausanne news, but trade in the general list was too thin to make a trend. The undertone, however, was firm. United States Governments were slightly easier.

Curb.

A fairly good undertone ruled in the dullest Saturday market in years. The turnover was about 50,000 shares in scarcely 100 issues.

Wheat.

A wave of bear selling hit the pit at the crack of the opening gong. There was no rallying power in the Saturday market and the raiding pressure sent prices to a new all-time record low, ⅜ cent to 1¼ cents off for the day.

Cotton.

The trade was quiet. An early dip of 9 points on better weather against the weevil called out covering and trade buying. The close was down 2 to 3 points for the day.

American Cyanamid Co. Plans Consolidations

New York, June 18 (A.P.).—Several units of the American Cyanamid Corporation will be consolidated with the parent company as of July 1 as a step toward simplifying the company's corporate structure.

Activities of the company in industrial and heavy chemicals will be merged with those of American Cyanamid & Chemical Co., a subsidiary.

Production of lumber continues to run about 50 per cent below a year ago, the National Lumber Manufacturers Association reports. For the week ended June 11 output was 122,928,000 feet, and orders exceeded this cut by 4 per cent.

MONEY MARKETS

FOREIGN EXCHANGE.

New York, June 18 (A.P.).—Foreign exchanges were somewhat firmer today, apparently because of short covering.

The British pound sterling, which lost 3¾ cents on Friday, recovered ⅞ cent, closing at $3.61⅞ for cables.

French francs were ⅛ point higher at 3.93 3-16 cents and Belgian belga were up 2 points to 13.92 cents. Holland guilders at 40.38 cents and Swiss francs at 19.48½ cents were a shade higher.

Gold currencies continued below their export points.

Great Britain—Demand, 3.61⅞; cables, 3.62⅛; 60-day bills, 3.60⅝.
France—Demand, 3.93⅛; cables, 3.93 3-16.
Italy—Demand, 5.11¼; cables, 5.11⅜.
Belgium—Demand, 13.91½.
Germany—Demand, 23.80.
Holland—Demand, 40.37.
Norway—Demand, 17.80.
Sweden—Demand, 18.56.
Denmark—Demand, 19.79.
Switzerland—Demand, 19.48½.
Spain—Demand, 8.25.
Portugal—Demand, 3.35.
*Greece—Demand, .65½.
*Poland—Demand, 11.30.
*Czechoslovakia—Demand, 2.97.
*Jugoslavia—Demand, 1.78.
*Austria—Demand, 13.90.
*Roumania—Demand, .59⅝.
Argentina—Demand, 25.79.
*Brazil—Demand, 7.59.
Tokyo—Demand, 30.44.
Shanghai—Demand, 30.37½.
Montreal—Demand, 86.12½.
Mexico City (silver peso)—Demand, 26.70.
* Nominal rate.

NEW YORK.

Call money steady, 2½ per cent all day; time loans steady; 60 to 90 days, 1½; 4 to 6 months, 1½ per cent; prime commercial paper, 2¾@3; bankers' acceptances unchanged.

Bar silver quiet and unchanged at 27½.

LONDON.

Money, ⅝. Discount rates, short and 3-month bills, 1@1 1-16 per cent.

Bar silver firm and 1-16 higher at 17d.

PARIS.

Three per cent rentes, 74 francs 20 centimes; 5 per cent loan, 98 francs 2 centimes; exchange on London, 92 francs 72 centimes. The dollar was quoted at 25 francs 47½ centimes.

GOLD MOVEMENT.

New York, June 18 (A.P.).—Another moderate gain in the country's monetary gold stock was recorded today.

Imports of $1,189,600 from Canada, added to a net decrease of $5,503,900 in gold earmarked foreign account, made an increase of $6,693,500. There were no withdrawals for export.

CHICAGO STOCKS.

(Furnished by W. B. Hibbs & Co.)

	Bid.	Asked.
Yellow Taxi	8	12¼
Thompson	9¼	9¾
Wahl	¼	½
Butler Bros	1	1⅛
Natl. Leather	⅛	⅜
Swift	9⅝	9⅞
Swift International	17⅛	17½
Libby, McNeil & Libby	1	1⅛
Midwest Oil	¼	⅜
City Con. com	....	⅛
City Con. pfd	⅝	1½
Edison	55	56
Public Service, $100 par	25	38
Public Service, no par	30⅛	35
Quaker com	61	61½
Quaker pfd	98	100
Bendix	5¾	5⅞
Borg Warner	4	4¼
Illinois Brick	4	4½
U. S. Gypsum	12¾	13
Great Lakes Dock & Dredge	6	7
Balaban & Katz	....	10
Cons. com	⅛	½
Cons. pfd	....	4
Electric Household	3	4
McCord	....	1¾

TREASURY CERTIFICATES.

(Reported by Charles D. Barney & Co.)

Rate.	Maturity.	Bid.	Offer.
3½	Aug. 1, 1932	100 10-32	100 12-32
1⅛	Sept. 15, 1932	100 5-32	100 7-32
3	Sept. 15, 1932	100 18-32	100 20-32
3½	Oct. 15, 1932	100 26-32	100 28-32
3¼	Dec. 15, 1932	101 9-32	101 11-32
3¾	Feb. 1, 1932	101 24-32	101 28-32
3¾	Mar. 15, 1933	101 30-32	102 1-32
2	Mar. 15, 1933	100 12-32	100 20-32
2	May 2, 1933	100 22-32	100 24-32
1⅛	June 15, 1933	100 5-32	100 7-32
3	May 2, 1934	101 22-32	101 24-32
3	June 1, 1935	100 18-32	100 21-32

INVESTMENT TRUSTS.

(Quotations furnished by Knapp & Co.)

	Bid.	Asked.
Cumulative Trust Shares	2	2⅜
Nation-Wide Securities "B"	1⅝	2⅛
New York Bank Trust Shares	2⅛	2¾
N. Amn. Trust Shares, 1953	1.52	....
N. Amer. Trust Shares, 1955	1.42	1.50
N. Amer. Trust Shares, 1956	1.42	1.50
Super Corp. of America "C"	3⅛	3⅝
Super Corp. of America "D"	3	3⅝
U. S. El. Lt. & Pow. Shares "B"	1⅝	2⅝

THE METAL MARKETS.

New York, June 18 (A.P.).—COPPER—Quiet; electrolytic, spot and future, 5⅝@5¾.

TIN—Firmer; spot and nearby, 19.85; future, 19.95.

IRON—Quiet and unchanged.

LEAD—Steady; spot, New York, 3.00; East St. Louis, 2.90.

ZINC—Dull; East St. Louis, spot and future, 2.80.

ANTIMONY—5.00.

First Mortgages YIELDING 6%
Secured on properties in the Nation's Capital. Denominations as low as $100. On monthly payments.
Real Estate Mortgage and Guaranty Corp.
1610 K St. Nat. 1403

ROBERT C. JONES & CO.
Bonds—
Bank Stocks—
General Securities
Shoreham Bldg. ME. 2922-23-24

FIVE STOCKS TO BUY—NOW—
After careful analysis of all leading listed stocks, we have chosen 5 securities which we believe offer an opportunity of a lifetime at present prices.
Our service, a favorite among leading brokers since 1921, offers the above list, as well as sample copies of our daily market letter for a week, FREE and without obligation to introduce our service to investors.
WALL STREET Advisory Service, Inc.
"The Street's Most Accurate Service"
60 Broad St. New York

PERPETUAL BUILDING ASSOCIATION
Pays 5%
Assets Over $28,000,000
Surplus $1,250,000
Cor. 11th and E N.W.
JAMES BERRY, President.
EDWARD C. BALTZ, Secretary.

Edward F. Gruver Co.
Bookbinders and Paper Rulers
Manufacturers of Loose Leaf Sheets and Blank Books.
Library Books Rebound
Special Binds for "National Geographic"
1320 F N.W. NAtional 0113

NEW YORK BOND MARKET TRANSACTIONS

Total sales, $4,319,000. Previous day, $10,510,000. Week ago, $5,339,000. Year ago, $7,020,000. Two years ago, $4,480,000. January 1 to date, $1,439,147,000. Same year ago, $1,334,256,000. Same two years ago, $1,411,822,000.

U. S. GOVERNMENT BONDS.
(Dollars and thirty-seconds.)
(Sales in $1,000.)

Sale		High	Low	Last
52	Lib 3½ '32-47	100.27	100.25	100.25
18	Lib 1 4¼ '32-47	101.20	101.16	101.16
10	Lb 1-2 4¼ '32-47	100.8	100.8	100.8
87	Lib 4 4¼ '33-38	102.16	102.11	102.13
197	Ty 4¼ '47-52	104.24	104.20	104.20
79	Ty 4 '44-54	102.14	102.4	102.4
27	Ty 3¾ '46-56	99.31	99.21	99.22
28	Ty 3⅜ '40-43Ju	98.18	98.16	98.16
198	Ty 3⅜ '43-47	98.2	97.26	97.31
126	Ty 3⅜ '41-43 M	98.9	97.28	98
240	Ty 3⅛ '46-49	93.28	93.18	93.21
65	Ty 3 '51-55	92.28	92.10	92.10

CORPORATION BONDS.

Sale		High	Low	Last
5	Alleghany 5 '50	8	7¾	7¾
2	Am & Fgn P 5 2030	22	22	22
4	Am I G Ch 5½ '49	61½	61½	61½
14	Am Internat 5½ '49	64⅞	64¾	64¾
5	Am Metal 5½ '34	39¼	39¼	39¼
1	Am Smelt 5 '47	73¾	73¾	73¾
36	Am T&T 5½ '43	101⅛	100¾	100¾
24	Am T & T 5 '65	95½	95¼	95¼
2	Arm&CoDel 5½ '43	55¼	55¼	55¼
4	AT&SF cvt 4½ '48	80¼	79¾	80¼
13	AT&SF gen 4 '95	83	82¾	83
	B			
6	Balt&O rfg 5 '95	34½	33¾	34¼
4	Balt & O 4½ '33	42	42	42
43	Balt&O cvt 4½ '60	20½	19½	19½
	B			
5	Bell T Pa 5 '60 C	100⅞	100¾	100⅞
5	Boston & Me 5 '67	50½	50½	50½
13	Bklyn Man Tr 6 '68	73⅞	72¾	73⅞
	C			
2	Can Pac 4½ '60	60½	60½	60½
3	Can Pac deb 4 perp	55¼	55	55¼
7	Chespake Corp 5 '47	41½	41¼	41½
5	Chic & E Ill 5 '51	9½	9½	9½
7	Chi & Gt West 4 '59	34½	33	34½
21	C M St P & P 5 '75	18½	18¼	18½
8	CMStP&P adj 5 2000	4¾	4½	4¾
9	C & N W cv 4¾ '49	12¼	11¾	12
2	C R I&P cvt 4½ '60	14¼	14¼	14¼
12	C R I&P rfg 4 '34	29½	29	29½
2	Chile Cop 5 '47	22½	22¼	22¼
2	Cinn G&E 4 '68	87⅜	87⅜	87⅜
1	CCC&StL rfg 4½ E	39	39	39
9	Colon Oil 6 '38	33	33	33
1	Col G&E 5 '52 May	68½	68½	68½
23	Con Gas NY 5½ '45	102¼	102	102
1	Cuba No Rys 5½ '42	16¼	16¼	16¼
	D			
4	D & RG con 4 '36	35	34	34
1	Det Ed 4½ '61 D	92⅜	92⅜	92⅜
11	Dodge Br deb 6 '40	75	74½	75
16	Duque Lt 4½ '67 A	97⅜	97¼	97¼
	E			
10	Erie rf&imp 5 '75	18½	18	18½
1	Erie gen lien 4 '96	40½	40½	40½
	G			
5	Gen Mot Ac 6 '37	101¼	101	101¼
3	Goodyr T&R 5 '57	67	66¾	67
3	Gr Tk Ry Can 6 '36	92½	92¼	92¼
59	G North Ry 7 '36 A	62	60	60½
	H			
2	Hudson Coal 5 '62 A	28¼	27½	28¼
1	Hud &M rfg 5 '57 A	70⅛	70⅛	70⅛
4	H&M adj inc 5 '57	35½	35⅛	35½

Sale		High	Low	Last
1	Hum O&R 5½ '32	100⅛	100⅛	100⅛
	I			
4	Illinois Bel Tel 5 '56	101¾	101¼	101¾
11	Illinois Cent 4¾ '66	24½	23½	24
23	IC&CSL&NO rfg 5 A	30	28⅞	29½
1	Inland St 4½ '78 A	66	66	66
8	Interb R Tran 7 '32	55	54½	55
6	Intrb R Tr rfg 5 '66	37	36½	37
3	Int Cement 5 '48	47	47	47
5	Int Gt Nor adj 6 '52	4¾	4¾	4¾
2	Int Hydro Elec 6 '44	24¾	24⅝	24⅝
1	Int Match 5 '41 cvt	1¾	1¾	1¾
10	Int T&T cvt 4½ '39	23½	22¼	23½
11	Int T&T deb 5 '55	24	23¼	23¼
	K			
2	KC Term 1st 4 '60	82½	82⅜	82⅜
	L			
2	Lac Gas St L 5½ '53	52	52	52
5	Lig & Myers 5 '51	101⅞	101⅞	101⅞
3	Loew's Inc 6 '41	68¾	68½	68¾
	M			
17	Manhat Ry 4 '90	23½	23	23
2	McK & Rob 5½ '50	34	34	34
3	M E R&L 1st 5 '61B	78	77½	77½
1	MSP&SSM 1 con 4	35	35	35
1	M-K-Tex adj 5 '67	21	21	21
3	M-K-Tex 1st 4 '90	67	67	67
13	Mo Pac cvt 5½ '49	8½	8	8
8	Mo Pac 5 '77 F	28	27½	28
11	Mo Pac gen 4 '75	12¼	11¾	12
16	Mo Pac 1st 5 '81	28	27¾	28
	N			
16	Nat Dairy 5¼ '48	81	80¼	81

Sales		High	Low	Last
5	Nat Steel 5 '56	67⅞	67⅜	67⅞
2	New Eng T&T 5 '52	101¼	101	101¼
1	NYC rf&imp 5 2013	42	42	42
9	N Y C & St L 6 '32	32¾	32	32
2	NYNH&Hcvdeb 6 '48	64⅝	64½	64½
2	N Y T gen 4½ '39	77	77	77
5	NYW&Bost 4½ '46	39½	39½	39½
2	No Am Co 5 '61	66½	66¼	66½
3	No Pac 6 2047 B	100⅞	100¾	100⅞
	P			
1	Pac T & T 5 '37	101⅝	101⅝	101⅝
3	Param Pub 5½ '50	16	15	15
9	Pen Dix 6 '41 A	28	27	27
2	Penn P&L 4½ '81	82	82	82
1	Phila Co 5 '67	75½	75½	75½
3	Phila R C & I 6 '49	32½	32½	32½
1	Phillips Pet 5¼ '39	58¼	58¼	58¼
4	Prtlnd Gen E 4½ '60	44⅞	44¾	44⅞
3	Postal T & Cab 5 '53	16¾	16½	16½
1	Pub S E&G 4½ '70	97	97	97
	R			
1	Redng gen 4½ '97 A	67	67	67
10	Rem Rnd 5½ '47 ww	39	39	39
1	SLIM&S 4 R&G div	50¼	50¼	50¼
	S			
9	St L SF 4½ '78	11½	11¼	11⅛
7	St L SF 4 '50 A	14½	14	14
2	Shell Pipe Line 5 '52	61	61	61
5	Shell Un 5 '49 ww	55	55	55
1	Sinc C Oil col 7 '37	88	88	88
3	Sinc Cr Oil 5½ '38	100	100	100
13	So Bell T&T 5 '41	101	100½	100¾
12	Sou Pac 4½ '68	37½	36½	36½

Sales		High	Low	Last
14	SouPac 4½ '69 ww	35½	35	35
3	SoPac 4½ Ore L '77	59¾	59¾	59¾
4	Sou Ry gen 4 '56	17⅛	17	17⅛
4	St Oil N J deb 5 '46	101	101	101
17	St Oil NY 4½ '51	86⅛	85¼	85⅛
	T			
8	Tex Cor 5 cvt '44	78¼	77½	77⅝
35	Third Ave adj 5 '60	22	20½	20½
	U			
13	Un Pac 4½ '67	71⅜	71	71
7	U S Rub 5 '47	34½	33½	34⅛
1	Utah P&L 5 '44	68¼	68¼	68¼
17	Ut P&L 5 '59 ww	23¾	23	23¾
	W			
13	West Pac 1st 5 '46	27½	27½	27½
3	Western Union 5 '51	47⅛	46½	46½
3	Wilson&Co 1st 6 '41	68	67¼	68
	Y			
2	Youngst S&T 5 '78	56½	56½	56½
	FOREIGN BONDS.			
12	Abitibi P&P 5 '53	15⅛	14½	14⅝
20	Argentine 6 '57 A	38¾	37⅞	37⅞
13	Arg 6 sf '59 June	39	37⅞	37⅞
2	Australia 5 '55	60⅝	60½	60½
2	Australia 4½ '56	54⅞	54½	54⅞
11	Belgium 7 '56	98⅞	98¼	98⅞
16	Belgium 6 '55	86½	85⅝	86⅛
30	Berlin C El 6½ '51	31	30½	30½
5	Bolivia 8 '47	3⅛	3⅛	3⅛
1	Bordeaux 6 '34	103⅞	103⅞	103⅞
115	British 5½ '37	99⅞	99⅜	99¾
1	Buenos A 6 '61	22	22	22
6	Canada 5 '52	89⅞	89¼	89¼
5	Canada 4 '60	73¼	73	73
1	Chile Mtg Bk 6 '61	4½	4½	4½
1	Chile 6 '61 Jan	4⅛	4⅛	4⅛
8	Colombia 6 '61 Oct	22½	22	22
2	Denmark 4½ '62	55¼	55¼	55¼
10	Deutsche Bk 6 '32	73½	72½	72½
9	Duke Price P 6 '66	40	40	40
44	French 7½ '41	117⅝	117⅜	117⅝
1	French 7 '49	111⅜	111⅜	111⅜
47	GerCAgBk 6 '60 Oct	30	28½	30
159	GerGovIntl 5½ '65	37	35⅝	37
75	Ger Rep 7 '49	56¼	54⅝	56
20	Ger Gen El 6 '48	27	25½	28½
5	GtConElP Jap 7 '44	42	41¼	41¼
2	Hung Munic 7½ '45	13	13	13
7	Italy 7 '51	86	85½	85¾
25	Japan 6½ '54	60¾	60½	60¾
4	Kreuger&Toll 5 '59	8⅝	8½	8½
3	Marseilles 6 '34	103⅞	103⅞	103⅞
3	Milan City 6½ '52	64⅛	64⅛	64⅛
1	New So Wales 5 '57	59¼	59¼	59¼
3	No Ger Lloyd 6 '47	22⅛	22	22
7	Norway 6 '44	72½	72½	72½
1	Norway 5 '63	69	69	69
2	Norw HydEl 5½ '57	41⅛	41⅛	41⅛
5	Panama 5 '63 A	51	50	50
7	Par-Lyons Med 6 '58	103¾	103½	103½
3	Par-Orl RR 5½ '68	102¾	102⅝	102¾
19	Poland 8 '50	46½	45¾	46
4	Poland 7 '47	44½	44½	44½
18	Prussia 6 '52	21½	20⅝	21
16	Rhine West 6 '55ww	26½	26	26
4	Rome 6½ '52	68½	68½	68½
6	Sao Paulo St 7 '40	58½	58	58½
3	Sax Pub Wks 7 '45	24	24	24
8	Sax Pub W 6½ '51	19¾	19	19
11	Serbs Cts Slov 7 '62	26¼	26¼	26¼
5	Siemens & Hal 6½	41	40	40
8	Sweden 5½ '54	79¼	79¼	79¼
3	Swiss 5½ '46	103⅝	103⅝	103⅝
1	Toho El Pow 7 '55	41⅛	41⅛	41⅛
1	Tokyo City 5½ '61	36⅜	36⅜	36⅜
1	Tokyo El Lt 6 '53	33⅜	33⅜	33⅜
3	Un Stl W 6½ '51 A	23	21¾	21¾
17	Vienna City 6 '52	51	50½	50½
12	Westph U El P 6 '53	17	16½	16½
2	Yokohama 6 '61	41⅛	41⅛	41⅛

Almost a Holiday.

New York, June 18 (A.P.).—Springtime drousiness overcame the bond market today and, outside of a few energetic issues, [illegible] napped by the wayside.

The extent of the inertia was exemplified by the brief session's turnover, sales totaling but $4,319,000, par value, the smallest Saturday's aggregate since November 21, last year.

The tone was steady and the average for 60 corporate securities recorded a gain of one-tenth of a point.

The feature of the day was the continued strength of German government issues, the 5½s advancing 1½ and the 7s 1¼ points. The belief in Germany that the Lausanne conference will sound the knell of reparations payments was credited with the growing popularity of the Reich issues.

While defeat of the soldiers' bonus bill in the Senate was approved by the financial district, neither United States Government nor domestic loans were particularly affected. The result had been generally discounted. The Federals closed slighty easier.

Some of the rails, especially those of the speculative category, were inclined to weakness, but the higher grade carriers were firm. Both the utility and transportation averages held to their yesterday's closing figures and the industrials were moderately firmer.

The foreign section was quiet. French bonds steadied and Roumanian Kingdom 7s gained 5⅞ points. Some of the Chileans advanced, but the Argentines sagged.

WHEAT VALUE SINKS TO NEW LOW LEVEL

Price Loss Is 20 Per Cent Within 30 Days; Corn and Oats Advance.

Chicago, June 18 (A.P.).—Sent to a new all-time bottom price today, wheat showed 14 cents a bushel collapse within a month, a loss of more than 20 per cent.

Right at the outset of trading, all deliveries of wheat and rye outdid the season's lowest previous quotations, and the market ended for the day at almost the extreme break. Reports were current that cheap offerings of United States stabilization wheat were finding no takers abroad, and that this was demoralizing markets on both sides of the Atlantic just when the 1932 new American winter crop was beginning to move freely.

Wheat closed nervous, ⅜ to 1¼ cents below yesterday's finish; corn ⅛ to ⅜ up; oats, ⅛ to ¼ advanced, and provisions unchanged to a rise of 10 cents.

A rush of selling took place as soon as the wheat pit was opened for business. Pressure to let go of wheat spent itself quickly, but rallies which ensued never reached above the previous close and in no case proved to be a lasting character.

Short Crops Ignored.

Trade authorities commented bitterly that the new downturns in prices were in the face of one of the shortest crops of domestic winter wheat the United States has produced and winter wheat would be selling at $1 a bushel were it not that the United States Farm Board surplus had discouraged foreign buying.

No material pick-up in export demand appeared on the downward sweep of values. Meanwhile, Washington estimates of the United States carry-over stock of wheat indicated a total of 78,000,000 bushels larger than was the case a year ago.

Such transient fractional recoveries in price as developed were associated with talk that symptoms of black rust would doubtless soon be discovered in the United States spring crop, and that the present condition of the crop paralleled in every respect the characteristics shown during the early portion of the growing season of all heavily rust damaged crops of the past.

Corn and oats averaged higher, despite wheat weakness. Export clearances of 32,000 bushels of corn were a stimulus, and there was some mention of unfavorable corn crop developments both in Oklahoma and Texas.

Provisions were responsive to relative firmness of the hog market.

Futures Price Range.

	High.	Low.	Close.
Wheat—			
July (new)	48⅛	47⅝	47⅞
September (new)	50½	50⅛	50¼
December	53⅞	53	53⅛
Corn—			
July	29⅞	29⅛	29⅝
September	31⅝	31	31½
December	31¾	31⅛	31½
Oats—			
July	20½	20	20½
September	20⅝	20¼	20⅝
December	22⅝	22¼	22½

Cash Grain.

WHEAT—No. 2 red, 49¼; No. 1 hard, 50½; No. 1 yellow hard, 49½; No. 2 mixed, 48¾.

CORN—No. 2 mixed, 31¼; No. 1 yellow, 31½; No. 2 yellow, 31½; No. 2 white, 31½.

OATS—No. 2 white, 21½@22; No. 3 white, 20¾.

RYE—No sales.

BARLEY—30@42.

TIMOTHY SEED—2.75@3.00.

CLOVER SEED—9.25@14.25.

Unrest in Finland Is Put Down Again

Helsingfors, Finland, June 18 (A.P.).—Trouble again threatened today in the Mantsala district of South Finland, scene of an unsuccessful Fascist revolt last February.

Reports of renewed unrest in the district led the government to send several companies of infantry and a strong force of police into the province. The whole district was occupied and several of the leaders of the revolt were arrested.

WASHINGTON PRODUCE

BUTTER—One-lb. prints, 17@21; tubs, 17@20.

POULTRY—Alive: Turkeys, toms and hens, 10@13; chickens, 2 to 2½ lbs., 22; broilers, 1½ to 2 lbs., 18@20; hens, large and medium, 13@15; Leghorn hens, 11@13; roosters, 9. Dressed: Turkeys, toms and hens, 13@16; chickens, 3 lbs. and over, 25; 1½ to 2 lbs., 21@23; Leghorn hens, 14@16; roosters, 12; Long Island ducks, 16.

EGGS—Hennery, 13@14; current receipts, 12@13.

MEATS—Beef, 12@13; veal, 10@12; pork loins, 12@13; lamb, 16; fresh hams, 13; smoked hams, 14; strip bacon, 14; lard, 7; compound, 6½.

FRUITS.

STRAWBERRIES—North Carolina, 32-quart crates, 1.50@2.00; Eastern Shore Maryland and Delaware, 75@1.25; New Jersey, 2.50.

ORANGES—Florida, all sizes, 4.00@4.50; California, 3.75.

LEMONS—5.00@6.50.

PEARS—Best, 3.50@4.00; poorer, 3.00@3.25.

GRAPEFRUIT—Florida, boxes, all sizes, 4.00@4.25.

BANANAS—75@1.75.

PINEAPPLES—2.25@2.50.

LIMES—Per 100, 2.00.

CHERRIES—California, best, 2.00@2.25.

WATERMELONS—Florida, Tom Watsons, 50@75.

CANTALOUPES — California, Salmon Tints, standards, 36s-45s, 2.50@2.75; jumbos, 36s-45s, 3.00@3.25; standards, flats, 12s, 1.00@1.10; jumbos, flats, 12s, 1.35; Georgia, green meats, standard flats, 24s-30s, 1.25@1.50.

APPLES — Bushel baskets, 1.00; box stock, 1.50@2.00.

BLACKBERRIES — North Carolina, 32-quart crates, 1.50@2.00.

HUCKLEBERRIES—North Carolina, 32-quart crates, 25 and 30 per quart.

RASPBERRIES — North Carolina, 32-quart crates, 50 per quart.

HONEYDEWS—2.50.

PEACHES — North Carolina, ½-bushel tubs, 1⅝-inch minimum, Mayflower, 1.00@1.25.

VEGETABLES.

LETTUCE—Washington, crates, Iceberg type, 4-5 dozen, 4.50@5.00.

ONIONS—Texas, 50-lb. sacks, Yellow Bermudas, U. S. commercial, 90@1.15.

POTATOES—Old stock: Maine, 100-lb. sacks, Green Mountains, U. S. No. 1, 1.00@1.10. New stock: North Carolina, stave barrels, Cobblers, U. S. No. 1, 2.75@3.00.

TOMATOES — Mississippi, 4s, green, ripes and turning, wrapped, 64s and larger, 85@1.00; South Carolina, truck receipts, lug boxes, green, wrapped, 6x6, 1.50; 6x7 and 7x7, 1.25.

SNAP BEANS—North and South Carolina, bushel hampers, green, flat type, 50@1.00.

LIMA BEANS — Florida, Georgia and South Carolina, bushel hampers, 2.00@2.50.

SQUASH—North Carolina, bushel hampers, white, 25@1.00.

EGGPLANT—Florida, 1½-bushel crates, 1.75@2.25.

OKRA—Florida, bushel hampers, 1.50@2.00.

CUCUMBERS — North Carolina, bushel hampers, 50@1.00.

PEPPERS — Florida, 1½-bushel crates, green, 3.00@3.50.

GREEN CORN—North Carolina, truck receipts, standard crates, 50@1.00; Florida, celery crates, 8 dozen, 2.00@2.25; Alabama, standard crates, 5 dozen, 1.25@1.50; Texas, bushel baskets, 5 dozen, 1.50@2.00.

PEAS—New Jersey and Pennsylvania, bushel hampers, 1.25@1.50.

SPINACH — Pennsylvania, bushel baskets, 60@75.

CABBAGE—New Jersey, 1½-bushel hampers, pointed type, 75@1.00.

NEW YORK CURB MARKET

Total stock sales, 50,000 shares; total stock sales year ago, 247,040 shares. Total bond sales, $1,290,000; total bond sales year ago, $2,294,000.

Sales in hundreds.		High	Low	Close
5	Interl P Sec 7 '57 E	65½	65½	65½
6	Intrl P Sec 6½ '55 C	61	60¾	60¾
1	Int Salt 5 '51	58⅞	58⅞	58⅞
1	Interl Sec Am 5 '47	39½	39½	39½
4	Inters Pow 6 '52	27	27	27
11	Inters Pow 5 '57	52¼	51⅞	51⅞
1	Invest Co 5 '47 xw	66¼	66¼	66¼
1	Iowa P&L 4½ '58 A	75¼	75¼	75¼
	J			
6	Jrsy CP&L 4½ '61 C	79	78½	79
1	Jones & Lghln 5 '39	93	93	93
	K			
1	Kan P&L 5 '57 B	71¾	71¾	71¾
5	Ky Util 5 '69 I	61½	61¼	61¼
1	Keystone P Ser 5 '78	68	68	68
3	Kop Gas & C 5 '47	54	54	54
	L			
1	Larutan Gas 6½ '35	44	44	44

Sales in hundreds.		High	Low	Close
2	Ala Pow 5 '46	91¾	91¾	91¾
3	Ala Pow 5 '68	81½	81½	81½
1	Ala Pow 5 '56	83¼	83¼	83¼
2	Am & Cont Cor 5	51½	50¾	50¾
1	Am G&E 5	74¼	74¼	74¼
4	Am G & Pow 6	19¾	19	19
1	Am G & Pow 5	17	17	17
13	Am Pow & L 6	51½	51	51½
2	Am Roll M 5	39½	39	39
1	Am Roll M 4½	47½	47½	47½
1	Appalach Gas 6 B	4½	4½	4½
1	Appalach Pow 5 '41	100	100	100
4	Ark Pow & Lt 5	74	73⅜	74
8	Asso Elec 4½	35	34	35
2	AsG&E 5½ in ctf	18¼	18	18
29	As G&E 5 '50	19½	19	19½
6	As G&E 5½ '77	23½	23⅜	23⅜
26	As G&E 5 '68	19½	19	19¼
1	As G&E 4½	18	18	18
26	As G&E 4½ C	17⅛	16½	16⅞

Sales in hundreds.		High	Low	Close
5	Ruhr Gas 6½ A	22	22	22
1	Ruhr Housing 6½	21	21	21
	S			
3	Saar Basin Con 7	91	91	91
2	Sauda Falls 5 A	91½	91½	91½
66	Saxon Pub Wks 5	41	37	40
2	Stinnes 7 xw	21	20¾	21
2	Terni Elec 6½	42¼	42¼	42¼
2	Unit El Ser 7 xw	49¾	49¾	49¾
26	Un Indust 6½	25	23½	23½

XD—Ex dividend. EX—First sale since ex dividend date or dates. XR—Ex rights. (a) Plus extra or extras. (b) Including extra or extras. (e) Paid last year. (f) Payable in stock. (g) Paid so far this year. (h) Cash or stock. (ur) Under rule. (ww) With warrants. (xw) Without warrants.

Extremely Dull.

New York, June 18 (A.P.).—The curb market all but expired today.

Prices maintained a fairly good undertone, but the turnover of only about 50,000 shares was the smallest for this market in years. Scarcely 100 issues were active out of more than 2,000 issues listed in this market.

Utilities provided the bulk of what activity there was. Among holding or investment company issues Electric Bond & Share and American Superpower were firm. The Associated Gas issues, already well deflated, were not visibly affected by the adverse ruling of the New York Public Service Commission regarding collection of fees from underlying companies. There was not much activity in operating company issues. Consolidated Gas of Baltimore appeared at 42, off 3 points.

Oils were neglected. Indiana sagged a minor fraction, then recovered. Gulf was inactive. Among industrials and specialties Aluminum Co., Deere and Hiram Walker eased fractionally.

British American Tobacco B and Carnation Co. were up ½ point. Western Cartridge preferred dropped nearly 4 points to a new low at 44½.

CIGARETTE MAKERS VICTIMS OF SAVING

Smokers Now Use Cheaper Brands; May Production Is Reduced.

By FRANK H. McCONNELL.

New York, June 18 (A.P.).—Although they are spending millions of dollars annually in telling a willing public about the mild and mellow flavors of their trade-marked brands, makers of cigarettes are now feeling in a softened way the bite of consumer thrift.

The bite is not especially caustic, because the cigarette smoking public clings stubbornly to its favored "tailor made," but a diminished national income has obliged many habitual smokers to turn from manufactured cigarettes to cheaper forms. Principal diversion has been to the jimmy pipe and the roll-your-own cigarette.

The latest available figures on cigarette production show that 8,685,337,417 small-sized cigarettes were made in May. This total compares with 10,447,680,180 in May, 1931. The decrease was about 17 per cent.

The decline, however, was a share less than in April, when it reached 20 per cent compared with April of 1931.

A few lower priced brands have been placed on the market in recent months to capitalize the thrift movement. But regardless of this, the standard priced cigarettes ranging from 13 to 15 cents a pack, have held their ground fairly tenaciously. Out of each sale, the Federal Government collects its tax of 6 cents a package, which leaves only a narrow margin in which the maker of cigarettes can reduce his prices.

The economy move, however, has not seriously hampered the record of the tobacco industry which during the let-down in general business has lived up with unusual success to its designation as a "depression-proof" industry. In fact, purchasers who have turned to cheaper forms of smoking are nevertheless continuing as customers in good standing with the leading tobacco companies.

The pipe tobaccos they buy are made as a general rule by the same people who manufacture the cigarettes.

Wall Street Briefs

Manufacturers in the Lynn, Mass., district report additional orders for summer shoes and early inquiries for fall wear, indicating that stocks are low in retail establishments.

Most of the steel trade reviews see in the current low level of production an insufficient supply of steel products to meet anything but the barest "sustenance" requirements of American industry. On this appraisal of the situation, there is a widening belief in business circles that the next important change in steel will be in the direction of improvement.

Manufacturing of railroad equipment continue to operate at a low level, mainly on urgent replacement and repair business. The current volume of railroad traffic affords little hope for large-scale equipment buying by the carriers in the immediate future, but most of the manufacturers are said to feel confident of larger orders before the end of the year.

Berlin Boerse Quiet.

Berlin, June 18 (A.P.).—Trading on the boerse was hesitant pending the outcome of the Lausanne conference. The closing was weaker. London and Paris were closed.

LAST WEEK'S COTTON RANGE

COTTON prices were very steady during the past week, recovering slightly from the extreme low levels of ten days ago. At the close Friday active contracts on the New York Cotton Exchange were up 11 to 12 points. July was quoted at 5.15, against 5.03 a week ago; October at 5.40, against 5.29; December at 5.54, against 5.43; January at 5.62, against 5.50; March at 5.78, against 5.67, and May at 5.93, against 5.81.

The improvement was attributable partly to trade factors and partly to developments in the general financial situation. The possibility that the group will be materially reduced by weevil damage was suggested by the statement in the weekly weather report that weather was favorable to the weevils, and this was followed by numerous reports from the cotton belt that weevils were present in large numbers and increasing.

The domestic cloth market has been a little better during the past two or three weeks than it was last month and prices have been steadier. Exports of cotton continue to run ahead of last year.

A better feeling was created by the cessation of withdrawals of gold by the central banks of Europe and by reports that France and Great Britain had reached an agreement with regard to extending the period for reparation payment by Germany. Forwardings of American cotton to mills of the world, however, are currently running lower than a year ago, emphasizing the very low rate of world spinning activity.

Standard Oil Seeks Name Injunction

Kansas Company Attacked in Suit by Indiana Concern.

Wilmington, Del., June 18 (A.P.).—The Standard Oil Co. of Indiana filed a suit in Federal Court here today to enjoin the Standard Oil Co. of Kansas from directly or indirectly using the name Standard Oil Co. of Kansas or any other name similar to that of the complainant in thirteen States.

The States named in the bill are Oklahoma, Colorado, South Dakota, North Dakota, Mississippi, Illinois, Minnesota, Wisconsin, Michigan, Wyoming, Iowa, Montana and Indiana.

The bill of complaint states the Standard Oil Co. of Indiana was licensed in 1913 to do business in Oklahoma, and since has conducted business in Oklahoma as well as other Midwestern States. The trade name "Standard" was registered in Oklahoma in 1923.

The defendant company, the bill stated, was organized in Delaware, April 16, 1932, and in the same month was granted a license to do business in Oklahoma.

The Standard Oil Co. of Indiana declared that if the defendant was permitted to engage in the petroleum industry or any of its ramifications in Oklahoma, employing the name Standard Oil of Kansas or any similar name, it would cause confusion in the mind of the public and "irreparable injury" to the complainant.

The bill alleged the effort of the defendant to engage in the petroleum business in Oklahoma under its corporate name constituted unfair dealing and unfair competition, and was an unlawful invasion of the defendant's rights.

Trade Education Delegates Named

Dr. Harold Stonier Selected as One of 12 to First World Congress.

President Hoover has appointed Dr. Harold Stonier, national educational director of the American Institute of Banking, to be one of twelve delegates representing the United States at the first international congress on commercial education, to be held in London in July. The congress was initiated by Great Britain, and 38 governments have accepted invitations to be represented.

Dr. Stonier, who was formerly vice president of the University of Southern California, directs the general program of education in banking science and practice conducted by the junior affiliate of the American Bankers Association. Some 40,000 young bankers are enrolled in the various A. I. B. courses, through 230 local chapter organizations.

In accepting the London invitation to address the commercial education congress Dr. Stonier indicated he would speak July 27 on "The Training of Responsible Business Executives."

Treasury Raid Fails.

(Associated Press.)

Representative Rainey, of Illinois, the Democratic leader, said yesterday efforts of Chicago to obtain a Federal loan to give its teachers $17,000,000 in back pay seemed "hopeless."

EARLY COTTON LOSS REDUCED BY RALLY

July Price Closes at 5.12; General Drop Small; Liverpool Lower.

New York, June 18 (A.P.).—An early decline of 7 to 9 points in cotton, reflecting liquidation and local selling promoted by improving weather in the South, was followed by partial rallies on covering and trade buying.

After selling off to 5.08 early, July advanced to 5.14 and closed at 5.12. The general market closed steady at net declines of 2 to 3 points.

Relatively steady Liverpool cables failed to stimulate early buying and the opening was 6 to 7 points lower. December sold off to 5.45, but offerings were light, and while demand for July was smaller than recently, prices soon steadied. December sold up to 5.54 in the late trading, or back to yesterday's close. That delivery finished at 5.52, and last prices generally were within a point or two of the best.

Trading Is Quiet.

Trading was very quiet. Demand for July contracts through houses with Liverpool connections, which had been a feature earlier in the week, was not in evidence, but some further July liquidation appeared to be readily absorbed by trade interests.

Southern weather was considered more favorable for control of the boll weevil, but comment on recent reports of increasing infestation remained more or less in evidence and probably contributed to the steadier tone after the early selling had run its course.

Liverpool was lower but did not fully meet Friday's local decline. Private cables reported some local and foreign liquidation in that market.

Cotton on shipboard at United States ports awaiting clearance at the end of the week was estimated at 88,000 bales, against 67,000 last year.

Futures Price Range.

	High.	Low.	Close.
July	5.14	5.08	5.12
October	5.39	5.32	5.37
December	5.54	5.45	5.52
January	5.58	5.54	5.60
March	5.76	5.70	5.76
May	5.92	5.85	5.91

Cottonseed Oil.

Cottonseed oil closed steady. Prime summer yellow 3.32; prime crude, 2.62½@2.87½; July, 3.76; September, 3.81; October, 3.84; November, 3.85; December, 3.92; January, 4.02. Sales, 4 contracts.

Smaller Industries To Convene July 11

Plants Reported Faring Better Than Larger Operations.

New York, June 19 (A.P.).—More definite information about how America's 200,000 smaller industrial plants have fared during the past year will be offered at the second annual meeting of the Smaller Industries Conference at Silver Bay, N. Y., July 11-15.

Various observers report these plants have met the viscissitudes of business better than the big plants because of their ability to subsist on small volume, their lower overhead and greater flexibility.

The conference will study the importance of the small plant—defined as one employing less than 500 persons—in the national economic structure, its growth and probable future development. Ferderick M. Feiker, director of the Bureau of Foreign and Domestic Commerce of the Department of Commerce, will discuss these angles in the opening address of conference.

The connference also will consider the technical problems of small plant management under the titles of "Budgeting for Adequate Profits," "Adjusting Production Costs to New Price Levels," "Inceptive Plans for Smaller Industries," and "Improved Marketing Methods."

There will be a study of industrial stabilization and the economic problems of employes under the direction of Frances Perkins, industrial commissioner of New York State. John H. Fahey, president of the Worcester Post and past president and chairman of the executive committee of the United States Chamber of Commerce, will speak on these problems.

Possibilities of combining the various activities of small plants in certain research bureaus will be given considerable attention.

The American Commercial Alcohol Corporation has advanced prices on alcohol for antifreeze formula to 38¼ cents a gallon in carload lots of drums, effective July 1 against a former price of 34½ cents. There is no change in the price of alcohol for industrial use.

Leading manufacturers are understood to be preparing new list prices on tires and tubes, ranging about 11 per cent higher on casings and solid tires and 15 per cent higher on tubes, effective on June 21 when the new tax bill becomes operative.

LIVE STOCK PRODUCE

CHICAGO.

(Associated Press.)

CATTLE—Receipts, 300; compared week ago fed steers and long yearlings, 25@50c, mostly 50. Higher on all except choice grades; active at advance, all interests buying; heifer and mixed yearlings also dry lot butcher heifers fully 25c higher; as much as 50c over week's low time; dry lot cows firm to 25c higher, but grassy kinds barely steady; bulls, 25@40c higher and vealers steady; extreme top fed steers, 7.65 for all representative weights; bulk dry lot steers, 5.75@7.40; weighty steers at slight premium; grassy kinds not killer competition if fleshy; stockers consequently scarce; bulk grass steers to killers, 4.50@5.50; bulk on replacement account, 3.75@5.50; best feeders, 6.20.

SHEEP AND LAMBS—Receipts, 6,000; today's market nominal; for week ended Friday, 3 doubles from feeding stations, 33,900 direct; mostly steady with choice yearlings, 25c higher; closing bulks follow: Good to choice native ewe and wether lambs, 6.00@6.50; closely sorted kinds, 6.75@7.00; week's top, 7.00 paid daily; fed California's, 6.25; native bucks, 5.00@5.50; throwouts, 4.50@5.00; fed yearlings, 4.00@5.25, averaging 78-85 lbs.; grassy kinds of similar weight down to 3.00 and below; fat ewes, 1.50@2.00; few, 2.25.

HOGS—Receipts, 5,000, including 4,000 direct; steady, quality considered; 180-260 lbs., 3.75@3.90; top, 3.90, but 4.00 bid for strict sorts; few pigs, 3.25@3.50; packing sows, 2.90@3.30; extreme weights down to 2.75; compared week ago, 35@50c higher; shippers took 500; holdovers, 2,000; light lights, good and choice, 140-160 lbs., 3.50@3.85; lightweights, 160-200 lbs., 3.65@4.00, nominal; medium weights, 200-250 lbs., 3.75@4.00, nominal; heavyweights, 250-350 lbs., 3.50@3.85; pigs, good and choice, 100-130 lbs., 3.25@3.50.

PHILADELPHIA.

BUTTER—Top, 18½@21½; 92 score, 17½; 89 to 91 score, 15½@18½; 88 to 88 score, 13½@14½.

Cheese, live and dressed poultry unchanged.

EGGS—Receipts, 3,790. Firm and unchanged.

NEW YORK STOCK EXCHANGE TRANSACTIONS OF YESTERDAY

Total sales, 340,830 shares. Previous day, 789,774 shares. Week ago, 809,420 shares. Year ago, 1,508,105 shares. Two years ago, 1,966,610 shares. January 1 to date, 170,669,411 shares. Year ago, 306,704,770 shares. Two years ago, 472,801,849 shares.

Sales in hundreds		High	Low	Last	Chg.	Bid
	A					
1	Abitibi P & P	⅞	⅞	⅞	......	¾
6	Adams Exp	2¼	2⅛	2⅛	— ⅛	2
12	Addressograph	10	9⅝	10	+ ¼	10
21	Air Reduction (3)	39⅞	38¼	39	+ ⅜	38¾
2	Alaska Juneau (½)	9	8⅞	9	+ ⅛	8¾
10	Alleghany	⅝	⅝	⅝	......	½
75	Al Chem & Dye (6)	51½	50¼	51	+ ⅜	51

Sales in hundreds		High	Low	Last	Chg.	Bid
3	Cudahy Pack (2½)	22½	22¼	22¼	— ¼	21⅞
1	Curtis Pub (2)	12¼	12¼	12¼	+ ¼	12
4	Curtiss-Wright	1	⅞	⅞	......	⅞
	D					
1	Detroit Ed (8)	67¾	67¾	67¾	+ 2¾	67
2	Dominion Strs (1.20)	12½	12½	12½	+ ⅞	12
1	Douglas Airc (1)	6	6	6	......	5½
13	Drug Inc (4)	28⅜	27⅝	28⅜	+ ¾	28⅛

Sales in hundreds		High	Low	Last	Chg.	Bid
1	Minn-Mol Imp	⅞	⅞	⅞	— ⅛	¾
1	Mo Kans Tex	1⅞	1⅞	1⅞	— ½	1⅞
1	Rossia Ins	2	2	2	— ¼	2
10	Royal Dut (.81g)	16⅜	16¼	16⅜	......	16⅜
	S					
2	Safeway Stores (5)	37	37	37	......	36¾
.20	Safe Strs 7% pf (7)	77	77	77	— 2	72½
2	St Jos Lead	5½	5½	5½	— ⅜	5½
1	St L-San F	1½	1½	1½	— ⅛	1
1	St L-San F pf	2	2	2	......	2
8	Seaboard Oil (.40)	8¼	7⅝	8¼	+ ½	8
225	Sears-Roebuck	11⅞	10¼	10¼	— 3½	10¼
1	Servel	2	2	2	......	1⅞
1	Sharp & Dohme pf (3½)	13	13	13	......	12½

Sales in hundreds		High	Low	Last	Chg.	Bid
4	Shell Union	3	2⅞	3	+ ⅛	2⅞
1	Shell Union pf	19	19	19		19
1	Wilson & Co	¾	¾	¾	+ ⅛	½
50	Woolworth (2.40)	26	25⅛	25¾	......	25⅝
4	Worth P & M	10½	10	10½	+ ½	10¼
1	Wrigley Jr (4)	32	32	32	+ 1⅜	31
	Y					
1	Yale & Towne (1)	6¾	6¾	6¾	— ⅛	6¾
1	Yellow Truck & Coach	1½	1½	1½	......	1½
.20	Yellow Truck 7% pf	20	20	20	......	18
1	Youngstown Sh & T	6⅜	6⅞	6⅞	+ ¼	6
	Z					
1	Zonite Prod (.60)	5⅛	5⅛	5⅛	......	5⅛

XD—Ex dividend. EX—First sale since ex dividend date or dates. XR—Ex rights. (a) Plus extras. (b) Including extras. (e) Paid last year. (f) Payable in stock. (g) Paid so far this year. (h) Cash or stock.

REVIEW OF TRANSACTIONS ON WASHINGTON STOCK EXCHANGE

Total sales since January 1, up to and including Friday, June 17, giving opening, high, low and closing figures. Compiled by W. B. Hibbs & Co.

Sales.	BONDS. PUBLIC UTILITIES.	Open.	High.	Low.	Close.
$10,000	Ana & Pot Riv RR 1st 5s, 1949	51½	52	51¼	52
1,500	C & P Tel of Va 5s, 1943	99¼	100	99¼	100
33,500	Capital Traction 1st 5s, 1947	60	63	50	50
23,000	City & Suburban Ry 1st 5s, 1948	49	49	49	49
13,000	Georgetown Gas Lt 1st 5s, 1961	100¼	101	100¼	100½
29,000	Pot El Pow cons 5s, 1936	100	102	100	101¼
10,000	Pot El Pow gen & ref 6s, 1953	106	107¾	103¼	107¾
46,500	Wash Gas Light 5s, 1960	100¼	101½	99	100
109,900	Wash Gas Lt 6s, 1933, Ser A	100	100⅜	97	99¼
30,100	Wash Gas Lt 6s, 1936, Ser B	100¼	103⅜	100	100
69,500	Wash Ry & El 4s, 1951	82	84	79½	81
	MISCELLANEOUS.				
1,000	Chevy Chase Club 5½s, 1976	100¼	100¼	100¼	100¼
	STOCKS. PUBLIC UTILITIES.				
1,276	Capital Traction	18¼	20	10	10
9	N & W Steamboat	135	135	135	135
156	Pot El Pow 6% pfd	110⅝	112	107½	107⅛
692	Pot El Pow 5½% pfd	102½	105	100½	101
138	Washington Gas	85	90	75	75
669	Wash Ry & El [illegible]	[illegible]	[illegible]	[illegible]	[illegible]

Sales.		Open.	High.	Low.	Close.
	NATIONAL BANKS.				
5	Metropolitan	275	275	275	275
	TRUST COMPANIES.				
7	Prince Georges Bk & Tr	30	30	30	30
	SAVINGS BANKS.				
15	Commerce & Sav	325	325	325	325
	TITLE INSURANCE.				
10	Columbia	7	7	7	7
	MISCELLANEOUS.				
20	Col Sand & Gravel pfd	99½	99½	99½	99½
28	Fed Storage Co pfd	100	100	80	80
336	Lanston Monotype	65	66	58	58
13	Mer Tfr & Stg com	95	95	95	95
10	Mer Tfr & Stg pfd	78	78	78	78
792	Mergenthaler	55	55	36½	41
730	Nat Mtge & Inv pfd	3	3	2½	3
25	Peoples Drug pfd	80½	88	80½	85
100	Real Est Mtge & Guar pfd	4¼	4¼	4¼	4¼
150	The Carpel Corp	10½	10½	7	9
60	Woodward & Lothrop pfd	107	107⅛	107	107
	UNLISTED DEPARTMENT.				
50	Chapin Sacks pfd	108	108	108	108

Dean Believes Jazz Appeal Is Declining

Syracuse, N. Y. (U.P.)—Dr. Harold L. Butler, dean of the college of fine arts, Syracuse University, believes that jazz music is vulgar and that it will soon lose its appeal for the American public. Dr. Butler admitted, however, that if some great American composer were to write "some really good jazz" in the "American idiom," it might find a place in music, after all.

"Jazz is the lowest expression of human emotions when put to music," he said. "It is base, vulgar and what the French call 'outre.'

"At first Americans patterned their compositions after the German masters. Lately it has become French. Music is the most difficult of all arts for mastering technique. American music, although devoid of really great compositions, will attain greatness in the future. The sort of jazz we have today is going to fade out like the sentimental ballads of yesteryear."

PROPOSALS

PROPOSALS FOR GRADING, LEVELING and improving southerly half of old flying field at Bolling Field, D. C., will be received at the office of the Constructing Quartermaster until 2 p. m., Eastern standard time, JUNE 24, and then opened. Specifications may be had upon application to the office of Constructing Quartermaster, Bolling Field, D. C. 15.16.17.18.19

THE COUNTY BOARD OF ARLINGTON County, Virginia, will receive sealed bids until a special meeting to be held FRIDAY night, June 24, 1932, at 8 p. m., at the Court House, for the installation of approximately 9,500 ft. of 20" cast-iron water-supply line; 1,000 ft. of 8" cast-iron water lateral and 2,500 ft. of 6" cast-iron water lateral. These bids will include the cost of all labor and material, including valves and fire hydrants. Specifications, plans and proposals may be obtained at the County Engineer's office on and after June 17. Certified check or bid bond in the amount of $1,000 will be required with each bid, and bids should be marked "Proposal for Water Line Extensions." ROY S. BRADEN, Clerk to County Board. 19.21.23

LOST 1

CASH for pawn tickets, diamonds, jewelry antiques, silver, gold and watches. Livingston, 601 13th st. nw.; Nat. 5649.

COIN PURSE—Gray leather, containing money and religious medal, in or vicinity Hecht Co.; reward. Ga. 4234-J.

DOG—Shaggy-haired terrier, male, white with black markings, vicinity Brookeville rd. and Raymond st., Md. Tag No. 924. Reward. Wisc. 3426.

DOG—Wirehaired terrier; collar; no tags; answers to name "Jerry." Reward. North 6191.

DOG—Lost during accident at Lanham, Md. Old Belgian police dog, named "Nellie." District tags. Reward. Lincoln 8195.

DOG—Lost near Lanham, Md.; old Belgian police dog; named Nellie; has D. C tag. Reward. Call Linc. 8195 or 800 North Carolina ave. ne.

PURSE—Blue leather; containing keys and papers; valuable only to owner. Reward. Phone Cleve. 6400.

DIAMOND BAR PIN SET IN PLATINUM; ALSO AMETHYST NECKLACE; ON OR ABOUT MAY 7. LIBERAL REWARD. CLEVE. 2086-J.

ENGLISH BULLDOG—White; male. Lost on Nevada ave. bet. Legation st. and Military rd. Reward for return. Spanish Embassy.

PERSONALS 3

ALCO RUBS—Graduate nurse; hours, 10 a. m. to 7 p. m. 605 Eye st. nw.; Metro. 1983.

BATH and massage for $2.50; white nurses in attendance; 1901 King st., Alexandria, Va. For appointment call Alex. 1457. Open Sundays, hours 9 to 9.

EXCESSIVE weight successfully reduced; treatments harmless; reasonable. Dr. Ledendecker, 3025 O nw. West. 1120.

FULLY qualified college graduate desires pupils in vicinity of Middleburg, Va., to tutor in English, history, Latin, mathematics and other subjects; can furnish highest refs. Address Charles M. Smith, Westwood, The Plains, Va.

HEMORRHOIDS (piles) eradicated by own method; results guaranteed for life or money back; write for booklet. Dr Summerwerck, 1365 Columbia road.

LARGE shaded playground; swings, slides, sand piles, tennis, basket ball, other equipment; outdoor sports, hand craft, nature study, singing, hikes, picnics; 1 hour concentrated tutoring daily; plenty to eat, plenty to do; character building fully considered; your child will receive special care with us; moderate rate. Try Tuthill School, 1860 Mintwood pl. nw., for your child this summer.

SECRETARYSHIP — Six years secretarial experience; 2 years in practice of law; local or will go anywhere. Met. 2239.

WHEN DEATH STRIKES A FAMILY There is no need for them to feel that they must accept inferior funeral services due to inability to pay a high price. THE GREATER W. W. CHAMBERS offers a complete funeral, cars and all, for as little as $75; the world's finest waterproof, airtight, guaranteed steel burial vault may be had from Chambers for $85. In case of death, call the Greater W. W. Chambers Co., 14th st., corner Chapin st. nw.; Columbia 0432.

FOOT Crippled, sore, arch, corn, bunion. Dr. J. L. Bliss Bates, 1110 F nw.

CLAIRVOYANTS 4

LICENSED BY DISTRICT OF COLUMBIA.

MME. LE ROY, of Egyptian Tearoom. Advice on business, love. Cards. Tea readings, 50c. 9 to 9. 616 5th nw. DI. 4149

PROF. LOVEL, American Indian clairvoyant, astrologist; seance Wed., 8 p. m.; readings daily, 50c. 913 M nw.; DI. 5727.

D'ASHMAN 1212 EYE MET. 3257. Advice on all affairs of life.

MADAM MEMBRANCE Clairvoyant Palmist, reads your past, present and future. If you are in trouble, consult me. I will tell you what you want to know. Special $2 reading, $1. Hours, 9 to 9. 900 11th st. nw., corner of Eye.

MADAM NAOMA PALMIST MEDIUM Tells anything you want to know; who and when you'll marry; makes up lovers' quarrels and family troubles, how to gain and hold a good position, overcomes troubles, back luck. Hours 9 to 9. Life readings, $1. 623 7TH ST. NW. (OPP. PATENT OFFICE).

MME. DILL GIFTED LIFE READER Challenges the world for her great readings and power as a gift by birth to her to help those who are in trouble, giving names, dates, facts, guides you to success, health and happiness. $1.00 ENTITLES YOU TO A $2.00 READING. HOURS 9 TO 9 DAILY. 739 7TH ST. NW.

PROF. AND MME. AVON Noted clairvoyants, palmists. Give advice on business, love, health, family affairs. Name of your future husband or wife. Tell cause of your trouble, how to overcome it and what to do to be successful and gain your desires. When others fail, consult the Avons. Oriental Studio, 943 Pa. ave. nw. Next to Franklin National Bank.

29 Years' Successful Practice in Washington
My Reference and Guarantee
Martha Spencer
MOST REMARKABLE READER OF HUMAN DESTINY OF THE PRESENT AGE.
Have an interview with this wonderful woman and be convinced personally of the honesty and sincerity of her work. Mrs. Spencer has been consulted by the most prominent people from all parts of the world.
THROUGH HER SINCERE ADVICE AND COUNSEL, MARTHA SPENCER HAS BROUGHT ABOUT MORE HAPPY MARRIAGES, REUNITED MORE SEPARATED AND HELPED MORE PEOPLE OUT OF DISTRESS AND SORROW THAN ANY ONE IN HER LINE OF WORK.
MY METHODS ARE DIFFERENT FROM ALL OTHERS.
Cut this out for future success and reference. Hours, 10 a. m. to 8 p. m.
924 14th St. N.W.

SPIRITUALISTS 5

DR. JANE COATES—3 days' free treatment with each reading appointment. 1473 Meridian pl. nw.; Col. 6227.

MOTOR TRAVEL 6

MARRIED couple, residence Florida, driving Florida Monday or Tuesday, Coastal highway; room 2 or 3 passengers. Phone Lincoln 9398.

AUTOMOBILES for SALE 7

BUICK Demonstrator, 1931—67. Sold for $1,550; now $1,175; new-car guarantee; terms or trade. STANLEY HORNER, INC., 1015 14th St. NW. NAtional 5800.

FORD 1928 COUPE Tires, motor and appearance above average for a car of this class. Special ... $79 FRED N. WINDRIDGE, BUICK DEALER Rosslyn, Va. West 1837

USED CAR SPECIALS

AUTOMOBILES for SALE 7

BUICK 1930 SEDAN Six natural wood wheels, fender wells. The appearance speaks for the care this car has received. Liberal terms ... $695 FRED N. WINDRIDGE, BUICK DEALER Rosslyn, Va. West 1837

CADILLAC 1930 Sport Sedan. Dark blue body; natural wood wheels; tires like new; Philco radio and trunk; best buy in town for $1,275. THE AUTO MART. 1333 14th st. nw. North 8127.

CHEVROLET 1930 Sport Roadster. A real good car and a bargain at ... $265 DONOHOE CHEVROLET, INC., 1620 M st. nw. Dec. 6300.

CHEVROLET 1930 4-DOOR SEDAN Beautiful maroon duco paint, upholstery like new, driven 10,000 miles. Liberal terms ... $395 FRED N. WINDRIDGE, BUICK DEALER Rosslyn, Va. West 1837

TAYLOR'S BETTER USED TRUCKS

'32 Chevrolet Demonstrator	
'31 Chevrolet Sedan Delivery	$389
'29 Chevrolet 1½-ton Stake	295
'30 Ford Sedan Delivery	289
'29 G. M. C. 1-ton Panel	345
'30 Dodge ¾-ton Panel	345

112 Better Used Cars $50 Up.
R. L. Taylor Motor Co.
1835—14th—1901

GRAHAM "Straight 8"
BLUE STREAK DEMONSTRATORS
Here is the opportunity long waited for. Four cars to choose from. A substantial reduction. These cars can be purchased on our new-car payment plan and new-car guarantee.
GRAHAM MOTOR SALES, INC.
1526 14th St. N.W. POt. 0772

Monday Means
"GIVE AWAY PRICES"
PACKARD—NASH Cabriolet
NASH Sedan—FORD
NASH "VICTORIA" Coupe
Truly fine used cars—Late models.
"To see is to appreciate."
COME EARLY—If you want a present.
Few good used cars, $50 up.
REMEMBER TOMORROW All Day.
B. D. JERMAN & CO., "Nash Dealers." Sales and Service.
2819 M St. N.W. North 2018

OLDSMOBILE

1931	Graham Coupe	$445
1930	Ford Std. Coupe Rumble Seat	$265
1928	Studebaker Victoria Coupe	$185
1927	Oldsmobile Coupe	$95

WISCONSIN MOTORS, Inc.
Used-Car Lot
2901 M St. N.W. Dec. 5540

Are You a Bargain Hunter?
'30 Dodge Sport Coupe
'30 Plymouth Sport Coupe
'30 Ford Tudor Sedan (late, like new)
'30 Ford Sport Roadster
'29 Pontiac De Luxe Cabriolet
'29 Oakland Coach
'29 Essex Sedan
'29 Plymouth Sport Coupe
'29 Ford Tudor Sedan
'28 Chrysler "72" Town Sedan
'28 Buick Standard Sedan
'28 Studebaker Sedan
'28 Ford Sport Roadster
'28 Graham-Paige Sedan
'27 Buick Sedan
'27 Buick 4-Pass. Coupe
'27 Chrysler Coach
'27 Nash Standard Sedan
'27 Nash Special Coach
'26 Essex Coach
'27 Ford Sport Coupe, rumble seat
'29 Ford Sport Coupe, $165
These Cars Are All in Exceptional Condition and Priced Right for Quick Sale
Petworth Auto Exchange
3700 Georgia Ave.
Washington, D. C.
Columbia 10495.
Terms . . . Trade

Chrysler
Used Car Department SPECIALS
1931 Ford Coupe — Finished in black; practically new tires. Cheap at price offered ... $295
1932 Chrysler "6" Convertible Coupe — A beautiful sport job and the price is low when you consider the class of this car. Very low mileage ... $765
1930 Lincoln 7-Pass. Sedan Limousine — A very unusual car to be offered at such a price; Durham body; many extras ... $1,500
1929 Essex Coach — Has had the best of care by a careful owner; cheap transportation at price offered ... $285
1932 Plymouth Sedan — Floating power. Real transportation ... $525
1931 Chrysler "8" Sedan — Finished in black; beautiful in appearance; guaranteed ... $895

Others

1928 Pontiac Coach	$99.50
1929 Ford Coupe	95.00
1927 Packard Sedan	245.00
1927 Chevrolet Sedan	65.00

MANY OTHERS
H. B. Leary, Jr., & Bros.
1321-23 14th St. N.W.
Open Evenings and Sundays. NO. 6826.

Barnes Motors
1729 14th—Open Sun. Till 6
Terms—Decatur 2390
New Car Guarantee for 90 Days

'30 Buick Coupe	$495
'31 Chev. 5-wind. Coupe	425
'31 Chev. Sp. DeLuxe Rd.	395
'31 Chev. 5-pass. Coupe	425
'30 Chevrolet Coach	275
'30 Chevrolet Roadster	225
'30 Chev. Sedan	350
'31 Ford Coupe	300
'30 Ford Sport Roadster	200
'29 Ford Tudor	175
'29 Ford Sport Roadster	135
'31 Hupp Cent. 8 Sedan	650
'29 Nash Special Coupe	325
'29 Olds Coach	275
'29 Packard DeLuxe Sed.	675
'29 Chrysler '75' Spt. Cp.	475
'29 Essex Town Sedan	250
'28 Nash Coupe	75
'26 Dodge 4-door Sedan	65

CADILLAC LA SALLE
Due to the public's acceptance of the new CADILLAC and LA SALLE cars, we have the most select used cars in the city.
A few of our values listed here:
1931 Pierce-Arrow with Le Barron body. Cost over $6,000 and run less than 10,000 miles. Our price, $2,950.
1932 12-cylinder Auburn Sedan. Run only 1,200 miles. A real buy.
1931 Pierce-Arrow 5 Sedan ... $1800
1930 Packard 7 Sedan ... 1150
1929 Packard 5 Sedan ... 895
Many others equally as good.
G. M. A. C. Terms
Trades
Kempton Cadillac Corp.
1138 Conn. Ave. N.W.

Nash-Orr
Nash Distributor
Listed below are 10 reconditioned cars that we personally recommend to be the finest selection of Used Cars that we have ever offered at these prices. GUARANTEED economical, reliable transportation.
COMPARE THESE VALUES:

'32	Nash "8" Sedan (driven by Company official only)	$1,295
'29	Nash Sedan	465
'29	Roosevelt 6-w. w. Sedan	295
'29	Marmon "78" Vic. Coupe	445
'29	Graham-Paige Sedan	395
'29	Nash Conv. Coupe	495
'28	Packard Sedan	595
'29	Pontiac Coach	295
'26	Oakland Coach	65
'27	Packard 7-pass. Limo. Sedan	295

46 OTHERS TO CHOOSE FROM
USED CAR DEPT.
Phone DE. 4419 1733 14th St. N.W.

CHEVROLET DONOHOE
It DOES make a difference WHERE you BUY a USED CAR
Prices Reduced
Easy Terms—Trades Accepted

1927 Chev. Coach	$79
1926 Buick Sedan	$89
1927 Hupp. Sedan	$79
1928 Essex Sedan	$79
1928 Chrysler Sedan	$89
1927 Dodge Coupe	$89
1926 Marmon Spt. Road.	$79
1927 Buick Sedan	$129
1928 Pontiac Coach	$129
1929 Whippet Sedan	$129
1927 Cadillac Sedan	$295
1929 Ford Coupe	$159
1929 Ford Tudor	$169
1931 Ford Sedan	$355
1929 Chev. Coach	$195
1930 Chev. Coach	$295
1930 Chev. Sedan	$325
1930 Chev. Roadster	$255
1931 Chev. Coach	$389
1931 Chev. Sedan	$469

75 Others to Select From
DONOHOE CHEVROLET
1620 M St. N.W. Bet. 16th & 17th Decatur 6300
Open every night and Sunday

BUICK
WHY DRIVE AND SPEND GOOD MONEY IN REPAIRING YOUR PRESENT OLD CAR WHEN YOU CAN TRADE IT AS PART PAYMENT ON ALMOST NEW USED CARS AT OUR 5-DAY SPECIAL PRICE SLASH SALE—SAVING UP TO $250?
1930 BUICK—Master, 5-passenger Sedan; beautiful black Duco, attractively striped; looks like a new car; not a dent or scratch; upholstery perfect; hand-tailored seat covers; new tires. Good for years of dependable transportation with that family pride of ownership. Originally cost $1,760. Reduced for this 5-day Sale only from $900 to ... $695
1931 BUICK—8-cylinder, 7-passenger Sedan; black Duco, white stripe; 6 black wire wheels, trunk carrier, 6 practically new Goodyear Tires. New hand-tailored seat covers, whipcord upholstery, new motor and clutch. Excellent condition throughout. Looks and performs like a new car. Your family would enjoy years of fine, comfortable transportation. Was $1,250. NOW ... $995
1929 BUICK—Master, 5-passenger Sedan; blue Duco paint; black top with cream panels. Natural wood wheels; upholstery perfect; tires new. Motor and other mechanical units excellent. With reasonable care it will give 100,000 miles or more of dependable transportation. Reduced in price for 48 hours only from $695 to ... $545
Several other makes and models at comparative reduced prices, some as low as $100
OUR SAME EASY TERMS PREVAIL
Stanley H. Horner Inc.
1015 14th St. NAt. 5800 — 1111 14th St. NAt. 7651

ESSEX 1932 Coach. Original mileage, 2,061; finished in dark blue; car perfect; will consider smaller trade. Call Mr. Moister, Decatur 3900, after 6 p. m.; Wisconsin 2374.

NASH Convertible Cabriolet; here is a real clean and perfect car. A buy for ... $195 WILLIAMS & BAKER, INC. 1525 14th St. N.W.

PACKARD 1930, De Luxe Sedan. Original factory finish; 6 disc wheels; metal tire cover and trunk rack. Specially priced at $1,095. THE AUTO MART. 1333 14th st. nw. North 8127.

PONTIAC 1929 Sport Roadster. Here is a real buy and has lots of good mileage in it. $225 GRAHAM MOTOR SALES, INC. 1526 14th St. N.W. Pot. 0772.

STUDEBAKER victoria coupe, 1927; a real automobile for sale by owner; cheap for cash. 221 3d st. nw.

5—DAY—5 CLEAN OUT SALE
We are cleaning out our selected stock of thoroughly reconditioned automobiles within the next five days. Come in today or tonight and you will profit. Trades. Terms.
HERE ARE SOME BUT WE HAVE MANY MORE
Here Are Some—

1931 Essex Coach. Almost new	$525
1929 Chevrolet Coupe. A bargain	$225
1929 Hudson Sedan. A dandy family car	$475
1928 Graham Sedan. Newly painted	$375
1928 Hudson Sedan. See this one	$300
1929 Essex Sedan. Can't be beat	$295
1928 Essex Coupe. Fit and ready	$175
1928 Essex Sedan. You will like this one	$150
1928 Essex Coach. Pleasant riding	$125
1926 Hudson Sedan. Large and roomy	$100
1927 Essex Sedan. Runs well	$95
1927 Essex Coach. Cheap transportation	$75

—Many More
"LAMBERT"
"The House of Confidence"
14th and P Sts. N.W.
Decatur 3900
Open Evenings and Sundays

WANTED—AUTOMOBILES 13

WE BUY any make car; highest prices paid. See us before you sell. Auto Mart. Open evenings and Sundays. North 8127. 1333 14TH ST. N.W.

CASH FOR YOUR CAR Without a doubt I pay highest price. If your car is not paid for, will pay your undue balance, give you the difference in cash. No delays. Drive to 1729 14th st. nw. SEE MR. BARNES.

BUSINESS SERVICE 14

ESTIMATES given free on cottages built at beach resorts; cash or terms; lowest quotations. W. J. Jones, Contractors. Phone Hillside 0565.

HELP WANTED—FEMALE 17

[illegible]

HELP WANTED—MALE 18

[illegible]

CHAUFFEURS WANTED to Drive for the BELL CAB CO. Liberal Proposition Apply 1317 L St. N.W.

FLOOR MANAGER A splendid position in a high-class store for a capable, alert young man of good character. State age. Box 47, The Washington Post.

AUTOMOBILE SALESMEN. Specialize on Pontiac, new territory with established Buick dealer. Will consider men that do not sell automobiles before. No joy riders, showroom loafers or drawing account experts need apply. Fred N. Windridge, Rosslyn, Va.

HELP WANTED—MALE 18

800 MEN WANTED to come to the Empire Barber shop and get their haircut for 25c daily; 12 expert barbers. 523 9th st. nw., 8 a. m. to 11 p. m.

SALESMEN.
SELL THE NEW FORD. IMMEDIATE DELIVERIES. SALARY PAID EVERY SATURDAY. MUST HAVE OWN TRANSPORTATION AND A-1 REFERENCES.
SEE MR. HAWKINS
ANACOSTIA MOTOR CO.
1325 Good Hope Rd. S.E.

SALESMEN—AGENTS 20

AGENTS—New method of obtaining hot water; pocket size; lists $2.95; experienced men only; 50% commission; wonderful opportunity. Fern Lab., Dept. 9, Allentown, Pa.

EXCLUSIVE sales rights this territory. Nationally advertised item will be given good man or organization; no investment necessary. Write Mr. Lannin, 2326 S. Michigan ave., Chicago.

SALESMEN—Canvassers earn $10 per day; fast selling auto-touring chart, noncompetitive. Illustrated Stationery Corp., 1182 Broadway, N. Y. City.

SALESMEN wanted; we offer liberal cash weekly proposition to sell our complete line of high-grade evergreens and other nursery products. Write at once for terms. W. T. Hood & Co., Dept. C. Richmond, Va.

WOULD $300 to $800 monthly commissions interest you? Sells best these times. Opening for few promoter-type salesmen. Permanent. Success guaranteed. Expenses provided. Manufacturer, Drawer, 602, Cedar Rapids, Iowa.

SITUATIONS—FEMALE 21

GIRL—Light colored; licensed elevator operator, or nursemaid; with refs. Call Linc 7378-J.

LAUNDRESS—First class; city refs; beautiful, sunny yard for blankets. No. 7181.

NURSE—Practical, educated; care for lady invalid who is going away for summer; city references. Box 46, Washington Post.

NURSE—Graduate; desires position; willing to go to country; will take reduced salary. Call Columbia 2818.

NURSE—Graduate, desires position; willing to go to country; will take reduced salary. Box 219, Washington Post.

REFINED young woman would like position as child's nurse or companion; experienced; best references. Box 56, Washington Post.

WANTED—Day's work, by colored girl. 1419 N. J. ave. nw.

WOMAN—White; wishes position as child's nurse; willing to leave city for summer; city refs. Lincoln 4171-J.

SITUATIONS—MALE 22

[illegible]

BUSINESS OPPORTUNITIES 24

[illegible]

REAL ESTATE LOANS 27

FIRST AND SECOND TRUST LOANS. C. F. WARING. 1416 F st. nw. National 9172.

DOGS—CATS—PETS 31

[illegible]

MISCELLANEOUS for SALE 35

[illegible]

Schmid's Emporium of Pets
712 12TH ST. NW.

BARBER & ROSS, INC.,
10TH AND G STS. NW.

SEWING MACHINES
White "Night-Table" Model
Your Old Machine Accepted $3.50 — Less Than ½ of Original Price $39.50
JUST A FEW LEFT
White Sewing Machine Co., 800 H St. NW. Met. 0952

WANTED—MISCELLANEOUS 36

GOLD, SILVER, WATCHES Diamonds and Old Jewelry needed for our mfr. dept. Full cash value paid. SELINGER'S, 818 F ST. N.W.

COUNTRY BOARD 39

ATTRACTIVE summer home; boarders, overnight guests; shady lawn; home cooking. Mrs. Roy I. Hyndman, Frederick, Maryland.

BOARDERS wanted; good, quiet country home; good board; fishing and swimming; price reasonable. Mrs. Chas. P. Keyser, jr., Overall, Va.

FORT STRONG VILLA, Lee Highway, Va.; 15 minutes to Capitol; large house, spacious grounds; cool rooms; city conveniences; splendid, all home-cooked meals. Clarendon 1646.

BOARDERS—REASONABLE. Mrs. Wm. M. Sheffer, Middletown, Md., Box 51. Phone 35-R.

SUBURBAN ROOMS AND BOARD FOR RENT 39A

COUNTRY BOARD—Open all year; modern conveniences Near Charlottesville, on bus line and railroad. References exchanged. Miss Smith, Shadwell, Va.

VACATION PLACES 41

SPEND vacation in Allegheny Mountains; farm home; excellent meals; low rates. Address Box 34, Deer Run, W. Va.

WANTED—Summer boarders or parties for the week-end. Modern country home in the Shenandoah Valley. Swimming, fishing. Low rate. Write Mrs. R. B. Strickler or phone 48 Broadway, Virginia.

WOODLEIGH FARMS, Towanda, Pa.—Entirely modern; ideal vacation, rest or permanent; country life among gorgeous hills, Allegheny Mountains; cool, bracing; moderate priced; accessible; booklet.

ROOMS—FURNISHED 42

ARIZONA HOTEL—310 C st. nw., block off Pa. ave.; neatly furnished rooms; lobby; 3 baths on each floor; shower bath; continuous hot water; $4 week up; transients, 75c to $1.

BANCROFT PL. NW., 2111—Off Conn. ave and S. Attractive room, adjacent shower; single $5 wk., double $15 month North 6993.

BEAUTIFULLY furn. double rm., with radio; 5 windows; semiprivate bath. 1604 17th st. nw.; Dec. 1769-J.

CALIFORNIA ST. NW., 1857—Gentlemen; lovely, cool double front room; south exposure; adj. bath; private family; reasonable.

CALVERT ST. NW., 1842 (18th and Col. rd.)—Single front, $5; double, $3 each; l.h.k. rooms; transients. Corner house.

CALVERT ST. NW., 1939 (near Shoreham) —Single rm., $4 wk., also 2 rms., porch apt., $10 wk., overlooking park.

[illegible]

ROOMS—FURNISHED 42

MERRILL MANSIONS. 1361 Fairmont st. nw., top of hill; 14th st. car lines; nice suites; bath, kitchenette; $10-$18 wk.; rms., $7-$10 wk.; day rates.

The Portner, Apt. 150
Beautiful rm., hotel service; reas. Nor. 1421

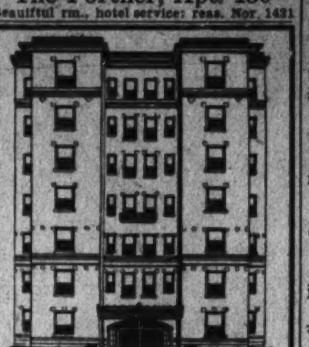

The Manchester
(Under New Management)
Spacious rooms with bath; maid service; elevator service; $40 up per month. 1426 M St. N.W. Decatur 0410

ROOMS—UNFURNISHED 43

N. C. AVE. SE., 335—2 unfur. rms., bath; elec., gas, hot water heat; l. h. k.

Furnished or Unfurnished 44

D ST. NE., 522—Second floor, front; private bath; $30. Range and sink.

10TH ST. NW., 3545—One rm., kit., bath, porch; garage; gas range, sink, cupboard; about $4 week; adults. Call 3 to 8.

ROOMS and BOARD 45

BEAUTIFUL double room; 3 windows; facing park; with private family; in first-class hotel apt. Phone Cleve. 6900, Apt. 221.

DUPONT CIRCLE (1334 19th st. nw.)—Attractively furnished rooms, with excellent breakfast and evening dinners. Summer rates.

FOREIGN SERVICE students practice your French as paying guests in Parisian family; near Dupont Circle. Pot. 0458.

[illegible]

Furnished or Unfurnished 52

[illegible]

BUSINESS PROPERTY—Rent 54

[illegible]

OFFICES—STUDIOS for Rent 55

[illegible]

HOUSES—Rent—Furnished 57

[illegible]

CATHEDRAL AVENUE
ROCK CREEK PARK
$115 Per Month
RANDALL H. HAGNER & CO.
1321 Conn. Ave. NW. Decatur 3600

Attractive
Country Home
30 Minutes by Motor to City
Bordering on Rock Creek
July 1 to September 15
Phone LT. COMDR. W. J. LEE
District 2900, Branch 356, or Wisconsin 4686

HOUSES—Rent—Unfurnished 58

[illegible]

911 LONGFELLOW ST. N.W.

SHORE PROPERTY for Rent 64

[illegible]

SHORE PROPERTY for Rent 64

LOVELY COTTAGE—Near South River Bridge, 6 rms., bath, elec., bath houses, shower — wharf and boat — reasonable to right party. Lincoln 2131.

WANTED—TO RENT 65

YOUNG COUPLE desires small furnished apartment until early fall; state price. Box 43, Washington Post.

BUSINESS PROPERTY—Sale 67

WHEN you are buying or renting a home (or apartment), look for the General Electric All-Steel Refrigerator.

HOUSES for SALE 68

BEAUTIFUL home in Foxhall Village for sale; 8 rooms, 2 baths; a. m. i.; communicate directly with owner and save money. Telephone Cleveland 4454.

CHEVY CHASE, D C.—New, all-brick; nr. Military rd. and Rock Creek Park; especially designed and built for the owner; master bedroom and 3 other bedrooms; 2 baths; 2-car garage. Clev. 4733.

FOR SALE—By owner; house; garden and garage; $8,500. 723 Fern place nw.; Ga. 1969-W.

WHEN you are buying or renting a home (or apartment), look for the General Electric All-Steel Refrigerator.

HOMES—INVESTMENTS — Tenleytown: semidetached brick, $6,750; Col. Hts., 6 r. and b., $6,150; near 5th st. and Fla. ave. Market, 6 r. and b. brick; a. m. i., $5,950. COLORED—Opp. McMillan Park, 7,550; Georgetown, 6 r. and b., $5,950. Col. 0279. N. E. Ryon Co., 1216 N. Y. ave., 3418 14th.

N. E.—6-Room Brick—$5,100 Owner forced to sell modern bay-window home, perfect condition, rear yard, garage; $500 to $750 cash; $40 month. Mr. Griggs, Metr. 5088, or Ga. 4792-M.

FOR EXCHANGE 70A

$1,700 EQUITY, investment property; good condition; rent, $50; exchange for lot, residential section, west of 14th st. Col. 2397-M.

ACREAGE for SALE 71

ONE, 1½, 3 or 6 acres. North Robert Lee School, Lee Highway, Va. 12 lots Lee Highway. Owner, Clarendon 1646.

LOTS for SALE 72

BEAUTIFUL wooded corner home site; 210-ft. frontage (12,558 sq. ft.); ideal Va. suburb, 20 minutes from Treasury, over paved road; priced to sell, $385; terms. District 7397 before noon.

BEAUTIFUL building site, $99. O. B. Zantzinger Co., 945 K nw. Nat. 5371.

SUBURBAN for SALE 73

BEAUTIFUL home, on 7th st. pike, near Silver Spring; 8 rooms; all modern; 2-car garage; large chicken house; 45 fruit [illegible]

FOR SALE—Out of Town 75

[illegible]

SHORE PROPERTY—Sale 76

[illegible]

Wetumpka Lodge for Sale

WANTED—REAL ESTATE 77

[illegible]

APARTMENTS—Furnished 50

[illegible]

For Bachelors
BENEDICT
1808 EYE ST. N.W.
Meal Service to Rooms
Club Service
Two Rooms and Bath — Single Rooms

BEST LOCATION
TRANSIENT ACCOMMODATIONS
CAVANAUGH COURT
DUMBARTON COURT
NETHERLANDS
Allan E. Walker & Co., Inc.

APARTMENTS—Unfurnished 51

[illegible]

NORTHEAST.
NEW HAVEN.
GLASGOW COURT.
BROOKLAND COURT.
THE EVARTS.
BOSS & PHELPS
1417 K St. N.W.

Post Directory of the Capital's most desirable Apartments

Apartment Price Indexed Ads

Desirable apartments in select locations are listed here according to price for your convenience. Post Price Indexes will guide you to the apartment you want at the price you want to pay.

Easy to Find

$30 to $42.50. CAMBRIA-MAJESTIC, 1324-26 Euclid St. NW. Convenient to shops, schools and churches, in the best Northwest residential section. Modern, well-equipped building with porches. 2 rooms and bath, nonhousekeeping; 2 rooms, kitchen and bath apartment now available.
C. A. SNOW CO.,
710 8th St. NW. Nat. 1921.

$32.50 to $37.50. 1329 BELMONT ST. NW., near Central High School. 1 room, kitchen, dinette, bath, and Murphy bed.
FRANK A. SIMON.
Southern Bldg. Nat. 3668.

$33.50 TO $36.50. EAST CAPITOL APTS., East Capitol St. bet. 17th and 18th. Under new management. Renovated. Attractive buildings in a desirable section of the city, with good car and bus service. Newly decorated apartments, ideal for the individual or small family. Heat, hot water, janitor service furnished. Within your salary budget; 2 rooms, kitchenette, bath (some with dinette), $33.50 to $36.50. Reserve one, rent to start on occupancy. Res. mgr., Apt. 22, 1723 East Capitol. Phone Atlantic 3490. Take Lincoln Park car.
FRANK A. SIMON.
417 Southern Bldg. National 3668.

$35 THE LELAND, 2012 O ST. NW.—Convenient location, one block south of Dupont Circle. Apt. 35, 2 rooms and bath.
AMERICAN SECURITY & TRUST CO.
15th and Pa. Ave. NW. Nat. 4815.

$35 AND $37.50. THE CONARD, corner 13th and Eye Sts. NW. No lease required. Cheaper than paying room rent. Downtown location, overlooking beautiful Franklin Park; 24-hour elevator and switchboard service. Resident manager. Nat. 9070. 1 room, kitchen, bath, reception hall, unfurnished, $35 and $37.50. Also attractively furnished apartments.
FRANK A. SIMON.
Southern Bldg. Nat. 3668.

$37.50 THE WILSON, 412 First St. SE.—Adjacent to House and Senate Office Buildings and Library of Congress. Modern, well-equipped apartments, featuring pantries and porches. 2 rooms, kitchen and bath apartment, in excellent condition, now available.
C. A. SNOW CO.,
710 8th St. NW. Nat. 1921.

$37.50. WEST VIEW, 2123 Eye St. NW. One room, kitchen and bath; Frigidaire on house current. Resident manager.
GOSS REALTY CO.
1405 I St. N.W. Nat. 1353.

$37.50 AND $40—1430 G ST. N.E.—General Electric refrigeration service free. Desirable first and second floor and corner apts., two rooms, kitchen and bath, $37.50 and $40.
L. T. GRAVATTE, Realtor.
729 15th St. National 0753.

$37.50 AND $40.00. 412 3RD ST. NE. (3d and Mass. Ave.) THE ELITE. Desirable and conveniently situated to Union Station, Capitol and Library. 2 rooms, kitchen and bath, $37.50 and $40.00.
L. T. GRAVATTE.
729 15th St. Realtor. Nat'l 0753

$38.50 TO $50.00. 3446 CONN. AVE. NW., corner Ordway st. Located in Washington's most delightful residential section. 1 room, kitchen, bath, Murphy bed. 2 rooms, kitchen, dining alcove and bath, $50.00. Refrigeration. Resident manager.
Moving—Mothproof Storage.
FIDELITY STORAGE CO.
1420 You St. NW. North 3400.

$38 TO $45. THE EUCLID, 1740 Euclid St. NW. Electric refrigeration. 6-story building near 18th and Columbia rd. shopping section. 1 room kitchenette, Pullman dinette, dressing closet, Murphy bed, bath $38 to $45. 2 rooms, foyer, kitchen, bath, $53. Resident manager.
REAL ESTATE MTGE. & GUAR. CORP.
1610 K St. NW. NAtional 1403

$38.50 TO $40.50. "1321 FAIRMONT ST. NW."—Convenient to schools, shops and theaters. 1 room, kitchen and bath, and 2 rooms, kitchen and bath. Electric refrigeration. Resident manager.
H. G. SMITHY CO.,
1418 Eye St. NW. Nat. 5904.

$40 THE RIPLEY, 1424 R St. N.W.—Quiet and convenient to schools and shopping center. Apt. 43, 2 rooms, kitchen and bath.
AMERICAN SECURITY & TRUST CO.
15th and Pa. Ave. N.W. Nat. 4815

$40 TO $55. HAMILTON COURTS, 2140 N St. NW.—3 and 4 rooms, kitchen and bath. Convenient to parks, street cars, schools, and stores.
J. DALLAS GRADY
Dist. 9179. 1010 Vt. Ave.

$42.50 AND $55. 1126 11TH ST. N.W. (Near Mass. Ave.). Walking distance Government departments and downtown stores. Elevator. Frigidaire free. One room, large dressing closet, kitchen and bath, $42.50. Two rooms, large foyer, kitchen and bath, $55. Resident Manager.
REAL ESTATE MTGE. & GUAR. CORP.
1610 K St. NW. NAtional 1403

$42.50 LONDON HALL, 1133 13th St. N.W. One room, kitchen and bath; Murphy bed; Frigidaire on house current; elevator and switchboard. Resident manager.
GOSS REALTY CO.
1405 I St. N.W. Nat. 1353.

$42.50 TO $47.50. "THE FARADAY," 1460 Irving St. NW.—Modern apartment house. Automatic elevator. Frigidaire on house current. Murphy bed, and newly renovated. 1 room, kitchen and bath.
H. G. SMITHY CO.,
1418 Eye St. NW. Nat. 5904.

$45. 3218 WISCONSIN AVE., (opposite Cathedral. High elevation, cool and airy. Apt. 15, 2 rooms, kitchen and bath. Electric refrigeration on House meter. Manager on premises.
AMERICAN SECURITY & TRUST CO.
15th and Pa. Ave. NW. Nat. 4815.

$45 3620 CONN. AVE. NW. (opposite the Broadmoor). 1 bedroom, living room, kitchen and bath. Free refrigeration.
FRANK A. SIMON.
Southern Bldg. Nat. 3668.

$45 to $67.50. 2001 16TH ST. N.W. One of Washington's finest apartment houses. Located on fashionable Embassy Row, this splendidly equipped, triangular building offers three exposures. 1 and 2 rooms, kitchen and bath, electrical refrigeration. 24-hour service. Resident Manager.
NORTH 2363.

$45 AND $47.50. 1711 35TH ST. NW. 2 rooms, kitchen, bath; convenient to schools, churches, stores and car lines. Resident Manager.
LOUIS P. SHOEMAKER.
1407 New York Ave. NW. Natl. 1166.

$50 THE SUSQUEHANNA, 1430 W St. NW.—Modern building, adjacent to Meridian Park, close to schools, churches and shops, between car and bus lines. 4 rooms, kitchen and bath apartment, in perfect condition, now available.
C. A. SNOW CO.,
710 8th St. NW. Nat. 1921.

REC. HALL, b., k.; 1 rm., $43; 2 rms., $50; 3 rms., $60-$70; el.; refs.; new paint, paper, floors, &c.; Woodbine, 2839 27th st. nw., 1 blk. west Conn. ave. at Cathedral, nr. Wardman Pk. Hotel. Ad. 8606.

WHEN you are buying or renting a home (or apartment), look for the General Electric All-Steel Refrigerator.

17TH ST. NW., 1509—4 rooms, bath, gas, electricity and phone included. $50 mo.

RUTLAND COURTS, 1725 17th st. nw. Two large rooms, kitchen, bath, large reception hall; south exposure; $55, including Frigidaire. One large room, kitchen, bath; only $39, including Frigidaire. One room and bath, $30.

$50 LINCOLN ARMS, 5435 Conn. Ave. N.W. 2 rooms, kitchen and bath; Frigidaire on house current. Resident manager.
GOSS REALTY CO.
1405 I St N.W. Nat. 1353.

$50 TO $52.50. 429 KENYON ST. N.W. One-half square from Soldiers' Home Park. Two second-floor apts. 5 rooms and bath, $52.50; 3 rooms, reception hall, kitchen, bath and porch, $50. Will completely renovate for responsible tenants.
L. T. GRAVATTE,
729 15th St. Realtor. Nat'l 0753

$52.50 TO $72.50. 4007 CONN. AVE. Attractively priced apartments in one of Washington's newer and finer buildings. Exceptionally well located at the northeast corner of Conn. Ave. and Tilden St.; beautifully landscaped grounds; elevator and secretarial switchboard service; built-in Frigidaires and kitchen cabinets. Built-in tubs and showers. Resident Manager. Cleve 6335; 1 room, kitchen, dinette and bath, $52.50; 2 rooms, reception hall, kitchen, dinette and bath, $65; same size apt., with porch $70, and with solarium, $72.50
FRANK A. SIMON.
417 Southern Bldg. National 3668.

$52.50. 3010 WISCONSIN AVE.—Overlooking National Cathedral. Modern, fireproof building. Free Frigidaire with large new cabinets. Elevator. All apts. in excellent condition. 2 large rooms, kitchen, bath, large closets, furnished dinette. Resident manager, Apt. 102
J. C. WEEDON CO.
1727 K St. N.W. Met. 3011

$55, $65, $75. THE PLYMOUTH, 1236 11th st. nw.—Near Mass. Ave.; refined adults. Elevator; 24-hour service. Refrigeration. Telephone connection. Clean, cool, outside rooms, spacious closets, mirrored doors, 4, 5 and 6 rooms.
RESIDENT MANAGER MET. 9518

$55 AND $60. 1745 COLUMBIA ROAD NW.—5 rooms and bath. Near 18th st. Convenient to stores and theaters. Churches.
LOUIS P. SHOEMAKER.
1407 New York Ave. NW. Natl. 1166.

$55 THE HOME, 7th and Mass. Ave. NW., Downtown—Apt. 40, 3 rooms, kitchen and bath in excellent condition. Frigidaire.
AMERICAN SECURITY & TRUST CO.
15th and Pa. Ave. N.W. Nat. 4815

$55 AND $65 UP. HAMPTON COURTS, 2013 New Hampshire Ave. N.W. (Near 16th St.). Quiet location. Close to car and bus. Ten minutes downtown. 24-hour switchboard and elevator service. Frigidaire on house meter. 2 and 3 rooms, foyer, kitchen and tiled bath, $55 up. 2 rooms, kitchen, foyer, bath; completely furnished, $65. Apartments furnished if desired. Resident Manager.
REAL ESTATE MTGE. & GUAR. CORP.
1610 K St. NW. NAtional 1403

$57.50 TO $70.50. THE AL-ROY, 1615 Kenyon St. N.W. Excellent building, lovely lobby, carpeted corridors. 24-hour switchboard and elevator service. Two rooms, kitchen, dining alcove, tiled bath, built-in tub, shower, some with dressing closet and Murphy bed. Two bedroom unit with porch, $87.50. Frigidaire on house meter. Resident Manager.
REAL ESTATE MTGE. & GUAR. CORP.
1610 K St. NW. NAtional 1403

$57.50 TO $65. 2145 CALIFORNIA St. NW. (West of Connecticut Ave.)—Modern building, quiet, convenient location. Frigidaire on house meter. Garage space. 2 and 3 rooms, foyer, kitchen, tiled bath; built-in tub. Resident Manager.
REAL ESTATE MTGE. & GUAR. CORP.
1610 K St. NW. Nat. 1403.

$60 WINTON-STANLEY, 1409-11 Harvard St. NW.—At the top of Sixteenth St. Hill. Ideal location, close to churches, shops, schools and theaters. Cool, airy apartment consisting of 4 rooms, kitchen bath and porch; ready for occupancy.
C. A. SNOW CO.
710 8th St. N.W. Nat. 1921

$60 TO $68. THE ROCKLEDGE, 2456 20th St. NW. Superb view of Rock Creek Valley. Public park adjoining. Charming corner apartment, 2 rooms, kitchen, dinette, tiled bath, built-in tub. Frigidaire on house meter. Resident manager.
REAL ESTATE MTGE. & GUAR. CORP.
1610 K St. NW. NAtional 1403

$60 THE LELAND, 2012 O ST. NW.—Convenient location, one block south of Dupont Circle. Apt. 41, 3 rooms, kitchen and bath, Frigidaire on house meter; apartment in excellent condition, ready to move in.
AMERICAN SECURITY & TRUST CO.
15th and Pa. Ave. NW. Nat. 4815.

$62.50 TO $68. 1419 R ST. NW.—5 rooms, bath, electric refrigeration, elevator; large and airy rooms. Resident Manager, Apt. 10.
LOUIS P. SHOEMAKER.
1407 New York Ave. NW. Natl. 1166.

$62.50 to $69.50. 3220 Conn. Ave., between Klingle Bridge and Macomb St. Fine apartment house section. Splendid service. Free refrigeration. Garage space. Two rooms, foyer, kitchen, dinette, tiled bath, built-in tub and shower. One room, large closet, bath, $32.50. One room, rec. hall, kitchen, dinet, bath, $42.50. Resident Manager. Cleveland 0764.
REAL ESTATE MTGE. & GUAR. CORP.
1610 K St. NW NAtional 1403

EDW. M. WILLIS, APTS.

DAHLGREN COURTS, 2504 10th St. N.E.

1 room, Murphy bed, kit., dining alcove and bath $43.00
2 rooms, kitchen, dining alcove and bath $51.50
Frigidaire on house current.

2520 10th ST. N.E.

2 rooms, kit., d. a., and bath... $48.00
3 rooms, kit., d. a., and bath... $60.50
Frigidaire on house current.

410 15th ST. N.E.

2 rooms, kitchen and bath...... $43.00
Frigidaire on house current.

Unheated Flats
Gas-Heating Systems.
APT. 3, 1518 ISHERWOOD ST. NE.
2 rooms, kit., bath and porch... $39.50
APT. 4, 1708 16th ST. SE.
2 rooms, kit., bath and porch, individual yard $39.50

Tower Bldg. Nat'l 7479

OUTSTANDING APARTMENT VALUES IN DESIRABLY LOCATED BUILDINGS

THE COLTON
49 Eye Street NW.

2 rooms, kitchen and bath. Frigidaire on house current; automatic elevator; convenient to churches, stores and within walking distance downtown. Apply Resident Manager or phone MEtropolitan 3848.

5338 COLORADO AVE. N.W.

1 large room, kitchen, dinette and bath, with porch; General Electric refrigeration; excellent summer location; reasonable rental. Apply Resident Manager or phone COlumbia 10014.

1745 K STREET N.W.

1 large room, kitchen and bath; excellent location; within 5 minutes' walk of business and theater district. Apply Resident Manager or phone MEtropolitan 2793.

THE MARCHETA
1121 New Hampshire Ave. NW.

Desirable apartments of 1 and 2 rooms, kitchenette, dining-alcove and bath. $42.50 to $60; 24-hour elevator service; Frigidaire on house current. Apply Resident Manager or phone WEst 0780.

THE FLAGLER
736 22d Street NW.

1 and 2 room apartments, consisting of kitchen, dinette and bath; $42.50 to $60. 24-hour elevator service; Frigidaire on house current. Apply Resident Manager or phone WEst 0692.

THE MUNSEY TRUST CO.
Real Estate Department.

$69.50. 3620 CONN. AVE. NW. (opposite the Broadmoor). 2 bedrooms, living room, kitchen and bath. Free refrigeration.
FRANK A. SIMON.
Southern Bldg. Nat. 3668.

$72.50 AND $79.50. 7611 GEORGIA AVE. A newly constructed bldg. situated close to bus and car lines, schools, and other conveniences. 2 and 3 rooms, kitchen, dining room, bath, solarium. Murphy bed and porch, $69.50 and $79.50.
FRANK A. SIMON.
NAtl. 3668 417 Southern Bldg.

$75 to $90. THE MONTANA, 1726 M St. NW. Just off Connecticut Ave., around corner from Mayflower Hotel. Within walking distance downtown. Finely equipped building. 3 and 4 rooms, kitchen and bath, electrical refrigeration 24-hour service.
DECATUR 2140.

2400 16th St.

Opposite Meridian Hill Park

Washington's finest in-town apartment residence offers, at rentals uniformly consistent with today's adjusted incomes, suites of 1 room and bath to 8 rooms 3 baths

$50, $80, $100 up

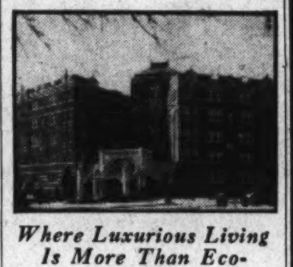

Where Luxurious Living Is More Than Economical

SEDGWICK GARDENS

Connecticut Ave. at Sedgwick St.

1 Room and Bath to 5 Rooms and 2 Baths
$57.50 to $135
Secretarial Service Garage

Alto Towers

WISCONSIN AVENUE AND WOODLEY ROAD.

Bright, cheerful, modern apartments.

Kelvinator, radio outlets, parquetry floors, resident manager.

Schools, churches, stores, buses and car lines at your door.

A few choice apartments left of 1 room, kitchen, dinette and bath, $47.50; 2 rooms, kitchen, dinette and bath, $65 to $77.50.

THE CHANCELLOR
214 Mass. Ave. N.E.
24-hour elevator and switchboard; electric refrigeration; resident manager; 1 room and bath; 1 room, kitchenette and bath; 2 rooms, kitchen and bath, and 3 rooms, kitchen and bath, $30 to $65.

1361 IRVING ST. N.W.
Ideally cool and attractive apartments, 3 rooms, reception hall, porch, kitched and bath; $60 and $62.50; newly decorated; electric refrigeration. Resident Manager.

1316 L ST. N.W.
1 room, bath, $27.50.

WEAVER BROS INC. REALTORS
Washington Bldg. Dist. 9486

"The Kalorama"

1816 Kalorama Rd.

Convenient to Columbia Rd. and 18th St. Car Lines.

Large, airy rooms, paneled dining rooms. Frigidaire on house current.

Six rooms, b., lav., porch.

H. G. Smithy Co.
1418 Eye St. N.W. Nat. 5904

You and Your Wife

—will enjoy this cool, quiet, secluded place. Fine apartment house section. Modern 5-story building. 24-hour elevator. Free refrigeration

1 large room, roll-away bed, kit., dinette, bath, $40.00.
2 rooms, foyer, kitchen, dinette, bath, $52.50 and $55.

The Parkside

1702 Summit Place N.W.
Resident Manager, Apt. 101
Adams 1563.

EMBASSY TOWERS
1620 Fuller St. N.W.
A real inducement to comfortable living at moderate cost. New building. 2 rooms, kitchen, dinette, bath, with or without solarium—and 3 rooms, kit., dinette, bath, solarium. Rents, $72.50 up. Electric refrigeration; elevator; manager on premises.

THE BELFORD
304 F St. N.W.
Modern building. Apartments of 1 and 2 rooms, kit., bath, $40 to $47.50. Murphy bed in small units; refrigeration; manager.

3435 R St. N.W.
Proximate to Western High. 2 rooms, kit., bath, $52. Frigidaire; manager.

THE BRADFORD
1800 K St. N.W.
Downtown—2 and 3 rooms, kit., bath, unfurnished, $72.50 to $95; 1 room, kit., bath, furnished, $57.50. Electric refrigeration; elevator; switchboard; manager.

1719-29 35th St. N.W.
Appealing Burleith locality. 2 rms., kit., bath, $42 up. Frigidaire. Manager.

1830 R St. N.W.
Dupont Circle section. 2 and 3 rooms, kit., bath, $68 and $75. G. E. refrigeration; manager; elevator.

809 Kennedy St. N.W.
Brightwood—1 room, kitchen and bath, $42.50; 2 rooms, kit., bath, $50. Electric refrigeration.

MAMMOTH OAK GARDENS
1609-1611 31st St. N.W.
Superb location facing old Dumbarton estate. Finely finished apartments of 1 and 2 rooms, kit., bath, $43 to $62.50. Electric refrigeration; manager.

THE WOODBURY
3511 13th St. N.W.
Desirable neighborhood. Well arranged units of 2 rooms, kit., bath, $50 up. Best exposures. Frigidaire on house. Manager.

THE HOWE
300 F St. N.W.
Short walk downtown. 2 and 3 rooms, kit., bath with shower, $42.50 and $65. G. E. refrigeration.

1832 Wisc. Ave. N.W.
Vacancy of 2 rooms, kit., bath, $45 up. Frigidaire.

3432 Conn. Ave. N.W.
Delightfully cool. Attractive apartments of 3 rooms, kit., bath; front, $61.50. Frigidaire.

1616 16th St. N.W.
Eminently suited for the Nation's Capital. Desirable units of 1, 2 and 3 large rooms, kitchen, dinette, bath with shower, $60 up. Murphy bed and Kelvinatoor in each apartment. Switchboard; elevator; manager on premises.

1133 14th St. N.W.
Near Thomas Circle. Two rooms, kit., bath, front, $40.

1314 14th St. N.W.
Central—3 rooms, kit., bath, $37.50 unfurnished; $50 furnished. Manager on premises.

BRIARLEY HALL
1740 K St. N.W.
Downtown apartment of 1, 2 and 3 rooms, kitchen and bath; very moderate rents, $35 up. Building being thoroughly renovated; electric refrigeration being installed.

BOSS & PHELPS
1417 K St. Na. 9300

DESIRABLE downtown apartments, three and four rooms and bath. Low rent. Inquire Zager & Salus, 920 New York ave.

GOOD PLACES TO LIVE

MODERATE RENTALS
OWNERSHIP MANAGEMENT

FALKSTONE COURTS
1401 FAIRMONT ST. NW.
Apartments, 3 rooms, bath and foyer, to 5 rooms and bath, $55 to $85.
24-hour elevator and switchboard service. Electric refrigeration.

THE CORTLAND
1760 EUCLID ST. NW.
Near 18th St. and Col. Rd.
Apartments of 5 rooms, bath and foyer, $80 to $100. 5 rooms, bath, pantry and porch to sublet furnished from June 15 to October 1 at a very low price.
24-hour elevator and switchboard service. Electric refrigeration.

2800 ONTARIO ROAD N.W.
CORNER LANIER PL.
Apartments, 3 rooms and bath, $75; 6 rooms and 2 baths, $135. Electric refrigeration and all-night service. Agent on premises.

2701 CONN. AVE. N.W. CORNER WOODLEY ROAD
Apartments of 2 rooms, kitchenette and bath, to 5 rooms, bath and foyer, $55 to $135. 24-hour elevator and switchboard service. Electric refrigeration. Some apts. furnished.

ST. ALBANS
2310 CONN. AVE. NW.
South End Conn. Ave. Bridge.
Apartments of 4 rooms and bath to 5 rooms, 2 baths and foyer, $100 and $135.
24-hour elevator and switchboard service. Electric refrigeration.

THE WOODWARD
2311 CONN. AVE. NW.
South end Conn. Ave. Bridge. 3 rooms and bath to 8 rooms and 2 baths, $65 to $200. Two apartments of 5 rooms and bath splendidly furnished, to sublet from June 15 to October 1. Very reasonable rentals.
24-hour elevator and switchboard service; electric refrigeration.

CHATHAM COURTS
1707 COLUMBIA RD.
Apartments of 2 rooms, bath and foyer to 6 rooms, 2 baths and foyer, $50 to $150. 24-hour elevator and switchboard service; electric refrigeration.

CALVERTON
1673 COLUMBIA RD.
Apartments of 3 rooms, bath and foyer to 4 rooms, bath and foyer, $65 to $100. Some furnished.
24-hour elevator and switchboard service; electric refrigeration.

BLISS PROPERTIES
35 B St. N.W. or 1401 Fairmont St. N.W.
Telephone Lincoln 1860 or Adams 8464

APARTMENT INDEX

1 ROOM, KIT., DINET, BATH (Some have Dressing Closets and Murphy Bed)

1614 17th St. N.W.	$40.00-$43.00
1615 Kenyon St. N.W.	47.50
1126 11th St. N.W.	42.50
1740 Euclid St. N.W.	$38.00- 45.00
2013 New Hampshire Ave. N.W.	45.00
3220 Conn. Ave. N.W.	42.50- 45.00
1702 Summit Pl N.W.	40.00

2 ROOMS, KIT., DINET, BATH (Some have Dressing Closet Murphy Bed)

1615 Kenyon St. N.W.	$57.50-$70.50
2145 California St. N.W.	$57.50- 65.00
4800 Georgia Ave. N.W.	$55.00- 65.00
1126 11th St. N.W.	$55.00- 60.00
930 Emerson St. N.W.	$38.00- 46.50
1740 Euclid St. N.W.	$51.50- 53.00
2013 New Hampshire Ave.	55 up
(Completely furnished)	65.00
1702 Summit Place N.W.	52.50
3220 Conn. Ave. N.W.	$57.50- 69.50
1614 17th St. N.W.	$55.00- 57.50
2456 20th St. N.W.	$60.00-$65.00- 68.00
3100 Warder St. N.W.	47.50

3 ROOMS, KITCHEN, DINET, FOYER, BATH (Some have porch and fireplace)

1615 Kenyon St. N.W.	$87.50
1940 Biltmore St. NW.	80.00
2013 New Hampshire Ave. N.W.	85.00
3220 Conn. Ave. N.W.	95.00
2325 37th St. N.W.	60.00

4 ROOMS, FOYER, KITCHEN, PANTRY, BATH, PORCH and FIREPLACE

1940 Biltmore St. N.W.	$100

For full description of these apartments see Post Price Index Ads in this issue.

Real Estate Mortgage & Guaranty Corp.
1610 K St. N.W., Nat'l 1403

"The Monterey"

Cor. Conn. Ave. and Porter St.

Apt. bldg., with electric refrigeration on house current, and elevator service.

1 room, kitchen and bath....$35.00
2 rms., kit., bath and porch; available......$52.50 and $60.00
3 rms., kit., b. and porch..$75.00
See Resident Manager.

H. G. Smithy Co.
1418 Eye St. N.W. Nat. 5904

WOODLEY PARK TOWERS.
2737 Devonshire Place, West of Conn. Ave. at the Klingle Bridge
Apts. of various sizes, furnished and unfurnished. Hotel service. Garage. Shops. Resident manager. Col. 2737.

3901 CONN. AVE.
Just South of Tilden Street.
Modern apartments of 2 rooms, foyer, dinette, kitchen and bath. Also 5 rooms, sun porch, kitchen and 2 baths, $75 to $140. Electric refrigeration. Resident Manager. Garage space in basement.

THE LOUISIANA.
2123 Eighteenth St. NW., at Wyoming Ave.
Apts. of 5 rooms, kitchen, bath and porch, $60 and $65.

2500 K STREET N.W.
Apts. of 2 rooms, kitchen and bath. Electric refrigeration, $37.50 to $47.00. Resident Manager.

WISTERIA MANSIONS
1101 L St. at Mass. Ave.
Apts. of 1 and 2 rooms, kitchen and bath, $45.00 and $62.50. Switchboard and elevator service. Electric refrigeration. Resident manager.

1020 MONROE ST. N.W.
Apts. of 2 and 3 rooms, kitchen and bath, $52.50 and $65. Electric refrigeration. Resident manager

THE MOZART.
1630 Fuller St., at Mozart Place. One Block West of 16th St.
Apartments of 2 and 3 rooms, kitchen and bath, $57.50 and $75. Electric Refrigeration. Resident manager.

THE ELLWOOD,
1421 12th St.
Apts. of 2, 3 and 4 rooms, kitchen and bath. Electric refrigeration. $45 and $57.50 and $65. Resident Manager.

FULTON COURT,
2551 Seventeenth St., near Columbia Rd.
Apartments containing bedroom, living room, dinette, kitchen, bath and porch. $62.50.
Electric Refrigeration.
Resident Manager.

THE GUTHRIDGE,
2115 F St. N.W.
Apts. of 1 and 2 rooms, kitchen and bath, $42.50 to $65.00. Switchboard and elevator service. Electric refrigeration. Resident Manager.

219 H STREET N.W.
Apts. of 1 and 2 rooms, kitchen and bath, $27.50 to $42.50. Resident Manager.

6 APARTMENT BLDGS.
1433 to 1443 Spring Rd. N.W.
Apts. of 1 and 2 rooms, kitchen and bath, Murphy beds, dinette $42.50 to $60.00. Electric refrigeration included. Resident Manager Adams 5598. Apt. 102, 1437 Spring rd.

1841 COLUMBIA RD.
At Mintwood Place.
Modern Apartment Building.
Apts. of 1, 2 and 3 rooms, kitchen and bath; porches, continuous elevator and switchboard service Resident Manager. Adams 9047.

CHATEAU THIERY.
1920 S ST. at 20th NW.
Apts. of 1 and 2 rooms, kitchen and bath, porches, $42.50 to $62.50 Electric refrigeration. Resident Manager.

THOMAS J. FISHER & COMPANY, INC.
738 15th St District 6830

DESIRABLE APARTMENTS ALL SECTIONS OF THE CITY

ALBAN TOWERS,
3700 Massachusetts Ave. N.W.
1 room, dinette, kitchenette, bath and porch to 5 rooms and 3 baths and porch, $60 to $155. Cafe—Hotel Rooms, Furn. Apts., Drug Store, garage, Resident Manager.

THE ALTAMONT,
1901 Wyoming Ave. (At 20th St.)
5 rooms and bath and 6 rooms and 3 baths, $150.00 to $165.00.

THE PONCE DE LEON,
4514 Connecticut Ave.
4 rooms and bath to 6 rooms and 2 baths, $85 to $135.
Resident Manager.

2000 MASS. AVE. N.W.
11 rooms and 3 baths, $500.

WENDELL MANSIONS,
2339 Mass. Ave. N.W.
11 rooms and 4 baths, $400

1316 NEW HAMPSHIRE AVE.
4 rooms and bath to 5 rooms and bath, $87.50 to $100.
Resident Manager.

THE WINDERMERE,
1825 New Hampshire Ave. N.W.
1 room and bath to 4 rooms and bath, $35 to $90.
Resident Manager.

THE HARROWGATE,
1833 New Hampshire Ave. N.W.
1 room and bath to 4 rooms and bath, $30.00 to $90.00.
Resident Manager.

THE SHELBURNE,
N.E. Corner 17th St. at S.
3 rooms and bath, $45. 4 rooms and bath, $69.50.
Resident Manager.

THE ASHTON,
1436 R St. N.W.
2 rooms and bath, $30.00.

THE ROCKINGHAM,
1817 R. I. Ave. N.W.
5 rooms and bath, $70.00 and $72.50.
Resident Manager.

THE BAYHEAD,
724 3rd St. N.W.
1 room, kitchen and bath, $40.00.
2 rooms, kit. and bath, $55.00.

3314 MT. PLEASANT ST. N.W.
1 room, kitchen and bath, $35 to 2 rooms, kit. and bath, $52.50.
Resident Manager.

THE WALRAFF,
3025 15th St. N.W.
2 rooms, kit. and bath, $42.50.
3 rooms, kitchen and bath, $55.00.
Resident Manager.

STUDIO APARTMENTS,
Near Dupont Circle.
Large living room with open fireplace, bed room, kitchen and bath. Reasonable rent.

CARLISLE COURTS,
1401 Columbia Rd.
2 rooms and bath, $30.00.
4 rooms and bath, $57.00.
Resident Manager.

THE SEVILLE,
2129 18th St. N.W.
6 rooms and bath, $55.00 to $60.

2310 ASHMEAD PL. N.W.
2 rooms and bath to 4 rooms and bath, $50 to $70.
Resident Manager.

1665 LAMONT ST. N.W.
1 room, d. a., kit., bath to 3 rooms, d. a., kit., bath, $38.50 to $60.00.

2531 QUE ST. N.W.
1 room, dinette, kitchen and bath, $35.
2 rooms, dinette, kitchen and bath, $49.50.

1303 RANDOLPH ST. N.W.
2 rooms, kitchen and bath, $48.50, $49.50.

4700 CONNECTICUT AVE.
4 rooms, bath, porch to 7 rooms, 2 baths, porch, $85.00 to $170.00.
Resident Manager.

4701 CONN. AVE.
4 rooms and bath, $100.
5 rooms and bath, $110.
Resident Manager.

KEW GARDENS,
2700 Que St. N.W.
1 room, kit. and bath to 5 rooms, kit. and bath, $40 to $125.
Resident Manager.

3701 MASS. AVE. N.W.
2 rooms, dinette, kitchenette bath and porch to 4 rooms, kitchen, bath and porch. Rentals reduced.
Resident Manager.

THE McREYNOLDS,
Corner 18th and G Sts. N.W.
1 room, kitchen and bath, $37.50 to $45.00.
2 rooms, kitchen and bath, $50.00 to $62.50.
Resident Manager.

THE CECIL,
15th and L N.W.
1 room and bath to 5 rooms and bath, $37.50 to $85.
Resident Manager.

THE ARDEN,
1420 R St. N.W.
2 rooms and bath to 3 rooms, bath and porch, $32.50 to $42.50.

THE PORTSMOUTH,
1735 N. H. Ave. N.W.
1 room and bath, $35.00, to 4 rooms, kitchen and bath, $90.00.
Resident Manager.

3409-11 29th ST. N.W.
4 rooms and bath, $63.00.
Frigidaire on house current.
Resident Manager.

THE MARNE,
2400 13th St. N.W.
3 rooms and bath to 5 rooms and bath, $45.00 to $70.00.
Resident Manager.

THE KLINGLE,
Conn. Ave. and Macomb St.
2 rooms, dining alcove, kitchen and bath, $57.50 to $67.50.
Resident Manager.

2124 EYE ST. N.W.
1 room and bath to 3 rooms, kitchen and bath, $22.50 to $70.00.
Resident Manager.

1811 H ST. N.W.
3 rooms and bath, $52.50.

THE ALABAMA,
1615 N St. N.W.
4 rooms and bath to 7 rooms and bath, $62.50 to $75.00.

THE EVERETT,
2127 F St. N.W.
2 rooms, d. a., kit. and bath to 3 rooms, dining alcove, kitchen and bath, $50.00 to $62.50.
Resident Manager.

1611 CONN. AVE. N.W.
2 rooms, kit. and bath, $50.00.

2222 QUE ST. N.W.
3 rooms, kit. and bath to 5 rooms, kitchen and 3 baths, $70 to $125.
Resident Manager.

A number of large apartments ranging in price from $115.00 to $1,250.00 per month

RANDALL H. HAGNER & COMPANY
MORTGAGE LOAN CORRESPONDENT
New York Life Insurance Company
1321 Connecticut Ave. Phone Decatur 3600
Nights and Holidays Call Clev. 4705

Dupont Circle

Conn. Ave. at Dupont Circle

$37.50 up

Beautiful, cool, comfortable suites, perfectly ventilated; Westinghouse refrigeration, circulating ice water; full tiled baths, tub and shower. One room and bath, 2 and 3 rooms with bath, with or without service pantry. New building; latest, modern accommodations, ideal environment and unexcelled service.

DECATUR 6201

HIGHLANDS
CONN. AVE. AND CALIFORNIA ST.
Best Located Apartment in Washington.
Housekeeping apartment of 5 rooms and bath.
Nonhousekeeping apartments of 1, 2 and 3 rooms and bath.
$50 to $120 Unfurnished.
$65 to $167.50 Furnished
All Outside Rooms
Highest Class of Occupancies
Excellent Dining Room.
Complete Hotel Service if Desired.
Rentals Include Electricity and Refrigeration.
Manager on Premises.

WESTMORELAND
2122 CALIFORNIA ST.
Just Off Connecticut Avenue
5 rooms, reception hall and bath, $122.50.
Cafe. Electrical Refrigeration.
24-Hour Elevator and Telephone Service.
Manager on Premises.

THE RICHELIEU
1750 Harvard St.
Overlooking Rock Creek Park.
Attractive apartment of 2 rooms, kitchen and bath. All outside rms. Rent, $60.00.
Elevator. Frigidaire on House Current.
Manager on Premises.

LINKINS CO.
1733 DeSales St. Dec. 2500.

Under Management of H. L. Rust Company

$25 to $37.50. THE AMBASSADOR, 1750 16th St. N.W. 1 room, bath. *MOUNT VERNON, 9th and New York Ave. N.W., 2 rooms, bath; 2 rooms, bath, kitchen. *1244 D ST. S.E., flat, 3 rooms, kitchen, bath. McKINLEY, 1831 2nd St. N.E., 1 room, bath; 1 room, kitchen, dinet, bath. 3701 13th ST. N.W., 1 room, kitchen, dinet, bath. 1473 IRVING ST. N.W., 1 room, kitchen, bath. ROCKSBORO, 1717 R St. N.W., 1 room, bath; 1 room, kitchen, reception hall, bath. DRAKE, 2119 H St. N.W., 1 room, kitchen, bath.

$40 to $48. DRAKE, 2119 H St. N.W., 1 room, kitchen, bath. 1473 IRVING ST. N.W., 2 rooms, kitchen, bath. CLIFTON MANOR, 2514 14th St. N.W., 1 room, kitchen, bath. TILDEN HALL, 3945 Connecticut Ave. N.W., 1 room, kitchen, bath; playground for children. ROCKSBORO, 1717 R St. N.W., 1 room, kitchen, reception hall, bath. RICARDO, 3625 16th St. N.W., 1 room, kitchen, dinet, bath. 3036 WISCONSIN AVE. N.W., 2 rooms, kitchen, bath. *1914 G ST. N.W., 2 rooms, kitchen, bath. 1414 V ST. N.W., 2 rooms, kitchen, bath. CLIFTON TERRACE, 14th and Clifton Sts. N.W., 1 room, kitchen, bath. CAPITOL TOWERS, 208 Massachusetts Ave. N.E., 1 room, kitchen, bath. *CAMBRIDGE, 510 Eye St. N.W., 3 rooms, kitchen, bath. 1447 CHAPIN ST. N.W., 2 rooms, kitchen, bath. WAKEFIELD HALL, 2101 New Hampshire Ave. N.W., 1 room, kitchen, dinet, bath. CAPITOL VISTA, 211 Delaware Ave. S.W., 1 room, kitchen, bath. FLORENCE COURT, WEST, 2205 California St. N.W., 2 rooms, kitchen, bath. McKINLEY, 1831 2nd St. N.E., 2 rooms, kitchen, dinet, bath. CLEVELAND, 3039 Macomb St. N.W., 3 rooms, kitchen, bath. COMFORT, 5504 7th St. N.W., 2 rooms, kitchen, bath; 3 rooms, kitchen, bath. IRIS, 1420 Harvard St. N.W., 2 rooms, kitchen, bath. 3701 13th St. N.W., 1 room, kitchen, dinet, bath. 131 WEBSTER ST. N.W., 2 rooms, kitchen, bath, enclosed porch. AMBASSADOR, 1750 16th St. N.W., 1 room, kitchen, bath, porch. MAYCROFT, 1474 Columbia Rd. N.W., 1 room, kitchen, bath. SOMERSET HOUSE, 1801 16th St. N.W., 1 room, alcove, bath.

$50 to $59.50. CLIFTON TERRACE, 14th and Clifton Sts. N.W., 2 rooms, bath; 2 rooms, kitchen, bath. *JEFFERSON, 315 H St. N.W., 4 rooms, kitchen, bath. THE HADDON, 1930 New Hampshire Ave. N.W., 3 rooms, kitchen, large reception hall, bath. THE MONTCLAIRE, 1331 Belmont St. N.W., 3 rooms, kitchen, dinet, reception hall, large porch. 3701 13TH ST. N.W., 2 rooms, kitchen, dinet, bath. IRIS, 1420 Harvard St. N.W., 3 rooms, kitchen, bath, inclosed porch. ROCKSBORO, 1717 R St. N.W., 2 rooms, kitchen, reception hall, bath. WARRINGTON, 1801 Wyoming Ave. N.W., 2 rooms, kitchen, bath; 3 rooms, kitchen, bath. McKINLEY, 1831 2nd St. N.E., 2 rooms, kitchen, bath. AMBASSADOR, 1750 16th St. N.W., 1 room, kitchen, bath. PASADENA, 2633 Adams Mill Rd. N.W., 2 rooms, kitchen, bath. CAPITOL TOWERS, 208 Mass. Ave. N.E., 1 room, kitchen, bath. CLIFTON MANOR, 2514 14th N.W., 2 rooms, kitchen, bath. *CORA, 3267 N St. N.W., 4 rooms, kitchen, bath. MAYCROFT, 1474 Columbia Rd. N.W., 2 rooms, kitchen, bath. WILMINGTON, 1811 Wyoming Ave. N.W., 3 rooms, kitchen, bath. 1447 CHAPIN ST. N.W., 2 rooms, kitchen, bath. 2530 QUE ST. N.W., 3 rooms, kitchen, bath. SOMERSET HOUSE, 1801 16th St. N.W., 1 room, kitchen, bath. *GOODWIN, 1417 Park Rd., N.W., 4 rooms, kitchen, bath. DRAKE, 2119 H St. N.W., 2 rooms, kitchen, bath. STANTON MANOR, 644 Mass. Ave. N.E., 2 rooms, kitchen, bath. 2106 N ST. N.W., 3 rooms, kitchen, bath. 124 WEBSTER ST. N.W., 3 rooms, kitchen, bath, inclosed porch. 131 WEBSTER ST. N.W., 3 rooms, kitchen, bath, inclosed porch. 1473 IRVING ST. N.W., 2 rooms, kitchen, bath. *1914 G ST. N.W., 2 rooms kitchen, bath, inclosed porch. CAPITOL VISTA, 211 Delaware Ave. S. W., 2 rooms, kitchen, bath. 2401 CALVERT ST. N.W., 1 room, kitchen, bath, 2 rooms, kitchen, bath.

$60 to $68. *1425 CHAPIN ST. N.W., 4 rooms, kitchen, bath. 2530 QUE ST. N.W., 3 rooms, kitchen, bath. TILDEN HALL, 3945 Connecticut Ave., 2 rooms, kitchen, bath; playgrounds for children. 3800 14th ST. N.W., 2 rooms, kitchen, bath, inclosed sleeping porch. 3701 13th ST. N.W., 2 rooms, kitchen, bath, inclosed sleeping porch; 3 rooms, kitchen, bath. THE ALWYN, 1882 Columbia Rd. N.W., 3 rooms, kitchen, bath. 1800 EYE ST. N.W., 2 rooms, bath (no kitchen); 2 rooms, kitchen, bath. 1414 V ST. N.W., 3 rooms, kitchen, bath. *HADDON, 1930 New Hampshire Ave. N.W., 3 rooms kitchen reception hall, bath. MAYCROFT, 1474 Columbia Rd. N.W., 3 rooms, kitchen, bath. 2461 CALVERT ST. N.W., 2 rooms, kitchen, bath. 1616 16th ST. N.W., 3 rooms, kitchen, bath. CLEVELAND, 3039 Macomb St. N.W., 3 rooms, kitchen, bath. IROQUOIS, 1420 M St. N.W., 3 rooms, kitchen, bath. CAPITOL VISTA, 211 Delaware Ave. S. W., 2 rooms, kitchen, bath. CLIFTON TERRACE, 14th and Clifton Sts. N.W., 3 rooms, kitchen, bath. WARRINGTON, 1801 Wyoming Ave. N.W., 4 rooms, kitchen, bath. 3036 WISCONSIN AVE. N.W., 3 rooms, kitchen, bath; 4 rooms, kitchen, bath. AVALON, 2627 Adams Mill Rd. N.W., 3 rooms, kitchen, bath; 4 rooms, kitchen, bath. CAPITOL TOWERS, 208 Mass. Ave. N.E., 2 rooms, kitchen, dinet, bath, porch. AMBASSADOR, 1750 16th St. N.W., 2 rooms, kitchen, bath. PASADENA, 2633 Adams Mill Rd. N.W., 4 rooms, kitchen and bath. WILMINGTON, 1811 Wyoming Ave. N.W., 4 rooms, kitchen, bath.

$70 to $78. THE PASADENA, 2633 Adams Mill Rd. N.W., 4 rooms, kitchen, bath. 1800 EYE ST. N.W., 2 rooms, kitchen, bath. ALBERT, 1325 P St. N.W., 4 rooms, kitchen, bath. 3800 14TH ST. N.W., 3 rooms, kitchen, bath. CAPITOL TOWERS, 208 Massachusetts Ave. N.E., 2 rooms, kitchen, dinet, bath, porch. WAKEFIELD HALL, 2101 New Hampshire Ave. N.W., 2 rooms, kitchen, dinet, bath. THE AVALON, 2627 Adams Mill Rd. N.W., 4 rooms, kitchen, bath. CLIFTON TERRACE, 14th and Clifton Sts. N.W., 3 rooms, kitchen, bath. IROQUOIS, 1410 M St. N.W., 4 rooms, kitchen, bath. ALWYN, 1882 Col. Rd. N.W., 3 rooms, kitchen, bath. TILDEN HALL, 3945 Conn. Ave. N.W., 3 rooms, kitchen, bath. 1616 16th ST. N.W., 3 rooms, kitchen, bath. BEVERLY COURT, 1736 Columbia Rd. N.W., 3 rooms, kitchen, bath. STANTON MANOR, 644 Mass. Ave. N.E., 3 rooms, kitchen, bath. *1612 K ST. N.W., 2 rooms, kitchen, bath. SOMERSET HOUSE, 1801 16th St. N.W., 2 rooms, kitchen, bath.

$80 to $87.50. THE ALWYN, 1882 Columbia Rd. N.W., 3 rooms, kitchen, bath. RICARDO, 3625 16th St. N.W., 3 rooms, kitchen, bath, porch. 1616 16TH ST. N.W., 3 rooms, kitchen, bath. CAPITOL TOWERS, 208 Mass. Ave. N.E., 3 rooms, kitchen, dinet, bath, porch.

$90 to $98.00. IMPERIAL, 1763 Columbia Rd. N.W., 4 rooms, kitchen, bath, porch. 1616 16TH ST., 3 rooms, kitchen, dressing room, bath. FLORENCE COURT (West) 2205 California St. N.W., 4 rooms, kitchen, bath. THE MAYCROFT, 1474 Columbia Rd. N.W., 4 rooms, kitchen, bath. THE ALWYN, 1882 Columbia Rd. N.W., 4 rooms, kitchen, bath. SOMERSET HOUSE, 1801 16th St. N.W., 3 rooms, kitchen, bath. WAKEFIELD HALL, 2101 New Hampshire Ave. N.W., 3 rooms, kitchen, dinet, bath. *OLYMPIA, 1368 Euclid St. N.W., 6 rooms, kitchen, bath.

$100 to $115. WAKEFIELD HALL, 2101 New Hampshire Ave. N.W., 3 rooms, kitchen, dinet, bath; 4 rooms, kitchen, bath. RICARDO, 3625 16th St. N.W., 4 rooms, kitchen, bath, porch. IMPERIAL, 1763 Columbia Rd. N.W., 5 rooms, kitchen, bath, porch. SOMERSET HOUSE, 1801 16th St. N.W., 3 rooms, kitchen, bath.

*Without Electrical Refrigeration.

A large selection of apartments from $115 up. These apartments are available in preferred northwest sections of Washington. Practically every apartment need can be supplied. You are cordially invited to call at our office or telephone.

H. L. Rust Company
1001 Fifteenth Street National 8100
Established 1889
(Member Washington Real Estate Board)

THE GRAPHIC WEEKLY
MAGAZINE SECTION OF THE Washington Sunday Post
THE CAPITAL'S GREATEST NEWSPAPER
JUNE 19 1932

COW PATHS and CANYONS

On the southern tip of Manhattan was the Nieuw Amsterdam of Peter Stuyvesant. Beyond Wall street, which then lived up to its name, was open farming land. A short canal ran through Broad street, now second only to Wall as the chief thoroughfare of the financial district, and cows grazed at the sides of Broadway.

Lower Manhattan of today, from the same angle shown by the artist in the sketch of Nieuw Amsterdam, and by comparison visualizing the amazing transformation that has been wrought upon the island. (Acme photo.)

By Howard Barry

THE same New York today conjures up a mental picture of nervous and impatient crowds pouring through concrete-paved canyons between very tall buildings. In all America there are perhaps few cities which have gone through so complete a change in appearance and in spirit. Many a metropolis has started out as a noisy, overcrowded boom town and has proceeded along logical lines of development only by becoming noisier and more overcrowded with each succeeding year. Yet bustling New York has a background of tranquillity.

In the town of Peter Stuyvesant's day, for example, a hustler would have been quite out of place. The Dutch inhabitants filled their days with a number of small tasks well within their capabilities, and in the evenings the families would gather upon the stoops of their colored brick houses.

Presently the cows would come sedately down the street on their way home from the pastures beyond the town. They would be under the care of a trustworthy boy, but they needed little direction. As each animal reached the dwelling of her owner she would turn off the street and vanish behind the house, the tinkling of a bell recording her progress toward the barn. Then there would be voices and laughter from across the water, and several canoes filled with members of a children's pleasure guild would come drifting through the transparent twilight. They would be returning from a day's picnic up the river.

The young folk would take their places upon the stoeps beside their elders, and there would be a great deal of visiting back and forth until it was time to retire. Then there would be darkness and silence all through the night save for the periodic calls of the watchman who patrolled the streets, carrying a long staff and a lantern. Every hour he would announce the time and the condition of the weather.

The homes of these Nieuw Amsterdam Dutchmen were usually made of colored bricks arranged in geometrical patterns. The roofs sloped steeply and were surmounted by gilded weather vanes after the fashion of Holland. The cellars were stocked with food in great variety, together with a barrel of rum and perhaps a pipe of Madeira.

In the rear there were gardens, colorful with tulips in the spring and with yellow lupins, poppies, sweet williams, and larkspur later in the season. The garden was particularly the province of the Dutchwoman, and she tended it with great care and pride.

The girls married at fifteen and the boys at seventeen. At

(Continued on Page Four.)

When the IRON HORSE was a COLT

A Miracle of Evolution Has Stepped Up the Pace of the Steam Locomotive from Three Miles an Hour to the Hurtling Speed of Today

A modern locomotive, beside which the iron horses of yesterday appear as colts. In eighteen hours engines of this type make the run from Chicago to New York a trip which required days upon the old roads

One of the passenger trains of early America. Due to rough roads, overland travel was a great hardship, usually accomplished on horseback, until the coming of the railways.

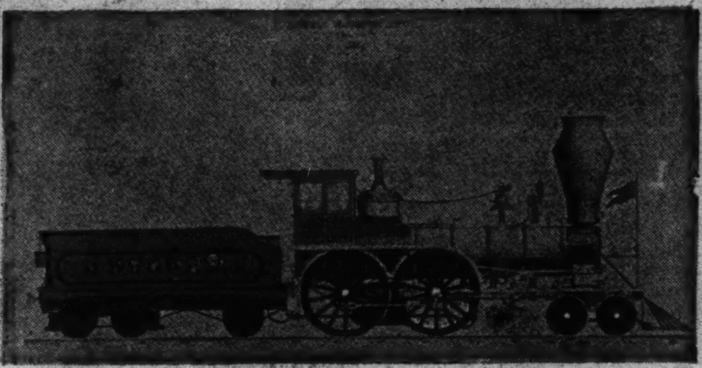

One of the locomotives which linked the settlements of old New England with one another. It was built in 1852 at Lowell Mass.

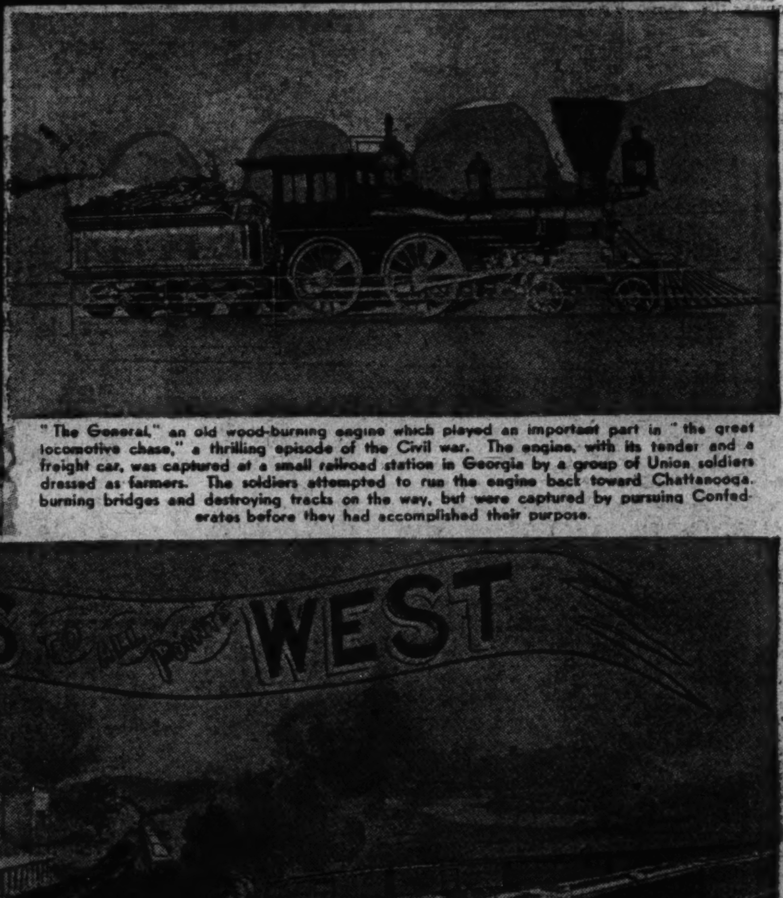

"The General," an old wood-burning engine which played an important part in "the great locomotive chase," a thrilling episode of the Civil war. The engine, with its tender and a freight car, was captured at a small railroad station in Georgia by a group of Union soldiers dressed as farmers. The soldiers attempted to run the engine back toward Chattanooga, burning bridges and destroying tracks on the way, but were captured by pursuing Confederates before they had accomplished their purpose.

By Clark Wilson

IT WAS customary to refer to the locomotive of the middle nineteenth century as the iron horse But the term was poorly chosen. For it was only a colt. The world failed to foresee the development of the engine of those days into the monster which goes roaring along the rails today at the head of a long train of freight cars or coaches.

The locomotive began its career in France, and the first one was designed to operate not on rails, but on a road A product of the inventive genius of a Frenchman named Nicholas Cugnot, it made its appearance in 1769. It was capable of running only fifteen minutes before stopping to get up steam, and it was generally considered a menace to public safety. Finally it fell over on its side while turning a corner at three miles an hour, and thereafter was barred from the streets.

A steam locomotive designed to run on rails was built by Richard Trevithick, a Cornish engineer, in 1803. An engine known as "The Rocket," built by George Stephenson, an Englishman in 1829, contained all the essentials of the modern locomotive. It attained a speed of 30 miles an hour.

The first locomotive built in America was called "Best Friend." It was turned out in 1830. "Best Friend," however exploded when a fireman, unfamiliar with the operation of the engine, closed the safety valve to prevent the escape of steam. The development of the steel rail to supplant the iron rail, next to the development of the locomotive, was the greatest step forward in railroading.

From early beginnings have evolved the locomotives of today which conquer time and space. Railway officials have presented figures calculated to show that the fastest trains in the world operate between Chicago and New York, the running time being 18 hours The Twentieth Century Limited averages 53.4 miles an hour on its 962.2 mile run between these two points The Broadway Limited, with 908.2 miles to travel, averages 50.4 miles an hour.

The Royal Scot has been averaging only 48.4 miles an hour on the 400 mile run from London to Edinburgh though it is planned to increase its speed to an average of 50.5 miles an hour in September On the 340.2-mile run from Chicago to Cleveland, a stretch comparable to that traveled by the Royal Scot, the Century averages 57.9 miles an hour.

The Cheltenham Flyer of the Great Western railway in England makes a sprint of 77.3 miles from London to Swindon at an average of 69.18 miles an hour. The fastest regularly scheduled short run in the United States is between Camden and Atlantic City (58.4 miles) at 61.44 miles an hour

A scene at a busy railroad junction during the middle of the nineteenth century. The development of the railroads was as much a boon to industry [illegible] to agriculture. The steel mills did a thriving trade, the track construction companies were kept busy, and the shops worked at high speed in an [illegible] endeavor to turn out the required number of cars and locomotives

Beauty and the Beasts

The Story of a Plucky White Woman Who Carried the Refinements of Civilization with Her Through the Wilds of the African Jungles

By John A. Menaugh

(Wide World photo.)

[T]iled bathrooms do not accompany explorers through the jungles of Africa; consequently when members of a safari bathe they often bathe under difficulties. Pictured here is Osa, the wife of Martin Johnson, celebrated photographer of wild animals, bathing in an elephant waterhole somewhere in the "blue" of East Africa as her native girl attendant stands by to shoo off intruders. In a later expedition into Africa the Johnsons built a sure-enough house on the bank of a pretty lake and one of the first fixtures they installed was a shower bath.

WHAT becomes of the wife of the explorer or big-game hunter who goes to Africa? In 999 cases out of a thousand she stays at home with her contract bridge games, her tea-carts, her *poudreuses* and her porcelain bath tubs with running water, hot and cold. It is only the thousandth wife who tags along with friend husband, sharing the hardships and discomforts of the *safari* and actually enjoying life as it is lived beneath the burning sun, within the dripping jungles and upon the seared plateaus. The hunting roar of the lion, the vicious cough of the leopard, and the idiotic cackle of the hyena are next to nothing to the stout hearted woman who leaves civilization behind for the thrills of the great game trails. She knows no fear of the wild tribes which swarm the jungle, where an *assagai* thrust erases life in a twinkling and where a poisoned arrow means a death slower but just as sure.

One of the principal problems confronting a woman in tropical Africa is that of maintaining the feminine touch in her personal appearance. In the jungles and upon the plains of this wild country it is only by putting forth extra effort that the woman can stay spick and span, keep her garments looking fresh, and, in fact, carry on as she would back home. Though there are many rivers and many lakes in Africa there also are wide spaces in which one finds little or no water. When a *safari* sets out to cross one of these arid belts or "thirsts," as they are called by the Afrikander, water must be carried for drinking and cooking purposes and to supply the wants of the native porters and beasts of burden if there be any of the last named. Sometimes many weary miles must be covered before a stream or a waterhole is reached, so as the supply of water grows scarce it also becomes the most precious thing in the world. It just cannot be used for washing. As an extreme resort the hunters and explorers may try the Arab method of cleansing themselves with handfuls of dry sand. Those who have tried sand as a substitute for water say it really isn't so bad.

(Campbell photo.)

Osa as she appears in America, far from the African game trails.

An African waterhole to a thirsting *safari* is like the sight of land to a shipwrecked sailor. It may be absolutely uninviting in appearance, it may be muddied by the hoofs of a thousand antelopes, it may be green with scum, half filled with the bones of deceased animals and crawling with obnoxious things, but it means to the white man or the white woman and the panting porters just as much as would a crystal-clear spring. Porters and animals drink long and lastingly despite the scum and squirmy things, but the white man or woman draws off water for filtration and boiling, both for drinking and for toilet purposes.

Of all the women who have penetrated the interior of Africa, few, if any, know as much about conditions in that country as Osa, the wife of Martin Johnson. The Johnsons have crossed and recrossed Kenya Colony, Uganda, Tanganyika, and other regions of British East Africa many times. They have made something like a half dozen expeditions into regions infested with dangerous beasts and swarming with wild tribes. They have encountered every obstacle from wild animals to wild men, from tsetse flies to floods; from fever to sunstroke, from the extreme of heat to the penetrating cold of nights on the high plateaus, and they have learned almost everything there is to learn about Africa. For two years they have lived within their own permanent dwelling on the banks of a beautiful lake, where they have had conveniences entirely foreign to the whole land around. And through it all Mrs. Johnson has carried with her the civilized mode of living—American cooking, white tablecloths, dainty dresses, and a bathtub—the folding rubber kind.

(Wide World photo.)

[Tw]o young Masai warriors who accompanied the Johnsons on one of their picture-taking expeditions into the African wilds.

Johnson is a big-game hunter who hunts with a motion picture camera. Osa is his army of defense. When big Martin stands placidly grinding the crank of his camera before a family of interested lions or a charging rhino it is little Osa who stands ready with the high-powered rifle. And she never shoots unless she has to. Killing a perfectly good lion might spoil a perfectly good picture. While in the field, of course, Mrs. Johnson wears knickers or breeches, high laced boots, a flannel shirt, and a broad-brimmed sun hat, but on reaching camp she always puts the jungle behind her and changes into some cool dress. The Johnsons, whether on *safari* or in permanent camp, live American style at all times, except when they are actually at their work of taking animal pictures.

(Wide World photo.)

Mr. and Mrs. Johnson on friendly terms with the pigmies of Ituri forest. The tallest of the pigmy warriors is scarcely more than four feet in height. The midget forest dwellers are very shy, and it is with great difficulty that foreigners gain their confidence.

Mrs. Johnson, no matter how lightly she is traveling in forest, brush, or upon the veldt, is never without her toilet accessories, her tiny washtub for laundering her dresses, her little iron, which is heated over the coals of a campfire; her tiny ironing board; her dainty, though serviceable, dishes, tablecloths, and everything else that makes a civilized woman comfortable.

While the two were established in their home beside the lake Johnson rigged up a shower bath in the house, built a laboratory for his work and a darkroom for developing his films, erected a garage for the three cars which took them to their isolated abode and set up the native porters in a little village of huts all their own. Mrs. Johnson planted a garden and grew vegetables—the kind she was accustomed to back home. She also grew flowers and kept a flock of hens to supply the table with fresh eggs. While her husband was busy in his darkroom, and when her household tasks were done, she spent many quiet hours fishing from the shores of the lake, as she is an ardent disciple of that great angler, Izaak Walton.

(Wide World photo.)

Mrs. Johnson on a golf course in the wilds of Tanganyika. The course was laid out and is played upon by the few European residents of a jungle settlement. The caddy is unique in his opera hat and blanket.

Her bravery while facing dangers on the game trails and her kindliness toward the simple natives won for her the admiration of all the jungle folk. When sickness visited the camp she always was the first to give aid to an ailing porter, or administer medicine to a fever-stricken tent boy. And she never flinched from helping dress the wounds of some poor tracker who had been mauled by a lion or a leopard.

She has proved that a white woman can remain a white woman in every sense, no matter how far from civilization and no matter what obstacles confront her.

For Scooting or Sliding

MODERN ingenuity has produced amphibian airplanes that take off from land or from sea, war tanks that operate upon land or in water and a hundred and one other hybrid vehicles that can be driven or used under widely different conditions, but it remained for a Springfield, Ill., inventor to devise a dual-role vehicle for the little fellows who like to play out of doors in the winter time as well as in the summer. The new invention is a combination scooter and sled. In warm weather when the streets and sidewalks are free from obstructions such as ice and snow the boy or girl operates the vehicle as a wheeled scooter. When the snows come in the winter, a simple forward push of a lever transforms the scooter into a first-rate sled for sliding. In the accompanying picture a young woman is shown demonstrating the scooter sled at a patent exposition in New York City.

A Kitten Now; a Lion Soon

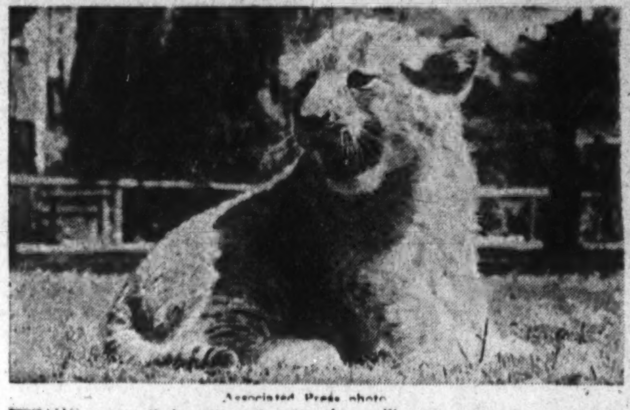

Associated Press photo.

THIS pretty little pussycat some time will grow up to be a big lion, and will devour pounds upon pounds of horsemeat in his feeding cage at the lion farm at El Monte, Cal. Now his diet consists entirely of milk, and it was because he was interrupted in a meal that he opened his mouth in a yowl at the cameraman. Lions are very gentle and playful when they are little. They are spotted during the first few weeks of their lives, but the spots gradually disappear and the beasts become a solid tawny color as they grow older. Many lion kittens such as the one pictured, have been raised on the California lion farm. The establishment breeds and raises the animals to meet the demands of the circuses and zoos, for lions are always among the chief attractions of any animal exhibit. The owner of the lion farm located in southern California because the climate of that region is not a great deal different than that of British East Africa and other tropical regions inhabited by the so-called king of beasts.

A DEVICE to TAKE NOISE Out of WAR

Ronald C...pman, an English inventor, firing a military pistol equipped with his new silencer du... a recent demonstration in London. (Acme photos.)

The inventor trying out his silencer on the roof of a London office building. The report of the weapon could not be heard in the street below.

WHEN Hiram Percy Maxim, the son of Sir Hiram S. Maxim, perfected the silencer for rifles and pistols he gave to the world a device which at first was looked upon as very valuable. Anything that would help reduce noise was highly welcome. Soon it was discovered, however, especially in America, that the silencer could be made too useful a tool for crime. The stealthy criminal and the secret assassin could ply their foul business to much better advantage if the reports of their firearms were smothered by the silencers and the flashes of their weapons cloaked by the little accessory attached to the muzzles of the guns.

Not long ago it became unlawful to sell or possess a silencer in many parts of the United States. That was to thwart criminals, but now in Great Britain a new type of silencer has been perfected for military use. Ronald Chapman of Caterham has devised a silencer adapted for use on army rifles, machine guns, and pistols. He is shown in the accompanying pictures demonstrating the silencer, which not only eliminates four-fifths of the noise of the weapon's discharge, but which also eliminates the flash and smoke, at the same time not affecting in the least the velocity of the bullet.

It can be seen that a machine gun crew or a sniper could work under cover along front line trenches with weapons equipped with the new type of silencer. The position of a machine gun often is located by its noise and the flash of fire from its muzzle. It would be extremely difficult to fix the location of a noiseless "emma gee," no matter how sure the foe were of its general location and proximity. A well hidden sniper could operate in almost perfect safety with a rifle equipped with one of the new silencers perfected by the English inventor.

Gipsies Encamped Near a Famous Race Course

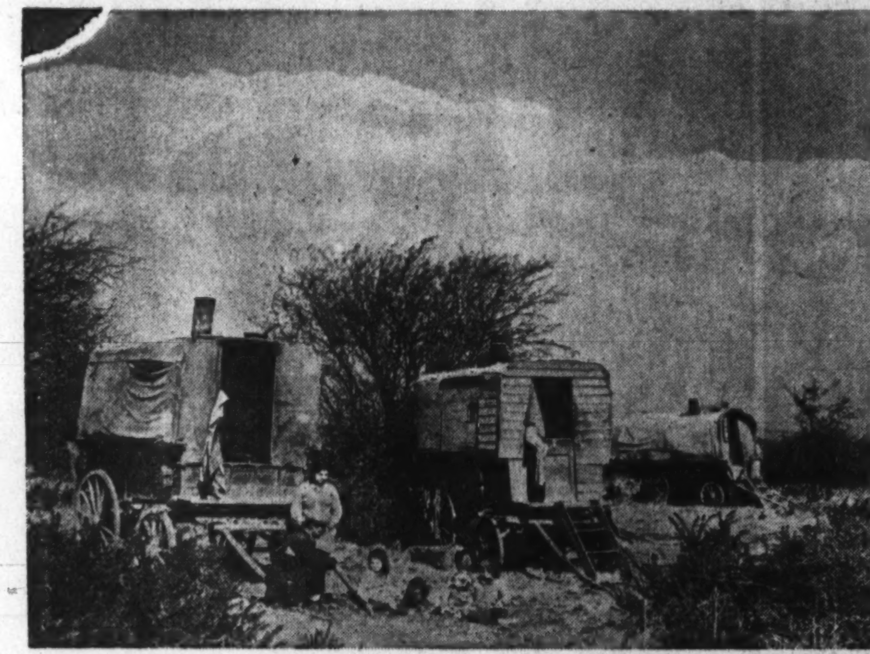

(Acme photo.)

NO MATTER to what far-away country one may travel, he cannot escape the gipsies, those mysterious wanderers who, with their camp wagons and their scrawny horses, are found on the highways and camp sites of Europe, Asia, Africa, North America, and even Australia. The wagon camp pictured here is that of a tribe of those swarthy nomads settled down for a few days at Epsom Downs, England, not far from the famous race course on which the English Derby is run. Gipsies are quite common in England, as they also are on the continent of Europe and in the United States. In this country, of late, they have adopted the automobile as a means of conveyance, often building a small camp house on top of the chassis of the car. The gipsies with whom the people of the United States are familiar are those small, dark people, dressed in gaudy garments, who beg from house to house and pretend to tell fortunes with cards or by reading palms. Although there are no authentic figures on the number of gipsies in the world, it is estimated that there are between 750,000 and 1,000,000. The origin of the gipsies is obscure. They are believed to have appeared first in Europe at the beginning of the fourteenth century. Without a religion of their own and without literature, they have a language, nevertheless, which is similar to some of the native dialects of British India, indicating that they may have come originally from that section of the globe. Each gipsy tribe has its chief, who often acts as an interpreter for his people.

Friendly Taxicab Rivalry in a Berlin Street

THE time was when nearly all little boys wanted to grow up to be railroad engineers. Now many of them see in taxicab driving a more picturesque calling. Boys from the ages of five to ten admire greatly the taxi chauffeur. They envy him his neat uniform and his skill at the wheel of his snorting car. They even imitate him, as is revealed by the accompanying picture. The little lad driving the miniature automobile is a Berlin boy, and the tiny car is a taxicab in which he rides his friends about the streets of the German capital. The two little fellows in the back seat are fares. To show that he did not mind that sort of competition, the taxi driver in the full-sized vehicle maneuvered his cab beside that of his youthful competitor and the two shook hands for the benefit of the cameraman. It will be noticed that the little taxicab is complete in every detail, down even to the license plate which surmounts the front bumper.

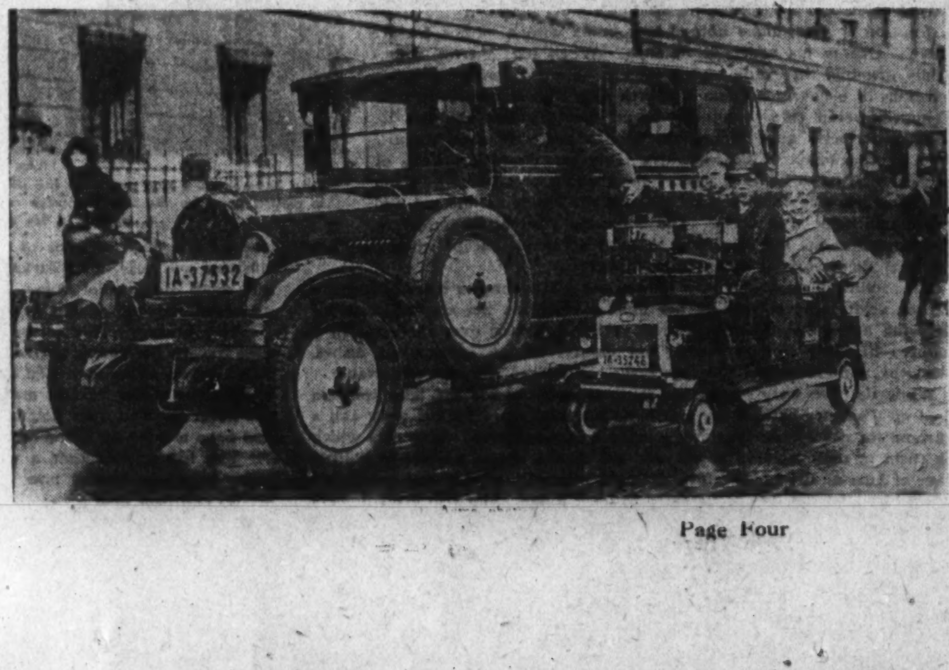

Japan's Tiny Royal Scholar

Associated Press photo.

THIS prim little schoolgirl is Princess Shigeko Teru-No-Miya, the eldest daughter of Emperor Hirohito of Japan. Her mother is the former Princess Nagako. Little Shigeko was born on Dec. 6, 1925. She has two smaller sisters, but none of the tiny princesses can ever hope to be empress of Japan, because only male heirs can succeed to the throne. The picture shows the little royal scholar as she arrived at the peeresses' school in Tokio for her first day of schooling. The knapsack on her back is a receptacle for books, stationery, and other such schoolroom needs.

Cow Paths and Canyons

By Howard Barry

(Continued from Page One.)

eighteen many of the young men were carrying on a profitable trade with the Indians far back in the wilderness along the Canadian border.

At times the tranquillity of Nieuw Amsterdam would be broken by war with the Algonquins. During the governorship of William Kieft, in 1643 one of these struggles broke out and nearly resulted in the extermination of the Dutch.

Some of the landmarks of early Manhattan are indicated in the sketch on the cover page. Wall street derived its name from a barrier which was erected across the island as a defense against the Indians. This street now runs through the heart of the financial district.

The Stadt Huys was the city hall which was erected by Governor Kieft, the predecessor of Peter Stuyvesant. Stuyvesant's farm, the Bouwerie, was located in what would be the center of the present Bowery district.

The struggle between England and Holland for the possession of the city came to a climax during the governorship of Stuyvesant. Holland claimed it by virtue of Henry Hudson's voyage of discovery in the Half Moon, and England maintained that Cabot's explorations gave it title to the land.

The trouble was brewing when Stuyvesant was commissioned as governor in 1647 but it did not come to a head until 1664. Stuyvesant was an old soldier who had lost a leg while fighting the Portuguese. His retirement from active military service did not squelch his combative nature, however, and he made many enemies as well as friends by the stand he took in running the affairs of Nieuw Amsterdam. When the British fleet arrived unexpectedly in 1664 the old warrior wanted to fight, even though the odds were overwhelming, but the burghers refused to support him, so the city was surrendered to the English and the name was changed to New York. The Dutch regained possession nine years later, but held the place for only a few months. In 1674 the English were back and kept control until the revolution.

The coming of the British changed the manners of the Dutch inhabitants very little, however. They still were occupied with their farms and their trading and their homes and their tulip gardens. The cows still came sedately through the streets at twilight and the children went on picnics up the river or had birthday parties in the gardens. The Sunday concerts by the British regimental band together with occasional theatricals, were the only changes in the tranquil procession of Dutch life. Many years passed before these people were assimilated into the new population which was concentrating on Manhattan island.

Moving pictures and newspaper photographs have made the New York of today so familiar to everyone that description here is unnecessary. The noise, the traffic, the bustle, the complications of existence belong to a world totally foreign to that of Peter Stuyvesant. New York differs as essentially from Nieuw Amsterdam as the cows which once walked Broadway differ from the motor cars which throng that thoroughfare today.

Chief of the Bonapartists

How the Young Great-Grandson of Napoleon's Brother Jerome Still Clings to the Hope of Occupying the Throne of France, Vacant Since 1871

By Whitley Noble

THE "Hundred Days" had run their course; Waterloo had given Wellington glorious victory; the empire was tumbling about the ears of the Corsican; it was the end. On June 22, just 117 years ago next Wednesday, Napoleon Bonaparte abdicated for the second time—gave up the throne to his only legitimate child, the four-year-old king of Rome, and walked out of the picture forever.

A century and seventeen years roll by. In that period France sees internal turmoil, wars, and shifting of powers. Another picture flashes on the quick-changing screen of history. In an old-fashioned room in an old-fashioned house in Brussels, a handsome black-haired boy is secretly invested with the succession to the throne of France—the throne which never was occupied by *L'Aiglon*, the son of the first Napoleon. The newest Bonapartist pretender is Prince Louis Napoleon Bonaparte. He became of age on Jan. 24 of this year, and it was upon that date that he officially took the doubtful mantle of royalty that his father, Prince Victor Jerome Frederic Napoleon Bonaparte, had worn for many years.

It is not likely that young Prince Louis expects ever to wear the crown of France, but, like the Bourbon pretender, he clings to the frayed thread of hope. Stranger things have happened. France twice before has turned from a republican form of government back to a monarchy. It is quite within the realm of possibility that again a Bonaparte might take the throne. Not probable, of course, but possible. And young Louis ever must be ready for that moment, if it should come, for he is the heir in direct line from Jerome, king of Westphalia, brother of Napoleon.

Napoleon Bonaparte as he appeared when he was emperor of France and at the height of his glory as a conqueror.

There are Bonapartes in Belgium, Italy, Russia, England, and America. There are a great many descendants of the Bonaparte family, but no recognized direct descendants of Napoleon I., for that line stopped with the so-called Napoleon II., the son of the emperor and Marie Louise, the Hapsburg princess. It was to perpetuate a Bonaparte dynasty that Napoleon divorced the creole, Josephine, and married the daughter of the Austrian emperor, content, as one biographer has said, to become the son-in-law of the old world, rather than the head of a new. Josephine, the attractive widow of the viscount de Beauharnais, helped Napoleon climb into a throne of an emperor, but she was cast aside because she was not of royal blood and because she had given him no heir.

Napoleon had four brothers and three sisters. There was Joseph Bonaparte, who was a year older than Napoleon. Joseph was made king of Naples, and later king of Spain. After his famous brother's exile to St. Helena he visited America. He lived until 1844. His only child, Zenaide, became the wife of her cousin, Charles, prince of Canino, the son of Lucien Bonaparte.

The second brother was Lucien, prince of Canino, who never was given a throne by Napoleon because of his refusal to divorce his second wife. Lucien's highest office under the emperor was that of ambassador to Madrid. He died in Rome in 1840. He had five sons and six daughters, and many of his descendants are living today, though the family of Lucien long ago relinquished all rights to succession to the throne. One of Lucien's sons was the debauched Pierre, who in a fit of anger shot a journalist to death. He was acquitted of a charge of murder.

The third brother of Napoleon was Louis, who married Hortense Beauharnais and who was made king of Holland. Louis died in 1846. Louis had three sons, Napoleon Charles, Napoleon Louis, and Charles Louis Napoleon. It was the last named who as Napoleon III. became emperor of France in 1852. The Franco-Prussian war brought an end to his reign. He abdicated in 1871 and died in 1873. Napoleon III. had one child, Napoleon Eugene Louis Jean Joseph Bonaparte, the prince imperial, who after his father's death entered the British military service and was killed in 1879 in an expedition into Zululand. The tragedy in Africa meant the end of the line of Louis Napoleon.

The fourth brother of Napoleon was Jerome, who became the king of Westphalia. Jerome, when a young man, visited America and married Elizabeth Patterson, the daughter of a Baltimore merchant. There was one child by this union, Jerome Napoleon Bonaparte, the founder of the American family of Bonapartes. Jerome, the son of Jerome, had two sons, Jerome Napoleon, who became an officer in the French army, and Charles Joseph Bonaparte, a noted lawyer, who became first the secretary of the navy in President Roosevelt's cabinet and later attorney general. Charles Joseph Bonaparte died in 1921.

Napoleon annulled the marriage of Jerome and the American girl, though the annulment never was recognized by Pope Pius VII. or in America. Jerome then married Princess Catherine of Wurttemberg, and was made king of Westphalia. He lived until 1860. By his second marriage he had two sons and a daughter. The first of the sons was Jerome Napoleon, the daughter was Mathilde, who became the wife of Prince Anatole Demidoff, and the second of the sons was Napoleon Joseph Charles, known by the sobriquet of "Plon-Plon." Upon the death of the son of Napoleon III., Napoleon Joseph Charles took the title of Prince Napoleon and became the Bonapartist pretender. He married Marie Clothilde of Savoy, daughter of Victor Emmanuel. Prince Napoleon is said to have borne a strong resemblance to the first Napoleon.

Prince Louis Bonaparte of Brussels, the present Bonapartist pretender to the throne of France. His mother was the daughter of a Belgian king.

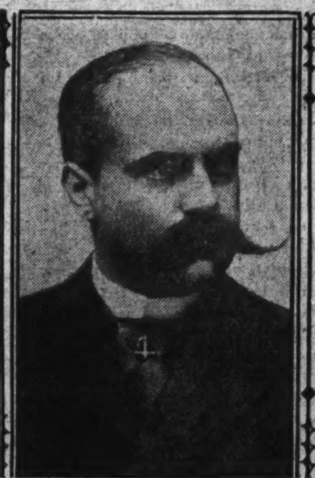

Prince Victor Jerome Frederic Napoleon Bonaparte, former Bonapartist pretender, who died in 1926.

Princess Clementine, daughter of King Leopold of Belgium and mother of the present Bonapartist pretender.

There were two sons born to Prince Napoleon and the Italian princess, the first being Prince Victor Jerome Frederic Napoleon Bonaparte, and the second Prince Louis Bonaparte. Prince Victor was born in the Palais Royale in 1862, and became the pretender on the death of his father. In 1886 he was expelled from France, and in 1910 he married Princess Clementine, the daughter of King Leopold of the Belgians. His was a stormy romance, and the marriage was delayed until after the death of King Leopold. Prince Victor died May 3, 1926. The present pretender is the son of Prince Victor. He lives in Brussels with his sister, Marie-Clotilde.

The second son of Prince Napoleon and the Italian princess was Prince Louis, who was educated for the French army, but who served in the Italian military forces and later in those of the Russian tsar. He became a general in the Russian army and later the governor of the Caucasus.

The three sisters of Napoleon I. were Marianna Elisa, who became the wife of Felix Bacciochi, was made the Duchess of Lucca, and died in 1820 as the countess of Campignano; Marie Pauline, duchess of Guastalla, who was wedded first to Gen. Leclerc and then to Prince Camillo Borghese, and who died in 1825; and Maria Annunciata Caroline, whose husband was Marshal Murat, grand duke of Berg and Cleves and later king of Naples. She died in 1839. There are descendants of the families of Napoleon's sisters living today.

Princess Marie-Clotilde, sister of the boy pretender and daughter of Prince Victor and Princess Clementine. She resides in Brussels with her brother.

Not a few of the Bonapartes have made names for themselves since the reigns of the two Napoleons. There was, for instance, the well known French explorer, Prince Roland Bonaparte, who was the son of Pierre Bonaparte and the grandson of Lucien, the brother of Napoleon. Prince Roland married Marie Felix Blance, the daughter of a wealthy Monte Carlo gambling house owner. Princess Marie Bonaparte, the daughter of Prince Roland, was married to Prince George, brother of King Constantine of Greece.

Though there are Bonapartes scattered about in various countries, there are few male heirs of the name left. The family generally looks to the boy in Brussels as the rightful head of the clan. Young Louis has in his veins not only the blood of the Bonapartes, but the blood of the royal house of Savoy and that of the reigning house of Belgium as well. He is an attractive lad, with raven hair and deep set eyes like those of the first Napoleon. He leads an outdoor life, and is fond of all sports. A great part of his time is spent at the beautiful castle of Ronchinne, near Namur, in the companionship of his sister, his royal mother, and the duke of Massa, a descendant of Napoleon's Marshal Regnier. Louis plans to ask France to allow him to serve in its army. This request, doubtless, will be refused, and then it is likely that he will enter the military service of Belgium. Republican France wants no member of the Bonaparte family in a French uniform—at least, not now.

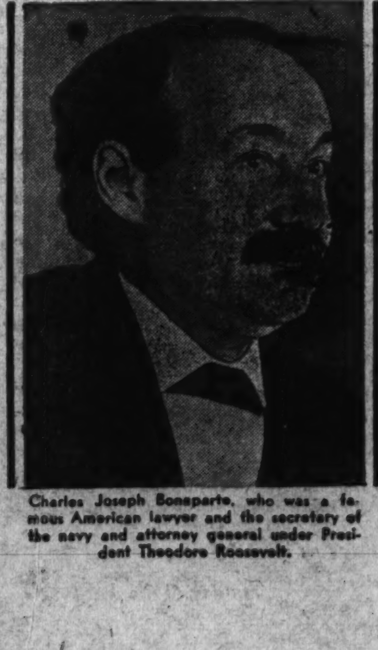

Charles Joseph Bonaparte, who was a famous American lawyer and the secretary of the navy and attorney general under President Theodore Roosevelt.

(Underwood & Underwood photo.)

Jerome Napoleon Bonaparte of the American Bonapartes, a society man of New York City and a descendant of King Jerome.

(Reutlinger photo.)

Princess Marie Bonaparte, only child of Prince Roland Bonaparte, a descendant of Lucien, a brother of Napoleon.

(Keystone photo.)

Prince Louis Bonaparte, a famous Russian general and an uncle of the present Bonapartist pretender to the throne of France.

Mother to Mother

by

Victorine Kirk

A Searching Short Story of a Parent Who Wanted Her Daughter to Have a Happier Marriage Than Her Own . . . And of the Understanding Brought by a Meeting with an Old Sweetheart of Hers

BECAUSE she knew it would be noticed downstairs that Julie was going out for the third night that week with Joe Hughes, and because Julie's father and brother, while courteous enough, could never be relied upon to make Joe feel entirely at home in their living room, Margaret Abbott wondered, while she fastened the last hook on Julie's new dress, just how to arrange the evening so that it would begin smoothly for Julie.

"There," she said, and stood off.

Both she and Julie studied Julie's figure in the full length triple mirrors. The peach color of the dress accented the orange make-up which Julie was straw blond enough to use effectively on her white skin. The satin clung like the skin of a peach to the subtle nineteen-year curves of Julie's body until it reached the incredibly slim hip-line, where the skirt became lustrously full and dropped in heavy folds to her silver heels.

"It couldn't fit better," said Margaret. "They were right at the shop when they said that the bit of alteration would make it perfect. Will it be a large dance?"

"Too large, probably," said Julie, pressing the silver-gold wave of her hair flat over her left temple. "And semi-public, though there'll be a lot of private groups like ours. But Joe and I don't care. We always have a good time wherever we are."

Margaret came to a conclusion. "Since you are ready early, why don't you just run down the side stairs when Joe rings?" she suggested. "I'll close the door between the entry and the living room, so that you won't have to stop and speak to anybody."

Julie darted a quick look of relief at her, then threw her arm around Margaret's neck in a swift embrace.

"Mother, you're a sweet thing," she said.

Their glances locked in amusement and understanding. Then Julie went to the closet to get her coat. From the depths of the closet her voice came out, muffled.

"Would you mind going on down now and closing the door if it is open? He ought to be here soon."

"I'm going now. Have a good time, darling," Margaret said, looking back over her shoulder to see how the grain lapin jacket looked over Julie's dress. These moments when she helped to put the finishing touches on a Julie who would step out of the prosaic Abbott front door into the lost adventures of starlight and music and youth were the most thrilling she knew.

She went down the side stairs herself and through the entrance hall into the living room, closing the door behind her. Passing the alcove where Arthur had placed his drafting table under a droplight, she paused to look at his drawings, her hand resting on the handsome screen which was placed across the alcove when he was not working there.

He had his coat off and was drawing minute lines on a house plan, his dark head bent low over his croquil pen.

"I'm having trouble with this space," he said. "I need curved lines here."

"Why not a studio window with an oval top?" suggested Margaret.

He answered decisively with a tenet of architecture: "Never glaze an arch."

She lingered, under the impulse to be helpful. Arthur looked at the plans and bit his pen. At twenty-three he was a purposeful young man who would plan proper houses and make his clients like them.

"I know," he said. "The thing will be to have a covered walkway to the playroom at the corner of the garden, with open arches in the wall."

That was the way with Arthur. He was immensely dear to her, and she always stood ready to help him, but he never needed her help. He was so steady and uncomplex that he found the answers to all his problems himself. He was just like his father. Not like Julie, who stirred life to a beat of shared suspense in her mother's heart.

MARGARET walked past the chair where her mother, old Mrs. Gates, who lived with them, was sitting with her lap spread with satin squares which were to put together to make a comforter that she was quilting for Julie. As she passed, Margaret lightened her step, for she saw that her mother had fallen into one of the little after-dinner dozes which she always took for ten or fifteen minutes every evening, with her white head drooped forward and her mouth slightly open. In a few minutes she would waken with a start and look about, refreshed and alert, but slightly ashamed and in hope that nobody had noticed her sleeping bolt upright.

Margaret crossed the room to her favorite chair, which stood across the little magazine table from her husband's, and in the glow of the same lamp.

Jerome lifted his distinguished head—it had been distinguished even when it was brown, like Arthur's, and was doubly so now that it was silver—and nodded toward Mrs. Gates with grave amusement.

"How can she sleep like that—sitting straight up in her chair?" Margaret murmured.

She sat down, found the magazine which she had left turned face down and open at the article on Russia's five-year plan, and began to read, but absent-mindedly. Her attention was fixed on the expected ring of the doorbell. Presently it came, sounding muffled because all the doors were closed.

"Shall I go?" asked Arthur.

Margaret could barely hear Julie running down the carpeted stairs.

"Julie's going," she said.

Mrs. Gates started awake, smiled dazedly around the circle, and began to hunt for her needle.

"It's in your basket, mother," said Margaret, listening to the closing of the front door.

Jerome was listening, too.

"With whom is Julie going out?" he wanted to know.

Margaret said, "With Joe Hughes," as she would have said it if Jerome had approved of Joe Hughes, but it was of no use. Jerome frowned.

"She is seeing too much of Joe Hughes, I think," Jerome said in the [illegible] judicial voice that he used on the bench, which nevertheless could hold an undertone of keen anxiety.

"Not too much if she cares for him," said Margaret. "And if she doesn't, how can it matter? Let her have her fun."

"I should be sorry to think that Julie cared for him," said Jerome.

"Why so, dad?" asked Arthur, in the tone he adopted when he chaffed his father instead of admitting that he thoroughly agreed with him. "Surely you can't object to Joe's people. Mr. Hughes, in his quiet way, supplies some of the very richest dirt in our local politics."

"That's only gossip, Art," said Margaret quickly.

"Well founded, though."

"I would never criticize any man because of his birth," began Jerome, having weighed the circumstances under which he would feel free to criticize a man, "but Joe's uncle himself told me that he offered to put Joe through college after he finished high school, and that Joe refused to go. There is something wrong with any young man who refuses to take an education when it is offered to him."

"He's making more money than many men of twice his age," Margaret pointed out.

"What puzzles me, mother, is why you always take up for Joe, when we all know that you'd like nothing better than for Julie to marry Dale Madison," said Arthur.

"Dale is a dear boy, and I don't deny that it would make me very happy if Julie wanted to marry him," Margaret answered slowly, "but I want her to have the man she loves, not the man I would like for her to love." And she finished strongly: "I want her to be happy."

Margaret saw the owners of the voices as she came in at the door.

Although she had not been looking at her mother, she knew now that Mrs. Gates was looking at her. She could always tell. And so she lowered her eyes. She did not want to meet her mother's shrinking yet probing gaze and feel the defiance creep into her own expression that would say more plainly than words, "I want Julie to be happy as I have never been happy."

Over the years since she had been married there had been far too many such moments, so vibrant with hidden feeling, when an accidental phrase had reopened the wordless struggle, never decided, in which Mrs. Gates tried to draw Margaret into agreeing that it had been best for her to marry not the man she had wanted to marry, but the man whom Mrs. Gates had chosen for her—Jerome.

There had been a red-haired boy, handsome in a thin, wild, reckless sort of way. Her mother had opposed the match, and Steve had gone to California and made a success of ranching. But even now the sight of a tall young figure, topped by a thatch of dark red hair combed down with water to subdue the curl, could make her feel rebellious and bereaved. She could hear herself talking, with Steve Fletcher's arms around her and her fingers locked in his red hair: "I'll never love any other man but you, Steve. Never in a thousand years." And she never had—not in twenty-five.

MARGARET was still awake when Julie got home. She heard the car stop under the *porte-cochere*, heard Julie and Joe get out and pause, heard Joe murmur briefly. Then there was a silence of several minutes—long enough for those lingering, wistful good-night kisses. She thrilled to the memory of what such kisses were like, and was glad for Julie.

Usually Joe left after these moments, and Julie came upstairs. But tonight he began to talk to her again, in a voice that carried because it was decisive. He was expounding, arguing something, and suddenly a wave of dislike for Joe swept over Margaret. He sounded so domineering, so smooth, like that politician father of his. She had a sudden vivid picture of Joe, of his pouncing eyes, his muscular hands, the way his coarse black hair lifted from his head where it was brushed backward. And she had a revulsion of feeling against his manner with her, against the tolerant courtesies which he showed her, not so much because he was courteously inclined toward women as because she was Julie's mother.

"I believe there's a rotten spot in him," she thought, and was horrified at herself.

"I must be getting old," she thought, "and prejudiced without reason, the way middle-aged people sometimes get to be. I mustn't feel like that about Joe. That's just the way mother was about Steve, and she was wrong. Joe is young. Of course, he isn't perfect. But if Julie loves him, her instinct is more likely to be right than mine."

By the time she had finished making herself like Joe again he had gone, and Julie was tiptoeing along the hall. She paused, a dim, perfumed wraith, vaguely visible in Margaret's open doorway.

"Mother?" she whispered.

"I'm awake, dear," Margaret whispered back. "Come in."

Julie came in and sat on the edge of the bed. She was silent.

"Was the dance nice?" Margaret asked, in the subdued voice they used for their after midnight conferences.

"Not very. It was a mixed crowd. But the music was good," said Julie absently.

Margaret waited.

"Mother?"

"Yes, dear."

"I'm afraid you won't like this. It looks as if Joe may be in for trouble with a girl—a manicurist who lives at Harrison, where he went on that trip to buy some oil leases for the Mid-Eastern last summer. She—she claims that Joe promised to marry her, and that—that—O, it's just one of those things. Of course, there isn't a word of truth in it. Joe hardly knew her. She's just after money. She has written to him and says that she's going to sue him if he doesn't settle with her.

"Joe says that he can't afford to settle, and doesn't owe it to her, anyhow. But just because he drinks a little—and has been over to Harrison on week-ends with other boys, and because of his father—people are likely to think that Joe was in the wrong."

"Yes, that is almost certain," said Margaret, thinking that this would finish Joe with Jerome. "What are you going to do?"

"I'm going to stand by him," said Julie fiercely. "I'm going around with him just the same—act just the same—show everybody that I have faith in him. Don't you see, mother, that if I believe in him, as I do, I must stand by him now?"

"Yes, I see that. Does he mean enough to you to make it worth while? It won't be pleasant, you know."

"I don't mind. He means everything to me. Joe and I plan to marry, mother."

"All right, dear." She was surprised at the pang it cost her. It made her realize how much she had wanted Dale Madison for a son. Dale was such a dear—so understanding, so completely to be counted upon. Handsome, too, in a brown, humorous way. What more could a girl want? Joe Hughes, apparently. Well, she should have him.

"We won't say anything about this to anybody else just now," Margaret decided. "After all, the girl may not carry it into court. But if she does, and you have to face it through with Joe, I'll stand by both of you."

"O, you're so good!" All the delicacy and perfume and softness of girlhood drooped suddenly against Margaret's shoulder and laid soft, warm kisses on her cheek. "The best mother in all the world! The most understanding."

Margaret stroked the silky hair.

"Run along, now, and go to sleep," she said.

"There!" said Margaret to Steve, two thousand miles away. And "There!" in a different sort of way to Mrs. Gates across the hall.

FOR twenty-five years Margaret had been so accustomed to communing only with her memories of Steve that it was alarming to find that she was to talk with him once more in the flesh. Steve and his wife, and his wife's brother, were coming home to see and be seen by the relatives from whom they had been separated for so long. Mrs. Anderson told Margaret about it over the telephone, and invited all the Abbotts and Mrs. Gates to a dinner which she was going to give for the guests.

"I needn't go, need I?" asked Julie apprehensively when Margaret told her about the dinner.

"I'd like you to," said Margaret. "Mr. Fletcher is an old beau of mine, and I'd like to show my children off."

"Just take Art," Julie besecched her. "He's conservative and useful, and will make a better impression alone. Besides, I've been asked to go on a swimming party on that day."

"All right," Margaret capitulated. "I know it would bore you. I can make some excuse for you. Jerome and Art and mother and I will go."

On the appointed day the reception hall was full of people taking off light wraps—Mrs. Anderson's two brothers and their wives, and the Rev. Mr. Parsons, and Amelia Pryor, who had married Steve's brother, Martin.

"You're looking well, Margaret," said Amelia. "That is a becoming dress."

Amelia was a lovable woman, Margaret thought gratefully, turning with a saving feeling of confidence toward the living room. Mrs. Gates was beside her, Jerome and Arthur just behind, but during the few steps toward the door she forgot them, remembering only that she was going to meet Steve.

In the living room some man with a large, opinionated voice was talking emphatically about Boulder dam. Another masculine voice put in a tentative argument, and was squelched at once by the certain voice. Margaret saw the owners of the voices as she came in at the door—a small, thin man and a large, expansive one, sitting on the divan and talking across and around a wisp of a woman who stared unnoticed at the large man with the submissiveness of a sea plant used to submersion.

Scattered around the room were several Anderson and Fletcher relatives, and Dale Madison's father, who had been Steve's friend, and Dale himself, looking moody and subdued but lighting up at sight of Margaret and Arthur.

Then Mrs. Anderson bustled in from the dining room, parting the folding doors as briefly as possible and closing them still more quickly on a flashing vista of the table and a wafted odor of onion soup. She took Margaret and Mrs. Gates each by an arm and led them toward the divan, and a minute later Margaret realized that the man with the large, opinionated voice, a swollen, powerful, thunderous looking man, was, incredibly, Steve.

His hair was no longer red. It was gray. His face had changed shape, like his body. It was heavy-jowled and set in the manner of the face of a man who brooks no contradiction. His small, piercing eyes lighted here and there with an expression which looked as if he were constantly getting ready to charge.

Mrs. Gates blinked a little when he shook hands with her. Jerome, beside Steve, looked slender, scholarly, almost frail.

"Well, Margaret!" said Steve.

Her hand was in his, which was enormous and fleshy, with drifts of reddish floss on the back. Her hand was in his. Not a ghost stirred.

"You don't look a day older," said Steve with booming gallantry, and Margaret, knowing that she looked exactly twenty-five years older, felt annoyed.

"You remember Anna, don't you?" Mrs. Anderson asked, and, although Steve's wife had been standing at his side, it was not until now that she seemed to emerge, as if produced from his background. Margaret could hardly believe her eyes. This drab, submerged creature!

Anna smiled and murmured, but there was no sparkle in her except for the large diamonds on her worn fingers. She had been a gay, pretty young girl, and now she had collapsed into this vague shade who had the habit of looking out of the corner of her eyes at her husband after she spoke to see whether he had approved of her or not. She began to talk at once about her five sons.

"Young Steve and Ned, they're the two eldest, are going to meet us in New York and go on around the world with us," she said.

"That's a sort of advance reward to them for getting ready to settle down and go to ranching," Steve explained. "Steve had the idea that he wanted to be a doctor, and Ned wanted to paint. He'd sit for hours just mooning at the sagebrush if he were allowed to.

"It looked like it was going to upset our whole family life. Anna's so soft, she'd side with whatever they wanted if it weren't for me. Imagine a young fellow going into doctoring or painting, where he'd starve for years before he began to earn a living, if he ever did, when he had five hundred acres of California land ready for him!" His jaw tightened a little, and he smiled with satisfaction as he added: "It takes the old man to straighten them out."

Margaret's startled eyes sought Arthur's. They tacitly agreed that this was not sympathetic company in which to mention that he was an architect. Mrs. Anderson had disappeared again, but now there was a creak from the folding doors and her plump fingers appeared through the cracks. She pushed the doors open.

AFTER the confusion of seating, Margaret found herself between Dale Madison and Martin Fletcher. For a while she devoted herself to being nice to Martin, for she already had noticed that Steve was treating him rather negligently and she thought this a pity, for during the years it had been proved that Martin Fletcher was a man to be respected. He had run his farm bravely in the face of a dozen misfortunes of frost and hail, blights, and an unstable market. He never complained. He provided as well as he could for his family, and took care of his infirm old father like a mother with a child.

Steve, diagonally across the table on Mrs. Anderson's right, was talking with authority about something, but Margaret did not try to listen. The man who was talking was not a person she knew or a person she liked. She found herself watching him, however, puzzled by a resemblance which she found familiar.

"He reminds me of somebody, around the eyes," she murmured to Dale, not realizing that for the first time in her life she was discussing Steve as an outsider. "Who is it?"

"A buffalo," said Dale promptly.

"Not that," said Margaret amusedly. "It's somebody we know. I'll think after a while who it is."

Her attention went back to Steve, as she noticed that his voice had been abruptly raised as he said something to Anna. He was leaning slightly around the intervening people, looking down the table at Anna and evidently differing with some remark of hers.

"You never did understand the straight of it," he said bluntly.

Anna looked flurried.

"I guess not," she said. It was a retraction and an apology.

Steve settled back in place satisfied and went on talking to the people around him. Anna ate listlessly, looking down at her plate. She did not seem to see anything extraordinary in the incident, but Margaret's cheeks were burning for her.

"How terrible of him!" she thought. "Correcting her like that, before all these people!"

To Martin she said, "Steve has changed a great deal."

"Not so much," said Martin, smiling a little.

And so it occurred to her at last that perhaps she hadn't really known Steve at all when they were young. The knowledge of him which she had always thought so infallible must have been all a mistake, since Martin, who certainly must have known Steve, could smile like this! How surprising! How very strange!

Her eyes sought her mother's in humble understanding, but Mrs. Gates was not looking. She was listening to Steve's boasts about his ranch, and eating her roast duck, and looking placid and entertained.

Looking back at Steve, Margaret thought suddenly of whom his eyes reminded her and she was so dismayed that she spoke about it to Dale.

"I know whom he reminds me of," she murmured. "It's Joe Hughes!"

At that he laughed and caught her hand under the table.

"I always felt that you were for me," he said.

Then he turned serious and began to talk to her in an undertone.

(Continued on Page Seven.)

ONE CHIN IS ALL YOU NEED; WHY CARRY MORE?

Dewlap Never Won Any Woman a Leading Lady Role in Hollywood

By Antoinette Donnelly

ONE chin's a-plenty!

That's all you need. One! and not too much of it, either!

Just one neatly rounded, fat-free chin is all you're ever going to need, no matter how you have to stand up and take it thereon.

There's a smart beauty slogan going around at the moment which I recommend for memorizing: "It doesn't matter when you were born—if you only keep from looking it!"

Now, try that slogan on your chin; hammer it in by frequent repetition. Insult your chubby chin, paunchy, stringy, baggy chin with the slogan! For that's the spot, if any, on which you might just as well pin your birth certificate as show the age insignia just named.

Can you imagine one of our movie stars with an extra wad of chin tied to the original one? With few exceptions the movie beauties are not of the chin-worrying age. Still, you do see those lumpy extras on girls of the screen-favorite age, too. Due, generally, to faulty habits of head carriage. And, possibly, to too much extra flesh.

From about the midthirties on to the midforties is recognized as the dangerous age in chin land. Given reasonable care and proper head carriage up to 35, a lady may look upon her mirrored image with not many chin qualms. After that—better not trust to luck and only "reasonable" care.

In just the ordinary process of chalking off the birthdays year by year, a certain deteriorating process occurs with peculiarly unfortunate influence on the tissue 'neath the chin structure and right on down to the throat base. We haven't the same quick blood action as in the younger years, so the tissue naturally enough is not so well nourished. You see this truth verified in the quick comeback of chin line and throat where a young reducer takes off fifteen or twenty pounds as compared with the older woman's equal weight loss, where tissues and muscles do not react so quickly. In hasty and unwise reductions the chin contour may disintegrate badly and undo the good work of the silhouette change.

I think it better for women while reducing to watch their throat and chin lines and stop reducing this side of damage to chin and throat. For no silhouette is greater in beauty counts, no matter how young and girlish, than the well preserved and youthful contour of cheek, chin, and throat. I've noticed time and again how much younger certain women look whose scale weight is not in keeping with our modern reducing requirements simply because those women in no way have impaired the chin and throat line with tissue degeneration.

These mirrored reflections of lovely Constance Bennett reveal the paradoxically soft though firm contour of chin, and the graceful column of neck and throat.

Reduce, of course, but let the chin and throat line be your guide rather than the weight chart. No reduction is a successful feat unless it leaves you at its completion looking better than before the experiment. It's best to begin on the throat and chin lines along about twenty-five, when they are still firm and smooth, line and fat free. Don't wait until a wrinkling of the skin appears or an additional chin begins to show up. In those earlier years all that is needed is stimulation of blood vessels and muscles so that the contours will remain firm.

A bit of patting with the backs of the hands nightly along the chin and jawline will do. The hands should be greased with some good cream. This is removed and cold water is splashed on chin and throat to tighten up the muscles. In the nightly facial performance, include the chin and jawline patting; and in the throat treatment, begin at the base of the throat and work up to the ear line, including a few good rubs in around the back of the neck as well.

Winning back lost firmness is a harder job. We have the good fortune to have on the market creams, ointments, and oils with which to treat the sagging, aging chin and throat. Some of these are powerful in astringent force, and are recommended for use once or twice a week. But you must not depend upon lotion only. There must be a certain amount of exercise to give tone to the muscles and in turn inspire stim-

Twenty-five's the Time to Begin Coming to Aid of the Neck Line

ulation by stirring up the blood circulation, which exercise will do, as you know.

Patting with the back of the hand is good, or with the palm—whichever is more convenient—or with the use of one of the patter gadgets available on the market. In certain salons electric patters are used, and these, too, may be bought for home use. But whatever you use, the idea is to pat with enough rapidity to help the muscles contract and stimulate blood action.

Avoirdupois heads the list of faulty neck and throat classifications. This condition is disposed of with a wise reducing course where weight is lost all over, with particular exercise movements directed at the chin and massage daily during the reducing regime.

Thin necks have an age trouble of their own. The always-thin girl turns into the scrawny necked woman, often with cords standing out like court guards. Putting on weight is the perfect solution here. Easier said than done, you'll agree. Some folks just never will put on weight, no matter what and how they eat. However, this type of throat and chin may be treated with special nourishing oil or rich tissue cream to keep the skin well lubricated. If you belong to this always-thin group from girlhood, begin the nourishing oil or tissue cream treatment in the twenties. Otherwise you are bound to look wrinkled of throat around forty.

The cross lined throat in nine cases out of ten is due to the fact that women in their daily skin care stop at the chin line. Up until recently few women thought of including the throat in the daily cleaning and complexion preserving treatment. Now the wise ones, whose throats will escape the crepiness, begin their facial treatment at the base of the neck. They give the skin on the throat and under chin as fair treatment as is given the actual face skin. Consider how rarely you now see wrinkled faces; that is, wrinkled as older women's faces used to be at forty or forty-five; one reason is that the skin is preserved against this heavy wrinkling by the lubricating oils supplied in the cleansing cream and such lotions used daily.

A make-up trick to bring throat and facial skin into better harmony is to use a light liquid foundation on the neck and then use the same powder on face and neck. Throats as a rule are darker in skin coloring, and there is a dead give-away at the chin and jaw line if the powdering does not cover the throat surface as well. It is because throats are apt to be a bit darker that we suggest the light liquid base. Study that line where neck and face meet, and be sure there is no discrepancy above and below the chin line in skin care, powdering, and general preservative treatment.

Training a Hunting Hawk

(Acme photo.)

THE ancient sport of falconry still is practiced in certain parts of the world. The people of Asia indulge in it quite frequently, and there are spots in Europe where its adherents are to be found. In the accompanying photograph, a resident of the Isle of Man is shown with a kestrel which he trained for hunting purposes. The kestrel is a variety of falcon and probably is more familiarly known as the sparrow hawk. Kestrels have been raised and trained on the Isle of Man since very early times, and at one period it was customary for the lord of the island to present the king of England with a brace of these birds at regular intervals in lieu of rent. The training of a falcon requires great patience. The party engaged in a hunt with falcons usually goes out on horseback, the birds being perched upon the riders' wrists. Until the hunters sight their quarry, the heads of the falcons are kept covered with hoods, so that the birds will remain quiet. When the hoods are removed, the falcons soar skyward in pursuit of the bird which the hunters have sighted. Sometimes the hunt is for small ground animals upon which the falcons also prey.

The Wrong Bait

Tourist—Are they biting today?

Native Fisherman—If they are they're biting each other.

Our Modern Help

Lady (at employment agency)—Have you your references with you?

Cook—Yes'm; have you?

Mother to Mother by Victorine Kirk

(Continued from Page Six.)

"That makes it easier for me to tell you something that is worrying me," he said. "It's about Joe. I have a friend named McCreary, who is a lawyer in Harrison, and he was in town this morning and dropped in to see me for a while. He is getting ready to prepare a case against Joe for a girl in Harrison, a manicurist that Joe went around with last summer. McCreary lives not very far from the girl and her mother, and he has known them for two or three years, and says they are good, honest people. But Joe hung around this girl and promised to marry her, and she fell in love with him. Then he left town without even letting her know he was through.

"Her nerves went to pieces and she lost her job, and it has all been hard for them, because she had been supporting her mother. McCreary says she has letters to prove everything she claims against Joe, and that he'll get a judgment for her if it has to go to court. Please don't think I'm telling you this just to run Joe down," he went on, a little more slowly and constrainedly. "I know Julie would think that, if she knew I had told you. But it isn't because I'm jealous. I can put that aside. I was just thinking that it is going to be humiliating for her if all this comes out, because she was going with Joe before he went to Harrison last summer, and writing to him all the time, and because she goes with him so much now that everybody couples their names."

This time it was she who found his hand beneath the table.

"I understand. And don't worry about it. I'll take care of it. And we'll never let Julie know that you told me. I have always had a feeling against Joe, but I was afraid to put much value on my instinct. But do you know, Dale," her eyes rested briefly on certain faces—Steve's, Jerome's, Arthur's, Mrs. Gates'—"I believe now that instinct is God's gift to mothers—a sort of divining rod for the future where their children are concerned. I'll never underrate it again."

On the way home Margaret linked her arm through Jerome's as he drove, and his face took on the pleased look it always assumed at any little demonstration of affection from her. Such little demonstrations had been casual and not too frequent during the years when she had thought more warmly of Jerome as a person than as a husband. Though she had never made Jerome sad, though he had never guessed that something was lacking, she had known. For twenty-five years she had been short-changing Jerome on his happiness. She could have cried with shame, but she soothed herself by making a contract with her own heart: To be delivered to Jerome Abbott: happier times.

JULIE was in the living room with Joe when the family arrived at home. Margaret spoke to them and went to her own room, where she sat and waited for Julie to come upstairs. When at last this happened Julie did not stop to speak to Margaret. She went directly to her own room.

Margaret went in. Julie was sitting before her dressing table in a pink slip, pinning her hair up on top of her head.

"I've got to hurry," she said. "Joe is coming back for me in an hour. We're going out to Twelve Oaks or somewhere cool for dinner." She looked so confident and happy that Margaret shrank from letting fall the blow she had in store. But the day had strengthened her in new ways.

"Darling," she began, "don't make any more dates with Joe."

Julie turned about and faced her incredulously.

"Why, mother!" Then her incredulity altered, became suspicion, certainty. "You've been listening to talk about him!"

"There are some things we haven't known."

It was the beginning of a bad hour for both of them. Julie argued collectedly at first. "Even if it's so, mother, I can't quit him just because he once made a mistake." Then resistantly, "I see now how it is. You just don't like him." Then wildly and tearfully, "I thought you understood so well! I thought you were on my side!" And at last, despairingly, "I can't give him up! I can't!"

But Margaret knew that she would. There was a great deal of sound filial feeling in Julie, and a great deal of sound sense. Once shown the safe way, a little cold well of good judgment in her would make her take it, no matter how wildly she rebelled.

But somebody would have to pay for the tears shed, and now, as Julie turned her face up from the dainty bed cushions and, looking at Margaret with remote, swimming eyes, said, "I'd like to be alone, if you don't mind," Margaret knew that it would be she.

She went out of the room heavy hearted, but sustained by her convictions. Going down the hall, she found her mother's door ajar and looked in quietly.

"I thought you might be taking a nap," Margaret said. But Mrs. Gates was sitting beside the window, watching the birds in a blooming locust tree in the garden. Margaret sat down near her.

"I've been having an awful time with Julie," Margaret said. "I've made up my mind that she mustn't go with Joe Hughes. She is terribly upset over it."

"She will get over it in time," said old Mrs. Gates. "And, of course, you are right."

"Yes, but she can't see that," said Margaret. "She may never see it. Some day she'll marry Dale, and be as happy and protected as ever a woman is fortunate enough to be. And even then she may think I spoiled her life. But I'll know. And so it will be worth while, and I shall not mind, shall I, mother?"

"No," said Mrs. Gates, rocking a little and smiling a little, tranquilly and mysteriously. "No. You won't mind."

(Copyright: 1932: By Victorine Kirk.)

The Baptism of a Tanker

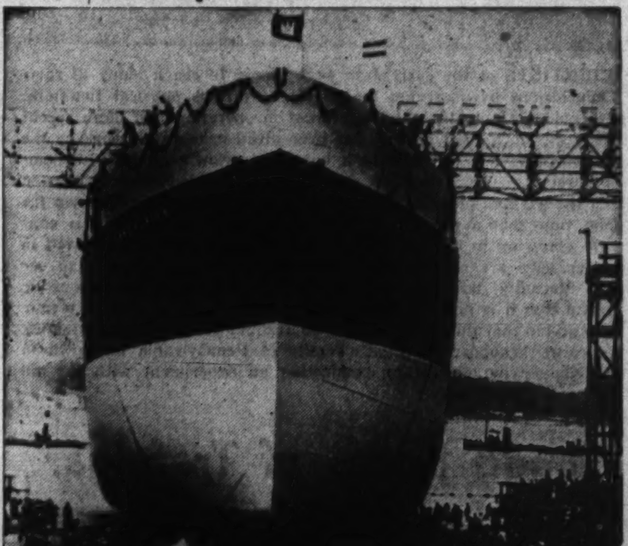

(Acme photo.)

HAND in hand with the expansion of the petroleum industry has been the development of methods for transporting crude oil. The United States and a number of foreign countries today are veritable networks of pipe lines employed in carrying the crude petroleum from the oil wells to the refining plants. The oil, in some cases, is pumped hundreds of miles through the huge pipes, at much less expense than by shipping by tank cars. So far, however, no steps have been taken for pumping oil through pipes for any great distance under the ocean. The oil ship, or tanker, still is the chief vehicle for carrying petroleum across the seas. Pictured here is the launching of a new tanker, the first of a fleet of six such vessels being constructed for the German-American Petroleum company. The launching took place recently in the shipyards of the Deutsche Werft in Hamburg, Germany. The vessel shown sliding down the ways is the Franz Klasen, of 17,800 tons displacement.

Time for It

Mrs. Nexdore—My daughter has arranged a little piece for the piano.

Old Grump—Good! It's about time we had a little peace.

The Saving Sort

Lady (to prospective cook)—Are you economical?

Cook—O, yes, ma'am. I always rolls my own cigarets.

SMOKE EATERS to the RESCUE: "SAVING" DUMMIES

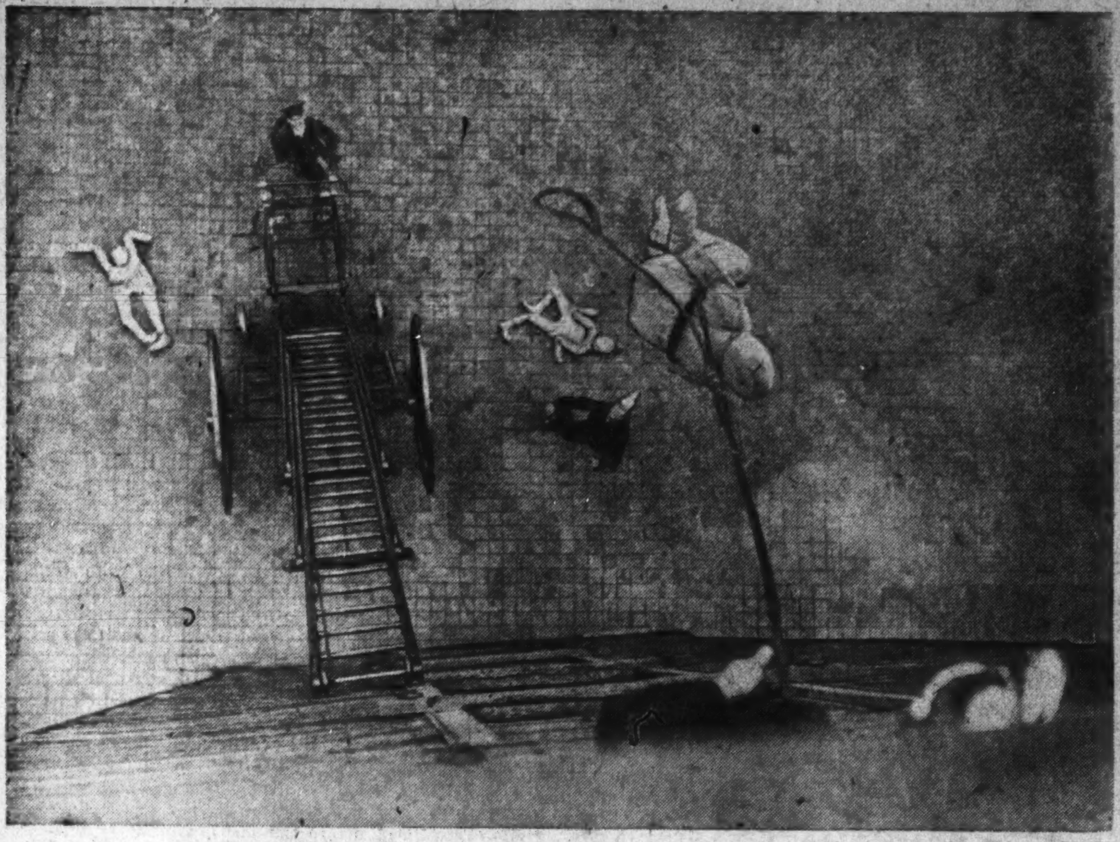

Dummies, representing persons overcome by smoke, being lowered to the ground in an exhibition of rescue work by London firemen.

Saved! The dummies have been brought to the ground without mishap and have been "revived" by the firemen's lungmotor squad.

THE problem of rescuing people from conflagrations has become more complicated since buildings have increased in height. It is much more difficult for firemen to bring helpless persons down from a blazing skyscraper than to get them out of a two story house. Accordingly the members of municipal fire departments are being drilled continually in rescue work. The accompanying photographs illustrate a novel method by which London firemen practice life saving. Dummies are used to represent persons overcome by smoke on one of the higher floors of the building. Ladders are placed against the walls and firemen ascend. The dummies are then fastened in rope harnesses, swung through the windows, and lowered to the ground. When a trapped person is conscious and is cut off so completely that no ladders may be set up, he still has a chance. He may leap into a net. But when a person is unconscious the responsibility for his rescue rests entirely with the firemen. When they can reach him at all they either carry him down a ladder or lower him by means of the rope harness. The buildings of London are not nearly so tall as those found in the large cities of the United States, but a certain number of them are tall enough to cause considerable difficulty in case a blaze were to break out. The firemen of London, like those of American cities, have been quick to adapt their methods to new types of building construction.

Secrets of Cells Revealed

SCIENTISTS of the early days were forced to reach many of their conclusions by observing the effects of various physical functions. They could not actually watch a process in operation. In more recent times, however, a great impetus has been given to research work by the invention of devices which make it possible to view a physical phenomenon directly. The X-ray, for instance, has enabled medical men to watch the passage of food through the system. It has been known for a long time that a process of building up and tearing down is constantly going on in the cells of the body, but the elements involved in these changes are so small that heretofore it was impossible to see them. Recently, however, scientists have perfected a microscope so powerful that it is now possible actually to see the tiny cells in action. It is expected that this invention will be of great aid to medical research. Dr. George Wagoner of the University of Pennsylvania is shown in the accompanying illustration conducting an experiment with the aid of the new microscope.

Famed Relics of Trafalgar

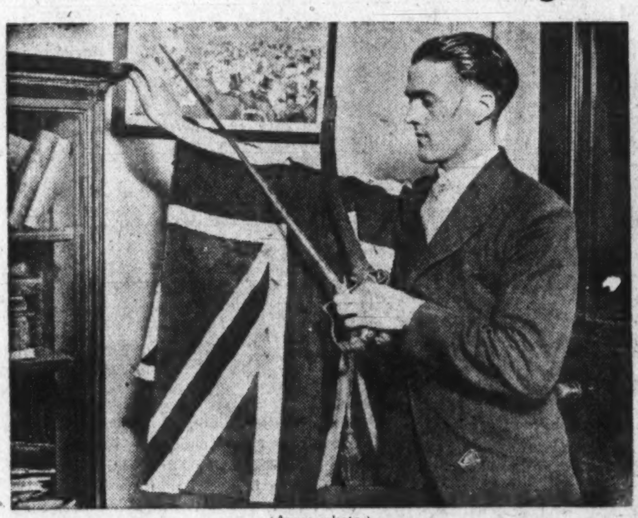

(Acme photo.)

THIS sword and cutlass were among the effects of Lord Nelson when he went into battle at Trafalgar, and the flag flew from the stern of his ship, the Victory. They were offered at a public auction recently in London. It that city there are several reminders of the famous admiral, the most conspicuous of which is the Nelson monument in Trafalgar square. This commemorates the decisive victory which the English fleet scored over the French on Oct. 21, 1805. It was in this battle that Nelson was killed. He knew that the engagement would seal the fate either of his own fleet or that of the French, so as he sailed into battle he ordered the now famous message signaled to all his vessels: "England expects that every man will do his duty." As the ships closed with the enemy, Nelson was pacing the quarter deck of the Victory. A sniper high in the rigging of the French ship, Redoubtable, shot him through the chest with a musket ball. Nelson lingered for a short time and died before the battle was quite over. He was brought back to London and buried at St. Paul's.

A Tailor Shop of the North African Desert

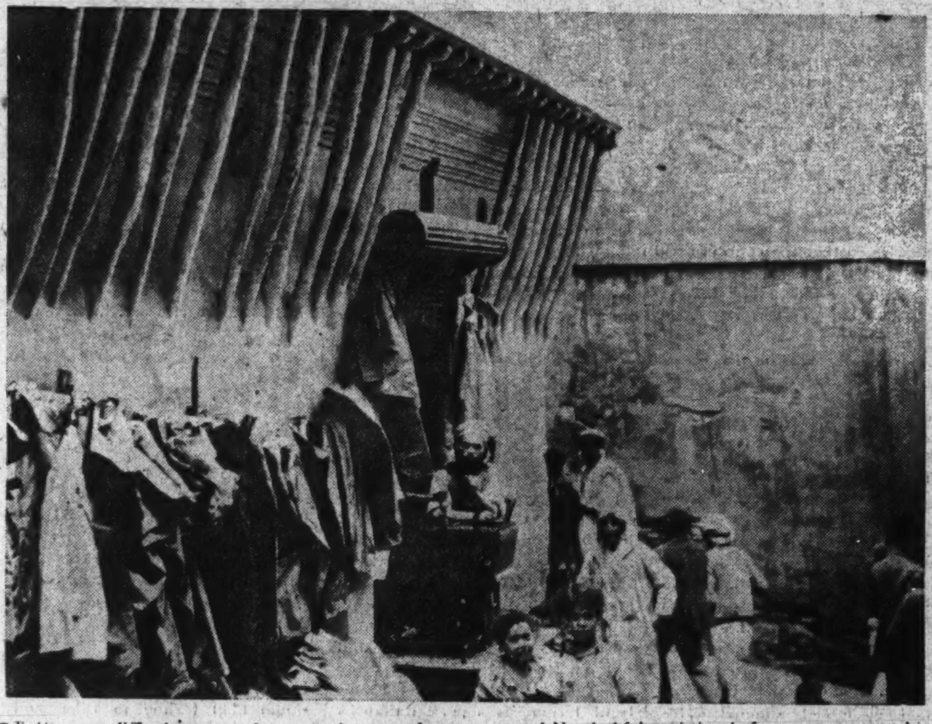

IT IS very difficult to get far enough away from civilization to lose the white man's sewing machine. Apparently no spot is so remote that its people do not know about that marvelous little device that puts stitches into a garment faster than the eye can see. The accompanying picture reveals a tailor in a desert town of North Africa, sitting before a sewing machine in his open-air shop. On the rack before him are his customers' clothes waiting to be mended and repaired. Unlike the American tailor, he has no dry-cleaning establishment in connection with his business, as the desert people of Africa prefer the garments uncleaned.

Sweden's Traveling Dental Clinic

(Acme photo.)

IN the northernmost regions of Sweden towns and villages are far apart. In some of the most remote sections the outlying farms are as much as a day's journey from a town which boasts a dentist. Because of the difficulty in caring properly for the teeth of the farmers and their families, the Swedish Red Cross has hit upon the idea of a traveling dental clinic. A complete dental office has been installed in an automobile, which travels through the country, stopping at every farmhouse to permit the dentist to yank aching teeth or fill those that can be saved. The perambulating dental clinic shown in the accompanying picture was the gift of the Swedish-Americans of Los Angeles to the Swedish Red Cross.

An Industrial Goliath

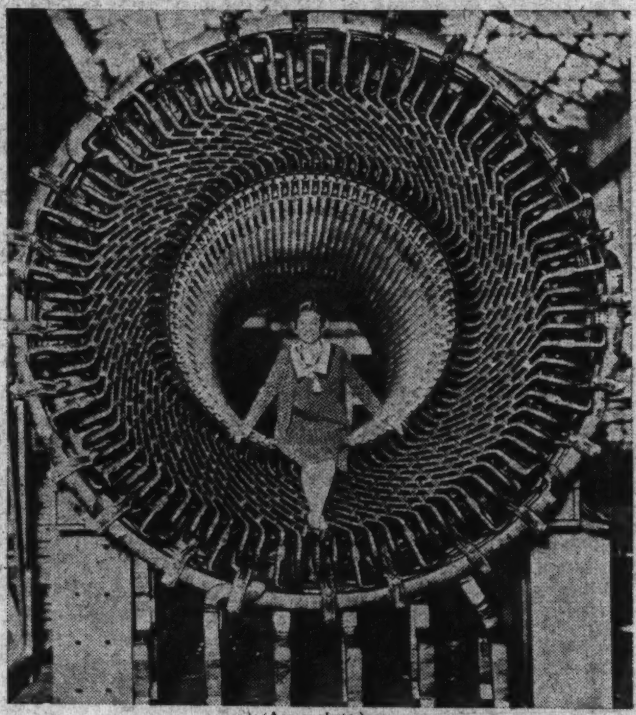

(Acme photo.)

MACHINES employed in industry continue to grow larger and larger. In the accompanying illustration the stator of a gigantic steam turbine generator is pictured. It is under construction for an eastern utility company and will do the usual central station work of supplying electricity for all types of industrial, domestic, and municipal service. One of the features of the stator is the fact that it has a double set of wiring, either one of which is capable of carrying a complete load. If a short circuit caused one to fail, the other would continue to function. This generator is designed to operate at a speed of 1,800 revolutions per minute. It is said to be the largest ever built with internal ventilating blowers.

A Turtle Hunter and His Kill

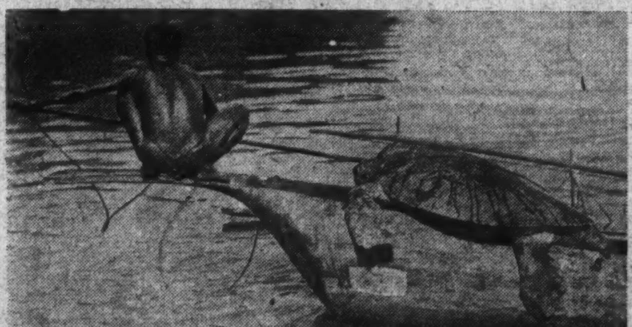

(Ewing Galloway photo.)

AT the mouths of the rivers which flow into the sea from Abyssinia at certain seasons of the year are found hundreds of green turtles, gigantic sea reptiles that sometimes attain a weight of nearly 1,000 pounds. As these great aquatic creatures are famous for their savory meat, they are hunted relentlessly by the natives who inhabit the coastal regions. Pictured here is one of the Abyssinian hunters perched on the prow of his dugout, attempting to locate the mate of the turtle he has just slain and which is shown roped to the primitive craft. The hunter locates the turtle by prodding the river bottom with a long pole. When the creature is found it is punched with the pole until it becomes angry and rises to the surface to face the cause of its annoyance. Then the native hunter seizes his bow and discharges a steel pointed arrow into the carapace of the frantic turtle. Attached to the arrow is a light rope. Landing the wounded creature into the dugout often is a job requiring much time and energy.

How To Get MARRIED On $35 A WEEK

Here's a Tip for the June Bride and Her Young Husband: Budget Your Expenses Within Your Income and You Will Find That You Can Enjoy Happiness to Its Fullest Extent—Record All Expenditures as You Make Them

Sensible lovers realize that the romantic side of marriage must depend on the business side. Newlyweds who follow a definite plan of spending will have more to show for their money than those who do not, says Miss Donham

(c) Bachrach

Miss S. Agnes Donham, budget expert, who outlines an economical system of living for the young bride and bridegroom

By Eleanor Early

WHEN Bob and Irene Patton were married, Bob was averaging $80 a week. Irene was the sort of a girl who went in for facials and bridges. They'd have caviar before dinner and liqueurs afterward. Irene had a gold evening gown and fifteen pairs of shoes. They ate sirloin and squab and asparagus out of season.

But Irene got along without a maid and called it economizing. Bob drove a second-hand car and thought he was thrifty. Bills! Bills! Bills! The Pattons were over their heads in debt. "Goodness knows where the money goes! Scrimping and saving," Irene used to say, "and still we can't make ends meet!"

Commissions began sliding and Bob was jolted down to $40 a week. From $40 he slipped to $25.

They gave up their duplex apartment and moved to a three-room flat. Then Irene, who was graduated from Wellesley and wasn't as dumb as you'd think, took her last $5 and went to see a budget expert, Miss S. Agnes Donham, who specializes in brides and grooms and charges by the hour for listening to money troubles and helping her clients get organized. Irene talked things over with Miss Donham, and now the Pattons make ends meet on $25 a week.

"IT'S all in knowing where the money goes," declares Miss Donham. "Budgeting is the surest way to happiness and prosperity."

Put marriage on a business basis, Mrs. June Bride, and you'll have nothing to worry about. Get started right, and budget a la Donham.

A dollar, a dollar—oh, budget scholar,
What makes your money last?
I carefully plan as best I can
And follow it ever so fast.

Miss Donham doesn't believe in hoarding. She favors spending. But she likes to see newlyweds get their money's worth.

"Two essentials for newlyweds," according to Miss Donham, "are a checkbook and an account book. The first thing, then, unless your income is so small that no bank will take the account, is to open a checking account. Pay your bills by check and make out each stub with a slight history of the check. By the 10th of the month all bills should be paid and the amounts entered in your account book.

"There are several types of account books, but guard against those that seem complicated and difficult," cautions Miss Donham. "Budget bookkeeping can be done so simply that it is a shame to make drudgery of what should be an exciting game."

AN OLD saying runs: "A woman can throw out more with a teaspoon than a man can bring in with a spade." But—that was an old saying.

"The wife who spends is equally as important in the handling of the income as the husband who earns it," declares Miss Donham. "Both earn, both consider the dispensing, both spend and both save. Marriage is indeed a partnership. There is the business as well as the romantic side. Indeed, the romantic side depends for its very life on the business side.

"Young people used to rush blindly into marriage. They were in love—and they thought that was enough. Now they know better. Love is less important than common sense. An architect plans a house; a dressmaker uses a pattern; a cook uses a recipe; a business man plans his expenses; even the Government plans its spending. The most important business in the world, homemaking, must include a plan for the use of the income. Sensible lovers realize this.

"Make a plan," advises Miss Donham. "And follow it. Keep a record of expenses. And check the record with the plan. Use the record as a help in making a new plan next year. And make the new plan better than the first."

Miss Donham lectures about the country on budgeting and has classes in household management. Recently she asked a group of brides to submit an outline of what they hoped to make their program for the first year of their married life. All the outlines were interesting, but here is the one Miss Donham likes best:

1. Make my home a happy place.
2. Earn before we spend.
3. Pay our bills promptly.
4. Always spend less than we have.
5. Pay for our good times as we go.

"The girl who wrote that is going to be a successful wife," predicts Miss Donham. "It takes a lot of courage to get married today. Times are hard, and newlyweds need energy and wit to defeat Old Man Depression.

"I like the modern notion of marriage as a partnership, with the policies of the firm made in council. June brides have become managing partners and purchasing agents. That being so, they must inaugurate a system of accounts.

"How much is received? When, why and what is spent? How much is on hand, and how much is owed?"

Jack and Jill, here portrayed by Janet Gaynor and Charles Farrell, are happy in their modest apartment because of a carefully planned budget system carried out by them on a partnership basis

JACK and Jill are getting married this month. Jack's wages have been cut to $35. Jill is a stenographer out of a job. When they became engaged, their combined income totaled $75 a week, and they were sitting pretty. Now Jack wants to wait a while, to see if things will pick up. But Jill says that living was never cheaper, and there is no time like the present.

Some people would be afraid to get married on $35 a week, but Miss Donham says that a clever couple can manage very well. They can rent a city apartment for $40 a month, or a house in the country for considerably less. They can eat on $8 a week, and dress well enough on $250 a year.

Jack and Jill have been engaged so long they have bought all their essential furniture. Jill bought a gateleg table and some old chairs in a junk shop, and by the time Jack was through rubbing them down, they looked like a million dollars. They are going to use Jill's bedroom set and they have a big wing chair that Jack picked up at an auction. Jill has linen in her hope chest and all her kitchen things were shower gifts. For the rest, they must wait. Now, then, for living expenses, Miss Donham has compiled the following budget.

"First," she says, "they must save some money for emergencies, at least $3 a week. At the end of the year that will total $156, enough to tide over a month's layoff or some unforeseen calamity. If Jack or Jill are ill, they must go to some clinic for treatment, because there will be very little money for doctor's bills.

"We will allow them $427 a year for shelter, with which they can rent a place in the suburbs and allow for Jack's carfare to and from work. They ought to get excellent food out of $7 a week, but they will probably spend $8, so we will make that $416 a year for food.

"NOW for operating expenses: gas, wood and coal. Jack will do her own laundering and cleaning, so we will allow her $12 a year for cleaning supplies. Gas, say $18 a year—it all depends on how frugal she is. Coal and wood we will put at $35. If we include repairs and replacements under operating expenses, we must set aside $75.

"Then we may say $125 for Jack's clothes, and the same amount for Jill's. We will allow $250 for both, and let them make their own decisions as to who gets a new coat this year and who wears last year's suit. If Jack and Jill attend church, we will add $15 a year for what they contribute. Then we will set aside $5 more for benevolences. If Jack works in a shop or an office, he will have to chip in on collections.

"We will allow $10 for the dentist, which gives them each one visit a year. They will need at least $5 a year for medicines and toilet supplies, and that means Jill will have to give up perfumes and expensive powders, and all but the cheapest lipsticks.

"A man who earns $35 a week usually takes two papers a day, and one on Sunday. That makes $17.68 a year for papers. There will probably be some sort of a magazine for each of them, for which we will allow $3 a year.

"They will buy no books, but patronise the public library.

"Now for recreation. Jack will probably want to go to baseball games and an occasional fight. And, of course, they will go to the movies together. So we will allow them $2 a week, or $104 a year for that.

"It happens that Jack belongs to the union and has to pay $15 a year dues. At Christmas and for birthdays we can allow them only $10 for gifts. But Jill will probably cut down on their food budget and have a little extra.

"They will have no vacation, no flowers and no garden. But they must surely buy something for household equipment—a radio, perhaps—or a number of smaller things. We will allow them $75 for that.

"Jack's barber bill, allowing nothing for tips, we will put at $9 a year, or 75 cents a month. Jill will have to shampoo and wave her own hair and do her own manicures.

"For cigarettes, we will give Jack 50 cents a week, or $26 a year. And Jill must have the same amount for candy or carfare, or maybe Jill smokes, too.

"To sum up, that gives us a total of $1644.68, divided thus: saving, $156; shelter, $427; food, $416; clothing, $250; operating, $75; development, $320.68. Subtracting this from the year's income of $1820 leaves $175.32.

"Out of this $175.32, Jack should pay a premium of about $50, though that varies with a man's age, on $2000 life insurance. He ought to carry more, but that should be the minimum. Of course, prolonged illness or the advent of a baby means setting aside additional money."

THERE may be people who will think that Miss Donham's figures are not reasonable. Some people will go without food to go to the movies. Others wear most of their money on their backs. It all depends on the people, their upbringing, their background, what they are used to and what they can do without.

Miss Donham suggests that all newlyweds get some budget work sheets (you can pick them up at almost any bank) and figure out a workable budget. She believes that married couples should try desperately to save 10 per cent of their income, no matter how small it is.

"Act as if your income were 10 per cent less," she suggests. "If it is $1500 a year, pretend it is only $1350 and make ends meet somehow. If you think that is impossible, let me tell you about the woman who planned the expenditure of her $450 yearly income so that she had suitable clothes, adequate shelter, essential operating expenses and decent food. She supplemented her mite to the church by personal service, subscribed to a church magazine and her favorite newspaper, used the public library for books and magazines. Her craving for fine music was satisfied by free organ recitals, and she paid even for a week's vacation.

"Food is cheaper than it has been for years and bills can be minimized by planning menus from leftovers."

Above all things, Miss Donham counsels newlyweds to pay as they go and live within their means. To make a sound budget requires a great deal of thought and effort. It means that not only the size of the income must be faced, but that standards for saving and spending must be decided upon. To save 10 per cent of your income, and live within the rest, develops character.

"But you need not expect the first budget to be perfect," comforts Miss Donham. "Make it. Follow it. Keep records of what you do. Study them. And next year make a new budget. Poor budgeting, with a record of your mistakes, is far better than no budget."

Copyright by Public Ledger

By William Johnson Cooper

United States Commissioner of Education

As Told to B. C. Clarke

Thousands of Young Men and Young Women Are Now Adequately Prepared to Take Their Places in the Business World, but Where Will They Go? Placement Is Big Need of Universities

ONE day a few years ago the great "Home-Run" Baker, whose name is legend in baseball, told Manager Connie Mack, of the Philadelphia Athletics, that he had found a young man who gave promise of developing into a great baseball player.

This, coming from the once-mighty batsman of the Athletics, was of interest to Mr. Mack and equally fortunate for the young man. In the tryout that followed he came up to the expectation of Mr. Baker and has since become one of the great stars in baseball He is Jimmy Foxx, the brilliant first baseman of the Athletics.

Mr. Baker's voluntary act, which turned out so well for Mr. Mack and Mr. Foxx, indicates quite clearly the manner in which a great many of the college and university graduates are being introduced to business and industry today as they leave their halls of learning. Some one "speaks a good word" for them, or a Yale, Princeton or Oberlin man recommends them because they are from his own alma mater.

This rather haphazard process leaves a great deal to chance, but as long as the volume of jobs exceeded the supply of graduates, it has been let go at that. Somehow we have felt that by some happy-go-lucky chance merit would meet with ample opportunity and every graduate would reap a reward commensurate with his ability and the use he had made of his time in his studies.

And so this method of placement has been depended upon almost entirely as a means of employment for those graduates who, as they stepped out into the workaday world, did not have a ready-made place or vocation waiting for them.

As a condition it now calls for serious attention. In a season of business depression it is failing us utterly and its remedy presents a problem of the first magnitude.

DURING the weeks of June this year the colleges and universities will turn out their usual quotas of graduates—young men and young women who have completed four years or more of study—while the high schools and secondary schools will turn out a little more than five times as many, or, in all, about three-quarters of a million.

The problem of placing these graduates in occupations this year will be one of extreme difficulty. Beyond any question, many of them will face a season of idleness before they can locate themselves in the field of business and industry. Manifestly this is a condition that calls for a permanent remedy.

Tolerance of the existing condition for so long is probably due to the fact that the tradition of the college and university goes far back into the last century, while business and industry as known today are comparatively recent. We like to think of the college or university as venerable, detached, sufficient and picturesque, which is admirable indeed, but the very antithesis of the busy whir and grind of industry and of the bustle and hurry of the marts of trade.

Only within this century have all of us come to recognize that a very close community of interest exists between the college and university on the one hand and of business and industry on the other. One is the definite attribute of the other.

American colleges and universities today are on a very progressive plane and have put aside many of the traditions and concepts of education that were so conspicuous in the curricula of our grandfathers and grandmothers. They are in closer touch, probably, than anywhere else with the intellectual trends and economic progress of the people whom they are serving.

IN NO other phase of American life have such deep-seated and fundamental changes taken place in the last fifty years. They have changed largely from training for the professions to that of educating men and women for every activity—for business, industry, public service, agriculture and the multitude of new vocations that have arisen in the great expansion of the national activity.

These changes have been due in no small measure to the fact that the social and industrial reconstruction of the American people in recent years has made growing demands upon them for skilled intelligence, for technical training and for basic instruction of a special sort, in their educational functioning.

Despite these changes, however, there remains today the gap between their own productive efforts and processes and the efficient placement of their graduates in the business and industrial world. That is the problem with which we are directly concerned, and one of the most important that is to be found among the collective economic and social interests of the country. I do not think that we can overemphasize its importance or need for solution.

The task is one that seems to devolve directly upon the colleges and universities themselves. In only a few instances, starting with Harvard University a few years ago, has an effort been made by them through organized placement services to establish relations with the business and industry of the country which would afford an ample opportunity for the employment of their students upon graduation.

These few services, when established, however, have usually been given into the hands of trained and capable specialists. In one or two instances they are functioning quite as definitely as one of the chairs or departments of the institution and are informed as to the personnel needs of various industries and business enterprises with which they are in contact.

They are able to advise students as to the range of opportunity offered in given vocations and where they may expect to find employment in such vocations after they are graduated. In this way they are serving in an advisory capacity in assisting students to decide upon congenial and suitable occupations and to adjust their studies during the college career to that end.

William Johnson Cooper

THEY are in a position also to bring the merits and attainments of these students before graduation to the attention of industrial and business managers and thus enable many of them to step at once into useful and gainful occupations as they finish with their studies.

Furthermore, they are a means of vocational guidance in determining and shaping the technical work and instruction of the institution.

Some of the placement bureaus do not yet have the means, facilities or necessary information to establish a broad range of contacts with business and industry or to make needed studies to stabilize the demand for their graduates in a season of depression. But they are sound and logical in their conception and a step in the right direction.

This work is essentially a specialized service. Jobs are harder to find and men and women are harder to place when the ebb of demand is low. These bureaus are not only selling college men and women in general to business and industry but, more especially the output of a single institution. Theirs is a trade-marked product. They require information about industry in general as well as of specific industries.

Needless to say, this is a complex marketing and selling problem and one which, irrespective of the individuals involved, should be approached and handled in keeping with sound principles of marketing.

WE MAY not like to think of our college and university graduates in such cold commercial terms, and yet that is the premise upon which they stand when they seek individually to find a place in the business or industrial fabric. Merit and quality must always be the basis upon which business is transacted, and applying just as much to the individual in selling his services as to the marketing of a commercial product.

The college man who can stand upon his merit and the quality of his capacity and ability is definitely stamped with the attributes of leadership and has climbed the first rungs in the ladder of his success.

The task of placement service is one to be approached as a definite responsibility to the end of bringing the broad range of business and industry into direct contact with the institution and its work, with a co-ordination of the mutual interests of each. This means primarily that the colleges and universities must have confidence in their own graduate products and sell them in this spirit to business and industry.

Naturally, the managers in the business world and in industry are going to look upon the college or university graduate just as they do upon any other individual and consider him wholly from the standpoint of his merit and ability. The institutional trade-mark can mean little unless it carries with it the knowledge of certain merit and quality.

THERE are a great many reasons why these placement services should be extended and intensified. The generally existing system of "catch as catch can" was a fairly dependable makeshift in the days of superabundant prosperity. But it has never been a satisfactory process, or one without the prospect of a distressing breakdown when the supply might exceed the demand.

This year we are faced with that breakdown, for the reason that business and industry, confronted with depression and curtailed activity, and with a vast army of unemployed men and women knocking at its doors, is not generally in a position to absorb these graduates as they come from the colleges and universities.

The scouts of business and industry have been withdrawn; they are no longer visiting the colleges and universities in search of the promising young laboratory worker or the student who has mastered the rudiments of the things for which there is a demand in business and industry.

PLACES in the factories, laboratories, engineering offices and marts of trade are not waiting for these young men, and, for that matter, young women, too, as they step into the workaday world. They must take their places alongside the millions who are idle and seeking an opportunity to re-enter gainful occupation.

Yet there is a manifest need for these graduates fresh from the halls of learning. American business and industry is faced in the next few years with a stupendous task of reorganization and reconstruction. Rent and torn in the battering and buffeting of depression and stagnation, it must readjust and rebuild its structure. This is a task for old and new heads alike, and will challenge the business and industrial genius of the day. It is the call of a new order.

While it is true that educational institutions represent a cultural investment, their relation to the business and industrial structure of the Nation is a definite one, because it is to them that business and industry must look for its trained and scientifically equipped assistants and executives, and for the technical knowledge essential to its rapidly expanding scientific base.

It is quite clear that an adequate connection between them does not exist now. Possibly it is that business and industry are not sufficiently alive to the real value and usefulness of the college man. Or it may be that the colleges and universities have not adequately increased the economic value of an education to overcome the handicap of their graduates entering into the competitive labor market four years later than they would have done if they had not sought a degree.

NO ONE would like to see the colleges and universities entirely subordinated to the needs and requirements of business and industry or changed into mere factories for the output of trade-marked products for service in business and industry. Education has a broader function than this, and in a great measure serves a field that is exclusively its own.

But the objective of the student during his scholastic career is essentially that of a place in business, industry or in a profession with his graduation, and the function of education should be in at least some measure definitely co-ordinated with the demands that will be made upon him when he enters upon a career.

If the colleges and universities can rise to this needed service for their graduates through the formation of direct contacts with all phases of business and industry and meet the need in its broadest sense, then we will have taken a great step forward in the educational purpose and life of the Nation and laid the foundation for a more substantial progress and development.

Copyright by Public Ledger

Benkei, who missed but one, of making his boast that he could kill 1,000 men, served as a priest in the Mii Temple, in the province of Omi, during the twelfth century.

Although he remained a priest most of his life, under his robes he wore a suit of armour which protected him from the waist up.

He had killed 999 of the thousand men he wagered he could slay, when he met Yoshitsune, then 16 years old, on the Gojo bridge in Kyoto. Yoshitsune disarmed Benkei and, rather than slaying him, made him his servant.

The young victor, a brother of Yoritomo, who was the head of Japan's military government, became a national hero, and a suit of armour which he donated to the Kasuga Shrine of Nara, is now considered Japan's outstanding national treasure.

• • •

After throwing his jockey, Abbots Worthy, a favorite in the race for the Newbury Spring cup in England, on April 9, ran riderless over the course. After he passed the post, he turned back to the starting gate and was caught. He was ridden back at a canter, and, strange as it seems, won the race when it was restarted. He had run three miles, with an additional mile during the race, a total of four miles to win.

• • •

An innocent five-gallon jug filled with distilled water, in the yard of a San Francisco residence, acted as a magnifying glass, focusing rays of the sun on the dry wood exterior of the house. The heat of the sun rays concentrated on a spot about an inch wide, started a fire which resulted in $5,000 damage.

• • •

Anyone desiring additional information or proof should write the author, inclosing a stamped, addressed envelope

© McClure Newspaper Syndicate

That Desert Island - - -

VIGNETTES OF LIFE

By J. NORMAN LYND

Registered U. S. Patent Office   Copyright, 1932, by Public Ledger

Copyright, 1932, by Public Ledger

FOR THE WASHINGTON POST BOYS AND GIRLS

The Junior Post.

SECTION OF THE WASHINGTON POST

WASHINGTON, D. C., JUNE 19, 1932.

THIS YEAR SUGGESTS WE ALL EMULATE WASHINGTON

Now That Vacation Approaches, Plan to Make It of Real Value

Dear Post Boys and Girls:

Only a few more days and school will be over for this year!

It has been an interesting year, hasn't it, with the fine George Washington programs and the patriotic observances in celebration of the 200th anniversary of the birth of the Father of His Country.

The big thought the year leaves with us is this one: "Why not be a Washington yourself?"

That means you will have to keep your eyes open to what is going on round about you. Remember when young George Washington saved Braddock's army, or what was left of it; he did it by keeping his eyes about him and matching the Indians at their own game. And St. Paul told us to walk through life as a woodsman walks through the forest and not as a tenderfoot.

Have you devised a plan about the way in which you are going to pass your vacation?

Half the fun of it is in the planning, and in doing so do not forget to include some interesting sightseeing and worthwhile reading in the holidays.

Then you will gather some real treasure that will last, because all play, as well as all work, makes Jack and Jill dull children.

We are very anxious to have a fine Fourth of July number. Get busy and help us with this to the best of your ability. We will need poems, drawings, stories and pictures.

Be sure to have them in by June 27 in order to get them into that special patriotic number.

EDITOR JUNIOR POST.

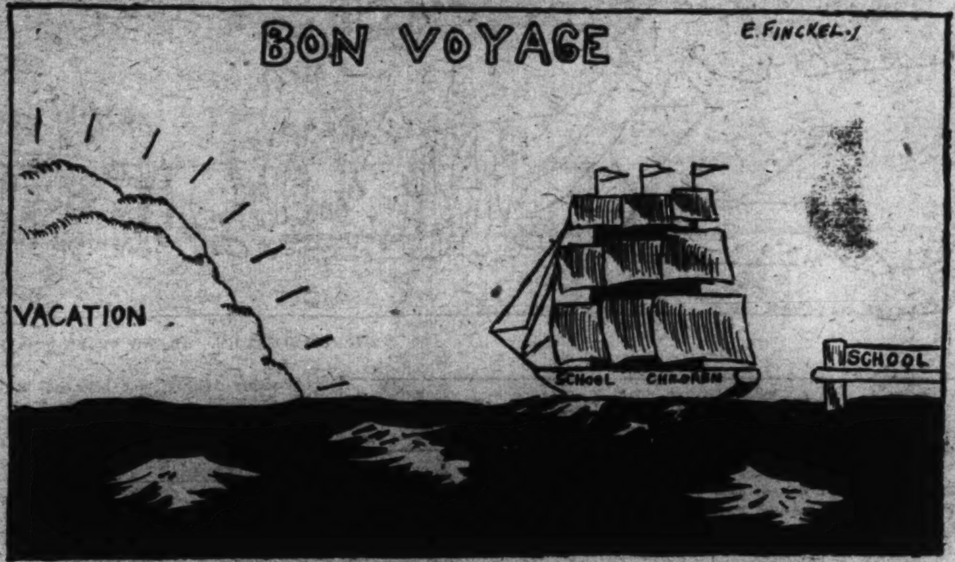

Awarded $1 cartoon prize. Drawn by E. Finckel.

The Flag of Our Country.

The first flag adopted as the national ensign of the colonies was designed by a committee, all of whom were members of the Continental Congress. This flag was the outgrowth of various attempts to design a national banner. This was in 1776, but with hte passage of the Declaration of Independence June 14, 1776, Congress resolved: "That the flag of the thirteen United States be thirteen stripes, alternate red and white, and that the Union be thirteen stars, white in a blue field representing a new constellation."

The blue field was taken from the Conventers' banner of Scotland, being likewise significant of the Conventant into which the colonies entered against oppression. The stars were disposed in a circle, symbolizing perpetuity; the circle being the sign of eternity.

The thirteen stripes in the flag stand for the thirteen original colonies. At the admission of each new State to the Union a new star was added the following Fourth of July. There are now 48 stars.

The first official flag was constructed by Betty Ross, a dressmaker, in Philadelphia, under the direction of Washington and a congressional committee. Betty persuaded the committee to use stars with five points. She pleased the committee so well that they had her make flags for the Government. Her home is now converted into a flag museum.

The flag represents all the American people. It is the national ensign of our country—the land of the free. The white of the flag stands for purity; the red, for valor, and the blue for justice. Every American's heart swells with pride when gazing on the flag.

We love the flag of our country—
The red, white and blue,
For it symbolizes freedom
In the land of the brave and the true.

ALLEN BEATY.

Savage, Md.

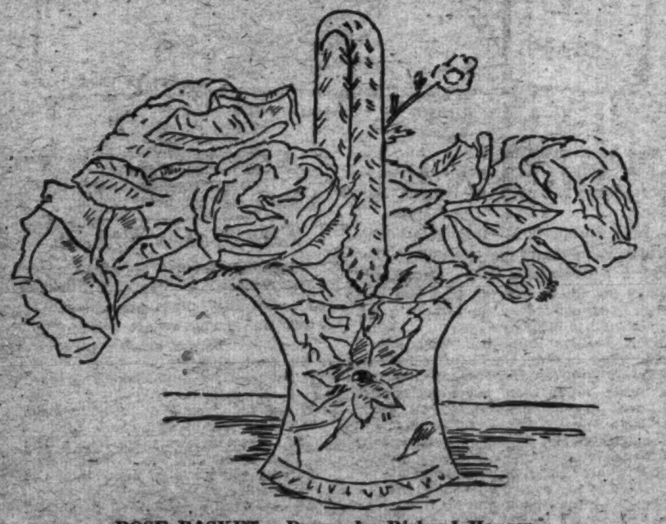

ROSE BASKET. Drawn by Richard Hansen.

Our Flag.

When you see the flag of your country waving proudly in the breeze has it ever crossed your mind what it all means? Your country's flag! Do you think of it as just a bit of cloth, or do you have for it a feeling of deep devotion which words fail to express? Maybe no thought at all has ever crossed your mind.

The flag of our country stands for the country itself. It stands for the first settlers, it stands for the hardships of Jamestown and Plymouth, it stands for the hardy pioneers, it stands for the Declaration of Independence, it stands for Concord and Lexington, Valley Forge and Yorktown, it stands for all those who died to make our country free.

All of these are a part of what the flag means. It is a flag which floats over a free Nation, where the will of the people is the law of the land.

The flag of the United States has given hope to the oppressed. Under the flag, men went forth to free Cuba from tyranny and then to free the world from dread. Under it, the Hawaiian, Porto Rican and Filipino are able to live securely, and the flag will protect you, even if it takes the strength of the entire Nation to accomplish it.

Think of your flag as the symbol of your Nation. Learn to love, respect and show reverence for your flag—the flag that stands for freedom!

EDITH HESSLER (age 14).
218 S street northeast.

Wool.

Wool is the hair that forms the coverings of domesticated sheep, goats, alpacas and llamas. The angora goat furnishes mohair, while the cashmere goat furnishes wool of a silky texture used in Persian rugs and shawls. The wool of sheep is the most important commercially.

The shearing from a full-grown sheep is properly called a fleece. Lambs' wool is the first shearing of the young sheep. It is taken when the lamb is eight or ten months old. It is exceptionally soft and fine and commands a special price.

Wool varies with different breeds of sheep, health of animals, climate, location and care. Poor care causes the growth of uneven, coarse wool. A healthy sheep has even, fine, elastic wool. The hand clipper is still in use but on large ranches a machine run by gasoline or electricity is used. As far as possible the fleeces are removed in one piece. The fleeces are rolled up, packed in bails and sent to the mill. Here it is scoured, combed and wound on spools. Then it is taken to the spinning room to be made into worsteds.

EDITH HESSLER (Age 14).
218 S street northeast.

The Daisy.

A pretty little flower
  Of yellow and of white,
Blooming in the golden rays
  Of the bright sun light.

This pretty little flower
  That brings us great delight
Nods at the summer shower
  And at the sun so bright.

DORIS JANE McGRAW (Age 11).
3611 Van Ness street.

THE CAMPERS. Drawn by Frances Marshall.

THE GARDENERS. Drawn by Frances Marshall.

The Pets' Corner

Edited by
DING-HOW OF HYDEGREE
(Mascot of The Junior Post).

Bow! Bow! Bow! Bow! School is nearly out, and then I have an engagement for a morning romp every morning with the boys and girls on my block. Of course, I never allow them to forget I am an editor. If they forget it I tell them about my typewriter, my eyeglasses, and my long pair of shears.

Mr. Tweet Canary has moved his golden bungalow into a long French window, looking down into the garden. What a good time that bird does have, singing in the sunshine and singing in the rain. The other day he had a whole yolk of egg to eat, but what do I care. I have a piece of steak. Besides, an editor is above mere food. I would not think of spending all my time pecking away at seed and cuttle fish and dainty lettuce and apples like Mr. Tweet Canary. Of course, one must eat. Any way, Mr. Tweet has made up a brand-new song about the garden he sees from his golden bungalow, and Daisy and Spider, who heard it first, say it is a lovely song.

Mr. Tweet has some of his cousins living in the trees outside his golden bungalow. Oh, how those birds chatter and sing together. Mr. Tweet comes of a very musical family, anyway.

Sandy Scottie, who lives with Little Knowing Eyes, with the sweet, grave smile and lots of nice thoughts, says he will be glad to get back to Washington in order to find out just what the national situation is. I hope he will come very soon, for we miss the whole family so much. Of course, Scottie is very clever, probably because he lives with such a clever family, but I will have to say, even at the risk of being rude, that my friends say I am just as clever. Besides, I am an editor, and Sandy never writes on a typewriter or wore a pair of eyeglasses in his life—so there. Bow, wow, wow, wow, wow!

Johnny Bulldog has just gone by as fast as he can, because he heard the cook say they were going to have beefsteak for dinner. Well, so did we!

Hop-Toy Pekinese just telephoned me from the country that the Mr. and Mrs. Chipmunk and all the little members of the family are giving a garden festival every day at Wakefield. They had a dance on the stone parapet that goes about the swimming pool the other night. Little Hemmie and Beauty Nyll Dog will be down there soon, and then the Chipmunk family will have some real playfellows.

Patrick Irish Wolf Hound Moffett, who is known in the sports world as 'Kelly O'Day," made a 15-mile record run in Virginia last week. Pat is very proud of himself and always shows the long string of medals and ribbons he has won.

Of course, I would not tell anybody, but I think Pat eats a lot—3 pounds of meat a day, I am told.

Dear Ding-How: I am fine and I hope you're well, too.

I have shed most of my fur and I am real skinny looking. My mistress is going to wash me tomorrow. How I detest that!

I love to bark, and every time a dog or person comes down the street I run to the fence and bark.

I am learning some new tricks, but I can't do them well, yet.

I am 2 years old now. I don't ever remember telling you my age before.

Well, I will close, because here comes Blackie, snoozing around, as usual. LINDY.

(Ellen Beaty.)

READY TO GO. Drawn by Frieda Greer, Lanham, Md.

Maj. Gen. Greene.

Next to Washington, Greene was the ablest commander in the Revolutionary Army. A self-made man, he rose from the ranks to major general of the Army, solely by his own genius and force. Ignorant at first of military tactics, he applied himself with such diligence to the subject, that he mastered them in no time, and the knowledge he obtained was not merely so many maxims and rules stored away, but principles, out of which he wrought his own plans and system.

A more fearless man never led an army, and his own courage was not the result of sudden enthusiasm or even of excitement, but of a well-balanced and strong character. He was never known to be thrown from his perfect self-possession by any danger, however sudden, and was just as calm and collected when his shattered army tossed in a perfect wreck around him, as in his tent at night. His thoughts were as clear and his judgment as correct in the midst of a sudden and unexpected overthrow, as in planning a campaign.

This gave him tremendous power, and was the great reason that, though beaten, he could not be utterly routed. His blow was carefully planned, but when it came it fell like lightning. His mind was clear and comprehensive. Nothing could escape his glance, and he seemed to forecast all the contingencies that did or could happen. His fortitude was wonderful. All exposures, all privations, all embarrassments, toils and sufferings he bore with a patience that filled his soldiers with astonishment and admiration. During his Southern campaign he never took off his clothes, except to change them, for seven months and sometimes would be in the saddle two days on a stretch without a moment's repose. His energy was equal to his endurance; for he not only bore everything bravely, but under difficulties that would have weighed an ordinary man to earth.

His whole career, while opposed to Cornwallis, is one of the most remarkable in the history of military men. When he took command of the Southern Army, he found it to consist of a mere handful of destitute, undisciplined, ragged troops, yet with these he entered the field against one of the best generals of the age, supported by an army of veteran soldiers..

His combinations throughout the whole campaign were admirable. He did not commit a single error, and every failure that befell him was the result of cowardice on the part of some of his militia.

His soldiers loved him with devotion, and having seen him extricate himself so often from apparently inevitable ruin, they came to regard him as invincible. Sharing all their toils and dangers and partaking of all their sufferings, he so wound himself into their affections, that they would go wherever he commanded.

Next to his country he loved Washington and no mean ambition or envy of his great leader ever sullied his noble character. That affection was returned and the two heroes moved side by side as tried friends through the Revolutionary struggles.

EDITH HESSLER (age 14).
216 S street northeast.

Drawn by Charlotte Tilley.

The Roses Speak.

Along the border of the yard
The roses whisper to each other.
I know they must be saying,
"We know why we are here,
Along the border of this yard.
We know that we are here
To beautify and make this yard attractive.
When we are cut we quickly fade,
But in the sun and shade of
The great outdoors we live a life of beauty.
So why not leave us here along the border,
To do as nature intended we should do?"

ELEANOR STEWART (age 14).
82 Prestons avenue, Cherrydale, Va.

• MEMBERSHIP PLEDGE

The George Washington Junior Citizens

I will try to be a worthy Junior Citizen of the United States of America and to follow the example in right living, truth telling and service to others set by George Washington and other builders of this Republic.

In every way possible I will strive to live up to the Code of the George Washington Junior Citizens and hereby apply for membership in this new Junior Post Club.

Name ....

Address .... Age ....

School .... Grade ....

If you are between the ages of 12 and 18 years fill out this pledge and mail it to "The Editor, Junior Post, Washington Post, Washington, D. C." and membership card will be sent to you.

VACATION TIME. Drawn by Edith Hessler.

Awarded $1 strip prize. Drawn by Eunice Gallagher, 1688 Monroe street.

In the Editor's Letter Box

Dear Editor: I want to think you very much for publishing my first poem. Since I succeeded the first time, I am sending in two more, with which I hope to have the same luck. I am also sending in a story called "Our Flag," which I hope will be published in our Flag Day issue of The Junior Post. Wishing much luck to The Junior Post I will close. A constant reader.

ELEANOR STEWART (age 14).
82 Preston avenue, Cherrydale, Va.

Dear Editor: Thanks for publishing my poem and Bubbles' letter Sunday.

I am inclosing a composition on the flag and a letter from Lindy to Ding-How.

We take examinations at school next week and I don't know whether I'll have time to send in any contribution to The Junior Post. If not I'll try to make it up the following week. Best wishes.

ELLEN BEATTY.
Savage, Md.

Dear Editor: I am sending a picture I would like to have you publish in your Junior Post. I think your paper is wonderful. This is the first article I have sent in, but I wish to send more. Waiting to see this published, I remain, yours truly,

RICHARD CLIFTON.
1523 Sherwood street northeast.

Dear Editor: I have always been interested in The Junior Post. My greatest desire is to become a member. I am sending you a drawing in hopes that it will be published. I have sent some before, but were not put in. Gee, I hope this is published. Your sincere friend,

MARGARET HAUSER.
Cherrydale, Va.

Dear Editor: I would like very much to draw a picture for The Junior Post. I hope it will get in. My name is Patricia Prochnik, and I am 10 years old. I live in the Austrian Legation, 2343 Massachusetts avenue. Yours truly,

PATRICIA PROCHNIK.

Dear Editor: I have been reading The Junior Post and would like to contribute to it. Please let me know what the rules and regulations are. Sincerely yours,

MARJORIE M. PIERSON (age 11).
Fredericksburg, Va.

Dear Editor: I read this paper every Sunday, but this is the first time I have written or sent in a drawing to the paper. Please publish my drawing. Sincerely, BARBARA GROVE.
Harpers Ferry, W. Va.

Dear Editor: I am sending in two poems entitled "The Daisy" and "The End of Day." I thank you very much for publishing my last poems and hope that these will be published. Wishing The Junior Post success,

Your little reader,
DORIS JANE McGRAW,
3611 Van Ness street.

Dear Editor: I am sending in two drawings which I would like to see published very much. I read the paper every Sunday and enjoy it very much. Lots of luck to The Junior Post.

CHARLOTTE REA (age 14).
Crozet, Va.

Dear Editor: I was very much delighted to find my drawing and letter published in the Junior Post. I thank you very much for publishing them. Enclosed find a strip and three other drawings, which I trust will be worthy of publication. I enjoy the Junior Post very much. Sincerely,
RUTH ANN SINSABAUGH (age 11).
1200 Maryland avenue northeast.

THE BRIDE. Drawn by Edith Hessler, 218 S street northeast.

Joan of Arc.

She was born in the forest of Domremy, France, January 6, 1412. She was an illiterate girl, the daughter of a peasant. She had no formal education and could not read or write, but she was taught farm work and housework and the duties of religion by her mother, and as she grew older she was much given to solitude and prayer.

Henry VI of England, with the help of his grandmother, Isabella, was striving to dethrone his uncle, Charles VII of France. Joan claimed to hear mysterious voices of saints, directing her to lead an army and to free the French from the English. It was no easy task to convince and persuade the army officers of her divine mission. She was very determined and although first regarded as insane, she was finally intrusted with the leadership of an army of about 4,000 or 5,000 men and sent to the relief of Orleans. At the age of eighteen, at the head of the force, she rode, a strange, girlish figure, clothed in a coat of mail, protected by armor, carrying a sword in one hand and a sacred banner in the other. She was known henceforth as the Maid of Orleans. Her presence proving an inspiration to the disheartened, coarse, rough French soldiers, the siege of Orleans was soon raised.

She defeated the English in four engagements and saw the Dauphin crowned at Rheims. When she no longer heard the heavenly voices she knew her mission was over and asked to be released, but the king would not let her go. The following year Joan was taken prisoner by the Burgundians and was sold to the English for 16,000 francs. She was kept in prison for a year and then condemned as a heretic. May 30, 1431, she was burned at stake in a public square in Rouen and her ashes were thrown into the Seine.

Her humble birth, heroic life and death have formed the theme for many a writer. Her memory inspire the French and she is now known as the national French heroine. She was indeed a patriotic French heroine and every one remembers her today because of her patriotic spirit and ardent faith in determining to win victory for the French. Her spirit will live forever among the French.

ELLEN BEATY (age 14).
Savage, Md.

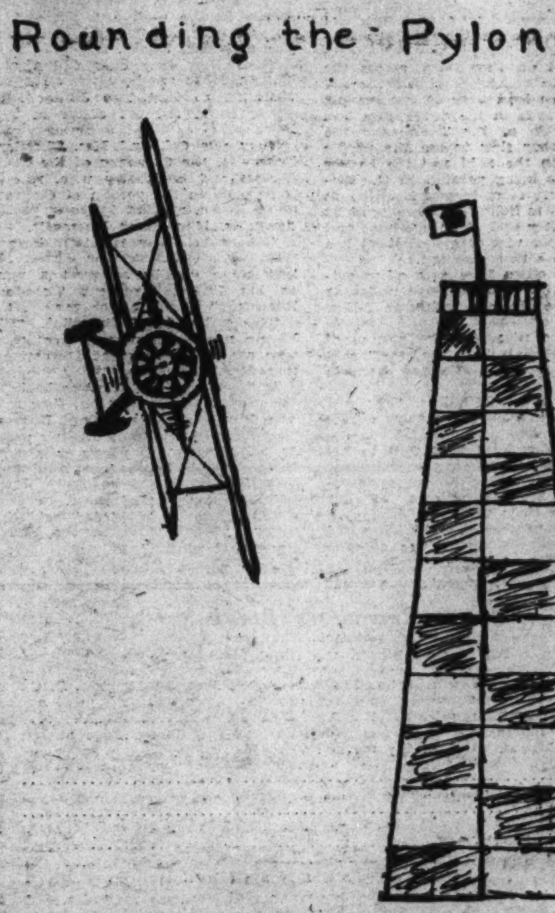

Drawn by Robert Luke.

Sunbeams and Birds.

Have you ever seen a little sunbeam
Up high in the sky
Shining down into the town
Bringing happy faces into grassy places?

Have you ever heard a little bird
Singing in a tree very merrily
While building a nest for birdies to rest
'Til they can fly into the sky!

BARBARA RAMSEY (age 7).
1343 Otis place northwest.

Drawn by Richard Hansen.

Application for Membership Pin

Editor Junior Post, The Washington Post, Washington, D. C.:

I hereby apply for a membership pin of The Washington Post Junior Writers Club. My..........................(fill in story, poem or drawing) appeared on The Post Boys and Girls Page, Sunday, ..., 19...., through which I earned membership.

Full Name ....

Address ....

Age .... School ....

Fill out and mail this blank promptly and instruction when and where to call for your pin will be sent to you after publication of the prize-winning entry.

Knights Actively Seeking Members in Vacation Drive

THE JUNIOR POST AIRSHIP

"All aboard for the national conventions in Chicago," said the pilot as the editor climbed into the cockpit of the airship all ready for the weekly tour by air of the world.

"Of course," said the editor, "the boys and girls who read the Junior Post will like to have a first-hand account of the great crowds and the bands and banners. Of course we will only be able to tell them about the Republican national convention this week, for the Democratic convention will not begin until later in in the month."

"Well, President Hoover does not seem particularly anxious. I guess he knows he is going to be renominated for President again," said the pilot as they saw the President walking with some friends in the garden of the White House as they soared along.

"Nor does the Chief Justice of the United States, Charles Evans Hughes," said the editor as they saw the Chief Justice walking briskly toward his home in the residential part of the city. "He was nearly elected President once, but, of course, he would rather be Chief Justice as most lawyers would."

On and on they flew across the country to Chicago and the roar of the airship kept time to the roaring of the crowds in the convention hall and outside of it. Then over the country they flew to see the people at work in the field and the houses and barns being painted in the districts where every farmer is trying to do his bit to help the unemployed by painting up and cleaning up and giving those who cannot find work a chance to earn something.

In the cities they saw other evidences of civic-minded citizens giving work to their less fortunate fellow citizens.

"What a nice looking group of young girls, all in white, too," said the pilot as they flew along over the country.

"Yes," said the editor, "our girl graduates and our boys show a fine picture of American youth."

Across New York they flew to the Atlantic Ocean passing over many ocean liners taking Americans overseas and bringing visitors to our shores for their vacations.

In England they saw the King and Queen riding along to one of the countryside English flower shows which make such an important part of the British country life.

In a park they saw young Princess Elizabeth riding along on her pony with all the grace on horseback for which the great Queen Elizabeth of other days was famous. Little Princess Elizabeth, the oldest daughter of the Duke and Duchess of York, might one day be Queen of England if the present Prince of Wales does not marry and have children. So all the British people think it is very nice for the little royal girl to be called after the great Queen Elizabeth.

Over France they flew and looked down on the happy peasants working in the field and the boys and girls having such a good time in their peasant garb, very similar to the garb the peasant maid who became the great Joan d'Arc of which The Junior Post readers learn in their school books wore centuries ago.

In Italy they saw Premier Mussolini, whom every one knows as a very grave man, walking with his family in the park and seeming to enjoy family life as much as he enjoys reviewing troops.

Then they flew over China and Manchuria to see how the situation there is, so that The Junior Post editor could tell the editor of The Post.

They saw Col. and Mrs. Theodore Roosevelt, the Governor of the Philippines and his pretty wife, receiving guests in the garden of Government House, assisted by their pretty daughter, Miss Grace Roosevelt.

"I hear Col. Roosevelt is making a great governor," said the editor. He may some day be as great a man as his father, President Theodore Roosevelt."

"Yes, indeed," said the pilot. "We have a number of sons of great men who are becomngi great themselves, nowadays."

In California, on their way back to the airport in Washington, they saw the President's son, Alan Hoover, walking in the grounds of their pretty home with his young wife and their children, Peggy Anne and Herbert Hoover 3d, with Baby Joan toddling alongside of them.

"They are fine children," said the editor. "I saw them at the White House last winter."

Recruiters' Blank

For Membership in the Knighthood of Youth.

Knighthood of Youth Editor, The Washington Post, Washington, D. C.:

Please enroll my friend ....
in the Knighthood of Youth. Inclosed find 5 cents for Page button and reminder card for my recruit:

Name ....

Address ....

Rank in Knighthood ....

To Be Filled Out by Applicant.

I pledge myself to be strictly honest in filling out my reminder card.

Name ....

Parents' Names ....

Age.............. Date of birth..............................

Address ....

Street City County State

Grade in school.............. Name of school..............................

Date of filing application..............................

I do (or do not) read The Junior Post each Sunday.

I earned the money for my membership by

....

(Explain in detail just what work you did.)

Drawn by A. J. Gasque.

Encouraging Girls And Boys to Enlist Is Urged by Editor

The members of the Knighthood of Youth, boys and girls up to 12 years of age, have formed themselves in a vast recruiting army to encourage every boy and girl of the Knighthood of Youth age to enlist under the banner of the Knighthood of Youth.

A special crusade for new members of the Knighthood of Youth is being carried on by the members as the days of school draw to a close. Knighthood pursuits, of course, are followed by the noble army of boys and girls who belong to this organization all the year around. But the crusaders for members want to have as many reminder cards as possible packed in the suit cases of boys and girls vacation-bound and put out in plain sight for the stay-at-homes. It is possible to be a good Knighthood of Youth member whether the boy or girl be sailing on the ocean, motoring or riding on the railroad train. The true member of the Knighthood of Youth will keep his or her reminder card where it can be seen every night so that the honest marks which all true knights put on their reminder cards can be faithfully jotted down.

We would like the boys and girls of The Washington Post Knighthood of Youth to remember that they are something like missionaries this summer. The boys and girls they meet who also want to become members fo the Knighthood of Youth should sign the blank and send it to the Knighthood of Youth Editor, Washington Post, Post Building, Washington, D. C.

Industry in Trying To Do Right Held Important Trait

Industry is a great knightly virtue and is closely related to service and faithfulness.

Sometimes the smartest boys and girls are not industrious so that they fail in their lessons and fail to keep up their averages in school.

The industrious boy or girl, man or woman, is sure to accomplish something in the world, for constant dripping, as you have heard many a time, wears away the stones, so constant work wears out the steps up to the castle of high desire of every member of the Knighthood of Youth.

Industry has made civilization what it is today. It is the people who have worked hard with their hands and their brains who have managed to place the stones one upon the other which have made the greatest tower of strength in the entire world, modern civilization.

The wise Knighthood member bends the work of the hands and the brains toward things that are right. For working for the right is a high point in industry. Some people work hard doing wrong as others do doing right, but the wrongdoer does not build steps up to a castle of high desire.

The habit of industry is one which is easy to form and also easy out of which to get. The boy or girl who wants to be a successful man or woman will be careful to build the habit of industry into his or her life.

The Maple Tree.

The maple tree outside my door
Will soon have buds once more,
To hide the little birds' nests
That they built, their very best.

I like to hear them sing
While their sticks they will bring
For a nest they will build,
So they work with a will.

DORIS JANE McGRAW (age 12).
3611 Van Ness street.

PROFILE.
Drawn by Frances Marshall.

THE STORY BOOK LADY

"I have been helping mother put our house in shape for the summer," said Susette to Nellie as they hurried along to join the Story Book Lady and the members of the Junior Post Writers Club and the Knighthood of Youth for the weekly pilgrimage to Story Book Land. "It is lots of fun to help put up the nice crisp summer curtains with their nice tiebacks so that the house will be cool all summer."

"I know it is," said Annabel. "I have been helping her too. I love to put slip covers on the furniture. Mother has made such pretty ones that the house will look cool and gay all summer."

"Well," said Thomas, "girls do not have all the fun getting the house ready for summer, for I have been hanging curtains for my mother too and helping her put away the rugs and the heavy draperies. I like summer-house time because with all the winter things put away one has elbow room."

"Well," said the Story Book Lady, who had come up in time to hear the conversation, "I am glad that the members of the Junior Post Writers Club and the Knighthood of Youth are such home lovers. Perhaps we can find some books today about the home."

"We have been getting our house in order, too," said Mr. Gnome, who keeps the gate of the Fairy Tale Bridge that leads to Story Book Land, as he made a grand gesture toward the little gate house, painted pure white with green shutters, with the loveliest geraniums growing in the nice green flower boxes in each window. "My grandsons, Blick and Flick and little Mick, have been a great help to me."

Mr. Gnome, with the aid of his three grandsons, opened wide the gate of the Fairy Tale Bridge that leads to Story Book Land and all the boys and girls of The Junior Post Writers Club and the Knighthood of Youth trooped through. Mr. Gnome and his three grandsons stood all in a row and took off their green hats with the scarlet feathers on them and made deep low bows.

"Oh, oh, oh," said little Lilian, "the Story Book Fairy and Merry and Jolly have brought their house for us to see. Oh, just see how nice and shining and pleasant it is and they have it on their airplanes."

"Yes," said the Story Book Fairy, as she flew about the heads of the Story Book Lady and the boys and girls, "the Queen had us all put up our sunbeam curtains and start the dewdrop fountains and paint our houses, so I thought I would bring ours so the boys and girls could see the kind of house we live in. The Queen waved her magic wand the first thing this morning and made it into an airplane for the occasion."

"I think it is just lovely," said little Lilian, waving her hand to Merry and Jolly, the Story Book Fairy children, who were looking out of the tiny windows of the airplane fairy house.

"Well," said a little girl, at the end of a book street, "if that is the way you feel about it, I guess you will like my book. Come right in." And in they all went, led by the Story Book Lady.

"Let me see," said the Story Book Lady, looking around and fitting her magic glasses firmly on her nose, "this is just in line with our conversation about homes and houses. It is called 'Little House in the Big Woods,' by Laura Ingalls Wilder, illustrated by Helen Sewell (Harper & Brothers, New York). It is all about a little house—a log-house in the middle of miles and miles of trees. And it was way back in pioneer Wisconsin when grandmother was a little girl."

"Indians, Indians, Indians!" shouted Jack in great glee, as they came to another book street. "Oh, let us hurry, Story Book Lady. Do tell us what it is all about.

"Well," said the Story Book Lady, putting on her magic glasses, "let me see. Oh, this is a very nice Indian story. It is called 'Little Fox,' by Katherine Keeler, and all the nice pictures are by Frederick Richardson (The Macmillan Co., New York). This is a story of a young member of the Algonquin Tribe of Indians, who lived in the Island of Manhattan, where New York City now stands. It was way, way back in the days before Hendrick Hudson landed there. What a nice little Indian boy this one was, too; so fond of sports and of the animals on the island, and never robbing a nest and always taking care of a bird or beast which was hurt."

"And I think he lived in a very nice house," said Jack.

"Well, yes, he did, dear," said the Story Book Lady. "Perhaps modern boys and girls would not think so, but it was the nicest kind of house the Little Fox had ever heard of, all made of bark. And what a good time Little Fox did have with his bow and arrow with the other Indian boys and girls, and how proud he was of his dugout canoe."

"I guess he knew a lot about the birds, too," said Alice. "I just love to read about birds."

"Of course he did, dear," said the Story Book Lady. "All Indian boys did."

IN THE MOONLIGHT. Drawn by E. G.

ROTOGRAVURE SECTION

The Washington Post.

SUNDAY
June 19, 1932

BRIG. GEN. PELHAM D. GLASSFORD, NOW CHIEF OF THE METROPOLITAN POLICE, VISITS BONUS CAMP. The former World War brigadier general, making a motorcycle inspection of veterans' improvised camp. Underwood.

FIRST AIDS. L. to R., Mrs. R. M. Bridwell, Miss Louise Ruffner and Mrs. J. W. Thompson, of the information bureau at the Republican national convention. A. P.

WEST POINT GRADUATES, 262 in number, hear Maj. Gen. James G. Harbord deliver the commencement address at the U. S. Military Academy. A. P.

A REVERED RELIC OF THE CONFEDERACY. The anchor of the Merrimac, historic Confederate ironclad war vessel, which will be kept permanently at the Confederate Museum in Richmond, Va., as a relic of the War Between the States. A. P.

MRS. RUTH BRYAN OWEN, having conceded defeat in the Fourth Florida District by a wet, will resign from Congress December 1, being opposed to "lame duck" officeholders. Underwood.

STAR YACHTS HEEL OVER IN A SPANKING BREEZE. This closely bunched fleet of star class yachts, their sails well filled, was snapped off Port Washington, N. Y., as they engaged in one of the season's first races. A. P.

ACCUSED HAPPY. Ernest Brinkert, White Plains, N. Y., Jack-of-all-trades, nibbled a sandwich in police headquarters after the charge against him in the Lindbergh case had apparently collapsed. A. P.

"CINEMAIDENS"

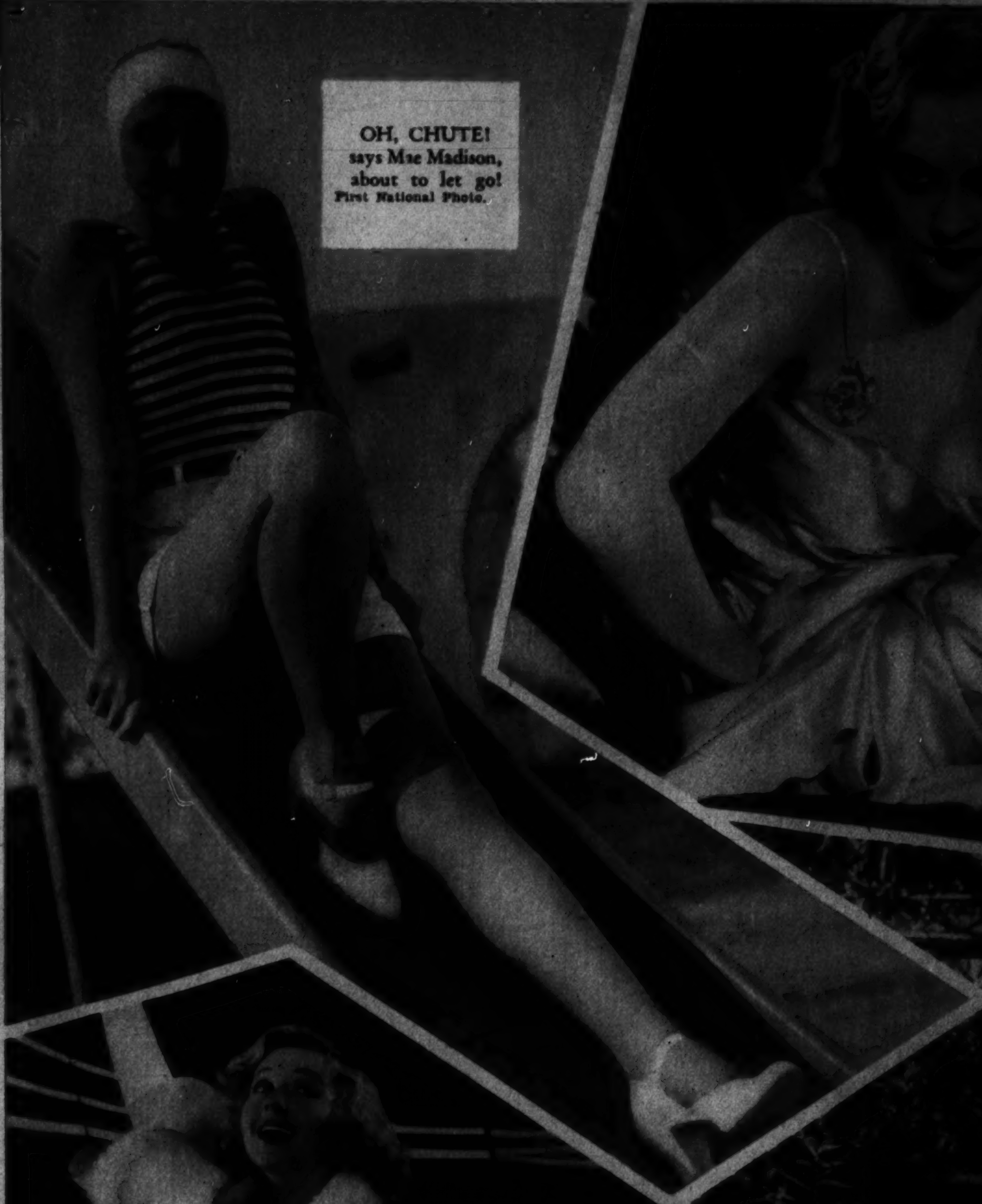

OH, CHUTE! says Mae Madison, about to let go! First National Photo.

A BREATH BETWEEN SCENES. Sheila Terry lolls a bit during making of "Revolt." First National Photo.

LATEST FOR EVENING. Constance Bennett created a sensation with this gown of Vionnet design. RKO-Radio Photo.

ERMINE BORDERED. Adrienne Dore displays the latest in negligees. First National Photo.

JOAN BLONDELL slakes her thirst under difficulties on her day off. First National Photo.

INFORMAL is this black satin gown worn by Helen Twelvetrees. RKO-Radio Photo.

DESERTS RADIO. Gloria Shea has abandoned the "mike" for a career in talkies. First National Photo.

A SOCIAL REGISTERITE. Betty Gillette graduated to movies from New York society. First National Photo.

SALLY'S NEW SWIM SUIT. Sally Eilers says this is really a backless, navy blue jersey. Fox Photo.

NEW YORK CITY AND ITS AERIAL DEFENDERS. The first observation squadron from Mitchel Field, Long Island, Manhattan's own aerial defenders, pay their respects to the city from over Governors Island, left foreground, en route to Aberdeen, Md., for machine gun practice. A. P.

ON GUARD! The women's division of the American Olympic Fencing Team. Left to right—Misses Marion Lloyd, former titleholder; Muriel Guggolz, National 1932 junior champion, and Dorothy Locke, champion. A. P.

NEW BANK OFFICIALS HONORED. Frank W. Lee, president, and Robert T. Highfield, vice president and cashier, of the Mount Vernon Savings Bank, received many floral tributes upon assuming their new posts. Tenschert Photo.

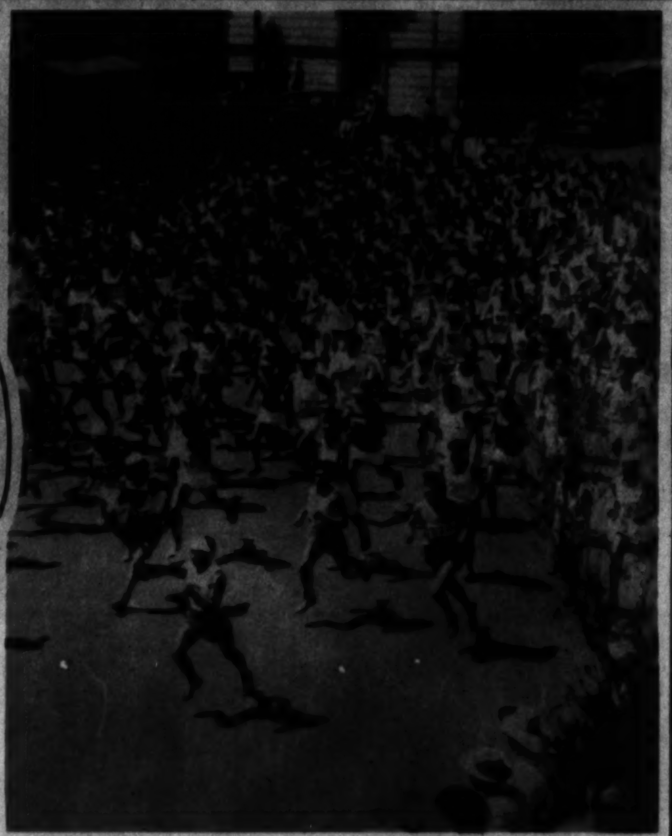

MEXICAN RUNNERS START LONG GRIND. The start of the 5,000-meter running event at Mexico City recently when more than 200 athletes competed. A. P.

HE WINNAH! Numa, the Second, 10-day-old lion ub, with the cup and ribbons won during a baby lion contest at Gay's lion farm, El Monte, Calif. A. P.

ACTION APLENTY AND A CLOSE SQUEEZE FOR THAT LEFT FOOT! An unusual photograph of a pair of hunters from Mrs. Fuery Watt's stables clearing the bars at the Bloomfield Hills Horse Show near Detroit. A. P.

BOOBY PRIZE WINNER! Football's master coach, Glenn Scobey (Pop) Warner, of Stanford University, won the prize for the smallest fish at Pyramid Lake, Nev., where trout average 8 and 10 pounds. A. P.

A PAGE OF LITTLE JOURNEYS TO FAR-AWAY PLACES

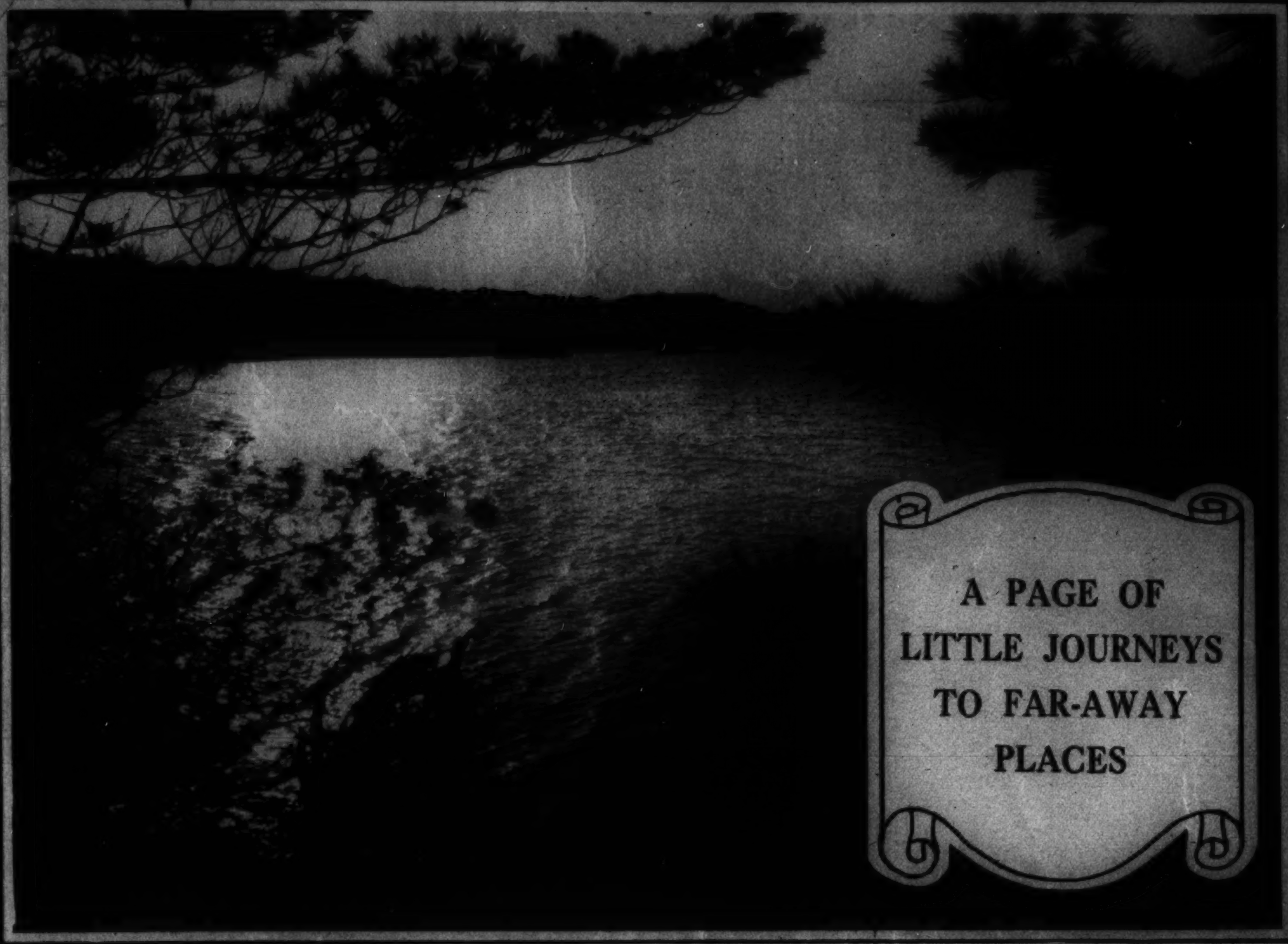

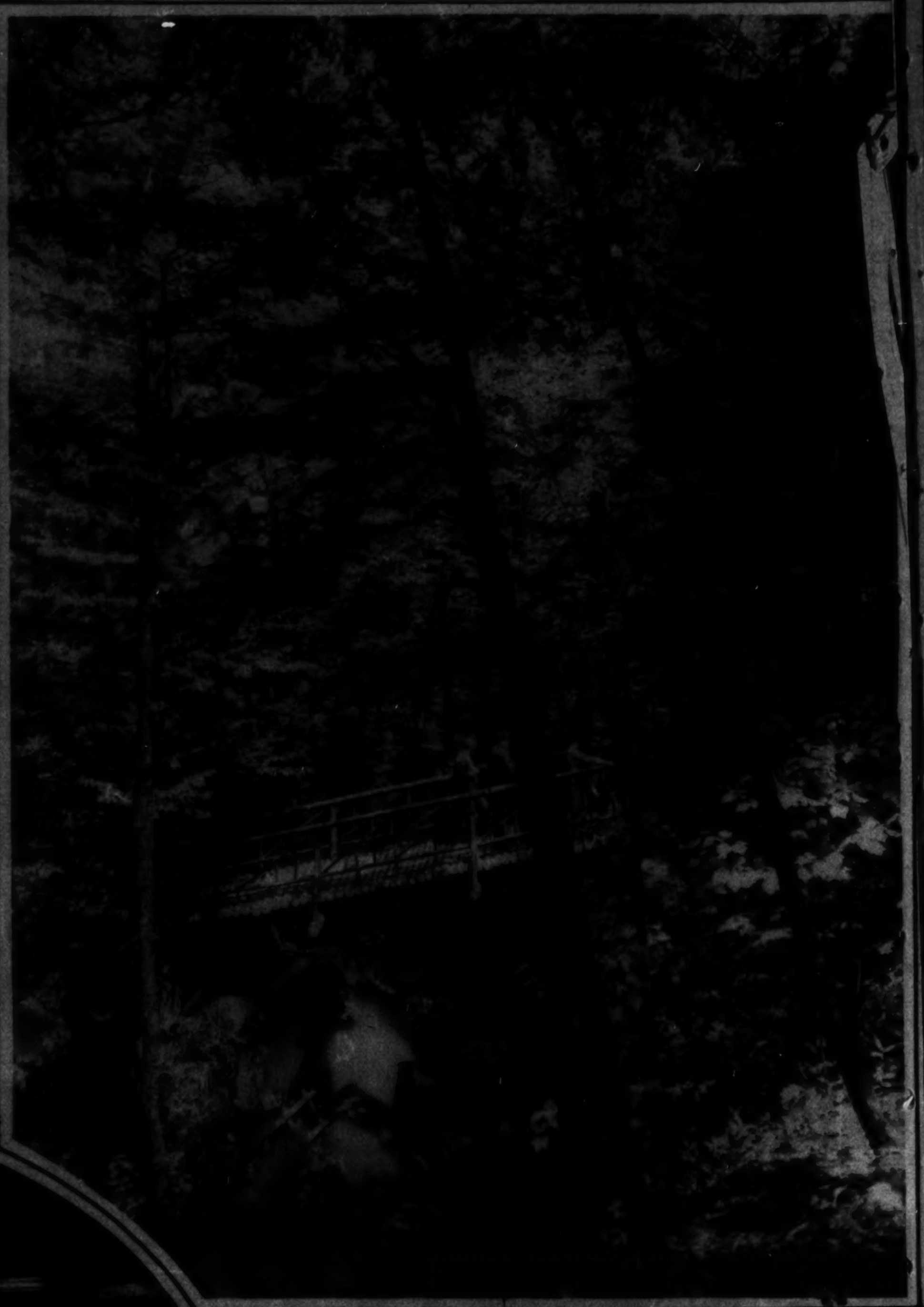

WHERE DELEGATES WILL PLAY. When the Imperial Economic Conference is held in Ottawa, Canada, in July and August those in attendance will enjoy moonlight on Lake Papineau, Lucerne-in-Quebec, above; the rustic bridge in "Lover's Lane," on the grounds of the Seigniory Club, right, and, oval below, the hexagonal fireplace in the Log Chateau of the Seigniory Club.

Ass'd Screen News Photo.

ROCK-A-BYE-BABY IN A PRIMITIVE CRADLE. This Turki mother of Chinese Turkestan is happy because her babe can't fall out of bed!

Copyright by National Geographic Society from A. P.

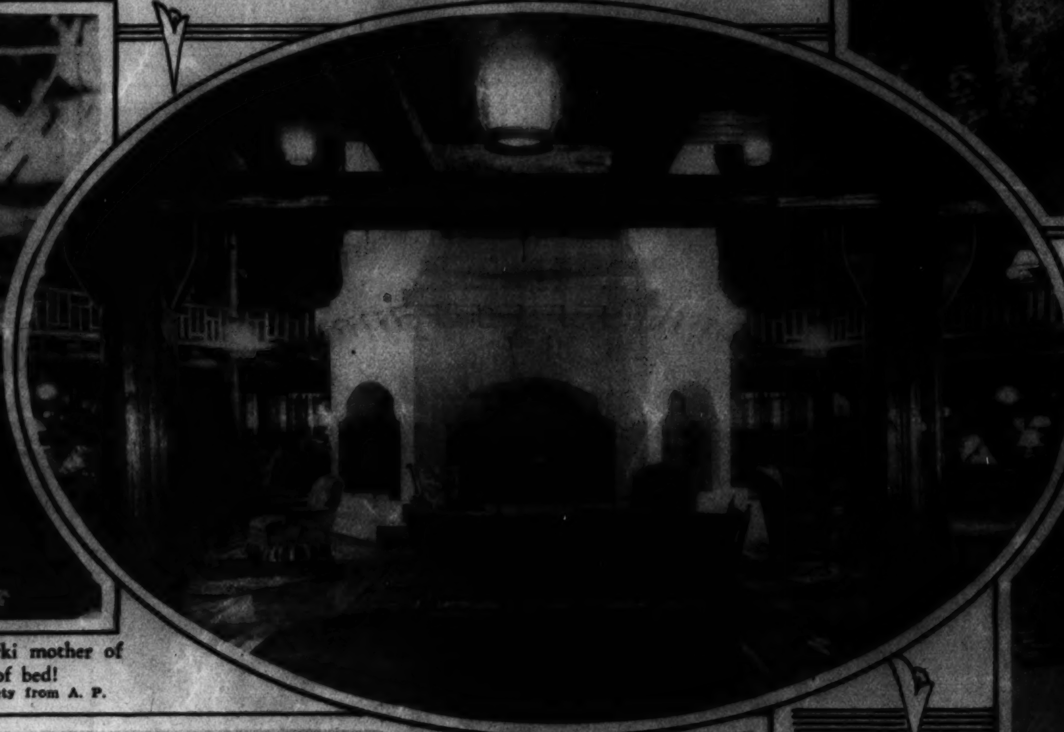

OCEAN GIANTS BERTH TOGETHER. Three huge liners, right, at Southampton, England, the Majestic at right, the Aquitania and the Mauretania ahead of her.

A. P.

ANCHORED OFF THE SNOWCLAD PEAKS. The German cruiser Karlsruhe pictured recently in the harbor at Juneau, Alaska.

A. P.

A TORTOISE FEAST. Giant tortoises from the Galapagos Islands having themselves a time at a watermelon festival!

A. P.

MEDIEVAL AND MODERN. Benedictine Monks, members of one of the most exacting orders in the world, snapped as they mixed cement by strictly modern methods in their completion of the Buckfast Abbey in England, upon which they have labored a quarter century.

A. P.

WAR DOGS AT SEA. A glimpse of American fighting craft engaged in recent sea practice in formation in Oriental waters. Those guns are not so silent and peaceful during battle practice!

A. P.

GEN. PERSHING LEADS MEMORIAL SERVICES. General view of the Memorial Day ceremonies at Oise-Aisne Cemetery, Seringes, France, where 6,012 American soldiers lie buried.
A. P.

THE BONUS ARMY HOLDS COURT. Leaders of the War Veterans, camped in Washington to demand bonus payment, ask for a verdict on a young Communist caught distributing Red literature. He was ejected with a warning.
A. P.

RECEIVE PORTRAIT. J. Clinton Hiatt, Dr. Seneca B. Bain, Frederick J. Rice and Mrs. Margaret H. Worrell with autographed photograph of President Hoover, presented on 38th anniversary of Columbia Heights Citizens Association. Post Staff Photo.

THEY MEET AGAIN. But this time Jack Dempsey and King Levinsky merely discuss July 4 bout between Levinsky and Baer.
A. P.

YES, REAL BEER. But it is in Tia Juana, Mexico, so what?
A. P.

WOLF OF SELBOLD is the picturesque name of this German police dog, owned by Mr. and Mrs. Henry Miller, Chevy Chase.
Rose Silverman Photo.

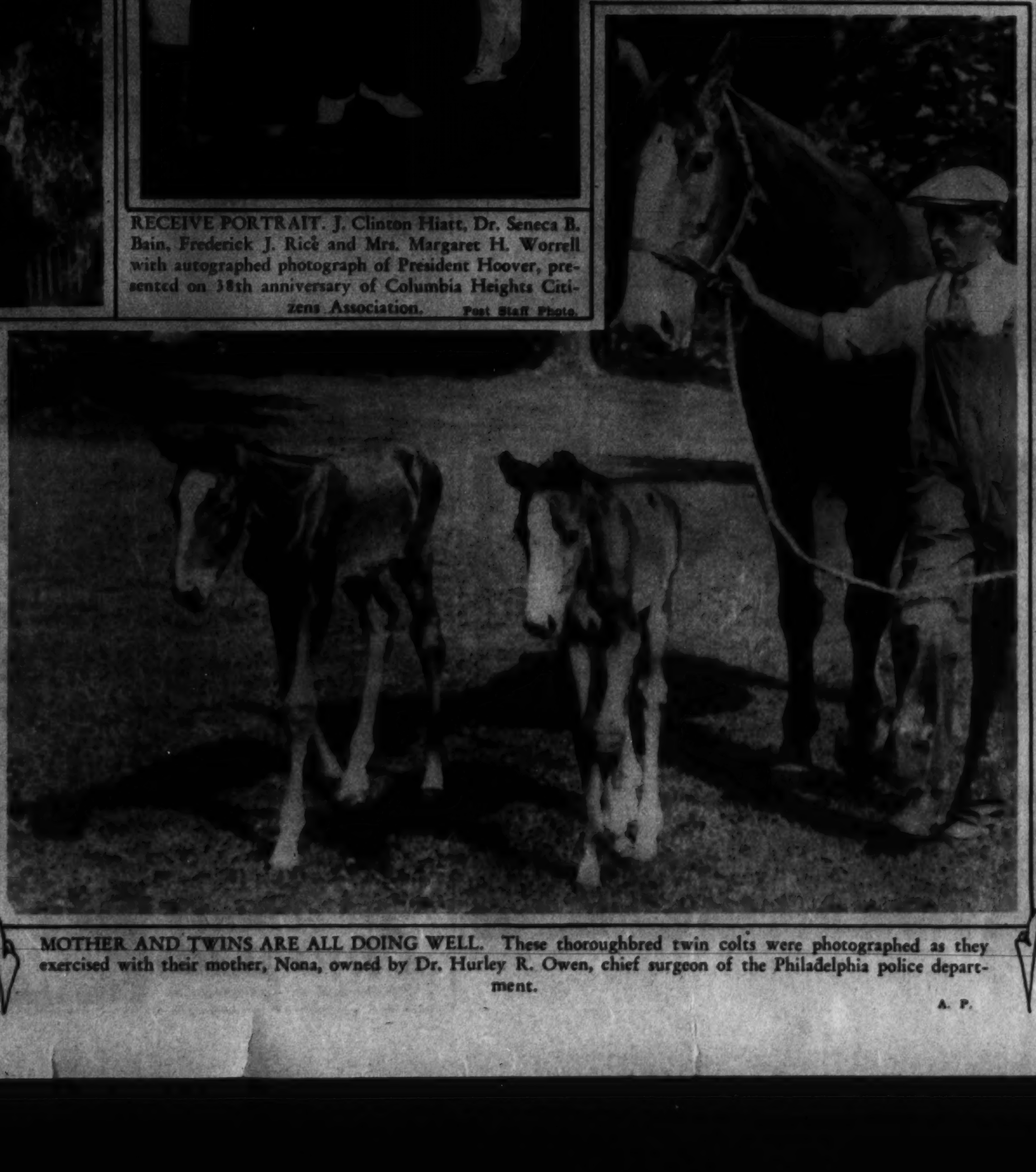

MOTHER AND TWINS ARE ALL DOING WELL. These thoroughbred twin colts were photographed as they exercised with their mother, Nona, owned by Dr. Hurley R. Owen, chief surgeon of the Philadelphia police department.
A. P.

THE VILLAGE BEADLE? A Borneo baby girl, dressed in wedding style in costume of beads, anklets, bracelets and false hair.
A. P.

THE ROAR OF THE SURF is heard in the land as the summer sun grows hot. This happens to be a scene at Virginia Beach, popular shore resort near Norfolk.
Va. State C. of C. Photo.

PRINCE GRADUATES. Swasti Pradisdh, brother of the Queen of Siam, graduated from Engineers School, Fort Humphreys. H. & E.

THE SMILING KINDERGARTEN CLASS of the Ben W. Murch School has its picture taken in colonial costume to fine effect.
H. De Lonz.

JOHN V. HINKEL, son of E. P. Hinkel, prominent Washington business man, who is making a name for himself in journalism.

JUNE MARILYN, 2-year-old daughter of Mr. and Mrs. Robert E. Hess, 112 Fifteenth street southeast.

ST. ELIZABETHS HOSPITAL is represented by this 1932 graduating class of male and female nurses.
Tenschert Photo.

MARGARET BELL NORTON, who appeared in piano recital at the Mayflower June 15.
Bachrach.

THE 1932 GRADUATING CLASS OF CHILDREN'S HOSPITAL represents a round baker's dozen.
Tenschert.

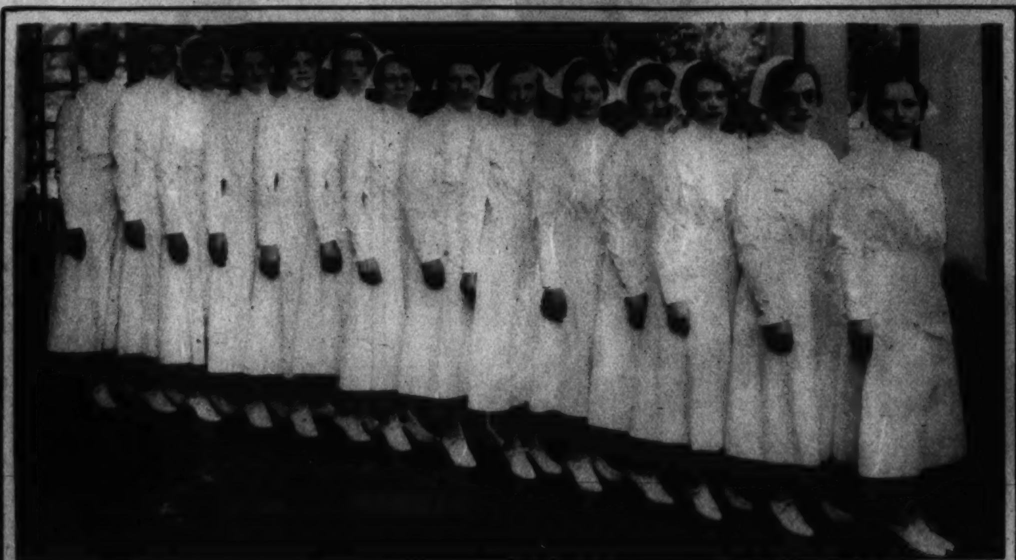

THE HOMEOPATHIC HOSPITAL is represented this year by a graduating class of fourteen nurses.
Tenschert.

Here Are 3 Examples of What We Mean by 1932 Prices

. . . and these 1932 prices are far below most Sale prices elsewhere . . . because we're a new store (new in name only). Come in for a revelation in value.

18-kt. white gold; 5-Diamond "step-down" Wedding Ring. Sensational at this price $15
10-diamond Channel Wedding Ring $25
47-diamond Channel Wedding Ring $52.50

SHAH & SHAH
921 F Street
Mr. I. Shah. 22 years on this block.

Engraving Stationery

The Conference Room of the American Patent Law Association, National Press Building. Furnished by
THE W. D. CAMPBELL COMPANY
1022 15th St. N.W. 1506 L St. N.W.
Business Furniture and Equipment. Decorators of Commercial Interiors.
Free Parking—Investment Building Garage

Lillias Special Process Permanent Waving
with own natural marcel wrap. "A Wave With a Smile." Truly a blessing to a tender scalp. This is the most popular wave now being given close to scalp . . . with ringlets if desired.
Lillias Inc.
2817 14th St. N.W.
Columbia 10412-10413
Open Evenings.

Dr. A. Sommerwerck
1367 Columbia Road N.W.

Flowers for the JUNE BRIDE

Lilies for a stately bride, orchids for a dainty bride, roses for a youthful bride—but whatever you select you may be sure that Flowers from Gude will add just the correct touch to the tableau of her wedding.

Gude's
Gude Bros. Co.
Main Store
1212 F St.

THOMPSON'S HEALTH BABY

THOMPSON'S DAIRY
DECATUR 1400

New Way INSTANTLY ENDS PAIN!
CORNS CALLOUSES Quickly Removed

Now you can get instant relief from corns and remove them in 48 hours! It's a new method—specially Medicated Disks, used in conjunction with Dr. Scholl's Zino-pads — at no extra cost! 100% safe, too. This new double-acting, double-value treatment costs but a trifle. Don't be without it another day. Ask for it by name—Dr. Scholl's Zino-pads. At all drug, dept. and shoe stores.

Dr Scholl's Zino-pads
Put one on—the pain is gone!

FAT
does go in this Easy Way

Millions of people, the world over, have learned in late years the right way to keep slender. To gain new beauty, youth and vigor. You see that everywhere. Excess fat and sluggish vim are nowhere near so common as they were.

The great reason is this: Modern medical science has discovered a great cause of excess fat. It lies in a scanty gland secretion. Food which should create fuel and energy goes to excess fat.

Now doctors, the world over, supply that lacking factor. And note how conditions have changed.

This right method is embodied in Marmola prescription tablets. A medical laboratory, famous the world over, prepares them for this purpose. They supply this right method at small cost, in right form. Marmola has been used for 24 years—millions of boxes of it. It stands today, as always, the chief help in reduction. Now there are multitudes of people to testify what Marmola has done for them.

If your figure is abnormal, if your vim has decreased, go get Marmola. Do what others have done—get the results they won. Don't wait longer—don't stay over-fat.

MARMOLA Prescription Tablets
The Right Way to Reduce
At all Drug Stores—$1. Book and Formula in each box

ALCO-GRAVURE, INC. - New York - Chicago - Baltimore - Cleveland - Kansas City - Atlanta

8 PAGES OF COMICS

The Washington Post.

8 PAGES OF COMICS

Sunday, June 19, 1932

That Phoney Nickel.

Gasoline Alley Runs Daily in The Post

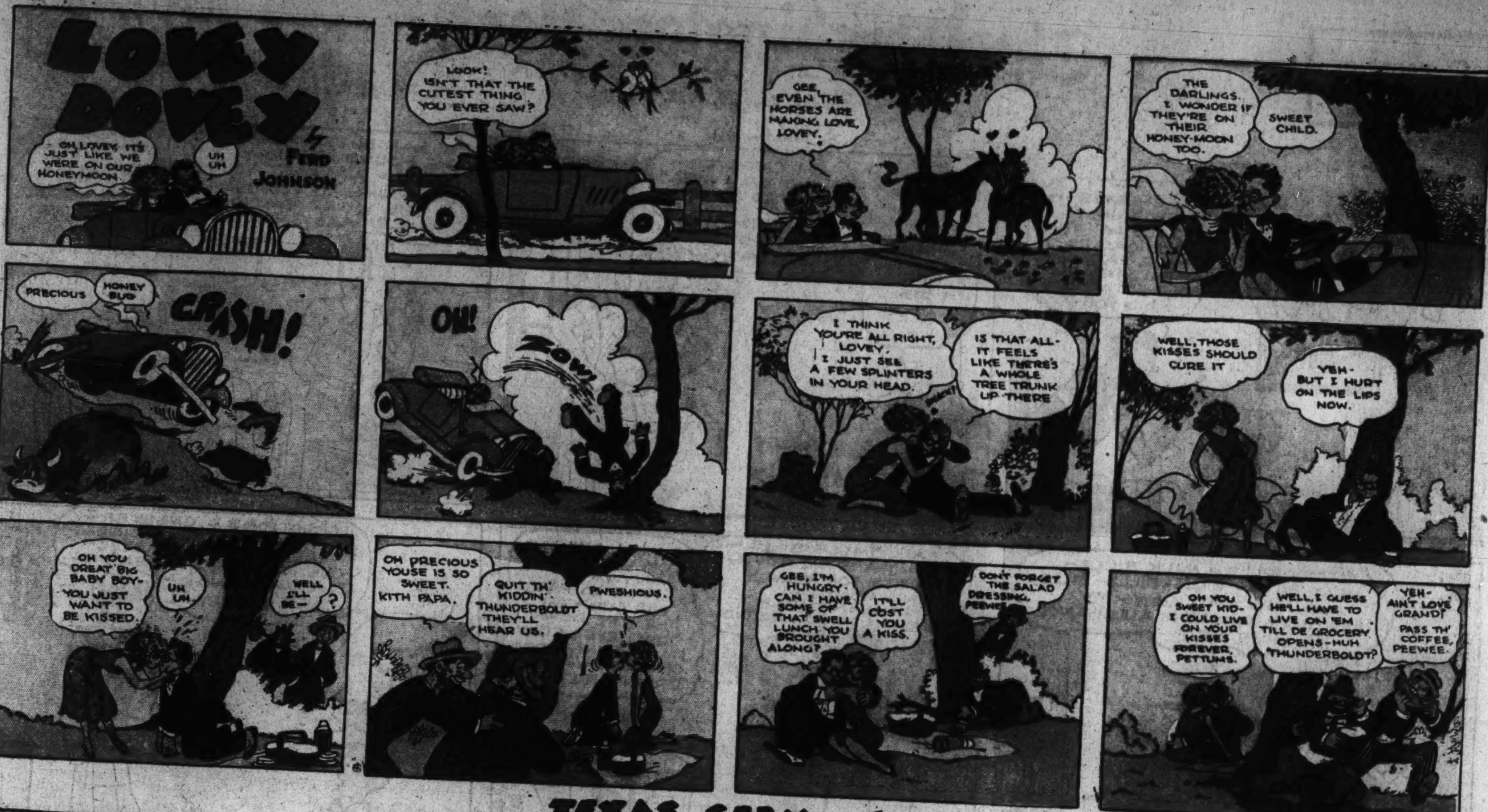

LOVEY DOVEY
by FERD JOHNSON
OH LOVEY, IT'S JUST LIKE WE WERE ON OUR HONEYMOON.
UH UH
LOOK! ISN'T THAT THE CUTEST THING YOU EVER SAW?
GEE, EVEN THE HORSES ARE MAKING LOVE, LOVEY.
THE DARLINGS. I WONDER IF THEY'RE ON THEIR HONEY-MOON TOO.
SWEET CHILD.
PRECIOUS
HONEY BUD
CRASH!
OH!
ZOWIE
I THINK YOU'RE ALL RIGHT, LOVEY. I JUST SEE A FEW SPLINTERS IN YOUR HEAD.
IS THAT ALL- IT FEELS LIKE THERE'S A WHOLE TREE TRUNK UP THERE
WELL, THOSE KISSES SHOULD CURE IT
YEH- BUT I HURT ON THE LIPS NOW.
OH YOU GREAT BIG BABY BOY- YOU JUST WANT TO BE KISSED.
UH UH
WELL I'LL BE-
?
OH PRECIOUS YOUSE IS SO SWEET. KITH PAPA.
QUIT TH' KIDDIN' THUNDERBOLDT THEY'LL HEAR US.
PWESHIOUS.
GEE, I'M HUNGRY. CAN I HAVE SOME OF THAT SWELL LUNCH YOU BROUGHT ALONG?
IT'LL COST YOU A KISS.
DON'T FORGET THE SALAD DRESSING, PEEWEE.
OH YOU SWEET KID- I COULD LIVE ON YOUR KISSES FOREVER, PETTUMS.
WELL, I GUESS HE'LL HAVE TO LIVE ON 'EM TILL DE GROCERY OPENS-HUH THUNDERBOLDT?
YEH- AIN'T LOVE GRAND? PASS TH' COFFEE, PEEWEE.

TEXAS SLIM
SURE, JUST AS SOON AS I POST THESE BILLS.
THIS JOB BEIN' A DEPUTY SHERIFF IS PRETTY SOFT.
5000.00 REWARD
ZUNK!
AH ARE YOU READY FOR YOUR SHAVE, TEXAS?
NO, THANKS I JUST HAD A NICE CLOSE ONE.

DICK TRACY
In an effort to find counterfeiters who have been making fake securities, Detective Pat Patton disguises himself as an organ grinder and ventures into gangland - in spite of advice from DICK TRACY that it would lead to no good end. Suddenly, while standing in front of a dark hallway, Pat is seized and.....
IT'S LIKE THIS, PUNK - YOU DETECTIVES MAKE YER BREAD AND BUTTER BY TURNIN' THE HEAT ON US GUYS. WELL NOW, COP, WE'RE GOIN' TO USE YOU THIS TIME - WE GOT A JOB FOR YOU.
SEE THAT TRUCK? WELL YER GOIN' TO DRIVE THAT FROM HERE TO HUNDRED TENTH STREET, SEE? THERE'LL BE A GUY WAITIN' THERE TO UNLOAD IT. AND DON'T TRY TO PULL A DOUBLE-CROSS OR YOU'LL BE DRILLED ON THE SPOT.
GO STRAIGHT UP THE AVENUE. THERE'LL BE LOOKOUTS ALL ALONG THE WAY TO PLUG YOU IF YOU TRY ANY FUNNY STUFF.
YEP, MILLIGAN - HERE COMES A TRUCK! THINGS ARE WORKING OUT LIKE I FIGURED.
WONDER WHAT'S IN THIS TRUCK?
HALT! HEY YOU STOP!
GREAT SCOTT! IT'S TRACY AND MILLIGAN! AND THEY DON'T RECOGNIZE ME - IF I STOP I'LL GET FIRED ON AND IF I DON'T STOP I'LL GET FIRED ON. -BUT I'LL TAKE THE CHANCE AND KEEP ON GOING.
LET 'IM HAVE IT MILLIGAN -
BANG!
CRASH!
FOR --! IT'S PAT
OH - MY ARM - MY ARM -
I COULDN'T STOP - SOME HOODLUMS MADE ME DRIVE THAT TRUCK - SAID IT'D BE SURE DEATH IF I STOPPED
LOOK TRACY! THIS TRUCK IS LOADED DOWN WITH THE PAINTINGS STOLEN FROM THE GRAND PALACE GALLERIES IN THAT MILLION DOLLAR HAUL LAST WEEK!
PAT, YOU'RE A MARTYR. THAT GROUP OF MASTERPIECES ARE PRICELESS AND THEIR RECOVERY MAKES YOU A HERO. MILLIGAN AND I HAVE BEEN ON THEIR TRAIL ALL WEEK - EXCEPT FOR THE TIME WE'VE SPENT LOOKING FOR YOU.
THIS IS AS NEAR SUCCESS AS I'LL EVER GET, I SUPPOSE - AND IT WAS AN ACCIDENT!
CHESTER GOULD

8 PAGES OF COMICS

The Washington Post.

8 PAGES OF COMICS

Sunday, June 19, 1932.

Reg. U. S. Pat. Off.; Copyright, 1932, by The Chicago Tribune

Laugh with the Gumps Every Day in The Post

8 PAGES OF COMICS

The Washington Post.

Sunday, June 19, 1932.

8 PAGES OF COMICS

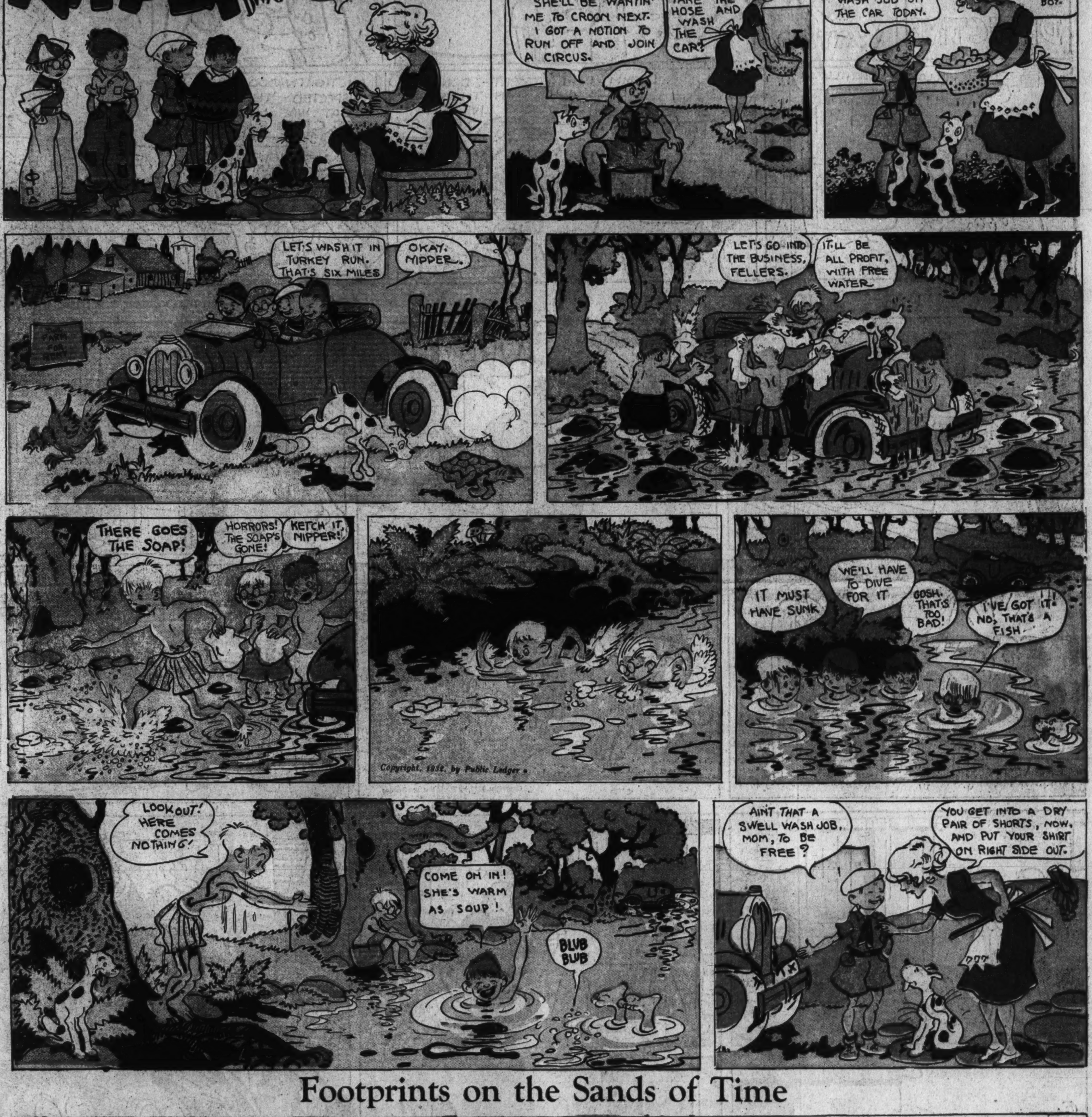

Footprints on the Sands of Time

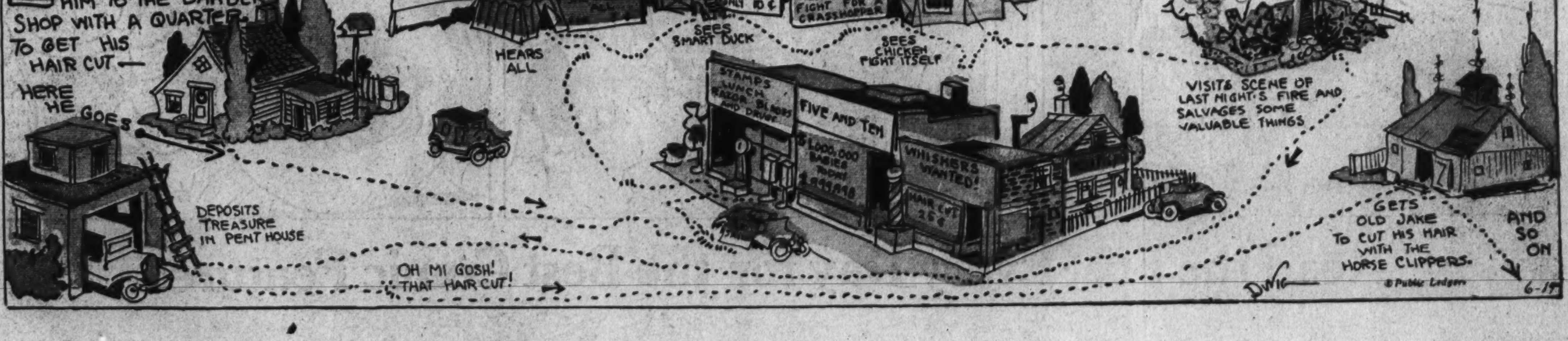

THE CAPTAIN AND THE KIDS

Trade Mark, Reg. U. S. Pat. Off. 1932.

Read the Post Every Day for the Best Comic Features

LITTLE MARY MIXUP

Trade Mark, 1933, Reg. U. S. Pat. Off.

By R. M. Brinkerhoff

Winnie Winkle
THE BREADWINNER
BY BRANNER
NO WONDER WE CAN'T GET NO NEW MEMBERS FOR TH' RINKEYDINKS !! WHAT THIS CLUB HOUSE NEEDS IS A GOOD COAT OF PAINT TO MAKE IT LOOK LIKE SOMETHIN' !!
MY POP'S GOT A CAN OF PAINT HOME HE DON'T USE!
I CAN GET SOME PAINT!
AH! I KNEW THERE WAS A CAN OF RED PAINT DOWN HERE !! NOW OUR CLUB HOUSE IS GONNA LOOK LIKE NEW !!
I'M GLAD POP HAD THIS GREEN PAINT LEFT OVER IN TH' BACK YARD !!
OH BOY, I'M LUCKY !! I SNEAKED THIS YALLER PAINT OUT'A TH' HOUSE WHEN NOBODY WAS LOOKIN' !!
YOUNG MAN, I WANT YOU TO BE SURE AND BRING HOME THAT BLUE PAINT WHEN YOU'RE THROUGH USING IT !!
AW, DON'T WORRY, MOM! I WILL !!
BOY, THIS RED PAINT IS GONNA MAKE OUR CLUB HOUSE LOOK SWELL !!
G'WAN! IT'LL LOOK BETTER PAINTED YALLER !!
WHAT'S TH' MATTER WITH PAINTIN' IT GREEN?
I SAY IT'S GONNA BE BLUE !!
G'WAN AN' BEAT IT !! THIS CLUB HOUSE IS GONNA BE GREEN !!
I SAY IT'S GONNA BE YALLER !!
OUT'A MY WAY! I GOT SOME PAINTIN' TO DO !!
Y'MEAN I HAVE !! AN' IT'S GONNA BE BLUE!
PUT THAT GREEN PAINT DOWN !! I'M GONNA PAINT THAT CLUB HOUSE RED !!
SOCK
WHAM
HEY !!
WHY DON'TCHA GET OUT'A MY WAY ?? CAN'TCHA SEE I'M TRYIN' TO PAINT THIS CLUB HOUSE ?
6-19-32
WELL, AS I SAID BEFORE, WHAT THIS CLUB HOUSE NEEDS IS A GOOD COAT OF PAINT !!

LOOIE BLOOIE
WHAT ARE YOU SO SORE ABOUT LOOIE ??
I WAS JUST INSULTED BY AN EX-CLIENT !!
EX-CLIENT ??
YES-ER-YOU SEE, I LOST HIS CASE IN COURT TODAY !!
HOW DID HE INSULT YOU ?
HE OFFERED ME A HUNDRED DOLLARS TO QUIT PRACTISING LAW !!!
DON'T TAKE IT, LOOIE — HOLD OUT — YOU'LL GET MORE !!!
BRANNER
YOUR STAMP BOOK WILL BE GLAD TO GET THIS ONE.
TYLER TWINS
RINKEYDINK